CONGREGATIONAL YEAR-BOOK

1900

THE CONGREGATIONAL LIBRARY
14 BEACON STREET
BOSTON, MASSACHUSETTS 02108

8.
1
1900

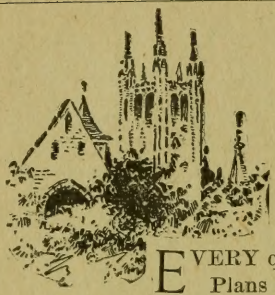

CHURCH WORK

EVERY question answered in regard to The Church. Plans submitted upon request, showing Changes, Alterations in old Buildings, Additions, etc., indicating the parts to be carried out by local labor and the parts to be executed in New York.

DESIGNS SUBMITTED for DECORATION of the WALLS, STAINED GLASS FOR THE WINDOWS, PULPIT PLATFORM FURNITURE, FONTS, Etc.

J & R LAMB

Office, 59 Carmine Street, Studio, 23, 25, 27 Sixth Ave. } **NEW YORK.**

Send for Illustrated Hand Book.

INTERCOLLEGIATE BUREAU.

TYPE 9, PULPIT GOWN, OVER SPENCER.

COTRELL & LEONARD,

ESTABLISHED 1832.

472-4-6-8 Broadway, Albany, N. Y.

MAKERS OF THE

CAPS, GOWNS and HOODS

TO THE

American Colleges and Universities.

RICH PULPIT GOWNS,

AT REASONABLE PRICES.

Our junior partner has made thorough study of gowns for the twelve years since he was graduated from College.

We have a large corps of specially trained gown makers, execute mail orders with satisfaction insured, lease outfits for occasions.

Illustrations, measurement blanks, samples of fabrics and further details sent upon application.

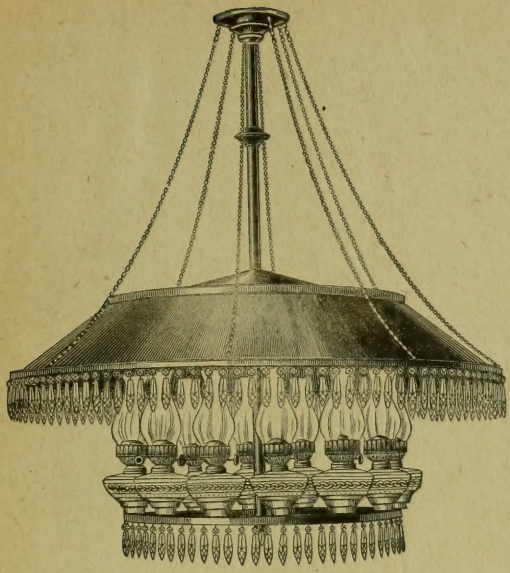

Our Church Lights

are unequalled for

Beauty, Brilliancy,

Economy and

Durability.

WHEELER REFLECTOR CO.

100 Purchase Street = Boston, Mass.

ILLUSTRATED CATALOGUES FREE.

Numerous Styles for

OIL, GAS AND ELECTRICITY.

In writing for estimates and prices, state length, breadth and height of room to be lighted.

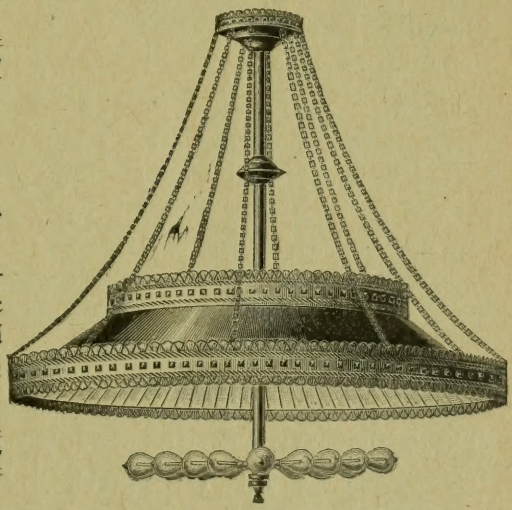

ABBOT ACADEMY,

Andover, Mass.

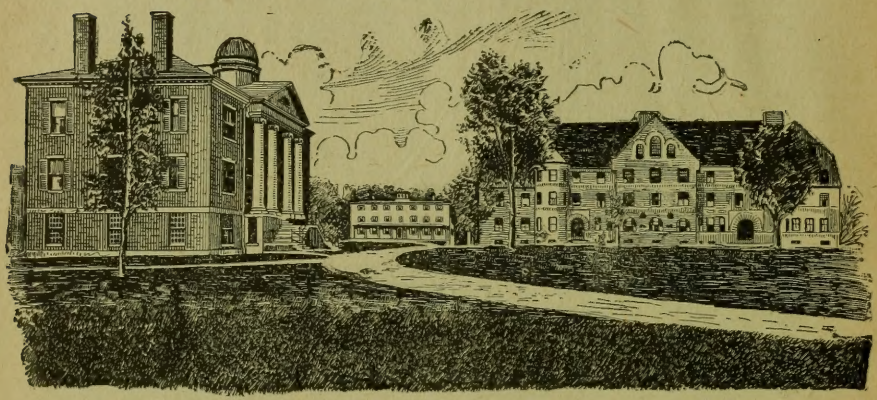

ABBOT ACADEMY, a seminary for the higher education of young women, will enter on its seventy-second year next September. Extended Seminary courses in Languages, Literature and Science, and rare facilities for Music and Art are fully provided for, and also a thorough College-fitting course.

The total expense for board, including fuel, lights and washing, and for tuition, except music and drawing, is $400 per annum. For Catalogues, address **W. F. DRAPER.**
For other information, or admission, **Miss EMILY A. MEANS, Principal.**

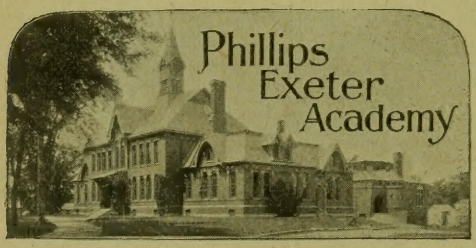

EXETER,
New Hampshire.

INCORPORATED APRIL 3, 1781.

OPENED MAY 1, 1783.

THE ACADEMY OFFERS INSTRUCTION in all the studies required for admission to the leading Colleges, Scientific and Professional Schools. *Ninety* per cent of the students are preparing for higher institutions of learning.

EXAMINATIONS FOR ADMISSION TO HARVARD, YALE, and other Colleges, to the Mass. Institute of Technology, Lawrence and Sheffield Scientific Schools, are held annually in June at the Academy.

THE ALUMNI number above SIX THOUSAND, and represent every State and Territory of the Union, and many foreign countries.

Since 1886 SEVEN BUILDINGS have been added to the equipment, including an excellent Gymnasium, thoroughly equipped Chemical and Physical Laboratories, and two new Dormitory Halls with modern conveniences.

EXPENSES vary from $290.00 to $650.00 a year, according to the accommodations selected. Eighty Scholarships, ranging in amounts from $100.00 to $290.00, are awarded to students of high standing. More than $12,000.00 A YEAR is distributed to such students.

For copies of the annual Catalogue and other publications in regard to the school, apply to

HARLAN P. AMEN, Principal.

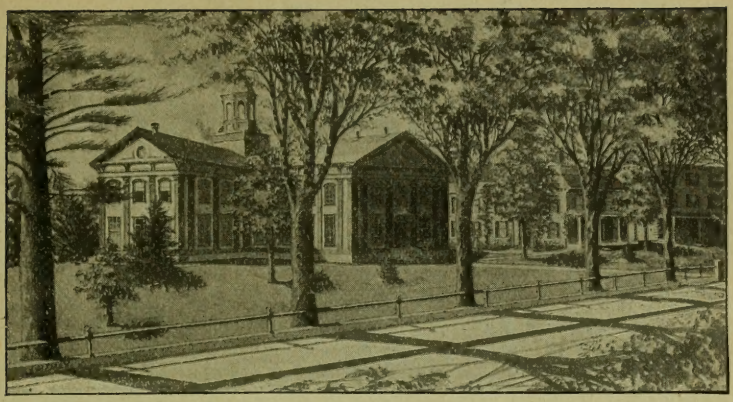

Wheaton Seminary for Young Women

Was founded in 1834 under the superintendence of Mary Lyon, and is an endowed institution.

Advanced courses for high school graduates and others not wishing full college course; also college preparatory and special. Art and Music. French and German by native teachers. Careful physical training and individual attention. Christian home influences.

Steam heat, electric lighting and perfect sanitary equipment. Extensive grounds, tennis, basket ball, golf links.

Beautifully and healthfully situated within thirty miles of Boston. Expenses $350 per year. Deduction to daughters of clergymen.

For circular and views address the President,

Rev. SAMUEL V. COLE, D. D., Norton, Mass.

AN OLD AND FAMOUS SCHOOL. **1803-1900.**

Ninety-eighth Year opens Sept. 19, 1900.

BRADFORD ACADEMY,

BRADFORD, MASS.

Higher Education of Young Women. **Three Courses, Academic, Elective, and College Preparatory.**

It is one of the most convenient school buildings in the country, with broad front windows overlooking the valley of the Merrimack and rear ones commanding a charming view of forest and meadow. The house stands high in the middle of twenty-five acres of land, twelve of which are covered with fine shade trees. In the woods a quiet lake affords idyllic boating, and near by are leafy lanes where one may saunter in safety. The situation and size of the grounds afford unequalled opportunities for lawn tennis and basket ball, while a fine gymnasium proves very alluring.

The library, a beautifully situated room containing between five and six thousand carefully selected books, opens into a spacious reading-room. The history of art is taught by lectures and illustrations, and the walls of many parts of the vast building are illuminated by copies of the rare, highly-prized Arundel frescos. The studios for drawing and painting are very complete in casts and models, while the training is kept in sympathy with the best centres of art here and in France.

The department of music offers rare opportunities for study and proficiency as the ability and acquirements of each pupil are carefully studied. Talks, lectures and analyses of programs are periodically given. A series of vocal and instrumental recitals is given throughout the year by the most celebrated contemporaneous musicians. Modern languages are taught by resident native teachers.

Three full courses, academic, elective, and college preparatory, are open, and the most thoughtful and approved modern methods in the classics, English literature, history, mathematics, psychology and natural sciences are successfully followed.

The ventilation and drainage of the building are perfect, and the health of every pupil is the constant and vigilant care, not only of the teachers, but of the trained nurse, who is a permanent member of the family. **Send for Catalogue.**

MISS IDA C. ALLEN, Principal.

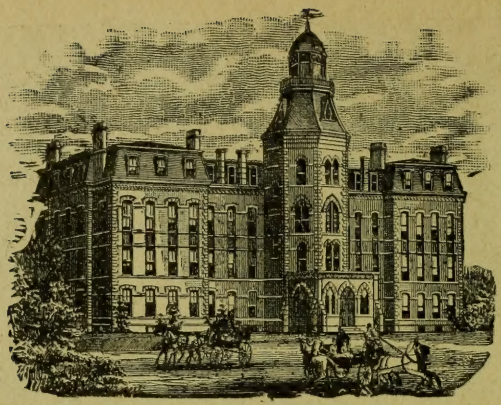

Howard University, Washington, D. C.

Rev. J. E. RANKIN, D. D., LL. D., President.
GEO. H. SAFFORD, Secretary and Treasurer.
Rev. W. A. SINCLAIR, M. D., Travelling Financial Agent.

This University was founded by Gen. O. O. Howard for all peoples under the sun. It has among its pupils Asiatic, West Indians, North American Indians, Anglo-Saxons and Afro-Americans. It welcomes all such to-day.

DEPARTMENTS.

It has eight distinct Departments under sixty competent Professors, Instructors and Lecturers: Theological, Medical, including Dental and Pharmaceutical courses, Legal, College, Preparatory, Pedagogical, English, and Industrial which includes Printing, Carpentry, Book-binding, Tinning and Sewing.

EXPENSES.

There is no charge for tuition in the Theological, Law, College, Preparatory, Pedagogical, English, and Industrial Departments. Students in these departments are charged for room-rent, and if they board in Miner Hall, $9 per month for board.

LIBRARY AND READING-ROOM.

Students have the use of the College, Theological and Law Libraries and a well-furnished Reading-room.

NEEDS.

This University is largely supported by the gifts of the benevolent; its Theological Department by the A. M. A. While its Theological students have aid from personal friends and different benevolent societies, there is always a call for larger benefaction in aid of indigent students. Any money in aid of individuals sent to the President, or the Treasurer, will be judiciously expended.

CHRISTIAN, BUT UNDENOMINATIONAL.

This institution is always emphatically Christian. Its Instructors believe in Christianity as the only basis of true culture; but pupils here are given no denominational bias.

SELF-HELP.

Nearly all the students are able in Washington City to do something for self-help. The Government Departments, Hotels and Boarding Houses and Private Families are constantly seeking for faithful service from the University. For Catalogues, address

HOWARD UNIVERSITY, WASHINGTON, D. C.

Drury College

SPRINGFIELD, MISSOURI.

The only Congregational College in a State larger than New England. The outlying territory to the Southwest — Indian Territory, Oklahoma, Western Arkansas and Northern Texas — from which the college draws students, has a still greater area and a rapidly growing population. Over 300 students in attendance in 1899–1900. Instruction thorough; excellent homes for students.

For Catalogue, address

Or, W. C. CALLAND, Sec'y. HOMER T. FULLER, Pres't.

INDUSTRIAL BUILDING. BOYS' HALL. STONE HALL. GIRLS' HALL.

ATLANTA UNIVERSITY, Atlanta, Ga.

REV. HORACE BUMSTEAD, D. D., PRESIDENT.

$6,655,885 ***WERE SPENT IN 1897-98***

by the Southern States for their Negro public schools, taught by 27,000 Negro teachers. Much of this money was practically wasted through the inefficiency of a large proportion of these teachers, who had little or no special training for their work. Atlanta University is one of the most potent influences in stemming this great tide of waste. A large majority of all its living graduates are teaching, and many are teachers of teachers. One graduate has trained over two hundred teachers, who in turn are instructing 10,000 children.

Hon. G. R. Glenn, State School Commissioner for Georgia, writing of Atlanta University, says: "Many of our very best public school teachers, who are now at work in the public schools for the colored children, have either graduated at that institution or have spent a considerable time there in acquiring their professional equipment. I commend the Atlanta University very cordially to all those friends of education who may desire to help the cause of education in the South." An endowment of at least $500,000 is needed to perpetuate this work. Bequests should be made to "The Trustees of the Atlanta University" in Atlanta, Ga., and attested by three witnesses.

President HORACE BUMSTEAD,
Atlanta University,
Atlanta, Ga.

A Tonic

Horsford's Acid Phosphate

The most efficient remedy known for the relief of **languor** and **exhaustion,** so common in the spring and summer months.

Taken after exhaustive illness it acts as a wholesome tonic, giving strength and vigor to the entire system.

Taken before retiring, quiets the nerves and induces refreshing sleep. Genuine bears name HORSFORD'S on wrapper.

Sold by Druggists.

REDDING, BAIRD & CO.

Stained Glass

Church Windows

Memorial Windows

No. 83 FRANKLIN STREET,
BOSTON, MASS.

THE

CONGREGATIONAL YEAR-BOOK,

1900.

ISSUED, UNDER THE SANCTION OF THE

NATIONAL COUNCIL OF THE CONGREGATIONAL CHURCHES OF THE UNITED STATES,

BY ITS PUBLISHING COMMITTEE, AND CONTAINING THE

GENERAL STATISTICS OF THOSE CHURCHES FOR THE LAST PREVIOUS YEAR;

AN ALPHABETICAL LIST OF THE CONGREGATIONAL MINISTERS, AND OF THE OFFICERS AND STUDENTS OF CONGREGATIONAL THEOLOGICAL SEMINARIES; THE ANNUAL RECORD OF CHANGES; THE VITAL STATISTICS OF CONGREGATIONAL MINISTERS DECEASED IN 1899; STATEMENTS OF THE NATIONAL CO-OPERATIVE SOCIETIES; THE NATIONAL AND STATE ORGANIZATIONS OF CHURCHES,

AND OTHER MISCELLANEOUS INFORMATION.

BOSTON:
CONGREGATIONAL SUNDAY SCHOOL AND PUBLISHING SOCIETY,
1900.

TABLE OF CONTENTS.

	Page
Contents	2
Calendar for 1900–1901	3
Note	4
Introductory	5
Note	7
Treasurer's Statement, May 3, 1900	8
Annual Record:	
Ministers Ordained or Installed, 9; Pastors Dismissed, 12; Ministers Married, 12.	
Vital Statistics of Congregational Ministers who died in 1899	13–38
Summaries	39
Congregational Clubs	42
The National Societies:	
American Board of Commissioners for Foreign Missions	44
Congregational Education Society	46
American Congregational Association	48
Congregational Church Building Society	49
Congregational Home Missionary Society	50
American Missionary Association	52
Congregational Sunday School and Publishing Society	54
Congregational Work	54a
Ministerial Relief	55
Congregational Theological Seminaries:	
Andover, 57; Bangor, 58; Pacific, 59; Chicago, 61; Hartford, 63; Oberlin, 65; Yale, 67.	
Alphabetical List of Students in the Seminaries	68
Summaries	76
The Annual Statistics of the Churches and Ministers:	
Explanations of the Plan of Statistics	78
The Statistics of the Churches and Pastors by States	80–371
Fifth-Year Statistics	372
Sunday Schools, Independent and Missionary	449
Congregational Ministers in Foreign Lands	463
The National and State Organizations of the Churches	465
Sessions of, in 1899–1900	471
Annual meetings of the National Societies in 1900–1901	471
General Summary Tables for the Year	472
Remarks upon the Statistics	488
Alphabetical List of Ministers, with Post-Office Address	489
Alphabetical List of Licentiates	525
List of Ministers of other Denominations Supplying Congregational Churches,	528

Alfred Mudge & Son, Printers, 24 Franklin St., Boston.

1900

JULY.

Su.	Mo.	Tu.	We.	Th.	Fr.	Sa.
1	2	3	4	5	6	7
8	9	10	11	12	13	14
15	16	17	18	19	20	21
22	23	24	25	26	27	28
29	30	31	..	..	..	..
..	..	..	..	..	..	..

AUGUST.

..	..	..	1	2	3	4
5	6	7	8	9	10	11
12	13	14	15	16	17	18
19	20	21	22	23	24	25
26	27	28	29	30	31	..
..	..	..	..	..	..	..

SEPTEMBER.

..	..	..	..	..	..	1
2	3	4	5	6	7	8
9	10	11	12	13	14	15
16	17	18	19	20	21	22
23	24	25	26	27	28	29
30	..	..	..	..	..	..

OCTOBER.

..	1	2	3	4	5	6
7	8	9	10	11	12	13
14	15	16	17	18	19	20
21	22	23	24	25	26	27
28	29	30	31	..	..	..
..	..	..	..	..	..	..

NOVEMBER.

..	..	..	..	1	2	3
4	5	6	7	8	9	10
11	12	13	14	15	16	17
18	19	20	21	22	23	24
25	26	27	28	29	30	..
..	..	..	..	..	..	..

DECEMBER.

..	..	..	..	..	..	1
2	3	4	5	6	7	8
9	10	11	12	13	14	15
16	17	18	19	20	21	22
23	24	25	26	27	28	29
30	31	..	..	..	..	..

1901

JANUARY.

Su.	Mo.	Tu.	We.	Th.	Fr.	Sa.
..	..	1	2	3	4	5
6	7	8	9	10	11	12
13	14	15	16	17	18	19
20	21	22	23	24	25	26
27	28	29	30	31	..	..
..	..	..	..	..	..	..

FEBRUARY.

..	..	..	..	..	1	2
3	4	5	6	7	8	9
10	11	12	13	14	15	16
17	18	19	20	21	22	23
24	25	26	27	28	..	..
..	..	..	..	..	..	..

MARCH.

..	..	..	..	..	1	2
3	4	5	6	7	8	9
10	11	12	13	14	15	16
17	18	19	20	21	22	23
24	25	26	27	28	29	30
31	..	..	..	..	..	..

APRIL.

..	1	2	3	4	5	6
7	8	9	10	11	12	13
14	15	16	17	18	19	20
21	22	23	24	25	26	27
28	29	30	..	..	..	..
..	..	..	..	..	..	..

MAY.

..	..	..	1	2	3	4
5	6	7	8	9	10	11
12	13	14	15	16	17	18
19	20	21	22	23	24	25
26	27	28	29	30	31	..
..	..	..	..	..	..	..

JUNE.

..	..	..	..	..	..	1
2	3	4	5	6	7	8
9	10	11	12	13	14	15
16	17	18	19	20	21	22
23	24	25	26	27	28	29
30	..	..	..	..	..	..

JULY.

Su.	Mo.	Tu.	We.	Th.	Fr.	Sa.
..	1	2	3	4	5	6
7	8	9	10	11	12	13
14	15	16	17	18	19	20
21	22	23	24	25	26	27
28	29	30	31	..	..	..
..	..	..	..	..	..	..

AUGUST.

..	..	..	..	1	2	3
4	5	6	7	8	9	10
11	12	13	14	15	16	17
18	19	20	21	22	23	24
25	26	27	28	29	30	31
..	..	..	..	..	..	..

SEPTEMBER.

1	2	3	4	5	6	7
8	9	10	11	12	13	14
15	16	17	18	19	20	21
22	23	24	25	26	27	28
29	30	..	..	..	..	..
..	..	..	..	..	..	..

OCTOBER.

..	..	1	2	3	4	5
6	7	8	9	10	11	12
13	14	15	16	17	18	19
20	21	22	23	24	25	26
27	28	29	30	31	..	..
..	..	..	..	..	..	..

NOVEMBER.

..	..	..	..	..	1	2
3	4	5	6	7	8	9
10	11	12	13	14	15	16
17	18	19	20	21	22	23
24	25	26	27	28	29	30
..	..	..	..	..	..	..

DECEMBER.

1	2	3	4	5	6	7
8	9	10	11	12	13	14
15	16	17	18	19	20	21
22	23	24	25	26	27	28
29	30	31	..	..	..	..
..	..	..	..	..	..	..

NOTES.

"Every church and every minister upon the rolls of the denomination" is entitled to share in the distribution of the YEAR-BOOK. For this very practical purpose, "the rolls of the denomination" must be assumed to be the tables and list of the YEAR-BOOK, and the claim of any church or minister to receive it, errors excepted, does not arise until such church is found in the YEAR-BOOK'S tables, or such minister's name is enrolled and printed in its "List of Congregational Ministers" here reported and printed. To purchasers, the price is $1.00; or, in cloth, $1.25. Those entitled to receive it who prefer a cloth binding can have it in that form by sending 30 cents to

REV. HENRY A. HAZEN,
611 CONGREGATIONAL HOUSE,
BOSTON, MASS.,
or, AUBURNDALE,

to whom all correspondence relating to the YEAR-BOOK should be addressed, NOT to the Publishing Society. It is not safe or sufficient to say "Congregational House" only, as it has many rooms and occupants.

A pastor, who has resigned his active service, does not lose his claim to the YEAR-BOOK. It is due to "every minister upon the roll." A church is not entitled to two copies, one for itself and one for its minister, as is often assumed; but to its one copy. The roll is new every year, and a minister's name has no place on it simply because it was in the *last* YEAR-BOOK. It is to be reported each year, either by the church he is serving or by the conference or association of which he is a member, and which is responsible to the churches for record and report of his good standing.

The following preamble and vote adopted at the National Council, at Portland, Oregon, in July, 1898, failed in some way to be entered in the record, and so do not appear in the minutes of the Council. As the best that can be done in the case I issue them in the Year-Book, and commend them to the consideration of all whom they may concern.

They are as follows: "Inasmuch as the duality of missionary work on the same field has a tendency, to say the least, to promote and prolong divisions already existing among brethren and churches, we recommend the missionary boards of the Congregational Home Missionary Society and the American Missionary Association, as speedily as possible, to adjust their work, where it is essentially of the same kind in the same States, to the comity relation recommended by this body, so that both of them shall not be doing essentially the same kind of work in the same States. This will commend itself to the brethren as having an economical element sufficient to lead to its trial.

Voted, That the executive boards of these two societies be requested by the National Council to act as a joint committee to undertake this important work."

WILLIAM H. MOORE, *Registrar.*

INTRODUCTORY.

Alaska finds a place for the first time, in our tables, this year, on page 84. The statement there made, that "there is probably another church at Nome," has been verified by the arrival of the brave missionary, there, Rev. Loyal L. Wirt. He reports a church organized Jan. 1, of forty-three members, of whom eight are females. Raymond Robins is its licentiate pastor; Miss Edith Blake, clerk; and David J. Elliott, Sunday School Superintendent. There is a Young People's Society of thirty-nine members. They are pushing for a meeting-house, and look to the future with courage and confidence.

Our friends in Florida have anticipated action of the United States, and annexed Cuba, inserting the first church in Havana in their table, on page 118. Without counting it, we leave it standing there for the information of the many who are interested in Cuba.

The churches in the Hawaiian Islands are not yet reported, but the delegation from those churches, present at the International Council, gave confident assurance that they would soon be ready for enrolment in the Year-Book.

The Fifth-Year Statistics find place again in this Year-Book. These, with the fact that one State was not reported until May 5, have delayed the Year-Book a few days beyond the date of its issue for the last two years. It is evident, that we shall not secure the earlier Year-Book which many want, and which the churches have a right to expect, until some of the States can be induced to take effectual measures for earlier reports. It is time to recognize and emphasize the fact that two months afford ample time, and all which any State can properly ask, for the completion of its report. To this end, a time limit should be fixed, beyond which tardy churches should not be permitted to delay the reports of the body to which they belong. New Hampshire has fixed that limit at Feb. 1, and the report of New Hampshire has reached the Year-Book, last year and this, Feb. 4 and 3. Massachusetts has fixed this limit, for the present, at Feb. 15, but will, no doubt, put it earlier, as soon as it is manifestly expedient to do so. Maine, Michigan, Ohio, Oregon, Vermont, and Southern California deserve mention for the early and excellent reports sent by them; but the States whose reports were latest can do just as well as these, if they will take the same effective measures to that end. I name the States reporting later than March 20: Washington, Nebraska, Wyoming, South Carolina, and South Dakota, in March, and, later, Minnesota, Iowa, Connecticut, Florida, Georgia, and Texas. We have reason to appeal earnestly to these States to do as well as the large States of Ohio, Michigan, and Massachusetts do.

One cause of delay has been frequently named, but needs to be repeated, until the churches concerned will heed it. A few churches make the excuse for tardy reports that their annual meeting has not been held. But the prior occurrence of this meeting is no more important for a church, meeting in January, than for those meeting in February, April, or September, and the plea of these churches, if admitted, would preclude the possibility of any common date for annual reports. Any church can report on Jan. 1, as the Council requests, and *December* and not *January*, is the month in which the churches should take the time necessary to gather material for their reports.

When the churches will see to it, that every report reaches the Year-Book in January, a Year-Book in April or March can be easily secured, and that good time should not be far off.

Improvement is manifest in the care given by local reporters to their record of the

names and post-offices of ministers. No dead men have been reported as living this year; but, in some cases, a minister's post-office has been given on authority evidently no more recent than the last Year-Book. The reporter who consents to repeat the often stale report of the former Year-Book is not faithful to the trust which the churches have committed to him. He should be in touch with every man whose name he reports; and, if he does not know that a given address is probably still correct, he should not pass his ignorance along as knowledge.

The suggestion comes to the editor from several sources, that the time has come to ask ministers to make a more definite provision for the record, which the Year-Book will want to make when their work is done. When death comes it often happens that no friend remains who can answer, without much trouble, the exact questions which the Year-Book asks; while the value of this record, in the years to come, depends largely on its fulness and accuracy. Justice to each person requires similar completeness in every case. The editor will furnish to all who will apply, a list of the questions to which answer is desired. When filled out it can be sent to the editor, to be kept carefully on file, or deposited with the family, with instructions to complete, by adding date and place of death, and disease, and forwarding it to the Year-Book when the time for its use arrives.

It is not too soon to call the attention of the churches to the approach of the eleventh session of the National Council, in Portland, Me., in October, 1901. Some of the Associations and Conferences which hold their annual meetings in the autumn will need to elect their delegates this year. It will help us all to see to it, that this is made the fullest and best session of the Council ever held.

HENRY A. HAZEN,
Editor.

AUBURNDALE, MASS., May 27, 1900.

ROLL OF DELEGATES TO THE INTERNATIONAL COUNCIL.

Below is the roll of American delegates to the recent International Council in Boston. They number 200, including the Hawaiian delegates, 206. Those marked (1) were appointed by the National Council; (2), by the States from which they came; (3), by the committee of arrangements, under its authority to name persons to take part in the Council; (4), by the provisional committee, empowered to fill vacancies.

3 Abbott, Rev. Lyman, Brooklyn, N. Y.
1 Ackerman, Rev. Arthur W., Portland, Or.
2 Adams, Rev. Ephraim, Waterloo, Io.
2 Ainslie, Rev. James S., Ft. Wayne, Ind.
1 Angell, Pres. James B., Ann Arbor, Mich.
2 Bailey, Rev. Amos J., Seattle, Wash.
2 Bailey, Rev. H. L., Middletown Springs, Vt.
2 Baines-Griffith, Rev. D., Kansas City, Kan.
2 Baldwin, Simeon E., New Haven, Ct.
2 Barton, Rev. William E., Oak Park, Ill.
4 Beard, Rev. Gerald H., S. Norwalk, Ct.
2 Bell, Judge Charles W., Lawrence, Mass.
4 Benedict, Augustus W., St. Louis, Mo.
4 Bennett, Robert J., Chicago, Ill.
1 Blatchford, Eliphalet W., Chicago, Ill.
2 Borden, Col. Thomas J., Fall River, Mass.
4 Boynton, Rev. George M., Boston, Mass.
2 Boynton, Rev. Nehemiah, Detroit, Mich.
1 Bradford, Rev. Amory H., Montclair, N. J.
2 Bradley, Rev. Dan. F., Grand Rapids, Mich.
2 Bradley; Pres. John E., Jacksonville, Ill.
2 Bradshaw, Rev. John W., Ann Arbor, Mich.
2 Brainerd, Pres. Ezra, Middlebury, Vt.
2 Brewster, John L., Andover, Mass.
2 Bross, Rev. Harmon, Lincoln, Neb.
2 Brown, Rev. Charles R., Oakland, Cal.
2 Brown, Rev. C. T., Salt Lake City, Utah.
1 Buckham, Pres. Matthew H., Burlington, Vt.
1 Burnham, Rev. Michael, St. Louis, Mo.
2 Bushnell, Rev. Albert, St. Joseph, Mo.
1 Bush, Rev. William H., Fremont, Neb.
4 Byington, Rev. Ezra H., Newton, Mass.
2 Cadmus, Rev. William E., Elyria, O.
2 Came, Samuel M., Alfred, Me.
4 Camp, David N., New Britain, Ct.
2 Campbell, Rev. James M., Lombard, Ill.
1 Capen, Samuel B., Boston, Mass.
4 Carroll, Rev. W. Irving, Dallas, Tex.
2 Carter, Pres. Franklin, Williamstown, Mass.
2 Champlin, Rev. Oliver P., Dwight, N. D.
2 Clark, Rev. DeWitt S., Salem, Mass.
1 Clark, Rev. Francis E., Auburndale, Mass.
2 Clark, Rev. William D., Billings, Mont.
4 Cobb, Rev. L. Henry, New York, N. Y.

4 Coit, Rev. Joshua, Winchester, Mass.
4 Collins, Miss Mary C., Fort Yates, N. D.
2 Conant, Edward, Randolph Center, Vt.
4 Conrad, Rev. Acturus Z., Worcester, Mass.
2 Cooper, Rev. James W., New Britain, Ct.
2 Crane, Hon. W. Murray, Dalton, Mass.
2 Cravath, Rev. Pres. E. M., Nashville, Tenn.
2 Crawford, Rev. William, Sparta, Wis.
2 Danforth, Rev. James R., Westfield, N. J.
2 Davis, Rev. David L., Williamstown, Pa.
1 Davis, Rev. Wm. H., Newton, Mass.
4 Day, Rev. Charles O., Boston, Mass.
2 De Peu, Rev. John, Bridgeport, Ct.
2 Desha, Rev. Stephen L., Hilo, Hawaii.
2 Dewey, Rev. Henry P., Concord, N. H.
2 Dexter, Rev. Morton, Boston, Mass.
2 Dickinson, Rev. C. H., Canandaigua, N. Y.
2 Doane, Rev. John, Lincoln, Neb.
1 Dodge, Nathan P., Council Bluffs. Io.
4 Dudley, Guilford, Poughkeepsie, N. Y.
1 Dunning, Rev. Albert E., Boston, Mass.
1 Eaton, Rev. Pres. Edward D., Beloit, Wis.
2 Eggert, Mrs. Frederick, Portland, Or.
2 Emerson, Rev. Oliver P., Honolulu, Hawaii.
4 Emrich, Rev. F. E., S. Framingham, Mass.
2 Evans, W. D., Hampton, Io.
3 Evans, Miss Margaret J., Northfield, Minn.
4 Eversz, Rev. Moritz E., Chicago, Ill.
2 Ezera, Rev. J. M., Ewa, Oahu, Hawaii.
2 Fairbanks, Rev. Henry, St. Johnsbury, Vt.
3 Fisher, Rev. Prof. Geo. P., New Haven, Ct.
2 Fitch, Rev. Franklin S., Buffalo, N. Y.
2 Forbes, Rev. Frank S., Santa Barbara, Cal.
4 Forbes, Rev. Samuel B., Hartford, Ct.
2 Ford, H. Clark, Cleveland, O.
2 Franklin, Rev. John L., Buffalo, N. Y.
4 Fraser, Rev. John G., Cleveland, O.
2 Frisbie, Rev. Alvah L., Des Moines, Io.
4 Gam, Rev. Jee, San Francisco, Cal.
2 Gilbert, Deacon Lewis N., Ware, Mass.
2 Gist, Rev. William W., Cedar Rapids, Io.
1 Gladden, Rev. Washington, Columbus, O.
1 Gordon, Rev. George A., Boston, Mass.
1 Griffis, Rev. William E., Ithaca, N. Y.
2 Haines, Hon. Robert M., Grinnell, Io.
2 Hall, Rev. George E., Dover, N. H.
4 Hallock, Rev. Leavitt H., Minneapolis, Minn.
3 Harris, Rev. Pres. George, Amherst, Mass.
2 Hart, Prin. Alexis C., Franklin, Neb.
4 Hartranft, Rev. Pres. C. D., Hartford, Ct.
4 Hawes, Rev. Edward, Burlington, Vt.
2 Hawkes, Rev. Winfield S., Springfield, Mass.
1 Hazard, Rowland G., Peacedale, R. I.
2 Hazen, Rev. Azel W., Middletown, Conn.
1 Hazen, Rev. Henry A., Auburndale, Mass.
3 Herrick, Rev. Samuel E., Boston, Mass.
4 Hiatt, Rev. Casper W., Cleveland, O.
2 Hill, Rev. Jesse, Medina, O.
2 Hobbs, Rev. William A., Warsaw, N. Y.
2 Hollister, Harvey J., Grand Rapids, Mich.
4 Hollister, Dr. John H., Chicago, Ill.
2 Holway, Oscar, Augusta, Me.
4 Hopkins, Charles A., Brookline, Mass.
1 Hopkins, Rev. Henry, Kansas City, Mo.
2 Howard, Gen. Charles H., Chicago, Ill.
2 Hyde, Rev. Albert M., Toledo, O.
2 Hyde, Rev. Nathaniel A., Indianapolis, Ind.
3 Hyde, Rev. Pres. W. DeW., Brunswick, Me.
4 Ives, Rev. Joel S., Hartford, Ct.
2 James, Rev. D. Melancthon, Plymouth, Mass.
2 James, Rev. Horace P., Colfax, Wn.
3 Jefferson, Rev. Charles E., New York, N. Y.
2 Jenkins, Rev. Frank E., Atlanta, Ga.
4 Jernberg, Rev R. A., Chicago, Ill.
2 Jones, Rev. Rees S., Scranton, Pa.
2 Kauhane, Rev. J., Waiohinu, Hawaii.
3 Kimball, Dr. Grace N., Poughkeepsie, N. Y.
2 Lewis, Rev. George, South Berwick, Me.
1 Little, Rev. Arthur, Boston, Mass.
2 Loba, Rev. Jean F., Evanston, Ill.
2 Loomis, Dwight, Hartford, Ct.
3 Lyman, Rev. Albert J., Brooklyn, N. Y.
4 McConnell, Rev. James E., Northfield, Minn.
2 McCully, Rev. Charles G., Calais, Me.
1 McLean, Rev. John K., Oakland, Cal.
2 McMillan, Hon. Thomas C., Chicago, Ill.
1 Meredith, Rev. Robert R., Brooklyn, N. Y.
2 Miner, Rev. Henry A., Madison, Wis.
1 Moore, Rev. William H., Hartford, Ct.
4 Moses, Galen C., Bath Me.
1 Moxom, Rev. Philip S., Springfield, Mass.
1 Munger, Rev. Theodore T., New Haven, Ct.
2 Newman, Rev. S. M., Washington, D. C.
2 Nichols, Rev. John R., Marietta, O.
1 Noble, Rev. Frederick A., Chicago, Ill.
2 Noble, Rev. Mason, Lake Helen, Fla.
2 Nutting, Rev. Wallace, Providence, R. I.
2 Ormes, Rev Manly D., Colorado Springs, Colo.
4 Osgood, Charles W., Bellows Falls, Vt.
4 Osterhout, William H., Ridgway, Pa.
2 Park, Rev. William E., Gloversville, N. Y.
3 Patton, Rev. Cornelius H., St. Louis, Mo.
2 Phillips, Rev. Watson L., New Haven, Ct.
2 Pitkin, Edward H., Chicago, Ill.
2 Plumb, Rev. Albert H., Boston, Mass.
3 Porter, Rev. Prof. Frank C., New Haven, Ct.
2 Pound, Rev. William H., Cortland, N. Y.
2 Pratt, Rev. Llewellyn, Norwich, Ct.
2 Ragland, Rev. F. G., Wilmington, N. C.
2 Rees, Rev. Luther, Paris, Tex.
1 Richards, Rev. C. H., Philadelphia, Pa.
2 Richardson, Rev. Cyrus, Nashua, N. H.
1 *Robinson, Henry C., Hartford, Ct.
2 Robinson, Rev. Wm. A., Middletown, N. Y.
4 Rowland, Rev. Lyman S., Lee, Mass.
2 Russell, R. D., Minneapolis, Minn.
4 Ryder, Rev. Charles J., New York, N. Y.
2 Salter, Rev. William, Burlington, Io.
4 Savage, Rev. Geo. S. F., Chicago, Ill.
2 Schnacke, Rev. Leon C., Great Bend, Kan.
2 Scott, Rev. Prof. Hugh M., Chicago, Ill.
2 Simpkin, Rev. Peter A., Gallup, N. M.
1 Slocum, Rev. Pres. W. F., Colorado Sprgs.
4 Smith, Rev. Judson, Boston, Mass.
2 Smith, Lyndon, A., Montevideo, Minn.
2 Smith, Nicholas, Milwaukee, Wis.
4 Stearns, Richard H., Boston, Mass.
1 Stimson, Rev. Henry A., New York, N. Y.
4 Storrs, Rev. Richard S., Brooklyn, N. Y.
2 Stowell, C. B., Hudson, Mich.
2 Strong, Rev. Pres. Jas. W., Northfield, Minn.
1 Strong, Rev. Sydney, Oak Park, Ill.
4 Strong, William H., Detroit, Mich.
2 Sutherland, Rev. Ward T., Oxford, N. Y.
4 Swift, Rev. Clarence F., Lansing, Mich.
2 Taft, Dr. Jonathan, Cincinnati, O.
2 Taintor, Rev. Jesse F., Rochester, Minn.
3 Taylor, Rev. Prof. Graham, Chicago, Ill.
2 Tewksbury, Rev. Geo. A., Concord, Mass.
2 Thain, Rev. Alexander R., Chicago, Ill.
3 Thomas, Rev. Reuen, Brookline, Mass.
2 Thrall, Rev. W. Herbert, Huron, So. Dak.
2 Timoteo, Rev. E. S., Honolulu, Hawaii.
2 Tucker, Edwin, Eureka, Kan.
2 Tucker, Rev. Pres. Wm. J., Hanover, N.H.
2 Vose, Rev. James G., Providence, R. I.
3 Walker, Prof. Williston, Hartford, Conn.
2 Wanamaker, William H., Philadelphia, Pa.
4 Ward, Rev. William Hayes, Newark, N. J.
1 Warner, Lucien C., New York, N. Y.
2 Waterhouse, Henry, Honolulu, Hawaii.
2 Wellman, Arthur H., Malden, Mass.
2 Wellman, Rev. Wheeler M., Darlington, Ok.
2 Welles, Rev. T. Clayton, Taunton, Mass.
1 Whitcomb, G. Henry, Worcester, Mass.
2 Whitehead, John M., Janesville, Wis.
2 Whitelaw, Oscar L., St. Louis, Mo.
2 Wikoff, Rev. Henry H., Berkeley, Cal.
4 Williston, A. Lyman, Northampton, Mass.
2 Woodworth, Edward B., Concord, N. H.
2 Woodworth, Rev. Pr. F. G., Tougaloo, Miss.
2 Wright, E. L., Hancock, Mich.

* Deceased February 14, 1900.

TREASURER'S STATEMENT.

ACCOUNT WITH THE STATE BODIES.

States.	Dues of 1900 payable July 1.	Dues of 1899 and previous years.	Extra half cent for 1899 only.
Alabama	$96 18	$263 16	$24 06
Arizona	—	6 14	38
Arkansas	3 48	14 30	1 49
California	357 82	248 32	54 53
Colorado	114 06	272 40	—
Connecticut	1,257 64	—	314 53
District of Columbia	48 14	—	—
Florida	50 74	228 51	11 70
Georgia	94 44	279 02	22 95
Idaho	9 66	8 60	2 15
Illinois	995 38	400 00	192 94
Indiana	94 58	—	—
Indian Territory	2 60	2 76	69
Iowa	717 88	—	—
Kansas	—	—	—
Kentucky	16 26	17 26	4 31
Louisiana	34 66	100 18	8 56
Maine	436 64	90 84	9 16
Maryland	10 48	—	—
Massachusetts	—	—	—
Michigan	640 04	—	—
Minnesota	360 84	202 14	91 60
Mississippi	3 64	13 08	1 01
Missouri	—	—	—
Montana	11 80	—	—
Nebraska	291 28	80 00	—
Nevada	1 54	15 09	36
New Hampshire	405 02	—	—
New Jersey	134 24	—	—
New Mexico	—	—	—
New York	925 38	—	—
North Carolina	45 42	48 24	10 82
North Dakota	52 82	—	—
Ohio	362 15	—	—
Oklahoma	51 14	80 25	12 85
Oregon	33 86	—	—
Pennsylvania	232 58	347 64	57 71
Rhode Island	185 68	—	—
South Carolina	12 88	49 96	2 50
South Dakota	134 10	145 26	—
Tennessee	44 52	98 57	10 72
Texas	27 28	50 31	6 99
Utah	14 70	15 20	3 80
Vermont	438 10	60 67	—
Virginia	2 74	—	—
Washington	120 90	142 65	29 20
West Virginia	—	—	—
Wisconsin	438 96	—	—
Wyoming	12 94	25 54	3 13
Total	$9,325 19	$3,306 09	$878 14

The following recommendation by the finance committee was adopted by the Council at Portland, Or., July 7-13, 1898: —

(2) That the annual per capita call upon the membership of our churches for the next three years, be two cents per member, per year; and also that an extra call for half a cent for one year, 1898–1899, be made, to pay the expenses of the International Council, to be held in 1899, the same as recommended by the Provisional Committee, any surplus from the same to be paid into the treasury of the Council for its usual expenses.

(Minutes of 1898, page 98.)

SAMUEL B. FORBES,
Treasurer.

HARTFORD, CONN., May 22, 1900.

ANNUAL RECORD.

ORDAINED OR INSTALLED.

In this list, "*o.*" denotes ordination without installation; "*o. p.*" ordination as pastor; "*o. f. m.*" ordination for foreign missionary service; "*r.*" recognized. But owing to indefinite reports, "*o.*" may sometimes be an error for "*o. p.*"

AKESON, LUDWIG, *Scand.* ch., Woburn, Mass., *i.* June 26
ALGER, FRANK G., Whitefield ch., Newburyport, Mass., *i.* April 25
ANDERSON, HAROLD E., Strong City, Kan., *o.* May 15
ANDREWS, GEORGE A., West ch., Andover, Mass., *o.p.* June 14
ASHJIAN, HAMPARTSOON H., New Haven, Ct., *o.* Jan. 26
ATKINSON, WILLIAM D., Danvers, Ill., *o.* April 12
BACHELER, GILBERT H., W. Newfield, Me., *o.* Oct. 11
BACON, THEODORE D., Detroit, Mich., *i.* May 25
BACON, WILLIAM A., Shelburne Falls, Mass., *i.* April 12
BAIRD, COREY S., Hannibal, Mo., *o.* Oct. 26
BAKER, ERNEST L., Center Harbor, N. H., *i.* Sept. 12
BARNES, ALBERT E., Clearwater, Minn., *o.* June 19
BARROWS, IRVIN, Redfield, S. D., *o.* June 21
BARTEL, HARVEY B., Brainerd, Minn., *o.* July 20
BARTON, WILLIAM E., Oak Park, Ill., *i.* March 9
BEAVER, CHARLES H., Fairmont, Neb., *o.* Nov. 21
BREVIER, EDWIN D., Ithaca, Wis., *o.* Oct. 11
BLUNT, HARRY, Old Orchard, Mo., *o. p.* Nov. 16
BOLSTER, WILLIAM H., Nashua, N. H., *i.* Jan. 11
BOSARD, WESLEY R., Dodge Center, Minn., *o.* April 24
BOWERS, Miss BERTHA, Orient, Io., Oct. 31
BROWN, ELLIOTT W., Glen Ridge, N. J., *i.* Oct. 16
BROWN, GILES G., Andover, Mass., *o. f. m.* May 15
BRYANT, SEELYE, Canton, Mass., *i.* Nov. 16
BURTNER, DANIEL E., Swampscott, Mass., *i.* Nov. 16
BUSHEE, GEO. A., Madison, Ct., *i.* June 14
CALHOUN, NEWELL M., Winsted, Ct, *i.* Sept. 6
CAMP, EDWARD C., Whitman, Mass., *i.* June 22
CAMPBELL, CHAS, Sanford, Fla., *i.* Jan. 19
CAMPBELL, THOMAS, Gross Park, Chicago, Ill., *o.* Feb. 7
CARY, JOSEPH T., Rosalia, Wn., *o.*
CHASE, C. THURSTON, Flatbush, N. Y., *i.*
CHASE, EDWARD A., Wollaston, Mass., *i.* Oct. 10
CHEVIS, ERNEST C., Medford, Minn., *i.*
CLYDE, JOHN P., Dunlap, Io., *o.* June 20
COCHRANE, ROBERT H., No. Weare, N. H., *o. p.* June 29
COLLIER, CHRISTOPHER W., Orange, Mass., *i.* April 5
COLLINS, MARY, Keokuk, Io., *o.* Oct. 30
COLP, DONALD G., Fargo, N.D., *o.* June 15
COOK, ARTHUR W., Steuben, Wis., *o.* Nov. 4
CORBIN, PAUL S., Kemper, Ill., *o.* Oct. 12
CORY, ISAAC L., Waukesha, Wis., *i.* May 22
CRAVER, DAVID H., Groton, N.Y., *i.* July 6
CRESSEY, PEMBERTON H., No. Conway, N. H., *o. p.* Jan. 17

CROMER, J. C., St. Louis, Mo., *i.* April 21
CUTLER, FRED. M., Armour, S. D., *i.* Feb. 8
DANFORTH, JAS. R., Westfield, N. J., *i* Feb. 9
DAVIES, MRS. RACHEL E., Ixonia, Wis., *o.* May 13
DAVISON, THOMAS W., Clinton, Mass., *o.* Dec. 21
DAWSON, WM. L., Ahtanum, Wn., *o.* June 29
DAY, ERNEST E., Minneapolis, Minn., *o.* Oct. 24
DEANE, JOHN, River Point, R. I., *i.* Oct. 24
DEBERRY, WILLIAM N., Springfield, Mass., *o. p.* June 28
DELAGNEAU, SAMUEL, Boston, Mass., *o.* Nov. 28
DIETRICK, WILL A., Lockport, N. Y., *o.* Dec. 29
DIXON, WM. R., Melvin, Ill., *o.* July 19
DOANE, FRANK B., Cheney, Wn., *i.* April 27
DREW, EDWARD P., Keene, N. H., *i.* Dec. 5
DUBE, JOHN L., Brooklyn, N.Y., *o.* March 8
DUNBAR, ROBERT W., No. Chelmsford, Mass., *o. p.* Feb. 9
DUNNELS, A. FREDERIC, Fitchburg, Mass., *i.* March 29
DUNNING, MORTON D., Forest Grove, Ore., *o.* Oct. 20
DYER, HENRY B., Bartlett, N. H., *o. p.* Dec. 5
EATON, SAMUEL, Warner, N. H., *i.* Sept. 6
ELLWOOD, WILLIAM, Chamberlain, S. D., *o.* Dec. 6
EMERY, CLARENCE P., Stowe, Vt., *o. p.*
ENMAN, JAS. E., Fall River, Mass., *i.* Oct. 10
ETHERTON, GUY E., Argentine, Kan., *o.* Nov. 14
EVANS, DANIEL, Cambridge, Mass., *i.* Feb. 8
EVANS, EDWARD R, Redding, Ct., *o.* May 31
FERGUSON, FRANK P., Alexandria, Minn., *o.* Feb. 14
FISHER, JAMES G., Garland, Me., *o.* Sept. 13
FITCH, WELLS H., Atchison, Kan., *o.* Nov. 21
FRASER, ARTHUR E., Lake Mills, Wis., *i.* Oct. 13
FRAZER, CHARLES W., Key West, Fla., *i.* April 23
FREEDLUND, A. J., Joliet, Ill., *o.* Nov. 12
FRITCH, WILSON S., Attleboro, Mass., *i.* Dec. 12
GALT, HOWARD S., Hartford, Ct. *o. f. m.* Oct. 1
GARVIN, HUGH C., Ridgeville, Ind., *o.* Nov. 15
GAYLORD, J. HOWARD, West Brookfield, Mass., *o. p.* Nov. 24
GOODWIN, FRANK J., Pawtucket, R. I., *i.* June 9
GOSHEN, ELMER I., Plano, Ill., *o.* Oct. 26
GRAHAM, HUGH F., Cornish, Me., *o.* June 13
GRAY, SAMUEL H., Kelso, N. D., *o.* Aug. 9
GREER, JAMES, Providence, R. I., *i.* June 30
GRIFFITHS, FREDERICK W., Jennings, Okl., *i.* Nov. 2
HACKER, CLAUDE M., Jewell Junction, Io., *o.* Feb. 7
HADLOCK, EDWIN H., Springfield, Mass., *i.* June 20
HALL, NEWTON M., Springfield, Mass., *i.* Oct. 4
HAMLIN, CHRISTOPHER R., Canton Center, Ct., *o.* Oct. 24
HANNANT, NORRISON E., Waucoma, Io., *o.* Oct. 18
HARRISON, FOSDICK B., Palmer, Mass., *i.* March 15
HARTSOUGH, WALTER W., Doon, Io., *o.* June 28
HASTINGS, ALLEN, Ontario, Cal., *i.* May 1
HATCH, DAVID P., Lawrence, Mass., *i.* Dec. 6
HAUPTMANN, WILLIAM, Monroe, Neb., *o.* May 11
HAWKINS, CHAUNCEY J., New Haven, Ct, *o. p.* May 19
HAYNES, HERBERT, Seatonville, Ill., *o.* Sept. 28
HENKELMAN, GUSTAV L., Timber Creek, Neb., *o.* Nov. 14
HILL, GEO. W. C., Proctor, Vt., *i.* Jan. 1
HOLMES, HENRY, Minneapolis, Minn., *i.* March 3
HOPPEL, JOHN B., Superior, Neb., *o.* Oct. 31
HOWELL, JOHN D., Fort Recovery, O., *o.* Nov. 14
HOWSE, JOHN L., Cambridge, Ill., *o.* June 29
HYDE, FRANK B., Castleton, Vt., *r.*
JAQUITH, CHARLES A., E. Woodstock, Ct., *o.* Aug. 3
JOHNSON, JAMES G., Farmington, Ct., *i.* Nov. 14
KING, JAMES B., Hopkinton, Mass., *i.* Jan. 24
KINNEY, GEO. E., Somesville, Me., *o.* Sept. 13
KIRBYE, J. EDWARD, Charleston, S. C., *i.* Oct. 22
KOLMOS, JESSE J., Crawford ch., Chicago, Ill., *i.* Nov. 14
KRAUSE, FREDERICK C., Pleasant Prairie, Wn., *o.* June 27
LAKE, GEO. E., Patten, Me., *o. p.* May 23
LAWRENCE, HARRY A., Copenhagen, N. Y., *r.* June 6
LEAVITT, FREDERICK W., West Point, Neb., *o.* July 25
LEETE, WM. W., New Haven, Ct., *i.* Oct. 31
LEMON, GUY H., Cedar Springs, Mich., *o. p.* Oct. 30
LINDROOS, KARL, Ashtabula, O., *o.* July 18
LONG, WILLIAM J., Stamford, Ct., *o. p.* Nov. 14
LOVEJOY, OWEN R., Mt. Vernon, N. Y., *i.* Nov. 16
LOWER, DAVID M., Agency, Io., *o.* July 17
LUKE, JOSHUA C., Coaldale, Pa., *o.* June 1
LYMAN, E. FENN, Alcester, S.D., *o.* Nov. 21
LYNCH, FREDERICK H., Lenox, Mass., *o. p.* March 20
MCALLISTER, FRANK B., Bedford, Mass., *o.* Oct. 3
MACAYEAL, HOWARD S., St. Louis, Mo., *i.*
MCELVEEN, WILLIAM T., Shawmut ch., Boston, Mass., *i.* April 11
MACINNESS, JAMES S., Maplewood ch., Chicago, Ill., *i.* Dec. 6
MCKINLEY, GEORGE A., Westfield, Io., *o.* Aug. 29
MCMILLAN, PETER, Northampton, Mass., *i.* Nov. 10
MCPHAIL, JOHN W., Spring Creek, Pa., *o.* Feb. 28
MCPHERSON, RONALD H., So. Woodbury, Vt., *o.* Dec. 6
MATTSON, BERNARD G., Yankton, S. D, *i.* June 22
MILES, HARRY R., Brattleboro, Vt., *i.* June 29
MILLER, JASON G., Harvard, Ms., *o. p.* Sept. 12
MILNE, ALEXANDER, Duluth, Minn., *i.* July 10
MOATES, JOHN D., Newberry, S. C., *o.*
MOFFATT, THOMAS A., Buffalo, N. Y., *i.* June 6
MORE, EDWIN, JR., Hancock, Mich., *i.* Jan. 25
MORSE, WARREN, Bennington, Vt., *o. p.* Dec. 13
MOULTON, WARREN J., New Haven, Ct., *o.* June 6
MULNIX, ANDREW H., East Milton, Mass., *i.* May 10
NEILSON, MCINNES, Lodi, O., *i.* July 21
NEWMAN, RALPH, Valley Falls, Kan., *o.* Oct. 3
NOYES, HENRY H., New Gloucester, Me., *i.* Feb. 23

NUSBAUM, ERICH, VON, Sherrill, Io., *o.* Dec. 6
O'BRIEN, JAMES P., Kansas City, Mo., *i.* June 21
OLMSTEAD, JULIAN H., Tyndall, S. D., *o.* Oct. 26
OTIS, JAMES A., Cooper, Mich., *o.* Dec. 20
OWENS, EDMUND, Springdale, Wn., *o.* July 18
PAINTER, HARRY N., Pataha, Wn., *o.* Jan. 19
PEABODY, HARRY E., Hartford, Ct., *i.* Oct. 20
PEARSON, JOHN L., National City, Cal., *o.* April 24
PEASE, CHARLES B. F., Plantsville, Ct., *i.* Dec. 6
PETERSON, CARL E., Lincoln, Neb., *o.* Oct. 26
PIERCE, ALBERT F., Campello, Mass., *i.* Jan. 26
PLUMB, ALBERT H., Jr., Boston, Mass., *o.* May 11
POOLE, FRANCIS A., E. Weymouth, Mass., *i.* Oct. 10
PRICE, EDGAR H., Hamilton and Breckenridge, Mo., *o.* April 11
PUTNAM, DANIEL E., Bakersfield, Vt., *o.p.* June 1
PUTNAM, FRANK C., Woodstock, Vt., *i.* Nov. 8
RANDALL, WINFIELD S., Rochester, N. H., *i.* Jan. 23
RAREY, GEORGE W., Guthrie, Okl., *o.* Aug. 30
REDFIELD, CHARLES P., Winter Park, Fla., *o.p.* Jan. 18
REED, LEWIS T., Cummington, Mass., *o.* Aug. 23
REES, LUTHER, Paris, Tex., *i.* April 6
REID, JOHN, Greenville, N. H., *o.* Dec. 6
RHOADES, WINTHROP C., Hyannis, Neb., *o.* May 16
RIGGS, CHARLES W., Oberlin, O., *o.* Aug. 29
ROBINSON, RALPH M., Coaldale, Pa., *o.* Sept. 7
ROCKWOOD, ARDEN M., Lyndeboro, N. H., *o.p.* Sept. 5
ROOT, BENJAMIN F., Weston, Ct., *o.p.* Dec. 13
ROUSE, FREDERICK T., Appleton, Wis., *i.* Oct. 24
SAHLSTROM, LARS A., Pelican Rapids, Minn., *o.* May 17
SAMMIS, JOHN H., St. Paul, Minn., *i.*
SANDERSON, EDWARD F., Beverly, Mass., *o.p.* June 27
SARGENT, WILLIAM H., Memphis, Mich., *o.* Oct. 16
SCHMAVONIAN, ARSENE B., Falls Church, Va., *o.* June 30
SECCOMBE, SAMUEL H., Lockport, Ill., *o.* July 26
SELBY, A. CLARK, DeLong, Ill., *o.* Feb. 17
SHAW, GILBERT A., Brooklyn, N. Y. *i.*
SIMS, RICHARD V., New Iberia, La., *o.* Feb. 5
SINGLETON, J. H., Hayden, Col., *o.* Nov. 2
SLADE, WILLIAM F., Jackman, Me., *o.p.* June 29
SMITH, CHARLES W., Pueblo, Col., *o.* May 18
SMITH, EDWARD L., Seattle, Wn., *r.* Dec. 5
SNEATH, I. W., Franklin, Mass., *i.* June 7
SOUDERE, WALTER G., Blue Island, Ill., *o.* March
SPIKER, WM. D., Shell Rock, Io., *o.* Jan. 18
STAMP, THOMAS W., Chicago, Oakwoods, Ill., *i.* Feb. 23
STEVENS, JOHN L., Iberia, Mo., *o.* Nov. 10
STEWART, MRS. LILLIE D., Douglas, Wyo., *o.* Oct. 18
STILES, HUBERT W., Ada, Minn., *o.* Oct. 24
STRONG, FRANK P., Kinsley, Kan., *o.* Oct. 1
STROUT, JOSEPH W., Kingston, N. H., *i.* Oct. 17
STUBBINS, THOMAS A., Honeoye, N. Y., *o.* May 31
SUFFA, ANDREAS, Emanuel, Parkston, S. D., *o.p.* June 10
SUTHERLAND, JOHN W., Wauwatosa, Wis., *i.* Dec. 15
SWARTOUT, EDGAR P., Gann Valley, S. D., *o.* Aug. 4
THORP, WILLARD B., Chicago, Ill., *i.* June 20
TOMBLEN, CHARLES L., No. Middleboro, Mass., *i.* Nov. 15
TOROSYAN, HOVHANNES T., Hawley, Mass., *o.p.* June 1
TORREY, CHARLES C., Andover, Mass., *o.* May 15
TYLER, H. FAY, Columbus, O., *i.* Dec. 14
VAN HORN, FRANCIS J., Des Moines, Io., *i.* Dec. 14
VAN KEUREN, MAILLER O., Smyrna, N. Y., *o.* June 27
VERNON, AMBROSE W., E. Orange, N. J., *i.* Oct. 30
VOORHEES, J. SPENCER, Roslindale, Mass., *i.* Dec. 7
WADE, JUSTIN G., Oneida, Ill., *o.* Nov. 14
WALKER, HENRY H., Boulder, Col., *o.* March 1
WARNER, ALEXANDER C., Ashkum, Ill., *o.* Aug. 18
WASHBURN, CHARLES H., Maynard, Mass., *i.* Oct. 19
WATERS, N. McGEE, Binghamton, N. Y., *i.*
WATT, RICHARD, Ortonville, Minn., *o.* June 8
WATT, THOMAS E., Longton, Kan., *o.* Oct. 25
WEBB, AQUILA, Everett, Mass., *o.* Feb. 9
WESTON, BENJAMIN F., Cromwell, Ct., *o.* Dec. 13
WHITCOMB, WM. F., Dublin, N. H., Sept. 13
WHITE, LEVI, Indianapolis, Ind., *i.* Oct. 17
WILLIAMS, CHARLES H., Cambridgeport, Mass., *o.p.* Oct. 19
WILLIAMS, D. THOMAS, Fort Wayne, Ind., *r.* Aug.
WILLIAMSON, JAMES S., Haverhill, Mass., *i.* Oct. 3
WISNER, ERNEST L., Taylor, Neb., *o.* Dec. 7
WOODMANSEE, FRANK M., Custer, Mich., *o.*
WORRELL, WM. B., Ross, Ind., *o.* July 25
WORTHLEY, HARRY O., Brooksville, Me., *o.* Nov. 16
YALE, DAVID L., Bath, Me., *i.* June 20
YARROW, PHILIP W., Fosston, Minn., *o.p.* Aug. 30
YORK, BURT L., Roxbury, Ct., *o.p.* June 15
ZELLARS, EDWIN G., Mayville, N. D., *o.p.* Aug. 1

PASTORS DISMISSED.

ABBOTT, LYMAN, Plymouth ch., Brooklyn, N. Y., April 15.
BACON, THEODORE D., Essex Junction, Vt., March 23.
BACON, WM. A., Beverly, Mass., Feb. 15.
BAKER, WM. M., Wethersfield, Ct., March 2.
BALLANTINE, HENRY W., Baltimore, Md., June 19.
BARRETT, SAMUEL A., East Hartford, Ct., May 12.
BARTON, WM. E., Boston, Mass., Feb. 21.
BEEM, FRANKLIN K., Berkley, Mass., June 14.
BELANGER, J. ALPHONSO, Brookline, N. H., March 1.
BIRD, MARTIN B., Brainerd, Minn., April 24.
BLAKE, LYMAN H., Westfield, Mass., Aug. 1.
BOSWORTH, RICHARD H., Springfield, Mass., July 14.

BROKENSHIRE, JOHN J., Chicago, Ill., April 21.
CHAPMAN, E. M., Worcester, Mass., Dec. 31.
CHASE, E. A., Lawrence, Mass., Sept. 6.
CLAPP, T. E., Manchester, N. H., July 12.
CONE, L. H., Springfield, Mass., June 20.
CRISTY, A. B., Cleveland, O., Oct. 24.
CROWELL, Z., Kingston, Mass., Dec. 19.
DANFORTH, WM. E., Chicago, Ill., Sept. 5.
DEAN, EDWIN B., Wilmette, Ill., April 20.
DICKINSON, G. L., Whately, Mass., Dec. 5.
DOUGLASS, C., Des Moines, Io., July 26.
DUNNELS, A. F., Bath, Me., March 14.
DUTTON, C. H., Wilton, N. H., Sept. 12.
DUTTON, J. M., Newtonville, Mass., Feb. 14.
FOX, FRANK, Three Oaks, Mich.
FRITCH, W. S., Abington, Mass., May 31.
GOODWIN, F. J., Glen Ridge, N.J., April 13.
GOODWIN, GEO. K., Solon, Me., Sept. 15.
GRANT, LATH. E., Hamilton, N.Y., Feb. 10.
GROVER, R. B., Roslindale, Mass., June 20.
HANAFORD, H. A., Winchester, N. H., Mar. 1.
HARDY, O. E., Lyndeboro, N. H., Mar. 6.
HARTWELL, H. L., Cabot, Vt., July 5
HARTWELL, M. S., Yarmouth, Me. April 20.
HATCH, FRED. A., Dallas, Tex., June 1.
HAWES, EDWARD, Burlington, Vt.,
HAYNES, C. S., Lancaster, Mass., Nov. 22.
HODGDON, F. W., Greenville, Mich., Nov. 27.
HOLBROOK, D. L., Fond du Lac, Wis., June 5.
HORNE, J. R., Jr., Bartlett, N. H., April 1.
HUNT, E. I., Ellsworth Falls, Me., Oct. 24.
IVES, JOEL S., Stratford, Ct., July.
JOHNSON, J. E., Campello, Mass., May 3.
KEMP, G. H., Rhinelander, Wis., Sept. 28.
LOCKWOOD, G. A., Kennebunk, Me., Sept. 15.
McCORD, ARCH., Keene, N. H., Sept. 25.
McCULLAGH, A., Worcester, Mass., Jan. 1.
McELVEEN, WM. T., Brooklyn, N.Y., Mar. 14.
MARSH, DAVID D., Unionville, Ct., Sept. 29.
MARSHALL, C. P., Frankfort, Me., Oct. 10.
MATHEWS, S. S., Milwaukee, Wis., Mar. 28.
MERRIAM, G. F., Greenville, N. H., Oct. 31.
MERRILL, GEO. R., Chicago, Ill., Dec. 11.
MILNE, ALEX., Columbus, O., Jan. 16.
MOODIE, R. C., No. Craftsbury, Vt, Jan. 4.
MULNIX, A. H., Hyannis, Mass., Jan. 24.
NOBLE, E. L., Brockton, Mass., July 17.
NOBLE, THOMAS K., Norwalk, Ct., Sept. 18.
PACKARD, N. LUTHER, Buffalo Centre and Woden, Io., June 1.
PATCHELL, WM. T., Eaton, Col., March 6.
PECK, HENRY P., Milford, N. H., Sept. 1.
PLASS, NORMAN, Barrington, R. I., Jan. 10.
POOR, WM. G., Keene, N. H., April 13.
PRESTON, M. N., Hinsdale, Ill., Nov. 16.
ROPER, C. F., West Lebanon, N. H., May 7.
ROTHROCK, E. S., Cleveland, O., June 13.
SARGENT, C. S., St. Louis, Mo., March 2.
SEABURY, J. B., Dedham, Mass., Nov. 9.
SIMS, F. W., Springfield, Mass., March 9.
STONE, D. C., Gilbertville, Mass., Oct. 16.
STREET, GEO. E, Exeter, N. H., Dec. 31.
STUART, WM. H., E. Jaffrey, N. H., May 1.
SWEET, GEO. E., Cambridge, N. Y., Jan. 4.
THORP, W. B., Binghamton, N. Y., May 20.
THORPE, JOHN, Andover, N. H., March 1.
WALKER, JOSEPH N., W. Stewartstown, N. H., Nov. 14.
WATHEN, JOHN M., Lisbon, N. H., May 15.
WEBSTER, EUGENE C., Neponset, Boston, Mass., May 1.
WHEELWRIGHT, J., Hebron, N.H., Aug. 29.
WILLIAMSON, J. S., Augusta, Me., June 15.

MINISTERS MARRIED.

ABBOTT, ERNEST H., of Fryeburg, Me., and May L. Kleberg at New Rochelle, N.Y.
BAKER, A. A., of Fairfax, Io., and Mrs. C. E. Brainard of Syracuse, N. Y., at S.
BARTLETT, E. M. of Northbridge, Mass., and Barbara Merrill, at Brownville, Me., July 26.
BAYLIS, C. T., of Brecksville, O., and Elizabeth D. Hovey, of Worcester, Mass., at W., May 24.
BOOTH, EDWIN, JR., of Long Pine, Neb., and Lulu F. Stewart, of Geneva, at G., May 2.
CLARK, WILLIAM C., and Cora Ferris, at South Hero, Vt., Dec. 27.
CLYDE, JOHN P., of Dunlap, Io., and Bessie Robert, at Chicago, Ill., June 28.
CONE, JAMES W., of Powhattan, Kan., and Lillie M. Caskey, of North Topeka, at N. T., Aug. 23.
CRAM, DELBERT W., of Lyle, Minn., and Belle Wells, of Royalton, at R., Aug. 1.
CREDEFORD, GEORGE H., of Wells River, Vt., and Ella Bixby, of Newbury, at N., April 4.
CREEGAN, C.C., of New York, and Harriet M. Stephenson, of Toronto, Ont., at T., Oct. 7.
DAVIES, DAVID D., of St. Louis Park, Minneapolis, Minn., and Mary G. Coulter, of Columbus, O., April 25.
DEAN, FRANK W., of Red Cloud, Neb., and Gertrude E. Camp, at Randolph, Vt., Aug. 23.
FISKE, G. WALTER, of Huntington, Mass., and Alice M. Stewart, of Hopkinton, Aug. 1.
GALT, HOWARD S., of Shenandoah, Io., and Louise A. West, at Tabor, Oct. 5.
GRAY, FRED, of Kirwin, Kan., and Elizabeth Andrews, of Drayton Parslow, Eng., at D. P.
HAWLEY, JOHN A., of W. Avon, Ct., and Charlotte E. Andrews, of Waterville, July 13.
KEEP, ELISHA A., of Walpole, N. H., and Jane C. Hale, of Conway, at C., Oct. 18.
LEAVITT, FREDERICK W., of West Point, Neb., and Jessie B. McGrew, of Geneva, Aug. 30.
McLAUGHLIN, ROBERT W., of Kalamazoo, Mich., and Anna Aggels, at K., Sept. 11.
MEANS, OLIVER W., of Enfield, Ct., and Abby F. Blanchard, of Brookfield, at B., Sept. 5.
NEWELL, ARTHUR F., of Sayville, N. Y., and Alice H. Bross, of Lincoln, Neb., at L., Dec. 4.
NORTON, STEPHEN A., of San Diego, Cal., and Mary F. Penfield, of Rockford, Ill., at R., May 20.
OGILVIE, ANDREW U., of Elkhart, Ind., and Helen A. Dudley, at Windsor, Vt., June 30.
OLMSTEAD, CHARLES, of Three Rivers, Mass., and Alice M. Fuller, of Cambridge, at C., May 2.
OLMSTEAD, JULIAN H., of Tyndall, S.D., and Mabel J. Robinson, at Egan, Nov. 30.
OSGOOD, ROBERT S., of Harvard, Neb., and Anna M. Adams of Mason City, Io., at M. C., Jan. 15.
OWEN, T. NEWTON, and Annie Brownell, both of Bristol, R. I., at B., Nov. 15.
PRENTISS, W. C., of Pequonock, Ct., and Ella N. Brackett, of Hartford, at H., June 21.
RAIN, JAMES W., and Clara R. Martz, both of Dayton, O., at D., May 22.
REEVES, CHARLES E., and Charlotte Howard, both of Fairport, N.Y., at F. May 9.
RICE, AUSTIN, of Walla Walla, Wn., and Laura A. Lyman, of Cummington, Mass., at C., July 19.
SHIPMAN, FRANK R., and Mary A. Ripley, both of Andover, Mass., at A., June 15.
SLOANE, ALEXANDER, of Kennebunk, Me., and Annie S. Parker, of Groveland, Mass., at G., Dec. 20.
SMITH, W. R., of Udall, Kan., and Huldah E., McMurray, of Wilton Junction, Io., at Wichita, Kan., Dec. 15.
WILLIAMS, BENJAMIN A., of Broad Brook, Ct., and Mary O. Caskey, of Morristown, N. J., at M., Sept. 20.
YALE, DAVID L., of Bath, Me., and Frances Foster, of Ellsworth, at E., Oct. 11.

VITAL STATISTICS

OF THE

CONGREGATIONAL MINISTERS

Who Died in the Year 1899.

Adams, Frederic Henry, son of Frederic and Lucy Henrietta (Chater) Adams, was born in London, England, 1834, June 22. Peekskill Academy. Graduated New York University, 1858, and Union Theological Seminary, 1861. Acting pastor, Constantia, N. Y., 1861-4. Ordained, Presbyterian, New York city, 1865, April 25; acting pastor, Marquette, Mich., 1865-7; Saline, 1867-9; Wilson, N. Y., 1870-5; installed, New Hartford, Ct., 1875, Oct. 15, dismissed, 1887, Dec. 18; acting pastor, River Point, R. I., after until death. Married, 1862, May 13, Electa J., daughter of Walter G. and Elmira Cornelia (Beardsley) Booth, of Trumbull, Ct. One daughter living and two sons, one of whom, Walter B., M. D., is professor in the Syrian Protestant College of Beyrut. Died, 1899, Feb. 6, aged 64 years, 7 months, and 14 days.

Alden, Ebenezer, son of Dr. Ebenezer and Anne (Kimball) Alden, was born in Randolph, Mass., 1819, Aug. 10. Randolph Academy. Graduated Amherst College, 1839, and Andover Theological Seminary, 1843. A member of the "Iowa Band." Ordained, Denmark, Io., 1843, Nov. 5, and home missionary, Solon, 1843-4; Tipton, 1844-8; installed, Marshfield, Mass., 1850, Oct. 30, and died in office; but *emeritus* and relieved of pastoral charge after 1885. Published: (1) Unconditional Surrender demanded of the Sinner; a sermon, 1854. (2) Historical Sketch of the First Church in Marshfield, 1854; pp. 36. (3) A Sermon, 1875. Married, 1848, April 4, Maria Louisa, daughter of Christopher and Betsey (Porter) Dyer, of South Abington, who died, 1889, March 4. Of six children, a son and three daughters are living. Died of heart disease, 1899, Jan. 4, aged 79 years, 4 months, and 24 days.

Armstrong, Frederick Alexander, son of Clinton and Lucy (Rogers) Armstrong, was born in New Providence, East Tennessee, 1819, July 4. McMinn Academy; University of Tennessee, and Lane Theological Seminary, 1848; Clay and Brighton, Io., 1849. Ordained, Bentonsport, 1850, Jan. ; home missionary, in Iowa, 1850-1; in Illinois, 1852; city missionary, St. Louis, Mo., 1853-7; acting pastor, Greenville, Ill., 1857-9; St. Louis, Mo., 1860; Salem and Sandoval, Ill., 1861-2; Dallas, 1863-6; Pittsfield, 1867; Oakwood and Hamilton, 1868-9; Pleasant Hill, Mo., 1870; Oswego, Kan., 1871-4; Greenville, 1875; without charge, Kirkwood, Mo., 1877-81; Topeka, Kan., 1881-6; Oakland, Cal., 1886-92; Oleander, 1892-3; College Park, 1893, until death. Published: (1) Self-instructing Christian Home Primer, 1879, pp. 48. (2) Self-instructing Christian Home Reader, 1880, pp. 32. (3) Little Steps for Little Feet, 1882, pp. 48. Married, 1863, Sept. 23, Sarah Frances, daughter of Peter and Charity (Demaree) Van Arsdale, of Brighton, Ill. Of four

children, one son is living, Rev. Lyman P. A. Died of grippe, 1899, Feb. 24, aged 79 years, 7 months, and 20 days.

Austin, Samuel John, son of John and Lodemia (Daniels) Austin, was born in Becket, Mass., 1826, Nov. 22. College preparation with E. A. Hubbard. Graduated Union College, 1847; Auburn Theological Seminary, 1848-9; Hartford Theological Seminary, 1854-5; and Andover Theological Seminary, 1855-6. Ordained, Mason Village, N. H., now Greenville, 1857, Feb. 25, dismissed, 1859, April 19; installed, Gardner, Mass., 1859, Dec. 8, dismissed, 1864, June 1; installed, Oxford, 1864, June 8, dismissed, 1868, Nov. 9; installed, Warren, 1868, Nov. 19, dismissed, 1877, June 30; installed, Chicopee Falls, 1877, Dec. 5, dismissed, 1884, March 12; without charge, Newton Highlands, 1884; acting pastor, Darien, Ct., 1885, until death. Married, 1858, March 31, Jennie S., daughter of Franklin and Marietta (Pomeroy) Clark, of Lancaster, Mass., who died 1862, Nov. 15. One daughter. Married, 1863, Dec. 8, Susan M., daughter of George F. and Melinda (Edgell) Miller, of Royalston, Mass., who died 1898, Oct. 2. One son died young. Died in Stamford, Ct., of dropsy, 1899, Aug. 18, aged 72 years, 8 months, and 26 days.

Bancroft, Isaac, son of Isaac and Mercy (Coburn) Bancroft, was born in West Stockholm, N. Y., 1815, May 6. In business in Wisconsin, California, Minnesota, and Wisconsin again; in 1867, became agent of the American Bible Society, and later of the National Christian Association. Ordained, Elk Grove, Wis., 1876, , and acting pastor there, 1875-80; without charge, Monroe, 1880-98; Council Bluffs, Io., after. Married, 1846, April 15, Mary, daughter of Nathaniel and Wealthy (Palmer) Blackman, of Hazelgreen, Wis., who died, 1884. Died of old age, 1899, Aug. 22, aged 84 years, 3 months, and 16 days.

Barbour, William McLeod, D. D., son of Thomas and Madelina (McLeod) Barbour, was born in Fochabers, Morayshire, Scotland, 1827, May 29. Graduated, Oberlin College, 1859, and Andover Seminary, 1861. Ordained, Peabody, Mass., then South Danvers, 1861, Oct. 2, dismissed, 1868, Oct. 15; professor of sacred rhetoric, Bangor Seminary, 1868-75, and of systematic theology, 1873-7; installed, Yale College church, New Haven, Ct., 1877, Sept. 14, dismissed, 1887, July 1; also professor of homiletics and the pastoral charge, Yale Seminary, 1879-85; principal, Congregational College of Canada, at Montreal, 1887-97; occupying also the chairs of homiletics, theology and history; without charge, Malden, Mass., after; Bowdoin College gave the honorary D. D., 1870, and Yale, an honorary A. M., 1877; member of the First National Council, Boston, in 1865; corporate member, A. B. C. F. M., 1880-98. Married, 1857, Jan. 8, Eliza Ann, daughter of Reuben and Elizabeth (Ehle) Ransom, of Canajoharie, N. Y. Of four sons and two daughters, five are living. Died of apoplexy, due to cerebral softening, 1899, Dec. 5, aged 72 years, 6 months, and 6 days.

Barrows, Walter Manning, D. D., son of John Manning and Catherine Paine (More) Barrows, was born in Franklin, Mich., 1846, April 12. Olivet Academy. Graduated, Olivet College, 1867, and Andover Theological Seminary, 1873. Ordained, Marshall, Mich., 1871, Nov. 1, and acting pastor there, 1871-2; Salt Lake City, U., 1873-81; secretary, A. H. M. S., New York, 1881-8; acting pastor, Rockford, Ill., 1888-98; installed, Greenwich, Ct., 1898, June 22, and died in office. His alma mater gave the honorary D. D., 1883. He was a delegate to the First International Council in London, 1891. Married, 1884, Sept. 16, Mary Dewey, daughter of Rev. Thomas W. and

Frances (Griswold) Jones, of Saratoga Springs, N. Y. Five children. Died of unknown disease, 1899, Aug. 10, aged 53 years, 3 months, and 28 days.

Bennett, Ethan Osborn, son of William and Esther (Elmer) Bennett, was born in Fairton, N. J., 1824, Oct. 24. Graduated, Mission Institute, Quincy, Ill., 1850, and Oberlin Seminary, 1853. Ordained, Anamosa, Io., 1854, Nov. 2; home missionary, there, Crawfordsville, and Columbus, 1854–60; without charge, Mt. Pleasant, 1864–70; Crawfordsville, 1860–4, and 1870–6; Brighton, 1876–90; Webster, Tex., and Rogers, Ark., 1890, until death. Published: God's Messengers, 1897, pp. 162. Married, 1854, Nov. 7, Laura Ann, daughter of Sylvester and Lucinda (Gillett) Pulsifer, of Westfield, Mass., who died, 1890, May 20. One son and two, of four, daughters living. Died of heart disease, in Rogers, Ark., 1899, Nov. 30, aged 74 years, 1 month, and 6 days.

Berry, Augustus, son of Washington and Maria (Dale) Berry, was born in Concord, N. H., 1824, Oct. 7. Francestown Academy. Graduated, Amherst College, 1851. Principal, Limerick Academy, Me., 1851–3; Lyndon, Vt., Academy, 1853–5; Appleton Academy, Mt. Vernon, N. H., 1855–60. Resident licentiate, Andover, 1860–1. Ordained, Pelham, N. H., 1861, Oct. 30, and died in office. Married, 1853, Nov. 24, Dora Richardson, daughter of Ezra and Mary (Ryder) Snow, of Dublin, N. H., who died 1873, March 15. Married, 1877, Jan. 30, Mary Currier, daughter of Solomon and Hannah (Currier) Richardson, of Pelham. Died of heart disease, 1899, Oct. 4, aged 74 years, 11 months, and 27 days.

Bradshaw, John, son of Robert and Christiana (Flynn) Bradshaw, was born in Osnaburg, Ontario, Canada, 1811, Nov. 10. Potsdam Academy. Graduated, Middlebury College, 1839, and Union Theological Seminary, 1850. Principal, Addison County Grammar School, 1839–41; Fort Covington Academy, 1841–3; Ogdensburg Academy, 1843–9. Ordained by Champlain Presbytery, 1851, Oct. 29; acting pastor, Elizabethtown, N. Y., 1851–3; Crown Point, until installed, 1860, Feb. 15, dismissed, 1866, Sept. 18; agent, Freedman's Commission, New York, 1866–8; acting pastor, Mooers, N. Y., 1869–71; Clinton street church, Chicago, Ill., until installed 1873, Nov. 11, dismissed, 1875, Sept. 21; teacher, Chicago, 1875–7; acting pastor, DeKalb, 1877–80; without charge, Rochester, Minn., 1880–1; acting pastor, Glencoe, 1881–3; Mazeppa, 1883–7; without charge, Galesburg, Ill., 1887–8; Ann Arbor, Mich., after. Married, 1839, Dec. 3, Sarah Fassett, daughter of Rev. Solomon and Cynthia (House) Williams, of Mooers, N. Y., who died 1883, April 19. Rev. J. W. Bradshaw is her son. Married, 1883, July 24, Charlotte, daughter of Dennis H., and Katherine (McGraw) O'Day, of Wells, Minn. Died of gastric atrophy, 1899, July 8, aged 87 years, 7 months, and 28 days.

Brand, James, D. D., son of James and Janet (Boies) Brand, was born in Three Rivers, Quebec, 1834, Feb. 26. Carpenter, Saco, Me., five years. Phillips Andover Academy. Graduated, Yale College, 1866, and Andover Theological Seminary, 1869. Color-bearer of the 27th Connecticut Regiment; wounded at Fredericksburg, and in the battles of Chancellorsville and Gettysburg, receiving a gold medal for bravery at the latter. Ordained, Maple Street church, Danvers, Mass., 1869, Oct. 6, dismissed, 1873, ; installed, First church, Oberlin, O., 1873, Nov. 13, and died in office. Iowa College gave the honorary D. D. in 1874. Corporate member of the American Board from 1884, and trustee of Oberlin College from 1890. He was a delegate to the first International Congregational Council, in London, 1891, where he pre-

sented a paper on Sacerdotalism and Modern Unbelief; and he was a delegate elect to the second Council at the time of his death. At the World's Parliament of Religions, in 1893, he presented a paper on Christian Evangelism as One of the Working Forces in American Christianity. Published: (1) The Motive Power of Home Missions, n. d., pp. 8. (2) Church Covenants, n. d., pp. 7. (3) The Heroic Element in Christianity; a sermon before the American Education Society, 1871, pp. 15. (4) History of the First Church, Oberlin, 1877, pp. 45. (5) The Sabbath; a sermon before the Cleveland Conference, 1880, pp. 13. (6) Temperance Legislation in Ohio, 1881, pp. 14. (7) Sermons from a College Pulpit, 1883, pp. 261. (8) The Relation of England's Opium Policy to Christian Missions in China, 1885, pp. 28. (9) The Understanding of the Times; a sermon before the A. M. A., 1886, pp. 16. (10) Oration, at dedication of the monument of the 27th Connecticut Volunteers at Gettysburg, 1886, pp. 10. (11) Address, before the Am. S. S. Union, 1887, pp. 7, (12) To What Extent are Christians Responsible for Sabbath Desecration, 1889, pp. 8. (13) The Theatre of History and of To-day; a lecture before the students of Oberlin College, 1891, pp. 16. (14) The Young Christian and the Popular Dance, 1892, pp. 27. (15) The Beasts of Ephesus, 1892, pp. 206. (16) Memorial Address; 100th anniversary of the birth of Charles G. Finney, 1893, pp. 46. (17) Mission of the Church in the World, 1894, pp. 16. (18) The American Highlander; address before the A. M. A., 1894, pp. 8. (19) Man and his Helpmate, 1896, pp. 34. (20) Some Chapters from his Life; a partial autobiography, written for his children, and published after his death. 1898, pp. 48. Married, 1871, Nov. 30, Juliet Hughes, daughter of Rev. Daniel and Mary Adams (Parker) Tenney, of Troy, O. Four daughters and two sons, one of the latter, Rev. Charles A. Brand. Died of apoplexy, 1899, April 11, aged 65 years, 1 month, and 15 days.

Breed, Samuel Dwight, son of Reuben and Martha (Everett) Breed, was born in Volney, N. Y., 1820, Nov. 3. Grass Lake, Mich., Academy. Chicago Seminary, 1859. Ordained, Augusta, now Whittaker, Mich., 1862, Feb. 19; acting pastor there, 1862-7; Grand Blanc, 1867-9; New Haven and Chesterfield, 1869-70; Napoleon, 1870-2; Rochester, 1872-5; without charge, Ypsilanti, 1875-85; Ann Arbor, after. Married, 1841, Sept. 12, Orpha Ann, daughter of Daniel and Huldah (Rowley) Fenn, of Shoreham, Vt. She died, 1846, Feb. 12. One son died in the civil war. Married, 1848, Sept. 14, Amelia Eliza, daughter of Amos and Laura (Mills) Bosworth, of Sandisfield, Mass., who died, 1893, Sept. 28. Two daughters and two sons, the latter being Revs. Dwight P. and Merle A. Breed. Died of arterial sclerosis, 1899, Aug. 16, aged 78 years, 9 months, and 13 days.

Brown, Robert P., son of John and Jane (Petrie) Brown, was born in Forfar, Scotland, 1850, May 7. For some time in business. Ordained, El Reno, Ok., 1894, April 20, acting pastor, Arapahoe, 1893-97; North Enid, 1897-98; without charge, Kingfisher, after. Married, 1878, June 20 Ida May, daughter of Archibald, and Kate (Tilman) Dickson, of Newport, Ky. Of three children, a son and daughter living. Died of inflammation of the brain, 1899, April 30, aged 48 years, 11 months, and 23 days.

Brown, Willard Deming, son of Ira and Elitha D. (Bogue) Brown, was born in New Haven, Vt., 1838, Nov. 10. Preparatory study at Middlebury and Fairfax. Graduated, Middlebury College, 1866, and Andover Theological Seminary, 1869. Ordained, Gilbertsville, Mass., 1870, Dec. 6, dismissed, 1888, Feb. 15; installed, Interlachen, Fla., 1888, Feb. 10, and died in

office. Trustee of Rollins College from 1889. Married, 1870, May 10, Martha Jane, daughter of Elial Todd and Mary Ann (Nye) Page, of Johnson, Vt., who died, 1886, Dec. 7. Of three children, a son and daughter living. Married, 1888, Jan. 5, Mary Lee, daughter of Asher Palmer and Louise (Ames) Brown, of Jewett City, Ct. Died of paralysis, 1899, Sept. 25, aged 60 years, 10 months, and 15 days.

Burnell, Thomas Scott, son of Rufus and Nancy (Kingsley) Burnell, was born in Chesterfield, Mass., 1823, Feb. 3. Four years in the *Gazette* printing office in Northampton. Joined the Ceylon mission of the American Board in 1848, as a lay missionary; was ordained, 1856, Sept. 10; transferred to the Madura mission and remained until 1882; Northampton, Mass., after. Married, 1847, Feb. 4, Martha, daughter of Gilbert and Polly (Wilder) Sawyer, of Heath, Mass., who died 1885, March 13, in Belleville, Ont. Three sons and a daughter, all deceased. Died from the effect of a sunstroke in India, which resulted in insanity, 1899, April 16, aged 76 years, 2 months, and 13 days.

Carpenter, Hugh Smith, D. D., son of Rev. Dr. John and Mary Margaret (Smith) Carpenter, was born at New Utrecht, N. Y., 1824, June 5. Graduated, University of the City of New York, 1842, and Princeton Theological Seminary, 1845. Ordained, Presbyterian, Canal Street church, New York, 1845, Oct. 23, dismissed 1853, Jan. 26; installed, State Street church, Portland, Me., 1853, April 27, dismissed 1858, Oct. 13; installed, Westminster Presbyterian church, Brooklyn, N. Y., 1857 [sic], Oct. 29, dismissed, 1870, May 1; pastor Howard church, San Francisco, Cal., 1872–4; without charge, Washington, D. C., 1875–6; installed, Bedford Avenue church, Brooklyn, N. Y., 1878, April 11, dismissed 1884; acting pastor, Stuyvesant Avenue church, 1885–6; without charge, Brooklyn, after. His alma mater gave the honorary D. D., in 1873. Published: (1) Eulogy on W. H. Harrison, 1841. (2) Relation of Religion to the War; a Sermon. 1861. (3) Final Triumph of Equity; a Thanksgiving Sermon. 1864. (4) Sunrise on the Soul. 1885. (5) Here and Beyond. (6) Transition; a remembrance of Emma Whiting. 1889. Married, 1845, June 15, Louise Brodhead of Milford, Pa., who died 1889, April 8. One son living. Died of apoplexy, 1899, March 22, aged 74 years, 9 months, and 17 days.

Clapp, Alexander Huntington, D. D., son of Levi and Sarah (Huntington) Clapp, was born in Worthington, Mass., 1818, Sept. 1. English High School, Boston, and some years clerk there. Phillips Andover and Leicester Academies. Graduated, Yale College, 1842, and Andover Theological Seminary, 1845; Yale Theological Seminary, 1842–4; resident licentiate, Andover, 1845–6; *pro tempore*, professor of rhetoric, Middlebury, 1846. Ordained, Brattleboro, Vt., 1846, Oct. 14, dismissed, 1853, Nov. 15; cashier, Pacific Mills, Lawrence, Mass., 1853–5; installed, Beneficent church, Providence, R. I., 1855, Oct. 3, dismissed, 1865, Feb. 9; corresponding secretary, A. H. M. S., New York, 1865–78; treasurer and editor, 1878–93; honorary treasurer and editorial secretary, after, until death. Iowa College gave the honorary D. D., in 1868. Chaplain of the 10th R. I. Volunteers, in 1862, when called to Washington. Lecturer on Home Missions at Andover, 1874–7. Published: (1) A Selection from the Writings of Joseph Hall, D. D., 1845. (2) The Purpose of God in the War; a sermon, 1861, pp. 15. (3) The Beloved Physician; sermon on the death of Joseph W. Fearing, 1862, pp. 20. (4) Godly and Faithful; discourse on the death of Dea. J. Bassett Nichols, 1864, pp. 19.

Married, 1845, Sept. 4, Emily Payson, daughter of Seth and Martha (Brackett) Copeland, of Boston. Died of Bright's disease, 1899, April 27, aged 80 years, 7 months, and 26 days.

COCHRAN, ALBERT BIGELOW, son of John and Mary ( ) Cochran, was born in Mt. Vernon, O., 1840, July 19. Graduated in medicine at Western Reserve College, O. He practised medicine for several years. Ordained, Centralia, Kan., 1882, Feb. 28; acting pastor there, 1882-3; Bangor, Mich., 1883-9; Otsego, 1889; without charge Ellensburg, Aberdeen, and Port Townsend, Wn., 1890-2; acting pastor, Bangor, Mich., 1895-6; Grand Junction, 1896-8; without charge, 1898; Decatur, until death. He left, in manuscript, a completed work on Ecclesiastical Law. Married, Emma, daughter of Rev. Charles Hartley, who died, 1893, November. Married, 1898, March 30, Cornelia, daughter of Lyman M. and Nancy A. (Smith) Hinckley, of Decatur, Mich. Died of cancer of stomach, 1899, April 18, aged 58 years and 9 months.

COLLIER, JOHN LOCKE, son of Ebenezer and Mary (Locke) Collier, was born in Jay, Me., 1829, Sept. 21. Graduated, Hillsdale College, 1866. Ordained, Free Baptist, 1863, May 28, and, in December, he enlisted in the army, and was discharged in March, 1865, serving as chaplain without the rank. Preached at East Liberty, O., before enlistment, and after, at La Rue, at Ridgeville, Ind., and Wilton, Io. Installed, Congregational, North Fairfield, O., 1872, Oct. 15, dismissed 1877, Oct. 27; acting pastor 1880-3; Nebraska City, Neb., 1877-80; without charge, Greenwich, O., 1884, and North Fairfield, 1885-7; acting pastor, Belpre, 1888-90; Huntington, W. Va., 1891-3; Jefferson, O., 1894-5; Lexington, 1895-6; without charge, after, at Central City, W. Va., North Fairfield, O., and Columbus. Married, 1852, Nov. 26, Susan Maria, daughter of Thomas and Lydia (Morris) Ball, of Blanchester, O., who died, 1896, June 8. Four children. Died of senile dementia, 1899, April 5, aged 69 years, 7 months, and 14 days.

CORWIN, ELI, D. D., son of John Howell and Elizabeth (Wells) Corwin, was born in Wallkill, N. Y., 1824, Oct. 30. Newburgh Academy. Graduated, Williams College, 1848, and Union Seminary, 1851. Ordained in New York, 1851, June 22, and sailed for San Francisco, as seamen's chaplain; pastor, Presbyterian church, San José, 1852-8; Fort Street church, Honolulu, 1858-68; acting pastor, Second church, Oakland, Cal., 1868-70; installed, Green Street church, San Francisco, 1870, Feb. 1, dismissed, 1871, Sept. 21; assistant manager, Mills Seminary, and financial agent, Pacific Seminary, 1871-2; installed, Jamestown, N. Y., 1873, March 13, dismissed, 1875, Dec. 23; installed, Jacksonville, Ill., 1876, Feb. 10, dismissed, 1880; pastor, Presbyterian church, Racine, Wis., 1880-8; financial secretary, Chicago Seminary, 1888-91; without charge, Chicago, after. His alma mater gave the honorary D. D., in 1873. Published: (1) Fulness of Divine Consolation; a sermon, 1886, pp. 4. (2) Thirty Minutes with a Sceptic, 1894, pp. 30. Married, 1851, July 16, Henrietta Sophia, daughter of Charles and Sophia (Woodruff) Howell, of Coldenham, N. Y. Of seven children, a daughter and four sons living. Died of paralysis, 1899, Aug. 19, age 74 years, 9 months, and 19 days.

DANA, JOHN JAY, son of Stephen Winchester and Esther (Rumsey) Dana, was born in Poultney, Vt., 1811, Nov. 5. Graduated, Union College, 1831, and Princeton Theological Seminary, 1834. Member, Williams College, 1827-9, and Andover Theological Seminary, 1831-3. Ordained at Waterford, N. Y., by Troy Presbytery, 1835, Sept. 9; Home Missionary, Pittstown, N. Y.,

1835-6; acting pastor, Blissfield, Mich., 1836-8; Canaan, N. Y., 1838, until installed, 1840, April 16, dismissed, 1848, May 29; installed, Adams, Mass., 1848, June 15, dismissed, 1858, Nov. 29; acting pastor, Cummington, 1861-5; North Becket, 1866-74; Alford and West Stockbridge, 1876-84; without charge, Alford, 1884-9; acting pastor, Curtisville, 1889-91; without charge, Housatonic, after. Published, four Sunday-school books: Caroline Jones; Too Big for Sunday School; Mrs. Marsh's Help; and Humpy Dumpy. Married, 1836, July 13, Mary Abigail, daughter of Andrew and Elizabeth (Martin) Freeman, of Salem, N.Y., who died 1849, July 17. Three children, of whom one is Rev. Stephen W. Dana, of the Walnut Street Presbyterian church, Philadelphia. Married, 1850, Dec. 11, Sarah Esther, daughter of Amasa and Esther (Walker) Converse, of Windsor, Mass., 1895, Aug. 28. Died of angina pectoris, 1899, June 18, aged 87 years, 7 months, and 13 days.

Davis, Frank William, son of William Lewis and Maria (Poor) Davis, was born in Naples, Me., 1859, Oct. 7. Bridgton High School. Graduated, Bowdoin College, 1885, and Bangor Theological Seminary, 1892. Teacher, Gorham, 1885-6; Deering, 1886-9. Ordained, Cumberland Center, Me., 1892, Oct. 7, and died in office. Married, 1893, Jan. 25, Helen Jordan, daughter of Stephen Wheeler and Lucretia (Stone) Webster, of Castine, Me. One daughter, died young. Died of blood poisoning, 1899, March 4, aged 39 years, 5 months, and 27 days.

Davis, Robert Henry, son of Thomas Josiah and Mary Jane (Potter) Davis, was born in Frederica, Del., 1844, Aug. 28. Milford Seminary and Dover Classical Institute. Graduated, Amherst College, 1868, and Bangor Theological Seminary, 1871. Teacher, Wilmington, Del., 1868-9; acting pastor, Belfast, Me., 1872. Ordained, Hiram, 1872, Nov. 12, and acting pastor there, 1872-4; installed, Granby, Mass., 1875, Feb. 16, dismissed, 1878, July 1; missionary of the A. B. C. F. M., in Japan, 1878-86, stationed at Kobe five years and at Niigata three years; acting pastor, North Conway, N. H., 1888-93; without charge, Olivet, Mich., after, except supplying Kalamo in 1895. Married, 1874, May 11, Frances Wadsworth, daughter of Joseph G. and Frances (Wadsworth) Rounds, of Lynn, Mass.; nine children. Died of paralysis of the heart, at Milford, Del., 1899, Feb. 20, aged 54 years, 5 months, and 22 days.

Everest, Asa Elmore, son of Joseph and Celecta (Stafford) Everest, was born in Peru, N. Y., 1820, Dec. 28. Kimball Union Academy Graduated, Middlebury College, 1847, and Union Theological Seminary, 1850. Ordained, Broadway Tabernacle, New York, 1850, Sept. 8. Acting pastor, Brooklyn, 1850-2; teacher, Peru, 1853-6; acting pastor, Mooers, 1857-64; chaplain, 118th U. S. colored regiment, 1864-5; without charge, Peru, 1865-6; acting pastor, Sparland, Ill., 1866-7; Ridgfield, 1867-8; Homewood, 1868-9; acting pastor, Ludlow, 1870, until installed, 1875, , dismissed, 1877, April 12; acting pastor, Belle Plaine, Io., 1877-80; without charge, Grinnell, 1881-95, and Council Bluffs, after. Married, 1866, Sept. 16, Anna Mary, daughter of Gov. George Franklin and Mary (Bodine) Fort, of Pemberton, N. J., who died, 1885, March 5. Of three children, a son is living. Died of senile paralysis, 1899, April 20, aged 78 years, 3 months, and 22 days.

Fessenden, William Chaffin, son of John Henry and Susan Breeze (Snowden) Fessenden, was born in Cincinnati, O., 1869, June 8. Boston Latin and Malden High Schools, with one year in Berlin. Boston University, 1888-91, his health not permitting him to graduate. Graduated Andover Theolog-

ical Seminary, 1897, having studied theology two years in Boston University. Assistant minister, Berkeley Temple, Boston, 1897. Ordained, New Boston, Mass., 1898, Oct. 21, and died in office, after the brief ministry of two months and twelve days. Died of typhoid pneumonia, 1899, Jan. 3, aged 29 years, 5 months, and 25 days.

FURBER, DANIEL LITTLE, D. D., son of Jeremiah and Eliza (Nichols) Little Furber, was born in Sandwich, N. H., 1820, Oct. 14. Graduated, Dartmouth College, 1843, and Andover Theological Seminary, 1846. Ordained, Newton Center, Mass., 1847, Dec. 1, and died in office, though relieved from active pastoral charge in 1883. His alma mater gave the honorary degree of D. D. in 1874; and he was elected a corporate member of the American Board the same year. Published: (1) Funeral Sermon of Mrs. Bacon, 1865, pp. 20. (2) Religion and Education; election sermon, 1881, pp. 40. (3) Historical Discourse; 225th anniversary of the First Church, Newton (in memorial volume), 1889, pp. 127. (4) Discourse on the Life and Services of Prof. Austin Phelps, D. D., 1891, pp. 48. (5) Missionary Labors of the Apostle Eliot, 1897, pp. 35. (6) Jubilee Anniversary of Pastorate of the First Church, 1897. (7) Also, jointly with Professors Phelps and Park, author of Hymns and Choirs, 1860, pp. 425. Married, 1850, Sept. 13. Mrs. Maria, daughter of Lincoln and Lucy (Forbes) Brigham, of Cambridge, Mass., and widow of Prof. David Peabody, of Dartmouth College, who died, 1882, Sept. 19. Died of valvular disease of the heart, 1899, Nov. 19, aged 79 years, 1 month, and 5 days.

GALE, EDMUND, son of Edmund and Elizabeth (Noel) Gale, was born in Siddlesham, Sussex, England, 1821, Nov. 12. Ordained, 1848; pastor's assistant, Over-Cheshire, 1848- ; pastor, Chereton, Devon, 1852- ; re-ordained, Geneva, O., 1855; and acting pastor there, 1855-8 and 1859-63; Lenox, 1858-9; Galesburg, Mich., 1863-6; Faribault, Minn., 1866-73 and 1881-91; Jefferson, O., 1873-4; Madison, 1874-8: Chagrin Falls, 1878-81; Medford, Minn., 1894-6; without charge, St. Paul, after. Married, 1856, Aug. 28, Ruby Clara, daughter of Noah and Elizabeth (Hurlburt) Cowles, of Baraboo, Wis., who died 1896, June 27. Of five children, a daughter and two sons living. Died of stomach trouble, 1899, March 19, aged 77 years, 4 months, and 7 days.

GARDNER, SAMUEL SPRING, son of Samuel and Mary Rappelle (Noyes) Gardner, was born in Cambridge, Mass., 1831, Jan. 9. Phillips Andover Academy. Graduated, Bowdoin College, 1855, and Bangor Seminary, 1861; principal, Blue Hill Academy, 1855-7, and teacher, Mt. Pleasant Institute, Sing Sing, N. Y., 1857-8. Ordained, Bellows Falls, Vt., 1862, Oct. 3, dismissed, 1864, May 11; chaplain, 73d U. S. Colored Infantry, 1864, till the close of the war, and remained in Alabama until 1872; member of the Constitutional Convention, 1867; studied and practised law, and was judge of probate; from 1873, in the civil service at Washington, holding various positions of trust in the Treasury Department. Married, 1869, Oct. 16, Mrs. Adaline, widow of Capt. L. A. Livingston, and daughter of William H. and Nancy (Franklin) House. Two daughters and a son. Died of apoplexy, 1899, March 24, aged 68 years, 2 months, and 15 days.

GERHARDT, OTTO, son of Conrad and Catherine Elizabeth Gerhardt, was born in Groshersogthum, Hessen, Germany, 1850, June 29. Ordained, Aplington, Io., 1876, April 22 by the Evangelical Association. Served for years in that Church, and as a colporteur of the Bible and Tract Societies;

acting pastor, Des Moines, 1897, until death. Married, 1875, March 24, Louisa Hellen, daughter of Frederick and Charlotte (Reams) Hitzel, of Gordon, Neb. Three sons and 2 daughters. Died of cancer of the stomach, 1899, Dec. 4, aged 49 years, 5 months, and 5 days.

GOULD, GEORGE HENRY, D. D., son of Rufus and Mary (Henry) Gould, was born in Oakham, Mass., 1827, Feb. 20. Monson Academy. Graduated, Amherst College, 1850, and Union Theological Seminary, 1853. Andover Theological Seminary, 1851–2. All his ministry was under the limitations of infirm health. Some time was spent in engineering, preaching, and lecturing in the West, and, in 1856, he went abroad for more than two years. Evangelist, 1858–62. Ordained, Worcester, Mass., 1862, Nov. 13; acting pastor, Olivet church, Springfield, Mass., 1862–4; installed, Center church, Hartford, Ct., 1864, Dec. 14, dismissed, 1870, Oct. 11; acting pastor, Piedmont church, Worcester, Mass., 1872–6; assistant pastor, Union church, 1878–80; without charge there, after. His alma mater gave the honorary D. D. in 1870. Married, 1862, Oct. 15, Ellen Mandeville, daughter of Jonathan and Mary J. (Smith) Grout, of Worcester. Died of grip, 1899, May 8, aged 72 years, 2 months, and 18 days.

GRIFFIN, JOHN SMITH, son of John and Electa (Ware) Griffin, was born in Castleton, Vt., 1807, Nov. 23. Student at Whitestown, N. Y., and graduated, Oberlin Seminary, 1838; and there ordained, 1838, Sept. 6. Chaplain, Ft. Vancouver, Ore., 1839–41; Tualatin Plains (now Forest Grove), 1841–89, where, in June, 1842, he organized the first church in Oregon, now extinct; pastor of it, and in missionary work; without charge, Hillsboro, 1889, until death. Married, 1839, April 10, Desire Cooper Smith, of Boston, who died 1884, Sept. 22. Three children, not living. Married, 1887, Mrs. Lina Harvey Kenyon, of Colosse, N. Y., daughter of Cyrus Henry and Lavinia (Page) Harvey. Died of old age, 1899, Feb. 5, aged 91 years, 2 months, and 12 days.

GRIFFITHS, GRIFFITH, son of Evan and Gwendolin (Joseph) Griffiths, was born in Festiniog, Merionethshire, Wales, 1824, March 15. Hackney College, 1853. Ordained, Eleventh Street church, New York City, 1853, September, and pastor there, 1853–7; Oshkosh, Wis., 1857–8; Waukesha, 1858–60; Milwaukee, 1860–4; Utica, N. Y., 1864–7; Cincinnati, O., 1867–8 and 1874–81; New Cambria, Mo , 1868–73 and 1888–90; Chicago, Ill., 1882–8; without charge, Glen Ellyn, after. Married, 1856, March 26, Mary A., daughter of Thomas H. and Jane (Griffith) Owens, of Trenton, N. J. Of six children, two are living. Died, in Ixonia, Wis., of heart failure, 1899, Dec. 9, aged 75 years, 8 months, and 24 days.

GUILD, CHARLES L., son of Luther and Lucy Curtis (Baker) Guild, was born in Waterbury, Vt., 1834, April 10. Graduated, Kimball Union Academy, 1859, and Bangor Theological Seminary, 1863. Ordained at Bangor, 1864, Feb. 4; acting pastor, Wabaunsee, Kan., 1864–8; Milford, 1868–9; Cottonwood Falls, 1869–70; Perry, Me., 1871–3; Buckland, Mass., 1873–8; Charlemont, East, 1878–81; Charlemont and W. Hawley, 1881–5; installed, Enosburg, Vt., 1885, Aug. 26, dismissed, 1892, April 6; acting pastor, Greensboro, 1892, until death. Married, 1864, Feb. 7, Elizabeth Rebecca, daughter of Joel and Mary Sylvania (Jones) Cutter, of Jaffrey, N. H. Of four children, a son and daughter are living. Died of grippe, 1899, Jan. 2, aged 64 years, 8 months, and 22 days.

HARDIN, ROBERT, was born, 1834, Oct. 29. Ordained, Atlanta, Ga., 1862, April 7. Acting pastor, Courtland, Ala., 1895–6; Hatton, 1897, until death.

Married, 1887, July 10, Sarah, daughter of James and Jane Mardis. Four children. Died, 1898, May 9, aged 63 years, 6 months, and 10 days.

HARDING, CHARLES, son of Lyman and Sylvia (Smith) Harding, was born in Whately, Mass., 1826, Nov. 21. Williston Seminary. Graduated, Yale College, 1853, and Union Theological Seminary, 1856. Ordained, 1856, July 3; and joined the Marathi Mission, in India, of the American Board, and was long stationed at Sholapur, where he died. Married, 1856, June 25, Julia M., daughter of Henry and Emily (Blakeslee), Terry, of Plymouth, Ct., who died, 1867, Feb. 11. Married, 1869, Aug. 19, Elizabeth Darling, daughter of Rev. Henry and Elizabeth (Darling) Ballantine, who was born in the same mission. Died of old age, 1899, Sept. 29, aged 72 years, 11 months, and 8 days.

HARRIS, SAMUEL, D. D., LL. D., son of Josiah and Lucy (Talbot) Harris, was born in Machias, Me., 1814, June 14. Washington Academy. Graduated, Bowdoin College, 1833, and Andover Seminary, 1838. Ordained, Conway, Mass., 1841, Dec. 22, dismissed, 1851; installed, Pittsfield, 1851, March 12, dismissed, 1855, Aug. 13; professor systematic theology, Bangor Seminary, 1855-67; president Bowdoin College, 1867-71; professor systematic theology, Yale Seminary, 1871-96, and emeritus, after. Williams College gave the honorary D. D., 1855, and his alma mater, the LL. D., 1871. Published: (1) The Mexican War; Thanksgiving sermon, 1847, pp. 24. (2) Christ's Presence with his Ministers; sermon at ordination of Oliver M. Sears, 1847, pp. 22. (3) Zaccheus; or the scripture plan of beneficence, n. d., pp. 87. (4) Christ the Theme of the Sanctuary; dedication sermon, Hatfield, 1850, pp. 23. (5) The Maxim for the Times; Independence Day sermon, 1852, pp. 22. (6) The Complete Academic Education of Females; report to a committee of the friends of education, 1853, pp. 31. (7) Pernicious Fiction; or the tendencies and results of indiscriminate novel reading, 1853. (8) Politics and the Pulpit (from *New Englander*), 1854, pp. 24. (9) The Scriptural Principle of Total Abstinence; a sermon, 1859, pp. 12. (10) Our Country's Claim; Fourth of July oration, 1861, pp. 16. (11) The Son of Man; sermon before Maine Missionary Society, 1863, pp. 47. (12) Inaugural Address; Bowdoin College, 1867, pp. 45. (13) Christ's Prayer for the Death of his Redeemed, n. d., pp. 47. (14) Training Children for the Conversion of the World; a prize essay, n. d. (15) A Theological Department Essential in a University; inaugural address as Dwight professor at Yale, 1871, pp. 23. (16) The Kingdom of Christ on Earth, 1874, pp. 255. (17) The American Board and Ecclesiastical Councils (from the *New Englander*), 1887, pp. 20. (18) The Philosophical Basis of Theism, 1890, pp. 577. (19) The Self-revelation of God, 1891, pp. 570. (20) God, Creator and Lord of All, 2 vols., 1896, pp. 579 and 516. He also contributed many articles to the *New Englander;* and in the *Boston Lectures* for 1870, a lecture on The Christian Doctrine of Human Progress may be found, pp. 9-65. Married, 1839, April 30, Deborah R., daughter of John and Rebecca (Ellis) Dickinson, who died, 1876, July 25. Married, 1877, Oct. 11, Mrs. Mary S., widow of John W. Fitch, of New Haven, and daughter of Roger Sherman and Mary L. (DeForest) Skinner. Died of pneumonia, 1899, June 25, aged 85 years and 10 days.

HASSELL, RICHARD, son of John and Mary (Lister) Hassell, was born in Leeds, England, 1820, Sept. 22. Lancasterian school, Leeds, and studied theology privately with Rev. Thomas Townsend. Ordained, in Edwards County,

Ill., 1844, and preached in that county, 1844-8; and on the Platteville and Albion Circuits of the Primitive Methodists, Wis., 1848-50; teacher, Grant Hill, Ill., 1851; home missionary pastor, Fairplay and Jamestown, Wis., 1852-5; Wyoming Valley and Dodgeville, 1855-60; Leeds and Lowville, 1860-5; also supplying the Presbyterian church at Poynette, 1864; Windsor, 1865-70; Kellogg, Io., 1870-3; Eddyville, 1873-5; without charge, Grinnell, 1875-8, except supplying Warren, 1877-8; Toledo, 1878-81; acting pastor, Fairfax, 1881-7; without charge there, 1887-94; Seattle, Wn., after. Married, 1842, June 13, Ann, daughter of John and Sarah (Jowett) Newsom, of Leeds. Of seven children, four sons are living, one of whom is Rev. Richard B. Hassell. Died of old age, 1899, Dec. 3, aged 79 years, 2 months, and 11 days.

Hayes, Stephen Hobbs, son of Jacob and Ruth (Hobbs) Hayes, was born in Industry, Me., 1813, Nov. 14. Farmington. Graduated, Bowdoin College, 1838, and Bangor Theological Seminary, 1843. Principal, Lincoln Academy, Damariscotta, 1839-44. Ordained, Winterport (then Frankfort), Me., 1844, Aug. 20, dismissed, 1858, March 25; installed, Union church, South Weymouth, Mass., 1858, April 8, dismissed, 1869, Nov. 17; acting pastor, Salem, and Mariners' church, Boston, 1870-80; without charge, after. Boston, 1880-97, and Cambridge, till death. For many years the regular correspondent of the *Christian Mirror*, Portland. Married, 1846, June 29, Elizabeth, daughter of Lewis and Betsey (Simpson) Bean, of Belfast, Me., who died, 1863, Jan. 1. Three sons, deceased; three daughters living. Married, 1869, June 2, Mary E., daughter of John and Finnette (Gay) Cobb, of Tinmouth, Vt. One daughter. Died of pneumonia, 1899, Nov. 5, aged 85 years, 11 months, and 21 days.

Hazeltine, Henry Martyn, son of Judge Abner and Polly (Kidder) Hazeltine, was born in Jamestown, N. Y., 1831, Aug. 28. Graduated, Williams College, 1852, and Union Theological Seminary, 1857. Teacher, Cherry Valley Academy, in Easton, Pa., and in Jamestown, 1857-60. Ordained, Sherman, N. Y., 1860, Jan. 20, dismissed, 1868, June 9; acting pastor, Perry, 1868-70; Henrietta, 1870-1; pastor, North Salem, 1872-6; also at Katonah, 1873-6; West Stockbridge, Mass., 1876-83; Monroe, Ct., 1884-8; Oxford, 1888-92; without charge, Jamestown, N. Y., after. Married, 1857, Oct. 7, Fannie, daughter of Leavitt and Elizabeth Porter (Snell) Hallock, of Amherst, Mass. Two daughters. Died of chronic gastritis, 1899, March 15, aged 67 years, 6 months, and 17 days.

Heath, Albert Hayford, D. D., son of Abram Ashley and Florence (Hayford) Heath, was born in Salem, Me., 1840, July 19. Maine State Seminary. Graduated, Bates College, 1867. Ordained, Free Baptist, Auburn, Me., 1868, Feb. 25; pastor there, 1868-70; Roger Williams church, Providence, R. I., 1870-6; installed, New Bedford, Mass., North church, 1876, Oct. 19, dismissed, 1889, March 1; installed, Plymouth church, St. Paul, Minn., 1889, April 25, dismissed, 1894, May 2; installed, North church, St. Johnsbury, Vt., 1894, July 10, and died in office. Iowa College gave the honorary D. D., 1887. One of the overseers of Bates College, 1872-3 and 1884-9, and one of the Fellows, 1873-7; trustee of Carleton College, 1890-4; corporate member of the A. B. C. F. M. from 1892; president of the trustees of Tabor Academy, Marion, Mass., from its foundation. Published: (1) Address before New Bedford Bible Society, 1878, pp. 19. (2) The Disadvantages of Culture; a sermon, 1889, pp. 9. Married, 1868, Jan. 7, Lucy Jane, daughter of Nathaniel G. and Sarah (Wadleigh) Simonds, of Charlestown, Mass. A son and daugh-

ter. Died from the effect of a surgical operation, 1899, March 17, aged 58 years, 7 months, and 28 days.

Hicks, William Henry, son of John George and Susan (Burrow) Hicks, was born in Williamsburg, N. Y., 1825, July 11. Had college and seminary education as reported, but places and dates unknown. He was an Episcopalian. Ordained, 1856. Did evangelist work in Ohio, Indiana, Illinois, Iowa, and, 1857–67, in Missouri, at Colony, Edina, Deer Ridge, Etna, and Waterloo, serving Presbyterian churches. Acting pastor, Congregational, St. Catherine, 1871–5; Wellsville, 1875–8; Iberia, 1878–81; McAllister, I. T., after. Married Martha J. Hope, who had two children. Married, 1862, Dec. 24, Martha E., daughter of Aaron and Nancy L. (Bricken) Purdy, of Colony, Mo. One of two children living. Died of inguinal hernia, 1899, June 20, aged 73 years and 11 months.

Hine, Sylvester, son of Laban Bronson and Clarissa (Stone) Hine, was born in Middlebury, Ct., 1818, March 16. Wilbraham Academy. Graduated, Yale College, 1843, and Hartford Seminary, 1846. Ordained, Ticonderoga, N. Y., 1848, Sept. 20, dismissed, 1849, Aug. 1; acting pastor, Abington, Ct., 1850; installed, Thorndike, Mass., 1851, Nov. 19, dismissed, 1854, May 23; acting pastor, Groton, Ct., 1855–61; Northbridge, Mass., 1862–5; Staffordville, Ct., 1865–8; Higganum, 1868–78; without charge, East Hartford and Hartford, after, blind for several years; associate editor of the *Religious Herald* for some years. Married, 1848, Oct. 19, Annie Grant, daughter of Rev. Newton and Ursula (Wolcott) Skinner, of East Windsor Hill, Ct. One daughter living. Died of old age, 1899, July 28, aged 81 years, 4 months, and 12 days.

Holbrook, Amos, son of Elias and Charlotte (Southgate) Holbrook, was born in Brimfield, Mass., in the part now Wales, Mass., 1824, Sept. 9. Southbridge High School. For some years a teacher, and in business in Milford. Invented and applied the first time-lock for banks and safes. Ordained, Boxboro, Mass., 1866, May 9, and acting pastor there, 1866–8; Douglas, 1868–71; Harrisville and Dublin, N. H., 1871–6, with East Sullivan in 1876; Saxton's River, Vt., 1876–81, with Cambridgeport, 1878–81; Windham, 1881–7; Colchester, 1887–96; without charge Sturbridge, Mass., after. Married, 1846, Sept. 3, Fostina Louisa, daughter of Dwight and Fostina (Janes) Morse of Sturbridge, who died there, 1850, Jan. 9. Married, 1851, March 26, Sarah Jane, daughter of Henry and Sarah (Ross) Fish, of Hardwick, Mass., who died 1898, Aug. 14. Of six children, three are living. Died of kidney disease, 1899, April 10, aged 74 years, 7 months, and 1 day.

Horne, John Roberts, son of John Roberts and Sarah (Wheeler) Horne, was born in Berlin, N. H., 1866, Sept. 6. Graduated, Bowdoin College, 1891, and Andover Seminary, 1894. Ordained, Bartlett, N. H., 1895, Jan. 22, dismissed, 1899, April 1. Died in Northboro, Mass., of melancholia, 1899, Sept. 30, aged 33 years and 24 days.

Houston, Albert Sturges, son of John and Maria (Sturges) Houston, was born in Denmark, Io., 1851, July 6. Denmark Academy. Graduated, Iowa College, 1878, and Chicago Seminary, 1881. Ordained, 1882, March ; missionary of the A. B. C. F. M., Ponape, Micronesia, 1882–5; acting pastor, Fayette, Io., 1886–7; Gilman, 1887–91; Clarion, 1892–3; Indianola, Neb., 1895–7; without charge, Norfolk, Neb., and Evanston, Ill., after. Married, 1882, March 22, Elizabeth, daughter of Alexander and Anne Danskin, of

Marengo, Io. Three children. Died of grippe, 1899, March 30, aged 47 years, 8 months, and 24 days.

HOVENDEN, ROBERT, son of Robert and Sarah (Homan) Hovenden, was born near Cork, Ireland, 1827, May 16. Graduated, Oberlin College, 1857, and Seminary, 1860. Ordained, Garrettsville, O., 1860, Nov. 21, dismissed, 1863, July 1; acting pastor, Medina, 1864–6; Waterloo, Ind., 1866–8; Chelsea, Mich., 1868–71; Grand Rapids, 1871–3; Orion, 1873–6; Vicksburg, 1881–2; Wacousta, 1883. Graduated in law, Michigan University, 1877, and practised law, Pontiac, 1877–84, and East Tawas, after. Married, 1860, Sept. 30, Martha Fradenburg. Five children. Married, 1890, Sept. 2, Mrs. Mary A., widow of A. S. Warner, and daughter of James and Hannah (Clark) Ward, of Orion, Mich. Died of grippe, 1899, Feb. 17, aged 71 years, 9 months, and 1 day.

HURLBURT, WALLACE, son of Abel and Anna (Reed) Hurlburt, was born in or near Norwalk, O., 1835, Nov. 15. Ordained in Oregon by the United Brethren, 1860, May 23, and served that Church widely in Oregon and Washington; at one time was a presiding elder. Acting pastor, Congregational churches, Tualatin and Beaverton, Ore., 1893–6; Freewater, 1897–8; Condon, 1899, until death. Married, 1859, May 5, Mariannie, daughter of Hiram and Jane (Drain) Jackson, who died in 1865. A son and daughter, living. Married, 1867, May 16, Carrie E., daughter of Daniel and Almina (Hoag) St. John. Died of heart failure, 1899, Oct. 19, aged 63 years, 11 months, and 4 days.

HYDE, CHARLES MCEWEN, D. D., son of Joseph and Catherine (McEwen) Hyde, was born in New York City, 1832, Feb. 8. Forrest Collegiate Institute, New York. Graduated, Williams College, 1852, and Princeton Theological Seminary, 1860; Union Theological Seminary, 1853–4. Teacher, Savannah, Ga., 1852–3; Sheffield, Mass., 1854–9. Ordained, Brimfield, Mass., 1862, Aug. 19, dismissed, 1870, May 31; installed, Haverhill, 1870, Nov. 15, dismissed, 1875, Dec. 15; missionary, A. B. C. F. M., to the Hawaiian Islands, from 1877, where president North Pacific Missionary Institute until death. Received the honorary D. D. from his alma mater, 1872. Married, 1865, Oct. 10, Mary Thirza, daughter of Dr. Ebenezer and Thirza Williams (Bliss) Knight. Two sons. Died at Honolulu, 1899, Oct. 13, aged 67 years, 8 months, and 5 days.

JAGGER, EDWIN LUTHER, son of Luther and Lufannu (Crandall) Jagger, was born in Millhall, Penn., 1835, Dec. 6. Iowa College Academy. Graduated, Iowa College, 1857, and Chicago Theological Seminary, 1861. Teacher, Burlington, Io., 1857–8. Ordained, Clifton, Ill., 1862, March 6, dismissed, ; installed, Warren, Mass., 1863, March 17, dismissed, 1867, Oct. 15; acting pastor, South Deerfield, 1868–9; installed, Southbridge, 1869, Oct. 14, dismissed, 1872, Aug. 6; acting pastor, West Medford, 1872–4; without charge, Auburndale, 1874–7; acting pastor, Bristol, N. H., 1877–81; without charge, Northampton, Mass., 1881–6; chaplain, Connecticut State Prison, Hartford, 1888–92; without charge, West Hartford, 1892–8; Springfield, Mass., after. Married, 1861, April 29, Ellen Sophia, daughter of Willard and Abigail (Brainer) Cook, of Chicago. Of four children, two sons living. Died of apoplexy, 1899, Nov. 28, aged 63 years, 11 months, and 22 days.

JOHNSON, ALFRED KENNARD, son of James and Amanda Ann (Kennard) Johnson, was born in Baltimore, Md., 1833, Aug. 30. Sometime a student at the seminary which is now Cornell College, Iowa, and afterwards received

the degree of A. M. Ordained, Methodist, 1865, Sept. 20, and served Methodist churches until 1891; was presiding elder in Iowa and Kansas; acting pastor, Rosedale, Cal., 1892, until death. Married, 1857, April 21, Helen Maria, daughter of Henry W. and Cornelia Reed, who died, 1891, May 19. Of fourteen children, five are living. Married, 1893, Sept. 6, Mrs. Harriet Emily (Sears) Munn, daughter of Alden Fisher and Harriet (Warner) Sears, of Garden Prairie, Ill. Died of Bright's disease, 1899, March 29, aged, 65 years, 6 months, and 28 days.

JONES, DANIEL I., son of Isaac and Gwen (Evans), was born in Perry, O., 1841, July 31. Graduate Ohio Wesleyan University, 1867, and Lane Seminary, 1870. Ordained at Olive Green, 1865, Nov. ; acting pastor, Columbia church, Cincinnati, 1868-72; Belpre, 1872-4; Presbyterian church, Pleasant Ridge, 1876-81; Ludlow, Ky., 1881-9, and, during the same years, 1876-89, editor and publisher of the "Cambrian"; installed, Zanesville, O., 1889, Dec. 17, dismissed 1893, May 23; acting pastor, Storrs church, Cincinnati, 1894-8; without charge there, after. Married, 1871, May 11, Mary Frances Burgoyne. Of eight children, two sons and four daughters living. Died, 1899, June 14, aged 57 years, 10 months, and 14 days.

JONES, THOMAS R., son of Stephen and Mary (Morgan) Jones, was born in Pittsburg, Pa., 1840, Aug. 1. Student at Marietta and Western Reserve colleges; but left for the war, and was in the service of the Christian Commission, 1863-65. Graduated, Alleghany Seminary, 1866. Ordained, Ebensburg, Pa., 1867, Jan. 27, dismissed 1884; acting pastor, Windham, O., 1884-93; Cyclone, 1893-97; Pittsburg, Pa., Puritan church, 1897-99. Married, 1868, Aug. 31, Grace, daughter of Evan and Jane (Roberts) Williams, of Ebensburg, Pa. Died of cancer, at the Kellam Hospital, W. Virginia, 1899, Nov. 11, aged 59 years, 3 months and 10 days.

JONES, WILLIAM LEWIS, son of Lewis Dooly and Maria Louisa (Bush) Jones was born near Alexandria, Ala., 1840, Oct. . Ordained, 1874; acting pastor, Barnesville, Ga., 1888-96; without charge, Macon, after. Died, 1898, Jan. 7, aged 57 years and 3 months.

JONES, WILLIAM O., son of William and Hannah (Watkins) Jones, was born in Wales, O., 1858, Sept. 5. Gallipolis Academy; Marietta College, 1883-4; Chicago Seminary, 1885-6. Graduated, Oberlin Seminary, 1889. Ordained, Centerville, O., 1887, Dec. 2; pastor there, and Carmel, 1887-8; Thurman, 1889-92; Jackson and Glen Roy, 1893-5; Lawrence street church, Cincinnati, 1895-8; First church, Pittsburg, Pa., 1898, until death. Died of typhoid fever, 1899, May 6, aged 40 years, 9 months, and 1 day.

KEDZIE, ADAM STEWART, son of William and Margaret (Telford) Kedzie, was born in Stamford, N. Y., 1814, Aug. 23. Preparatory study at Hudson, O., Graduated, Western Reserve College, 1839, and Theological Seminary, 1842. Acting pastor, Hobart, N. Y., 1844; Elkhart, Ind., 1845-6, and there ordained, 1845, June 3; Goshen, 1846-7; Union City, 1848-50; Kalamazoo, 1850-4; Chicago, Ill., 1855-60, as financial secretary of Chicago Theological Seminary, holding the office until 1868, and director from its foundation until death; acting pastor, Somerset, Mich., 1862-6; Dexter, 1866-72; Dowagiac, 1872-8; without charge, St. Joseph, 1879-81; Grand Haven, after. Delegate to the National Council, Boston, 1865. Published: (1) Death Welcome; sermon at the funeral of Mrs. Jane L. Hobart, 1853, pp. 27. (2) History of Chicago Theological Seminary, n. d., pp. 15. (3) Success of Evil, 1873, pp. 248. (4) Kedzies and Their Relatives, 1882, pp. 96. (5) The Human Outlook and

Condition, 1898, pp. 170. Married, 1844, April 7, Mrs. Elizabeth Bunyan, widow of John Dewey of Franklin, N. Y., and daughter of James and Margaret (Hume) Kedzie, of Yellow Springs, O., who died 1853, Nov. 4. Three children, all died young. Married, 1855, Nov. 15, Henrietta G., daughter of Daniel and Maria Hay (Ketcham) Hixson, of Clinton, Mich. Of four children, three are living. Died of heart failure, 1899, Feb. 4, aged 84 years, 5 months, and 11 days.

Knowles, David, was born in Manchester, England, 1811, Jan. 18. Educated in Wales. Came to America in 1845, and ordained, 1846. Pastor of churches at Long Creek, Io., Flint Creek, Old Man's Creek, and Williamsburg, 1845-55; Mauseon and Wilton, 1856-7; Crawford, 1858-63; Long Creek, again, 1863-6; Georgetown, 1867; Wilton Junction, 1868-9; Greenwood, Neb., 1869-77; Grand River, Io., 1877-80; without charge, Greenwood, Neb., 1880-8; Culbertson, after. Married, 1838, Ann Griffith, of Penal, Wales, who died, 1888, Feb. 13. Died of grippe, 1899, Feb. 12, aged 88 years and 24 days.

Lamson, Charles Marion, d. d., son of Charles Edwin and Elizabeth (Cook) Lamson, was born in Hadley, Mass., 1843, May 16. Williston Seminary. Graduated, Amherst College, 1864; instructor, Easthampton, 1864-5; Amherst College, 1865-7, and 1868-9; student at Heidelberg, 1867-8. Ordained, Brockton, then North Bridgewater, Mass., 1869, Aug. 5, dismissed, 1871, April 11; installed, Salem Street church, Worcester, 1871, May 3, dismissed, 1885, Sept. 28; installed, St. Johnsbury, Vt., 1885, Oct. 8, dismissed, 1894, Jan. 23; installed, First church, Hartford, Ct., 1894, Feb. 7, and died in office. His alma mater gave the honorary d. d. in 1885, and he was a trustee from 1888; preacher before the National Council at Minneapolis in 1892; corporate member of the A. B. C. F. M. from 1895, and its president from 1897. Published: (1) The Creed of the Church, n. d , pp. 8. (2) Death not Loss, but Gain; sermon at funeral of Merrill Richardson, d. d., 1876, pp. 14. (3) Some Things which a Sunday-school Scholar Should Know, 1884, pp. 21. (4) Sermon, at funeral of Horace Fairbanks; also a memorial sermon, 1888. (5) "We Draw Near Some Country"; a sermon, 1894, pp. 27. (6) Love Thinketh no Evil; a sermon, 1894, pp. 27. Married, 1869, Dec. 25, Helena F., daughter of Richard Baxter and Mary (Nutting) Bridgman, of Amherst, Mass. A daughter and four sons. Died suddenly, of heart disease, 1899, Aug. 8, aged 56 years, 2 months, and 22 days.

Marsh, Caleb Spencer, son of Thomas Spencer and Phebe (Mitchell) Marsh, was born in Bath, Me., 1830, Jan. 20. Preparatory study at Sanbornton Academy, and Moor's Charity School. Graduated, Dartmouth College, 1849, and Andover Theological Seminary, 1855. Medical student, and a teacher in Virginia and Connecticut, 1849-52. Ordained, Burlington, Vt., 1856, Nov. 6, dismissed, 18 0, Feb. 8; pastor, Presbyterian, Haverstraw, N. Y., 1862-8; in Europe, 1869; without charge, Burlington, 1870-1; professor of English literature in the University, 1872, and of modern languages, 1873-5; assistant in the Congressional Library, Washington, 1882-91; in Europe twice, 1891-5, and after, resided there, in Denmark, and in Trefrien, Wales, after. Married, 1859, May 11, Sarah Anna Hopkins, daughter of Rev. Pres. John and Sarah Ann Wait (Hopkins) Wheeler, of Burlington, Vt., who died, 1878, Nov. 4. Two daughters died in infancy. Married, 1895, July 10, Christine, daughter of Christen and Anna (Svendsen) Nielsen,

of Sigersted, Denmark. Died of Bright's disease, 1899, Feb. 3, aged 69 years and 13 days.

MARSH, HENRY, son of Joel Bordwell and Eliza (Ingersoll) Marsh, was born in Eckford, Mich., 1842, Sept. 17. Graduated, Olivet College, 1870, and Oberlin Seminary, 1873. Yale Seminary, 1871, and post-graduate at Andover, 1874. Ordained, Somerset, Mich., 1875, April 23, and acting pastor there, 1875–7; Kalamo, 1877–80; Edmore, 1880–95; without charge, Olivet, after. Married, 1874, Sept. 17, Anna M., daughter of Rev. William N. and Almira (Bennett) Benedict, of Vermontville, Mich. Two daughters. Died of pulmonary tuberculosis, 1899, Nov. 10, aged 57 years, 1 month, and 23 days.

MERRILL, THOMAS, son of Jesse Merrill, was born in Wheeling, Va., 1817, Jan. 26. Graduated, Franklin College, 1840, and studied theology with its president. Ordained, Presbyterian, Fairview, O., 1841; joined, later, the Free Presbyterian church, and pastor at Senecaville and Washington until 1854; Wittenberg, Io., 1854–61; chaplain, 5th Iowa Regiment, 1862–4, also connected with the Freedmen's Bureau, Huntsville, Ala. In 1865 the Wittenberg church became Congregational, and he resumed its pastorate until 1867; Fairfield, 1867–72; Bloomfield, 1874–6; Winthrop, 1877; without charge, Oskaloosa, 1878–80; acting pastor, again, Wittenberg, 1881–4; without charge, after, at Des Moines, Baxter, and, after 1888, at Otis, Colo. Married, 1840, Aug. 30, Elizabeth, daughter of John and Mary (Crawford) Jackson, of New Athens, O. Died of kidney disease and paralysis, 1899, June 26, aged 82 years and 6 months.

MILLIGAN, JAMES PORTER, son of David and Elijah (Haines) Milligan, was born in Avlon, O., 1860, Jan. 30. Graduated, Ohio State University, 1886, and Oberlin Theological Seminary, 1889. Ordained, North church, Columbus, O., 1889, July 23, dismissed, 1897, Jan. 1; without charge there, after, until death. Married, 1892, June 28, Clara, daughter of Philip Doddridge and Anne (Page) Fisher, of Columbus. Of two sons, one is living. Died of diabetes, 1899, Jan. 18, aged 38 years, 11 months, and 18 days.

OXNARD, FREDERIC, son of William and Mehitable Oxnard, was born in Portland, Me., 1828, Aug. 20. Ordained, Moline, Ill., 1861, May 8, dismissed, 1862, Aug. 6; acting pastor, Elgin, 1862–7; Johnson, Vt., 1868–71; Sandwich, Mass., 1871–9; without charge, after, Tarrytown, N. Y., Washington, D. C., Buffalo, and Derby, N. Y., in journalism as his health permitted. Married, 1863, Jan. , Julia R., daughter of Rev. Nathaniel C. and Julia Clark, of Elgin, Ill., who died 1864, March . Married, 1869, June 7, Laura A., daughter of Irad and Caroline (Jones) Raymond, of Angola, N. Y. One daughter. Died of heart disease, 1899, Jan. 22, aged 70 years, 5 months, and 2 days.

PALMER, CHARLES MYRON, son of Asa and Pamelia (Rugg) Palmer, was born in Orford, N. H., 1837, Jan. 16. Kimball Union Academy. Graduated, Dartmouth College, 1862, and Andover Seminary, 1867. Union Seminary, 1864–5. Principal Hitchcock High School, Brimfield, Mass., 1862–4. Ordained, Harrisville, N. H., 1868, Dec. 8, dismissed, 1871, March 3; acting pastor, Cornish, 1871–3; installed, Meriden, 1873, April 27, dismissed, 1881, July 26; acting pastor, Saratoga, Cal., 1881–2; Westminster, Mass., 1883–91; without charge, Paxton, 1891–3; acting pastor, Sharon, Vt., 1893–7; Stoddard, N. H., 1897, until death. Married, 1868, Aug. 26, Marion Woods, daughter of Obed and Cynthia (Comings) Powers, of Cornish, N. H. Died of chronic nephritis, 1899, Sept. 4, aged 62 years, 7 months, and 18 days.

PARKER, ROSWELL DAVENPORT, son of Rev. Roswell and Mary (Batchellar) Parker, was born in Homer, N. Y., 1826, Oct. 31. Preparatory study at Jonesville and Ann Arbor. Graduated, Michigan University, 1854, and Andover Theological Seminary, 1857. One of the four members of the Kansas Band. He was ordained at Leavenworth, 1858, March 31; pastor at Wyandotte, now Kansas City, Kan., 1859–67; Manhattan, 1867–81; without charge there, until death. Published, for fourteen years, the *Telephone*, long the denominational paper of the State; also the *Nationalist*, a county paper, 1886–94. Trustee of Washburn College, of which he was one of the founders. Secretary of the Regents of the Agricultural College at Manhattan. Married, 1858, Oct. 27, Kittie Bartlett, daughter of Dea. Lorin and Harriet Grace (Parsons) Mills, of Ann Arbor. A son, died in 1889; and one, with two daughters, living; one of the latter being the wife of Rev. G. H. Perry. Died of cystitis, 1899, March 22, aged 72 years, 4 months, and 22 days.

PERKINS, ARIEL EBENEZER PARISH, D. D., son of Ebenezer and Amelia (Parish) Perkins, was born in Royalston, Mass., 1820, Oct. 11. Phillips Andover Academy. Graduated, Amherst College, 1840, and studied theology at Andover, 1840–1; with his father, 1841–2; and with Z. S. Barstow, D. D., at Keene, N. H., 1842–4; where also principal of academy. Ordained, Phillipston, Mass., 1844, Sept. 18, dismissed, 1855; installed, Ware, 1855, Dec. 5, dismissed, 1885, March 11; without charge, Worcester, after. Williams College gave the honorary D. D., 1870. Member of the First National Council, 1865, and moderator of the General Association, at Woburn, in 1869, and Brockton, in 1887. Published: (1) The Voice of the Righteous Dead; discourse at the funeral of Dea. Joseph Cummings, 1860, pp. 14. (2) Decennial and Thanksgiving Sermons, 1866, pp. 34. (3) Sermon in Memory of Mary E. Hutchins, 1869, pp. 14. (4) Semi-centennial Sermon before the Brookfield Associational Conference, 1871, pp. 22. (5) Sermon, dedication of Congregational Church, Gilbertville, 1874, pp. 20. (6) Filial Duties; a sermon to the young, 1874, pp. 12. (7) Sermon at the Funeral of Mrs. O. C. B. Bull, 1874, pp. 34. (8) Capitol and Labor; Thanksgiving sermon, 1875, pp. 18. (9) Twentieth Anniversary of Settlement, 1875, pp. 18. (10) Socialism; a Thanksgiving sermon, 1878, pp. 18. (11) Anniversary Sermon, 1880, pp. 17. (12) Our Position and Duty as a Church in the Cause of Temperance, 1880, pp. 12. (13) The Voice of God; sermon on the death of James A. Garfield, 1881, pp. 12. (14) Memoir of Sylvester B. Bond, pp. 9. (15) Parting Words; The Guide of the Young; two sermons, 1885, pp. 11 and 12. (16) Memorial Sermon on William Hyde, 1888, pp. 30. Married, 1850, Sept. 25, Emily, daughter of Samuel A. and Sarah Ann (Boardman) Pearson, of Lancaster, N. H., who died, 1854. Nov. 11. Two children. Married, 1856, Feb. 19, Susan O., daughter of Henry and Mary (Osborn) Poor, of Peabody, Mass. Six children. Died of chronic spinal disease, 1899, June 27, aged 78 years, 8 months, and 16 days.

PIKE, JOHN, D. D., son of Richard and Mary (Boardman) Pike, was born in Newburyport, Mass., 1813, July 3. Woburn Academy. Graduated, Bowdoin College, 1833, and Andover Seminary, 1837. Ordained, Newburyport, Mass., 1838, April 25; acting pastor, North Falmouth, 1837–40; installed, Rowley, 1840, Nov. 18, dismissed, 1869, Jan. 5; without charge there, after. His alma mater gave the honorary D. D. in 1866, and he was a member of the

board of overseers, 1863–87; president of the trustees of Dummer Academy forty-five years; trustee Hartford Seminary for some years, from 1868. Published: (1) Discourse, occasioned by the loss, at sea, of Capt. Ward Eldred and Mr. William Eldred, 1839, pp. 22. (2) Thanksgiving Sermon, 1846, pp. 15. (3) Discourse, on the eighth anniversary of his settlement, 1848, pp. 14. (4) Thanksgiving Discourse, 1855, pp. 28. (5) Election Sermon, 1857, pp. 37. (6) The Bud, Blossom, and Fruit: or early piety, permanent and progressive, 1858, pp. 252. (7) Discourse, on twenty-second anniversary of settlement, 1862, pp. 28. (8) Commemorative Services at the 25th anniversary of settlement, 1865, pp. 78. Married, 1841, Aug. 11, Deborah, daughter of Daniel and Polly (Adams) Adams, of Newbury, Mass., who died, 1893, Dec. 31. Died of bronchial pneumonia, 1899, Sept. 20, aged 86 years, 2 months, and 17 days.

Platt, Jeremiah Evarts, son of Dea. Jireh and Sarah (Dutton) Platt, was born in Plymouth, Ct., 1833, May 28. Waverley Academy. Illinois College, 1853–6, when he left for Kansas. Teacher for some years; superintendent of schools, Riley County, 1866–7; professor of mathematics and music, State Agricultural College, Manhattan, 1864–83. Ordained, at Clay Center, 1888, Sept. 27; superintendent for Kansas, of the work of the Sunday School and Publishing Society, 1883–94, and for Oklahoma, at Guthrie, after. Married, 1860, , Jennie S., daughter of Samuel and Mary A. (Tregoe) Smith, . Three of four sons are living. Died of grippe, 1899, April 16, aged 65 years, 10 months, and 18 days.

Prior, Isaac Raper, son of Rev. Jesse and Rebecca C. (House) Prior, was born in Delaware, O., 1840, July 22. Graduated, Adrian College, 1864, and at Albany Law School, 1866; Union Theological Seminary, 1867–70. Ordained, New York City, 1872, May 19; acting pastor, 1873–6, Rehoboth, Mass.; Kingston, R. I., 1877–9; Alma, Kan., 1879–80; Fredonia, 1880–2; Great Bend, 1882–5; Park City, U., 1885–7; Provincetown, Mass., 1888–90; Marshfield, 1890–1; Jacksonville, Fla., 1892; without charge, Apoka, 1893; acting pastor, Bryant, S. D., 1894; Columbia, 1895–8; without charge, Redfield, 1898, until death. Married, 1874, Sept. 29, Ruth E., daughter of Stephen R. and Ruth M. (White) Manton. Of five children, four are living. Died of consumption, 1899, March 3, aged 58 years, 7 months, and 11 days.

Reed, Myron Winslow, son of Rev. Frye Bailey and Asenath (Smith) Reed, was born in Barnard, Vt., 1836, July 24. Malone and Potsdam, N. Y., Academies. Studied law and was admitted to the bar in Wisconsin. Graduated, Chicago Seminary, 1866. Ordained, El Paso, Ill., 1866, July 10, and acting pastor there, 1866–7; Columbus, Wis., 1868–9; installed, New Orleans, La., 1869, dismissed, 1871; acting pastor, Olivet church, Milwaukee, Wis., 1872, until installed. 1874; acting pastor, Denver, Colo., First church, 1884–94, and of an Independent church there, after, until death. Published: (1) Temple Talks. (2) The Evolution of the Tramp. Married, 1870, Ellen Louise, daughter of Charles Barton and Nancy Howe (Deane) Lyon, of Clifton, Ill. Three of four children living. Died of grippe, 1899, Jan. 30, aged 62 years, 6 months, and 6 days.

Reynolds, William Thomas, son of James and Hetty (Smith) Reynolds, was born in West Haven, Ct., 1823, Nov. 16. Cheshire Academy. Graduated, Yale College, 1845, and Theological Seminary, 1848; Andover Theological Seminary, 1845–6. Ordained, Sherman, N. Y., 1852, April 22, dismissed,

1854, Oct. 23; acting pastor, Kiantone, 1856-62; North Haven, Ct., 1863, until installed, 1869, April 29, and died in office, but released from pastoral service and having a colleague after 1893. Published an historical address on the one hundredth anniversary of the town of North Haven, 1886. Married, 1850, Nov. 18, Sarah Maria, daughter of Alexis and Thalia Maria (McMahon) Painter, of West Haven, who died, 1898, Sept. 4. Of five children, a son and a daughter are living. Died of paralysis of the brain, 1899. Jan. 22, aged 75 years, 2 months, and 6 days.

Roberts, Thomas Stone, son of William and Statira (Stone) Roberts, was born in Pultney, N. Y., 1848, Jan. 7. Franklin Academy, Prattsburg, N. Y. Graduated, Bates College, 1871, and Hillsdale Theological Seminary, 1876. Ordained, Free Baptist, Greenbush, Wis., 1876, June 22; acting pastor, Fond du Lac, 1877-8; Muscotah, Kan., Congregational, 1878-84; without charge, 1884-8; acting pastor, Oneida, 1882-92; Osawatomie, 1893-9; without charge, Lawrence, after. Married, 1880, March 18, Nellie, daughter of John M. and Sarah (Rodman) Allison, of Muscotah. Seven children. Died of peritonitis, 1899, Aug. 26, aged 51 years, 7 months, and 19 days.

Rockwood, George Arden, son of Roswell and Sarah (Rounds) Rockwood, was born in Champion, N. Y., 1832, June 2. Potsdam, N. Y., Academy, Graduated, Middlebury College, 1858, and Andover Seminary, 1863. Principal, Batavia, Ill., Institute, 1858-60; Chicago Seminary, 1860-2; acting pastor, Bridgewater, Vt., 1863. Ordained there, 1863, Dec. 16; chaplain, United States Colored Infantry, 1863-5; acting pastor, Champion, Deer River, and Carthage, N. Y., 1866-9; Rensselaer Falls, 1869, until installed, 1871, Dec. 6, dismissed, 1882, April 27, but supplied the church until 1883; Oregon City, Or., 1883-8, State Sunday-school superintendent, 1888-9; Willsburg, after, becoming pastor of a church, which grew up under his care. Married, 1869, May 11, Ellen M., daughter of Dr. Hiram and Hannah (Sabin) Murdock, of Philadelphia, N. Y. Of four children, two sons and a daughter living. Died of heart failure, 1899, Sept. 18, aged 67 years, 3 months, and 16 days.

Rouse, Thomas Henderson, son of Joel C. and Emily (Henderson) Rouse, was born in Pittstown, N. Y., 1820, Feb. 17. Graduated, Williams College, 1847, and Hartford Theological Seminary, 1850; Union Theological Seminary, 1849-50. Acting pastor, Feeding Hills, Mass., 1850-1; Poquonnock, Ct., until ordained, 1854, June 18, dismissed, 1856, Oct. 7; installed, Jamestown, N. Y., 1857, Jan. 4, dismissed, 1868, June 11; teacher, Mills College, Cal., 1868-70; acting pastor, San Mateo, 1870-8; Makawao, H. I., 1878-85; Belleview, Fla., after. Married, 1851, Sept. 16, Eliza, daughter of Leavitt and Elizabeth Porter (Snell) Hallock, of Plainfield, Mass. Of five children, two daughters are living, and a son, Rev. F. T. Rouse. Died of inflammation of the bladder, 1899, March 31, aged 79 years, 1 month, and 14 days.

Rowland, Samuel, was ordained at Frewsburg, N. Y., 1867, May 14; acting pastor at Farmington, Pa., 1867-8; West Spring Creek, 1869-77; Gould Town, 1878-80; without charge, after, in Pennsylvania, and died, at Mead, in February, aged 81 years, 2 months, and 18 days.

Samuel, Robert, son of James and Elizabeth (Stevenson) Samuel, was born in Paisley, Scotland, 1818, June 18. Peacham, Vt., and Phillips (Danville) Academies. Graduated, Dartmouth College, 1856, and Chicago Theological Seminary, 1859; Andover Theological Seminary, 1856-8. Ordained, New Rutland, Ill., 1859, Nov. 3; acting pastor there, and at

Nebraska, 1859-60; Wataga, 1860-1; teacher, Brewster, Mass., 1861-3; acting pastor, West Yarmouth, 1863-5; West Hawley, 1865-70; West Cummington, 1870-2; installed, Weston, Vt., 1873, Jan. 14, dismissed, 1875, March 12; acting pastor, Cawker City, Kan., 1876-9; without charge there, 1879-82; acting pastor, West Barnstable, 1883-6; without charge, Brewster, 1886-96; Dorchester, 1897-8; Wellesley, after. Married, 1858, Aug. 5, Lucy, daughter of Capt. Moses and Lucy (Jenkins) Alley, of Nantucket, Mass., who died 1896, Nov. 4. Of three children, a son and daughter are living. Died of grippe, 1899, Oct. 17, aged 81 years and 4 months.

Savage, Charles Albert, son of Reuben Allen and Elizabeth D. (Ladd) Savage, was born in Stowe, Vt., 1849, July 10. Stowe High School and Kimball Union Academy. Graduated, Dartmouth College, 1871, and Yale Theological Seminary, 1880. Teacher, St. Johnsbury Academy, 1871-4; Robert College, Constantinople, 1874-8. Ordained, Berkeley, Cal., 1880, Nov. 9, dismissed, 1887, Feb. 14; acting pastor, Enfield, Mass., 1887-90; installed, Orange Valley, N. J., 1890, June 19, and died in office. Married, 1882, June 8, Mary F., daughter of Rev. Daniel Taggart and Eliza Pomeroy (Dutton) Fiske, of Newburyport, Mass. A son and a daughter. Died of pyemia, 1899, May 11, aged 49 years and 10 months.

Scott, Nelson, son of Jonathan and Almira (Ward) Scott, was born in Fairfax, Vt., 1817, Sept. 24. Castleton Seminary. Graduated, Amherst College, 1843, and Hartford Theological Seminary, 1846. Teacher, Sheldon Academy, Southampton, 1839-41. Ordained, East Hartland, Ct., 1846, Sept. 24, dismissed, 1857, June 4; acting pastor, Edgartown, Mass., 1857-8; Marblehead, 1858-60; chaplain, State Reform School, Westboro, 1860-2; without charge, Amherst, 1862-71; installed, East Granville, 1871, Dec. 13, dismissed, 1879, Jan. 15; without charge, Amherst, after. Married, 1846, Oct. 8, Martha, daughter of Dea. Eleazer and Hannah (Haskell) Gaylord, of Amherst. Died of old age, 1899, Jan. 26, aged 81 years, 4 months, and 2 days.

Sherman, Charles Selden, son of Josiah and Hannah (Jones) Sherman, was born in Albany, N. Y., 1810, April 26. Albany Academy. Graduated, Yale College, 1835, and Andover Theological Seminary, 1838; Yale Theological Seminary, 1837-8. Ordained, foreign missionary, Woburn, Mass., 1838, Nov. 30, and, after supplying the church in Pepperell six months, sailed for Jerusalem; missionary of the American Board there, until 1842, when his health compelled his return. Acting pastor, Naugatuck, Ct., 1843-4, and installed there, 1849, Nov. , dismissed, 1869, May 27; installed, New Britain, 1845, July 2, dismissed, 1849, Sept. 5; pastor, Nassau, N. Y., 1870-5; without charge there until 1883, and Manchester, Ct., after. Married, 1839, June 11, Martha Esther, daughter of Cyrus and Martha (Wheeler) Williams, of New Haven, Ct., who died, 1846, July 2. Two sons and a daughter. Married, 1847, July 1, Esther Woodbridge, daughter of Horace and Emily (Woodbridge) Pitkin, of Manchester, Ct., who died 1893, July 11. Of his six children, two sons and a daughter are living. Died of old age, 1899, Jan. 3, aged 89 years, 8 months, and 7 days.

Simmons, Henry Clay, D. D., son of Daniel Smith and Elizabeth (Brown) Simmons, was born in Hartford, N. Y., 1845, Feb. 15. Beloit Preparatory School. Graduated, Beloit College, 1869, and Chicago Seminary, 1872. Ordained, Oakfield, Wis., 1872, May 8, and acting pastor there, 1872-4; Mar-

shall, Minn., until installed, 1875, Sept. 24, dismissed, 1879, Oct. 5; acting pastor, Walnut Grove, 1879–82; superintendent, home missionary for North Dakota and East Montana, residing at Fargo, 1882–97; president, Fargo College, 1894, until death. His alma mater gave the honorary D. D., 1897; delegate to the International Congregational Council, in London, 1891. Married, 1874, Aug. 11, Sarah Peterson, daughter of Jonathan and Elizabeth Ann (Peterson) Large, of Oakfield. Of seven children, five are living. Died of apoplexy, 1899, Dec. 20, aged 54 years, 10 months, and 5 days.

Smith, Burritt Augustus, son of Abraham Elisha and Maria Candee (Smith) Smith, was born in Oxford, Ct., 1820, Aug. 4. Preparatory study at Washington, Ct., and Wilbraham, Mass. Graduated, Yale College, 1843. Teacher, New London, Ct., 1843–4; instructor, Michigan University, 1844–6; Yale Theological Seminary, 1846–7; Leicester, Mass., Academy, 1847–52; teacher, Fair Haven, Ct., 1852–4; New York City, 1854–64. Ordained, Southampton, Mass., 1865, March 15, dismissed, 1868, June ; pastor, Presbyterian, Mendota, Ill., 1868–9; South Ottawa, 1869–70; acting pastor, East Hampton, Ct., 1871–4; teacher, Middletown, 1875–83; without charge, Worcester, Mass., after. Married, 1849, May 7, Mary Greenough, daughter of Rev. Samuel Wood and Ruth (Cogswell) Colburn, of Leicester, Mass., who died 1855, Sept. 10. One of two daughters is living. Married, 1857, April 16, Mary T., daughter of Dr. Waldo Hutchins of New York, who died, 1860, Aug. 17. One son, deceased. Married, 1865, April 18, Ellen Maria, daughter of Philo and Julia Ann (Lewis) Rowley, of Farmington, Ct., who died, 1881, March 19, leaving a son and daughter. Died of paralysis agitans, 1899, June 16, aged 78 years, 10 months, and 12 days.

Smith, Elijah Parsons, son of Sylvester and Lucretia (Woodworth) Smith, was born in Madison, O., 1825, Jan. 29. Howe's Academy. Quincy, Ill., Institute. Ordained, Wayne, Io., 1855, Jan. 3; acting pastor, there, until installed, 1857, Oct. 28, dismissed, 1868, Sept. 6; acting pastor, Wilton and Durant, 1877–84; without charge, Iowa City, 1884–5; Mt. Pleasant, after. Scribe of Denmark Association, 1855–80. Married, 1850, March 20, Catherine, daughter of David and Sarah (Walker) Haynes, of , who died, 1875, Sept, 24. One child, died in infancy. Married, 1876, Sept. 20, Adelaide A., daughter of Caleb Wilson and Almena Lucetta (Lowell) Kimball, of Baldwinville, Mass., who died, 1889, June 23. Married, 1890, Oct. , Alzada, daughter of John and Susan (Wells) Preston, of Strafford, Vt. Died of valvular disease of the heart, 1899, Feb. 11, aged 74 years and 12 days.

Smith, George, was born in Coventry, England, 1821, Oct. 28. Became a lay preacher in 1840, and supplied Independent chapels, near Coventry, for eight years. Came to America in 1848. Studied theology with Rev. Charles Dickinson, of Conneaut, O. Ordained, Williamsfield, O., 1853, Aug. 9, and acting pastor there, 1853–61; Burke, Vt., 1861–3; Bath, N. H., 1863–5; Epsom, 1865–9; East Concord, 1869–71; Lyndeboro, 1871–4; Danbury, 1874–7; Hanover Center, 1877–80; without charge, Northwood Ridge, after, except supplying Newington, 1882–4. Married, 1845, June 2, Hannah, daughter of John Smith of Coventry, who died, 1868, Feb. 12. Of two children, one is living. Married, 1868, Oct. 29, Mrs. Mary A. (Towle) Moses, of Epsom. One child. Died of Bright's disease, 1899, April 7, aged 77 years, 5 months, and 9 days.

Smith, L. Adam, is reported as ordained, 1853; but first appeared on our list of ministers in 1882; acting pastor, Hebron, Ind., 1882–3; Oneida, Kan.,

1884-6; Bird City, 1888-90; Gray's Lake, Ill., 1890-3; Sanborn, N. D., 1893-4; Christopher, Wn., 1894-6; Cottage Lake, residing at Tesler, 1897 and after. A daughter is the wife of Rev. Amos A. Doyle. Died, 1899, June 10.

SPELL, WILLIAM, was born in Lutterworth, Leicestershire, England, 1821, June 4; came to America in 1841. Ordained, 1856, by the Methodists, and held appointments from them in Wisconsin. Became a Congregationalist, 1864, and acting pastor, Buffalo Grove, Io., 1865-6; Troy Mills, 1866-8; Central City, 1868-71; Greenwood Center, 1871-6; without charge, after, Bancroft, 1883-8; Burlingame, Kan., 1888, until death. Of a first marriage, no report is given. This wife's name was Mary Heffor. Married, 1856, Aug. 3, Alicia, daughter of Richard and Betsey (Benedict) Vernam, of Calumet, Wis. Died of paralysis, 1898, June 25, aged 77 years and 21 days.

STRIEBY, MICHAEL E., D. D., LL. D., son of Christopher Harper and Elizabeth (Punghes) Strieby, was born in Columbiana, O., 1815, Sept. 26. Western Reserve College, 1831-3, but graduated Oberlin College, 1838, and Seminary, 1841. Ordained, Fredericktown, O , 1842, April 6; pastor, Mt. Vernon, 1842-53; acting pastor, Syracuse, N. Y., 1853, until installed, 1859, Aug. 3, dismissed, 1864, March 15; secretary A. M. A., New York City, 1864-96, and honorary secretary after, until death, residing at Newark, N. J., where organized, in 1868, the Belleville avenue church, and was acting pastor, 1868-71. Dartmouth College gave the honorary D. D., 1874, and Howard University the LL. D.; corporate member A. B. C. F. M. from 1885. Published: (1) History of Congregationalism in the Southern States; a paper before the National Council, 1883, pp. 8. (2) Oberlin and the American Missionary Association; address in College chapel, 1891, p. 1. His papers before the annual meeting of the A. M. A. were generally published and scattered widely. Among the titles are: The Work of a Half Generation Among the Freedmen. The Look Forward. Forty Years of Missionary Work; the Past and Present. Jubilee Anniversary; an historical address. Caste in America. The Brotherhood of Man; or The Three Brothers who Settled America. American Freedmen as Factors in American Civilization. Married, 1842, Nov. 7, Ellen Frances, daughter of Abram and Cornelia (Humphreys) Griswold, of Gustavus, O.,who died, 1892, Jan. 7. Of seven children, four are living. Died at Clifton Springs, N. Y., of Bright's disease, 1899, March 16, aged 83 years, 5 months, and 20 days.

STUART, WILLIAM HENRY, son of James and Sarah (Schofield) Stuart, was born in Rochdale, England, 1839, April 8. Tilton, N. H., Seminary; Boston Theological Seminary. Ordained, Methodist, 1870, April 10. His name first on Congregational list in 1888, at Nashua, N. H., without charge; acting pastor, Danville, Vt., 1889-91; installed, East Jaffrey, N. H., 1892, Feb. 10; dismissed, 1899, Jan. 1; without charge, Worcester, Mass., after. Married, 1860, Nov. 29, Rachel Trotter S., daughter of George Singleton and Jennie (Trotter) Joyce. Two children. Died of Bright's disease, 1899, Sept. 2, aged 60 years, 4 months, and 24 days.

SWITZER, CHRISTOPHER JOHN, son of Amos and Mary Anne (Daly) Switzer, was born in Limerick, Ireland, 1835, Oct. 13, of German parents. Graduated, Nottingham Institute, 1865. Ordained, Provincetown, Mass., 1867, Jan, 10, dismissed, 1867, Nov. 14; acting pastor, Summer Hill, N. Y., 1873-5; Center Lisle, 1875-6; Weston, Vt., 1876-7; West Townshend, 1878-81; without

charge there, after. Married, 1865, Oct. 3, Mary Helen, daughter of Robert Charles and Mary (Morton) Graham, of Nottingham, England. Of seven children, three sons and a daughter living. Died of nervous exhaustion, 1899, Dec. 2, aged 64 years, 1 month, and 19 days.

Sylvester, Charles Stebbens, son of Eliakim and Betsey (Stebbens) Sylvester, was born in Williamstown, Mass., 1826, Aug. 12. Williamstown Academy. Graduated, Williams College, 1846, and Hartford Theological Seminary, 1856; Auburn Theological Seminary, 1847–8, when ill health delayed his studies for some years. Ordained, Presbyterian, Spencertown, N. Y., 1857, Oct. 20, and pastor there, 1857–62; Second Reformed church, Coxsackie, 1863–4; Richmond, Mass., 1865–6; Feeding Hills, 1866–79; without charge, Hartford, Ct., 1879–84, in literary work; Feeding Hills, after. Married, 1857, May 1, Harriet, daughter of Dea. Christopher and Paulina (Clary) Arms, of Conway, Mass., who died, 1867, September. Four children, not living. Married, 1871, May 11, Julia Ann, daughter of James L. and Lucy (Gallup) Sykes, of Hatfield. One child, deceased. Died of intestinal obstruction and pleurisy, 1899, Jan. 25, aged 72 years, 5 months, and 13 days.

Talbot, Benjamin, son of Benjamin and Ann (Watrous) Talbot, was born in Brooklyn, N. Y., 1827, May 22. Bacon Academy, Colchester, Ct. Graduated, Yale College, 1849, and Theological Seminary, 1853. Teacher, Williston Seminary, 1853–4; institution for the deaf and dumb, Columbus, O., 1854–63. Ordained, evangelist, at Iowa City, Io., 1864, Sept. 7; principal, Iowa institution for deaf and dumb, Iowa City, 1863–70, and at Council Bluffs, 1870–8; Columbus, again, 1880–98. Married, 1859, July 5, Harriet, daughter of Ezra and Rhoda (Carr) Bliss, of West Jefferson, O., who died two days after her husband. Of six children, four are living. Died of heart failure, 1899, Jan. 16, aged 71 years, 7 months, and 24 days.

Thomas, Ozro Arnold, son of Ozro and Andora (Burlingame) Thomas, was born in Willet, N. Y., 1815, Aug. 31. Homer Academy. Read theology with Rev. Dr. Blachley, of Wisconsin. Ordained, Baraboo, Wis., 1852; Medford and Owatonna, Minn., 1855–64; without charge, Richmond and Stewartville, Mo., 1865–6; acting pastor, Albany, Kan., 1867–71; Capioma, 1868–74; Richford, N. Y., 1874–7; Sugar Grove, Pa., 1877–9; Riceville and Wentworth, Io., 1879–81; Montesano, Wn., 1882–5; John's River and Winoche, 1885–9; Lyle, 1889–90; without charge, Forest Grove, Or., after. Married, 1836, Miriam, daughter of Rev. William and Maria (Allbright) Hueght, of Homer, N. Y., who died 1856, March . One of four children living. Married, 1857, Aug. , Eliza, daughter of Ezekiel and Lydia (Hardy) Dimond, of Warner, N. H. Of three children, one son is living. Died of softening of the brain, 1899, June 17, aged 83 years, 9 months, and 17 days.

Tingley, Edwin Silas, son of Silas and Rosina (Hawkins) Tingley, was born in Bellingham, Mass., 1834, Aug. 23. Milford public schools. Graduated, Bangor Theological Seminary, 1870. Ordained, Brownfield, Me., 1871, Feb. 1; acting pastor, there, and Denmark, 1870–2; Huntington, Mass., First church, 1872–5; Southville, 1875–7; Turner, Me., 1877–82; Dudley, Mass., 1882–7; Machiasport, 1888; without charge, Milford, Mass., after. Married, 1858, Jan. 5, Jane Elizabeth, daughter of Charles and Mary (Pond) Wight, of Milford. Of four children, two are living. Died of diabetes, 1899, July 15, aged 64 years, 10 months, and 22 days.

Towle, Charles Augustus, son of Benjamin Marden and Hannah (San-

born) Towle, was born in Epsom, N. H., 1837, June 20. Pembroke and Derry Academies. Graduated, Dartmouth College, 1864, and Chicago Seminary, 1869. Andover Seminary, 1866–8. Principal, Appleton Academy, Mount Vernon, N. H., 1864–6. Ordained, Sandwich, Ill., 1869, June 9; dismissed, 1873, June 16; acting pastor, South Chicago, Ill., 1883–6; Bethany church, 1876–83; Monticello, Io., 1883–6; State superintendent for Iowa of the Congregational Sunday School and Publishing Society after, residing at Cedar Rapids until 1889, and at Grinnell, after. Married, 1869, Dec. 14, Mary Jane, daughter of Nelson and Mariette (Towsley) Lay, who died, 1881, May 8. Of five children, three sons and a daughter living. Married, 1894, Aug. 30, Ella Reinking, daughter of Conrad D. and Eleanor (Shaver) Reinking, of Des Moines. Died of diabetes, 1899, Feb. 22, aged 61 years, 8 months, and 2 days.

Vulliet, Louis Frederick, son of Rev. Marc Francis Louis and Jane Louisa Sophia (Tiroz) Vulliet, was born in Cergus, Switzerland, 1830, Jan. 7. Education at Lausanne. He began to preach for the French settlers around Sebastopol, Ill., in 1858, and did so for thirty years. In 1874 he succeeded his father as minister of the French church, which became Congregational in 1876. Ordained at Bunker Hill, Ill., 1876, April 7; acting pastor, Highland, 1874–93; without charge, and superintendent of Sunday school there, after. Married, 1854, September, Athalie, daughter of Delphin and Mary (Bon) Seyzeriah. Of five children, three sons living. Died, 1899, March 18, aged 69 years, 2 months, and 11 days.

Wadsworth, Thomas Arthur, son of Thomas and Mary (York) Wadsworth, was born in Long Buckley, Northamptonshire, England, 1821, Aug. 6. Graduated, Oberlin College, 1847, and Seminary, 1853. Ordained, Lebanon, N. Y., 1854, Feb. 21; acting pastor there, and Fowlerville, and at McGregor, Io., 1854–9; Sheboygan, Wis., 1860–6; Milwaukee, without charge, 1867–9; acting pastor, Waseca, Minn., 1870–1; Brandon, Wis., 1872–5; Milwaukee, 1876–7; Des Plaines, Ill., 1878–80; Raymond, Wis., 1880–2; Union Grove, 1882–4; without charge, Milwaukee, after. Married, 1856, Aug. 22, Mary Eliza, daughter of Alonzo Fowler, of Fowlerville, N. Y., who died, 1866, March 28. Married, 1896, Nov. 24, Sarah L., daughter of Daniel and Lovicy (Warren) Phelps. Died at Velasco, Tex., of Bright's disease, 1899, May 22, aged 77 years, 9 months, and 16 days.

Wellington, Horace, son of Charles and Anna (Locke) Wellington, was born in Belmont, in a part then belonging to West Cambridge, Mass., 1815, Nov. 13. Preparatory study at Worcester. Graduated, Oberlin College, 1844; Oberlin Seminary, 1844–5; Newton Seminary, 1845–6. Ordained, Spring Arbor, Mich., 1847, Oct. . Teacher, Michigan Central, now Hillsdale, College, 1847–50; acting pastor, St. Johnsbury Center, Vt., until installed, 1855, Jan. 4, dismissed, 1860, Oct. 23; acting pastor, West Hartford, 1860–9; without charge, Amherst, Mass., 1869–79; Mansfield, O., 1880–2; Boston, Mass., after, except at Medway, 1889–92. Married, 1847, Aug. 2, Helen E., daughter of Artemas and Ruth (Butterfield) Locke, of West Cambridge, Mass., who died 1879, Jan. 22. Two sons living, a daughter deceased. Died of old age, 1899, Nov. 20, aged 84 years, and 7 days.

Wells, James Dwight, son of Gideon Spencer and Eliza Praka (Gilbert) Wells, was born in Wheatland, Mich., 1849, Jan. 3. Academic study at Hillsdale. Graduated, Michigan University, 1875; Union Theological Seminary, 1877–8. Ordained, Litchfield, Mich., 1878, Dec. 18; acting pastor, there,

1878-80; Woodstock, Ill., 1880-2; Webster City, Io., 1882-7; Ames, 1887-9; Wilton Junction, 1889-92; Shell Rock, 1892-4; without charge, Des Moines, after. Married, 1875, Aug. 25, Lilian Elizabeth, daughter of John Warren and Caroline Louise (Powell) Stewart, of Wheatland, Mich. Of nine children, six are living. Died in La Junta, Colo., of pulmonary tuberculosis, 1899, July 27, aged 50 years, 6 months, and 24 days.

Willey, Worcester, son of Darius and Mary (Pulsifer) Willey, was born in Campton, N. H., 1808, Sept. 1. Kimball Union and Phillips (Exeter) Academies. Graduated, Williams College, 1835, and Andover Theological Seminary, 1840. Teacher, Ashby Academy, 1836-8; Holmes (Plymouth, N. H.) Academy, 1841-3. Acting pastor, Hardwick, Vt., 1843-4; ordained at Campton, 1844, Oct. 3, and went as a missionary to the Indians, laboring at Dwight Station, among the Cherokees, until the mission was discontinued in 1860. He remained with the Indians through the trials and perils of the civil war and until 1870; without charge, after, Andover, Mass. Married, 1844, Oct. 18, Mary Ann, daughter of Samuel and Mary (Richardson) Frye, of Andover, who died, 1850, Sept. 23. Married, Anna Sears, daughter of Sears and Ann (Knowles) Chase, of South Dennis, Mass., who died, 1862, Jan. 27. Died of cystitis, 1899, March 31, aged 90 years and 7 months.

Wilson, Thomas, son of Claudio and Margaret (Downie) Wilson, was born in Paisley, Scotland, 1822, June 15. Graduated, Dartmouth College, 1844, and Andover Theological Seminary, 1847. Ordained, Palmer, Mass., 1848, March 1, dismissed, 1852, July 1; installed, Westford, 1853, May 4, dismissed, 1856, Feb. 13; installed, Stoughton, 1856, March 13, dismissed, 1876, March 13; acting pastor, Eaton, N. Y., 1877-92; without charge, Waterville, after. Married, 1848, Sept. 19, Sarah Elizabeth, daughter of Timothy Carter, and Melissa (Williams) Haskell, of North Brookfield, Mass., who died, 1863, Aug. 16. Of five children, a son and daughter are living, the latter being the wife of Rev. James H. Pettee, missionary to Japan. Married, 1866, Nov. 28, Mrs. Ellen Perkins, widow of Edwin Fellows, and daughter of William Chapman, of Buffalo, N. Y., who died, 1895, Feb. 4. Died of pneumonia, 1899, Dec. 11, aged 77 years, 5 months, and 26 days.

Wood, Earl Boynton, son of Charles Henry and Charlotte Rowena (Boynton) Wood, was born in Bangor, Me., 1871, Jan. 7. Graduated, Bowdoin College, 1892, and Harvard Divinity School, 1895. Ordained, Lovell, Me., 1897, May 17; acting pastor, there, 1896-7; Fort Fairfield, 1898, until death. Married, 1898, Jan. 19, Maud Warren, daughter of Elton Warren and Ada Higgins (Eastman) Ware, of Bangor. Died of typhoid fever, 1899, June 22, aged 27 years, 6 months, and 15 days.

Wood, George Ingersoll, son of Joseph and Fanny (Ellsworth) Wood, was born in Stamford, Ct., 1814, May 20. Graduated, Yale College, 1833, and Union Seminary, 1838. Law student with his father, 1833-5, and studied theology with his pastor, Dr. Hewitt; also entering Yale Seminary. Ordained, Second Presbyterian church, Washington, D. C., 1840, May 18, dismissed, 1841, Oct. 11; installed, West Hartford, Ct., 1841, Nov. 9, dismissed, 1844, June 5; acting pastor, North Branford, 1844-50, and 1855-8; installed, Ellington, 1850, June 26, dismissed, 1854, June 20; installed, Guilford, 1858, Nov. 30, dismissed, 1867, Oct. 2; acting pastor, St. Cloud, Minn., 1867-9; Ellington, Ct., 1869-71; without charge there, 1871-91; Washington, D. C., after. Married, 1840, April 28, Susan T., daughter of Rev. Samuel Merwin, of New

Haven. Of four children, a son and daughter living. Died of old age, 1899, Jan. 9, aged 84 years, 7 months, and 19 days.

WOOD, JOHN, son of John and Abigail (Stowell) Wood, was born in Alstead, N. H., 1809, July 24. Kimball Union Academy. Graduated, Amherst College, 1836, and Hartford Theological Seminary, 1839. Acting pastor, Langdon, N. H., 1839, until ordained, 1840, April 8, dismissed, 1849, Jan. 23; installed, Townshend, Vt., 1850, April 10, dismissed, 1854, April 11, but remained acting pastor until 1858, Nov. ; acting pastor, Wolfboro, 1859–64; agent American Tract Society, Boston, 1864–8; of American and Foreign Christian Union, 1868–9; of American Tract Society of New York, in Boston, 1869–72; acting pastor, Boxboro, Mass., 1873-5, residing at Wellesley; Dover, 1875–8; without charge, Fitchburg, after. Married, 1840, April 24, Laurinda Maria, daughter of Jacob and Abigail (Lawrence) Dimond, of Claremont, N. H., who died, 1873, July 23. Three daughters. Married, 1879, Aug. 14, Mrs. Lydia Hawes, daughter of Calvin and Betsey (Phillips) Messenger. Died of prostatitis, 1899, July 7, aged 89 years, 11 months, and 13 days.

WRIGHT, WILLIAM MASON, son of John Nelson and Elizabeth (Alderman) Wright, was born in , O., 1848, Nov. 26. His father was a teacher, and the son had no other school; and was himself a teacher for fifteen years. Ordained, Methodist, in Minneapolis, 1880, , and served churches in Sanborn, Jamestown, and Valley City, N. D., two years; Pembina, one year; Clearwater, Minn., one year; Detroit, three years; Breckenridge, two years; Verndale, two years; andBrainerd, one year; agent American Sunday School Union, one year. Acting pastor, Hammond, Wis., 1894–8; New Painesville, Minn., 1898-9, in fact until death, as he went to Missouri, seeking health, and died in three weeks. Married, 1867, Nov. 12, Mary, daughter of and Catharine Headley, who died in Miles. Io., 1877, Aug. , leaving two daughters. Married, 1879, Nov. 6, Jennie, daughter of John D. and Jane (Sharpe) Buttolph, of Baldwin, Io. Four children. Died of cancer, 1899, May 23, aged 50 years, 5 months, and 27 days.

SUMMARIES. — DISEASE OR CAUSE OF DEATH.

Angina pectoris, 1; apoplexy, 5; atrophy, gastric, 1; bladder, inflammation of, 1; brain, inflammation of, 1; — softening of, 2; Bright's disease, 7; cancer, 2; — of stomach, 2; consumption, 1; cystitis, 2; dementia, senile, 2; diabetes, 3; dropsy, 1; grip, 9; heart disease, 6; — failure, 4; — paralysis of, 1; — valvular disease of, 2; hernia, 1; kidney disease, 1; melancholia, 1; nephritis, chronic, 1; nervous exhaustion, 1; old age, 7; paralysis, 4; — of brain, 1; — agitans, 1; — senile, 1; peritonitis, 1; pleurisy, 1; pneumonia, 4; prostatitis, 1; pyemia, 2; schlerosis, 1; spinal disease, 1; stomach disorder, 1; surgical operation, 1; tuberculosis, pulmonary, 2; typhoid fever, 3; unknown, 12.

Tabular View, 1875-1898. — I. Number, Age, and Service.

Year.	Whole No. of Deaths.	Average Age.	Average Length of Service.
1875.....	63	62 years, 8 months, 11 days.	31 years, 7 months, 7 days.
1876.....	68	66 " 5 " 26 "	35 " 8 " 14 "
1877.....	60	65 " 11 " 11 "	36 " 5 " 8 "
1878.....	56	67 " 0 " 15 "	36 " 2 " 11 "
1879.....	74	68 " 0 " 1 "	39 " 8 " 22 "
1880.....	82	67 " 0 " 15 "	33 " 0 " 11 "
1881.....	85	67 " 11 " 12 "	36 " 3 " 24 "
1882.....	60	64 " 2 " 11 "	34 " 1 " 13 "
1883.....	78	64 " 9 " 25 "	33 " 11 " 11 "
1884.....	79	70 " 6 " 0 "	39 " 10 " 11 "
1885.....	80	67 " 0 " 21 "	35 " 10 " 22 "
1886.....	90	69 " 6 " 12 "	37 " 2 " 20 "
1887.....	91	67 " 6 " 19 "	36 " 7 " 11 "
1888.....	96	67 " 9 " 14 "	37 " 2 " 24 "
1889.....	100	68 " 1 " 19 "	35 " 6 " 2 "
1890.....	99	71 " 4 " 4 "	42 " 0 " 1 "
1891.....	92	64 " 9 " 25 "	32 " 4 " 17 "
1892.....	95	70 " 7 " 2 "	37 " 9 " 17 "
1893.....	98	68 " 5 " 23 "	36 " 11 " 28 "
1894.....	98	68 " 8 " 16 "	37 " 1 " 28 "
1895.....	86	67 " 9 " 10 "	38 " 6 " 24 "
1896.....	126	68 " 11 " 8 "	37 " 5 " 17 "
1897.....	88	64 " 4 " 15 "	32 " 3 " 2 "
1898.....	97	70 " 9 " 0 "	38 " 1 " 27 "
1899.....	102	69 " 2 " 7 "	37 " 9 " 6 "
Total ..	2,143	68 years, 1 month, 9 days.	36 years, 9 months, 25 days.

II. Age, by Decades.

Year.	Over 90.	81-90.	71-80.	61-70.	51-60.	41-50.	31-40.	Under 31.	Unknown.
1875	0	5	22	13	5	8	6	4	0
1876	1	11	24	15	5	7	4	1	0
1877	0	11	23	9	9	2	5	1	0
1878	0	9	18	15	3	5	6	0	0
1879	1	16	21	16	7	10	1	2	0
1880	1	8	16	32	6	9	7	3	0
1881	1	11	30	19	9	9	4	1	1
1882	1	10	14	12	10	5	6	2	0
1883	2	13	19	16	3	13	8	2	2
1884	1	23	24	10	13	4	3	1	0
1885	3	12	32	9	9	4	7	4	0
1886	5	17	26	15	14	7	5	0	1
1887	0	15	32	19	10	9	5	1	0
1888	2	23	25	18	16	3	6	2	1
1889	0	20	35	20	12	4	5	4	0
1890	2	28	26	20	12	7	2	2	0
1891	4	7	26	19	20	5	8	3	0
1892	1	23	31	16	13	8	2	0	1
1893	3	17	30	21	12	5	8	2	0
1894	0	22	29	23	13	8	2	1	0
1895	4	19	18	18	12	7	5	3	0
1896	2	29	35	26	17	9	7	1	0
1897	0	15	27	15	14	8	4	5	0
1898	2	21	34	19	8	6	3	2	2
1899	1	20	34	21	13	7	4	2	0
Total	37	405	651	436	265	169	123	49	8

III. Education.

Collegiate.

Year.	Amherst.	Bowdoin.	Brown.	Dartmouth.	Hamilton.	Harvard.	Middlebury.	Oberlin.	Union.	Vt. Univ.	Williams.	Yale.	Other.	Not.
1875.....	4	1	4	6	1	1	5	0	1	1	2	16	7	14
1876.....	9	3	3	7	1	1	2	2	2	3	8	10	5	12
1877.....	9	4	0	8	2	1	2	3	2	2	4	5	5	13
1878.....	7	2	2	4	0	3	5	1	2	1	0	7	5	17
1879.....	3	4	2	10	0	1	3	1	4	2	6	6	3	29
1880.....	5	3	3	10	1	0	0	6	3	1	9	10	5	26
1881.....	15	2	3	6	3	0	4	4	1	1	5	13	2	26
1882	12	3	5	4	0	1	4	1	2	0	3	7	6	12
1883.....	9	2	3	12	0	0	2	0	1	1	1	15	12	20
1884.....	2	5	3	7	0	1	5	1	2	2	6	15	6	24
1885.....	11	1	2	8	1	0	2	1	2	0	6	12	12	22
1886.....	8	4	0	3	3	1	5	4	3	2	8	15	10	24
1887.....	10	4	2	8	1	0	3	5	2	1	6	16	12	21
1888.....	11	5	2	10	1	0	6	4	5	0	2	10	12	28
1889.....	12	3	1	8	3	1	4	6	3	0	5	13	9	32
1890.....	10	9	2	9	3	0	1	6	0	1	2	15	12	29
1891.....	10	3	1	4	2	3	4	5	0	0	7	13	16	24
1892.....	10	4	2	5	1	0	8	2	3	4	3	15	11	27
1893.....	7	2	2	7	0	2	1	8	3	0	7	8	12	39
1894.....	13	0	1	5	0	4	3	6	3	2	4	13	11	33
1895.....	13	2	2	7	2	2	3	3	1	1	3	15	16	16
1896.....	14	9	2	6	1	2	2	1	3	4	12	13	17	40
1897.....	8	4	0	8	1	0	1	5	1	2	1	8	22	27
1898.....	9	1	1	4	2	1	1	5	1	3	3	9	21	36
1899.....	8	6	0	8	0	1	4	6	2	0	6	9	25	27
Total..	229	86	48	174	29	26	80	86	52	34	119	288	274	618

IV. Education.

Theological.

Year.	Andover.	Auburn.	Bangor.	Chicago.	Gilmanton.	Hartford.	Lane.	Oberlin.	Princeton.	Union.	West. Reserve.	Yale.	Other.	Private.
1875.....	16	7	2	0	0	2	0	1	2	2	0	7	3	21
1876.....	22	2	4	0	1	2	0	1	6	2	2	6	2	18
1877.....	20	4	4	1	1	1	1	2	4	1	0	5	0	16
1878.....	21	1	2	2	0	2	0	0	0	3	1	2	3	19
1879.....	19	0	3	1	1	2	1	1	3	6	0	10	0	27
1880.....	18	2	3	1	1	7	1	11	2	4	0	12	3	17
1881.....	25	2	6	1	1	3	1	3	1	5	0	11	1	25
1882.....	21	4	5	2	0	0	1	0	1	2	0	6	1	17
1883.....	29	3	6	3	1	2	3	0	1	4	0	8	5	13
1884.....	20	2	11	0	1	1	1	2	2	3	1	12	1	22
1885.....	21	1	7	1	2	5	1	3	1	4	0	7	3	24
1886.....	18	5	3	2	2	3	1	2	3	5	0	14	5	27
1887.....	21	0	5	2	0	3	1	5	1	7	1	15	3	27
1888.....	22	5	6	2	3	7	3	4	1	2	0	9	6	26
1889.....	22	2	7	2	3	4	1	9	2	7	0	10	3	28
1890.....	28	4	7	1	2	0	1	6	1	9	0	13	3	24
1891.....	18	8	7	5	0	6	1	4	1	2	1	11	3	25
1892.....	19	2	11	2	2	4	0	2	0	9	0	12	1	31
1893.....	21	1	7	2	0	5	0	5	5	2	0	7	6	37
1894.....	19	1	10	4	2	3	2	5	2	10	0	6	2	32
1895.....	28	4	3	5	1	2	1	1	1	8	0	8	7	17
1896.....	23	2	13	4	1	9	3	2	0	10	0	14	5	40
1897.....	18	2	4	2	0	4	3	9	0	7	1	6	2	30
1898.....	18	3	2	3	1	3	1	3	3	3	1	11	6	39
1899.....	21	1	6	7	0	4	2	9	3	10	1	6	4	28
Total..	528	68	144	54	27	84	30	90	46	127	9	228	78	630

V. Place of Birth and Death.

Year.	Conn.		Maine.		Mass.		N. H.		R. I.		Vt.		N. E.		N. Y.		Other.		For'n.	Ab'd.
	Birth.	Death.	Birth.	Death.	Birth.	Death.	Birth.	Death.	Birth.	Death.	Birth.	Death.	Birth.	Death.	Birth.	Death.	Birth.	Death.	Birth.	Death.
1875..	13	12	4	2	15	12	5	4	0	0	5	1	42	31	11	5	3	27	7	0
1876..	11	5	4	3	26	19	8	2	2	2	7	6	58	37	3	7	4	24	3	0
1877..	8	8	5	1	13	14	10	3	0	1	8	9	44	36	6	4	8	20	2	0
1878..	9	10	2	1	13	16	8	2	0	0	10	7	42	36	7	2	2	16	5	2
1879..	8	10	7	5	19	14	8	7	0	2	11	4	53	42	9	10	6	21	6	1
1880..	17	7	6	1	21	23	7	2	3	1	7	6	61	40	11	9	6	32	4	1
1881..	15	10	2	2	23	22	7	6	1	2	10	6	58	48	11	9	7	28	9	0
1882..	7	7	3	4	24	14	4	2	0	0	6	0	44	27	4	8	7	24	5	1
1883..	18	8	5	4	20	19	13	5	1	1	6	4	63	41	2	10	10	26	3	1
1884..	12	5	6	7	16	17	13	5	0	0	9	6	56	40	8	8	8	28	7	3
1885..	15	11	7	4	18	14	10	6	1	0	7	6	58	41	11	9	4	28	7	2
1886 .	10	5	2	1	21	18	6	4	0	0	13	6	52	34	14	13	11	42	13	1
1887..	18	13	6	4	22	18	9	5	3	2	7	2	65	44	11	4	7	42	8	1
1888..	15	13	7	5	23	18	11	9	0	0	12	5	68	50	10	3	6	40	12	3
1889..	18	11	6	9	18	18	13	4	0	0	10	2	65	44	14	2	10	47	11	7
1890..	15	13	9	8	19	12	13	6	0	1	5	5	61	45	13	4	11	45	14	5
1891..	11	14	6	5	25	14	2	3	0	1	9	6	53	43	12	4	16	40	11	5
1892..	17	7	9	8	18	19	7	3	0	0	17	7	68	44	8	3	12	43	7	5
1893..	8	5	2	2	22	18	7	1	0	0	11	6	50	32	12	10	15	53	21	3
1894..	7	8	8	4	28	25	6	3	1	1	10	3	60	44	14	9	14	43	10	2
1895..	12	11	4	1	18	23	6	5	2	0	4	2	46	42	13	11	17	32	10	1
1896..	8	10	17	7	29	26	13	3	2	4	7	2	76	52	14	9	17	62	19	3
1897..	9	8	7	2	14	14	7	3	0	1	8	4	45	32	12	7	21	47	10	2
1898..	13	8	5	2	15	14	4	3	0	2	7	6	44	35	15	5	22	56	16	1
1899..	5	6	8	2	14	22	7	3	0	1	7	3	41	37	17	6	25	57	19	2
Total,	299	225	147	94	494	443	204	99	16	22	213	114	1,373	997	262	171	269	923	239	52

VI. Employment.

Year.	Pastors by Council.	Pastors.	Without charge.	Missionaries.	Physicians.	Evangelists.	Secretaries.	Instructors.	Others.
1875	12	11	32	0	1	0	2	2	3
1876	7	17	32	3	3	1	1	1	3
1877	10	8	31	6	0	0	1	3	1
1878	9	9	30	5	0	0	1	1	1
1879	9	7	50	0	2	1	1	1	3
1880	14	18	43	2	0	0	2	1	2
1881	11	12	47	0	0	0	0	6	9
1882	8	12	33	1	1	0	0	1	4
1883	10	20	41	2	0	0	1	2	2
1884	1	17	48	1	2	0	0	3	7
1885	12	9	49	1	0	0	3	3	3
1886	10	15	53	3	0	0	0	5	4
1887	10	12	63	2	0	0	3	1	0
1888	7	17	65	5	0	0	0	2	0
1889	10	14	66	3	1	0	3	3	0
1890	9	19	63	5	0	0	1	2	0
1891	7	11	71	3	0	0	0	0	0
1892	0	13	71	4	0	0	1	5	1
1893	6	15	75	0	0	0	1	1	0
1894	7	18	66	2	0	0	0	5	0
1895	7	10	66	1	0	0	1	1	0
1896	9	26	82	5	0	0	0	4	0
1897	5	13	66	1	0	0	2	1	0
1898	9	10	76	1	0	0	0	1	0
1899	13	11	71	2	0	0	4	1	0
Total	212	344	1,390	58	10	2	28	56	43

The editor renews his earnest request to friends and to the secretaries of the State bodies for prompt information of the death of Congregational ministers, and for full and exact information on the model of the sketches above given. Obituary and eulogy beyond, it is impossible to use here.

CONGREGATIONAL CLUBS.

Number.	Organized.	Name.	Place.	President.	Secretary.	Meetings.	Members.		Costs.	
							No.	Limit.	Initiat'n	Annual.
1	1869	Boston.	Boston, Mass.	Charles A. Hopkins.	John H. Colby (*a*).	9	455	500	$10 00	$8 00
2	1872	Essex.	Salem, Mass.	Rev. S. Linton Bell.	Rev. George A. Hall.	6	75	None.	2 00	2 00
3	1874	North Bristol.	Taunton, Mass.	Rev. Frank L. Luce.	Dwight M. Miner (*b*).	5	136	None.	None.	1 00
4	1875	Worcester.	Worcester, Mass.	Rev. George P. Eastman.	G. W. Mackintire (*c*).	6	225	225	5 00	5 00
5	1875	Rhode Island.	Providence, R. I.	Rev. Wallace Nutting.	Royal P. Gladding (*d*).	5	268	None.	5 00	5 00
6	1875	Cleveland.	Cleveland, Ohio.	Prof. E. I. Bosworth.	R. O. Beswick (*e*).	5	124	None.	2 00	5 00
7	1877	Connecticut.	Hartford, Conn.	Chas. E. Gross.	S. H. Williams (*f*).	4	195	200	2 00	3 00
8	1878	Minnesota.	Minneapolis, Minn.	Rev. Alexander McGregor.	Edward F. Waite (*g*).	9	196	None.	3 00	2 00
9	1879	New York.	New York, N. Y.	Randall Spaulding.	Chas. L. Beckwith (*h*).	8	180	200	5 00	10 00
10	1881	Crete.	Crete, Neb.	Rev. Morris W. Morse.	Mrs. A. A. Reed.	9	54	None.	None.	25
11	1882	Fitchburg.	Fitchburg, Mass.	Rev. James M. Bell.	Fred L. Francis.	4	160	200	3 00	2 00
12	1882	Ct. Valley.	Springfield, Mass.	Rev. Henry T. Rose.	Rev. H. C. Meserve.	6	270	300	2 00	1 00
13	1883	Central New York.	Syracuse, N. Y.	Rev. Wm. Eliot Griffis.	Rev. Herbert A. Manchester.	3	75	None.	None.	1 00
14	1883	Chicago.	Chicago, Ill.	Thomas C. MacMillan.	H. H. Kennedy (*j*).	8	246	400	5 00	10 00
15	1883	San Francisco.	San Francisco, Cal.	Rev. William Rader.	James E. Agar (*k*).	6	60	None.	2 00	4 00
16	1883	New Haven.	New Haven, Conn.	Livingston W. Cleaveland.	Rev. Charles F. Clarke (*l*).	5	187	200	2 00	5 00
17	1883	Omaha.	Omaha, Neb.	Rev. Hubert C. Herring.	C. H. Grattan.	6		None.		
18	1883	Old Colony.*	Brockton, Mass.	Dr. S. J. Gruver.	Frank L. Kelley.	6	85	125	2 00	4 00
19	1886	Newton.	Newton, Mass.	Rev. Edward M. Noyes.	Arthur W. Kelley (*m*).	5	85	175	2 00	4 00
20	1886	St. Louis.	St. Louis, Mo.	Rev. William M. Jones.	J. H. Kentnor (*n*).	5	104	100	5 00	5 00
21	1887	Western Michigan.	Grand Rapids, Mich.	Rev. F. E. York.	Rev. E. S. Smith.	4	100	100	2 00	1 00
22	1888	Brooklyn.	Brooklyn, N. Y.	Rev. Edward P. Ingersoll.	Byron Horton (*o*).	6	160	200	5 00	10 00
23	1888	Western Vermont.	St. Albans, Vt.	Rev. Ezra Brainerd.	Rev. R. H. Ball.	4	141	None.	1 00	1 00
24	1888	Fox River.	Aurora, Ill.	W. D. Weld.	Rev. James M. Lewis.	4	75	200	50	50
25	1889	Berkshire.	Pittsfield, Mass.	Alexander McDougall.	Aug. R. Smith (*p*).	2	132	150	2 00	1 00
26	1889	Puget Sound.	Tacoma, Wn.	D. L. Johnston.	F. L. Stocking.	4	103	None.	1 00	1 00
27	1889	Central Ohio.*	Columbus, Ohio.	Prof. Geo. W. Knight.	Henry A. Williams.	4	81	None.	3 & 2 00	2 & 1 00
28	1890	Springfield.	Springfield, Mo.	Rev. Fayette Hurd.	Prof. William Rullkoetler.	2	21	None.	None.	1 00
29	1891	Pascataqua.	Dover, N. H.	Rev. Wilbert L. Anderson.	Clarence W. Scott (*pp*).	3	206	None.	None.	2 00
30	1891	Central N. H.	Concord, N. H.	Rev. Cyrus Richardson.	Rev. Nathan F. Carter.	3	180	None.	None.	1 00
31	1891	Old-Boston.	Boston, Mass.	Dr. F. E. Bundy.	Elmer H. Allen (*q*).	4	43	100	None.	10 00
32	1892	Fall River.*	Fall River, Mass.	John H. Gifford.	William E. Fuller, Jr.	4	86	None.	None.	5 00
33	1892	Cambridge.	Cambridge, Mass.	Rev. R. A. Beard.	Phineas Hubbard.	5	150	200	2 00	4 00
34	1892	Topeka.	Topeka, Kansas.	Prof. L. D. Whittemore.	E. J. Cartlidge.	3	76	100	.....	5 00
35	1892	Washington.	Washington, D. C.	David J. Brewer.	G. A. L. Merrifield (*r*).	3	80	None.	1 00	2 00
36	1892	Yankton.*	Yankton, S. D.	Rev. William H. Thrall.	Prof. G. G. Wenzlaff.	6	49	None.	1 00	3 00
37	1893	Indianapolis.	Indianapolis, Ind.	Rev. Nathaniel A. Hyde.	Rev. Oscar C. Helming.	4	38	100	1 00	1 00
38	1893	Pittsburg.	Pittsburg, Pa.	George R. Harlow.	J. A. Kingsbury (*s*).	5	30	None.	50	1 00
39	1893	Upper Mississippi.	Winona, Minn.	Rev. R. L. Breed.	Rev. E. B. Chase.	4	25	None.	None.	None.

40	1894	Milwaukee.	Milwaukee, Wis.	A. L. Worden.	Rev. N. T. Blakeslee.	4	.....	None.	1 00	1 00
41	1894	Minnesota South'n.	Faribault, Minn.	Lewis L. Wheelock.	.....	3	44	None.	1 00	None.
42	1894	Ashuelot.	Keene, N. H.	Rev. E. A. Keep.	Rev. G. H. De Bevoise.	3	150	None.	None.	1 00
43	1894	Illinois Central.	Peoria.	Newton Wyeth.	J. L. Robertson.	5	95	None.	1 00	2 00
44	1895	Passumpsic.	St. Johnsbury, Vt.	Hon. D. M. Camp.	Rev. H. T. Barnard.	3	88	None.	1 00	1 00
45	1895	Ascutney.	Hartford, Vt.	Rev. Pres. Wm. J. Tucker.	Rev. Albert J. Lord.	3	125	None.	None.	1 00
46	1895	Spokane.*	Spokane, Wn.	Rev. Jonathan Edwards.	Cyrus Bradley.	.....	.....	.....	.....	.....
47	1896	Young Men's.	Boston, Mass.	James P. Prince.	Sidney R. Smith.	7	90	150	5 00	7 00
48	1897	Toledo.	Toledo, Ohio.	Rev. F. D. Kelsey.	George B. Orwig.	5	70	None.	1 00	2 00
49	1897	Lowell.	Lowell, Mass.	Rev Charles W. Huntington.	Francis N. Chase (*u*).	5	260	None.	None.	1 00
50	1899	Lincoln.	Lincoln, Neb.	Prof. G. D. Swezey.	W. A. Selleck.	.....	.....	.....	.....	.....
51		Cincinnati.	Cincinnati, O.	Rev. Oscar H. Denney.	Rev. A. A. Andridge.	3		None.		1 50
52		Red River.	Fargo, N. D.	George E. Perley	Gregory J. Powell.	.....	.....	.....	.....	.....

a 30 Court St.
b 20 Fruit St.
c 14 John St.
d 10 Weybosset St.
e 263 St. Clair St.
f Glastonbury.
g 413 N. Y. Life Bdg.
h 346 Broadway.
j 600 The Temple.
k 22 Clay St.
l Whitneyville.
m Auburndale.
n 4435 W. Bell Place.
o 781 Greene Av.
p Lee.
pp Durham.
q 32 Princeton St.
r Falls Church, Va.
s 1036 Penn Av.
t 36 Temple Place.
u Box 1229.

The Post Offices of all ministers above may be found in the List of Ministers at the end of this Year-Book.

☞ **Please report all changes or additions, before March 1,** to Rev. Henry A. Hazen, Auburndale, Mass.

* These Clubs have not responded to the request for information of recent changes.

THE NATIONAL SOCIETIES.

THE AMERICAN BOARD OF COMMISSIONERS FOR FOREIGN MISSIONS.

Begun in 1810. Incorporated in 1812.

President. — SAMUEL B. CAPEN, Boston, Mass.
Vice-President. — D. WILLIS JAMES, Esq., New York, N. Y.
Corresponding Secretaries. — JUDSON SMITH, D. D.; CHARLES H. DANIELS, D. D.; JAMES L. BARTON, D. D.
Treasurer. — FRANK H. WIGGIN.
Editorial Secretary. — ELNATHAN E. STRONG, D. D.
Publishing and Purchasing Agent. — CHARLES E. SWETT.
P. O. Address of the above, Congregational House, Boston, Mass.
District Secretaries. — CHARLES C. CREEGAN, D. D., Congregational Rooms, 4th Ave. and 22d St., New York City. Rev. A. N. HITCHCOCK, PH. D., 153 La Salle Street, Chicago, Ill. Rev. WALTER FREAR, General Agent, Y. M. C. A. Building, San Francisco, Cal.

The present year is the ninetieth since the organization of the American Board. During its first year its receipts were forty-eight cents less than $1,000. During the last year it received $644,200.89. At the outset it was seriously doubted whether the churches of America could support four missionaries; last year the Board alone had upon the roll of its missionaries 529 names. At the earlier period it was doubted whether in any foreign land an entrance could possibly be secured. Now, the question is, which of the multitudes of open doors we must refuse to enter. To the twenty missions now under its care and to others which have been transferred to the care of other missionary boards, the American Board has sent, from the beginning, 2,284 missionaries and assistant missionaries, but during the past year it sent only twelve, two of them men and ten women. With the 529 American missionaries now in the field, there are laboring no less than 3,155 native assistants, of whom 234 are pastors and 525 are unordained preachers and catechists.

Aside from its evangelistic work, the Board sustains other departments of Christian labor. It has an educational department, in which there are employed no less than 1,826 native school teachers, maintaining schools of every grade, from the kindergarten to the college and theological seminary. In its higher institutions there are 8,688 students, while in its 1,137 common schools there are 43,920 pupils, making the total number under instruction over 60,000. In the medical department there are thirty-nine American physicians, ten of whom are women, most of them having under their care hospitals or dispensaries in which tens of thousands of patients are treated each year, many of them healed spiritually as well as in body. The publication work is very extensive, including the translation of the Bible, the issuing of Christian tracts, and providing a literature.

There are exactly 100 stations in which American missionaries reside, connected with which are 1,326 outstations, specially cared for by the native pastors and preachers. In the 492 churches there are now enrolled almost 50,000 members, of whom 5,047 were received on confession during the past year. The native contributions for the support of Christian work have amounted to over $135,000, a very large sum, being nearly one fourth of the amount received from living donors by the American Board. An increase of $60,000 from the home churches is required to keep the work on the present basis, to say nothing of the advance so imperatively called for. "The Forward Movement," which seeks specially to secure the support of individual missionaries by particular churches, or groups of churches, has resulted in the adoption of many missionaries, and contributions have been somewhat increased. But the churches have as yet touched only the fringe of missionary enterprise entrusted to them by the risen Lord.

Three Woman's Boards are co-operating efficiently with the American Board in its foreign work, especially in efforts to reach women and children in missionary lands.

The periodicals relating to this foreign missionary work are the *Missionary Herald*, the *Mission Dayspring*, *Life and Light for Woman*, the annual *American Board Almanac*, and a department in *Congregational Work*. The information given in these publications is essential to an adequate apprehension of the work which our churches are seeking to do for foreign missions.

SUMMARY OF THE REPORT OF TREASURER OF THE A. B. C. F. M. FOR THE YEAR ENDING AUGUST 31, 1899.

EXPENDITURES.

Cost of Missions.

Mission to West Central Africa	$11,141 93	
Mission to East Central Africa	9,002 89	
Zulu Mission	29,390 87	
Mission to European Turkey	29,798 33	
Mission to Western Turkey	79,772 16	
Mission to Central Turkey	24,258 60	
Mission to Eastern Turkey	35,340 77	
Marathi Mission	60,503 93	
Madura Mission	54,586 59	
Ceylon Mission	16,592 84	
Foochow Mission	33,704 96	
South China Mission	5,460 92	
North China Mission	58,594 53	
Shansi Mission	12,511 45	
Mission to Japan	82,842 19	
Hawaiian Islands	6,250 00	
Micronesia Mission	37,444 38	
Mission to Mexico	18,948 08	
Mission to Spain	18,126 62	
Mission to Austria	8,843 19	
		$633,115 23
Cost of Agencies		15,195 51
Cost of Publications		10,479 90

Cost of Administration.

Department of Correspondence	$12,792 80	
Treasurer's Department	6,852 09	
New York City	1,499 65	
Miscellaneous items (including rent of "Missionary Rooms" in part, rent of rooms in Old Congregational House in excess of income from Missionary House prior in 1898, furniture and repairs, electric light, gas, postage, stationery, copying and printing, library, insurance of do., honorary members' certificates)	12,511 60	
		33,656 14
Balance for which the Board was in debt, Sept. 1, 1898		40,291 36
Total		$732,738 14

RECEIPTS.

Donations, as acknowledged in the *Missionary Herald*	$530,796 85	
Legacies, as acknowledged in the *Missionary Herald*	102,219 95	
Interest on General Permanent Fund	11,184 09	
		$644,200 89
Balance for which the Board is in debt, Aug. 31, 1899		88,537 25
		$732,738 14

PERMANENT FUNDS OF THE BOARD.

Bequest of Mrs. C. L. A. Tank, balance amounts to	$10,061 00
General Permanent Fund	368,923 22
Permanent Fund for Officers	62,098 00
William White Smith Fund for education of preachers in Africa	30,859 38
Harris School of Science Fund for support of the school at Kyoto, Japan	25,000 00
Anatolia College Endowm't Fund,	32,327 62
Hollis Moore Memorial Trust	5,000 00
Mission Scholarships	9,274 54
C. Merriam Female Scholarship	3,000 00
Benjamin Schneider Memorial Fund to aid students in Central Turkey	2,000 00
Marash Theo. Sem. Endowment	1,800 00
Gordon Theo. Sem., Tung-Cho, China, Endowment Fund	10,000 00
Foochow College Professorship Endowment	10,000 00
Jaffna Medical Mission Endowmet, collected by Misses M. and M. W. Leitch	$7,752 69
Blank Memorial Fund, Scholarships in Anatolia College	2,000 00
Atterbury Fund, for education of Missionaries in China	4,750 00
North China College Endowment,	10,000 00
Williams Hospital Endowment	3,000 00
C. F. Gates Mardin High School Scholarship	1,160 10
Pearson Dormitory Fund	3,046 48
Khooyloo Aid Society	1,396 44
Second Church, Aintab	3,383 51
Papazian School, Aintab	1,042 50
Vlanga Church Fund	7,221 25
Yozgat School Fund	2,453 62
Talos Boys' Academy Fund	1,030 00
Amelia A. Leonard Fund	1,953 52
Missionary Herald Fund	1,550 00

FRANK H. WIGGIN, *Treasurer.*

THE CONGREGATIONAL EDUCATION SOCIETY,

612 AND 613 CONGREGATIONAL BUILDING, BOSTON, MASS.

(Formerly American College and Education Society and New West Education Commission.)

OFFICERS FOR 1899-1900.

President. — WILLIAM H. WILLCOX, D. D.
Vice-Presonding President. — JOHN HENRY BARROWS, D. D., LL. D.
Directors. — WM. H. WILLCOX, D. D., J. H. BARROWS, D. D., LL. D., *ex officiis;* J. C. GRAY, Esq.; W. H. HUBBARD, Esq.; W. L. GREENE, Esq.; SIMEON GILBERT, D. D.; DEWITT S. CLARK, D. D.; J. W. WELLMAN, D. D.; B. F. HAMILTON, D. D.; C. B. RICE, D. D.; THOMAS WESTON, Esq.; DAVID FALES, Esq.; W. E. BARTON, D. D.; C. J. HURLBURT, Esq.; THOMAS TODD, Esq.; JOHN WHITE, Esq.; ALEXANDER R. THAIN, D. D.; WALTER K. BIGELOW, Esq.; Rev. WM. R. CAMPBELL; CHARLES H. BEALE, D. D.
Honorary Secretary. — J. A. HAMILTON, D. D.
Corresponding Secretary. — CHARLES O. DAY.
Treasurer. — S. F. WILKINS, Esq.
Auditor. — H. N. ACKERMAN, Esq.
Western Field Secretary. — Rev. THEODORE CLIFTON, D. D., 151 Washington Street, Chicago, Ill.

STUDENT DEPARTMENT.

(Organized in 1816.)

1. PURPOSE. — To enable meritorious students for the Congregational ministry, who need financial aid, to concentrate upon their studies, to begin their work without debt, to be set free for service in hard or distant fields; that so may be provided a spiritual and equipped ministry for the gospel service. Upwards of 9,000 have been aided, of whom a large proportion have been home or foreign missionaries.
2. NUMBER AIDED. — This year, 162.
3. AMOUNT AND CONDITIONS OF AID. — A scholarship amounts to $50 and is given, at the option of a student, as a grant or as a loan. Scholarships are conditioned upon merit; a high standard of fitness, and the approval of a special committee in each institution, being required of applicants. As a legal or moral obligation to repay is undertaken, the policy elevates both scholarly and financial standards.
4. DEMAND FOR MINISTERS. — The Churches increase in number while the seminaries barely make good the losses through death. The inflow of men from other denominations reveals the demand. Only in certain regions is there a surplus. The door of opportunity was never more open for spiritual, learned, constructive men. The student scholarships of the C. E. S. represent the churches' faith in and claim upon the seminaries for producing spiritually endued and scientifically trained leaders.

COLLEGE AND ACADEMY DEPARTMENT.

1. PURPOSE. — To assist in the support of instructors and of their work in Home Missionary colleges and academies in the west and south. Most of these institutions are on Home Missionary ground and none are yet self-supporting. The wonderful growth of the country has increased the perils of materialism and selfish utilitarianism. Educational institutions, based upon the ethical and religious principles of the Christian religion, are of supreme importance; and even the public school system requires their uplifting influence and co-operation.
2. NUMBER AIDED. — 8 colleges and 17 academies.

COLLEGES.

ROLLINS, Florida.
PACIFIC UNIVERSITY, Oregon.
WHITMAN, Washington.
FAIRMOUNT, Kansas.
FARGO, No. Dakota.
POMONA, California.
SALT LAKE, Utah.
RIDGEVILLE, Indiana.

ACADEMIES.

FRANKLIN, Nebraska.
CHADRON, Nebraska.
WEEPING WATER, Nebraska.
EUREKA, Kansas.
KIDDER, Missouri.
WINDOM, Minnesota.
PROCTOR, Utah.
ROGERS, Arkansas.
NORTH WISCONSIN, Wisconsin.
ENDEAVOR, Wisconsin.
IBERIA, Missouri.
HULL, Iowa.
PUGET SOUND, Washington.
WOODCOCK, Washington.
WARD, South Dakota.
KINGFISHER, Oklahoma.
GERMAN-ENGLISH, Iowa.

3. Their Importance. — The colleges produce candidates for the ministry, an intelligent and Christian citizenship, and educate the leaders in the thought and life of new States and Territories. The academies are located in new regions unprovided with sufficient educational privileges. They prepare teachers for the public schools and young people for college, and afford liberal culture to many others who go forth as Christians to be the seed and strength of Home Missionary churches.

4. Policy. — The Society's policy is to concentrate upon central colleges in each Western State. Aid has been given to twenty-two colleges, that are now strong and prosperous. It further aims to develop the academy system upon simple Home Missionary principles; and to federate, in each State, the circle of academies, standing about the central college, under the mutual care of the churches of that State and of the Society.

NEW WEST DEPARTMENT.

1. Purpose. — To support the mission schools and academies in Utah and New Mexico in continuance of the work of the New West Education Commission. The Christian teacher must precede the preacher; churches grow out of the schools. Homes can only be reached through work for the children. The solution of the Mormon problem lies in Christian Education.

2. Number Supported. — Salt Lake College, with Gordon Academy; Proctor Academy, at Provo, Utah, and ten mission schools.

MISSION SCHOOLS.

Bountiful, Utah.	Barelas, New Mexico.
Coalville, Utah.	San Rafael, New Mexico.
Heber, Utah.	Cubero, New Mexico.
Lehi, Utah.	San Mateo, New Mexico.
Atrisco, New Mexico.	Cabezon, New Mexico.

3. Amount of Aid Requisite. — $20,000 for the year.

4. Results. — Several Congregational churches; thousands of children and youth instructed and protected from Mormon influence in past years; the introduction of public schools made imperative; and followed by the constant gift of the Christian leaven and a powerful stimulus for higher and truer standards. New Mexican homes and towns uplifted.

5. Mormonism Still Powerful. — The church organization remains unchanged; the missionaries are active at home and abroad, church schools are everywhere, and even the public school system, partly introduced under the stimulating influences of our own work, is coming increasingly under Mormon control.

6. Mexicans in the United States. — A quarter of a million, most of them poor, ignorant, and superstitious.

The gifts of those who were loyal and generous supporters of the New West Education Commission are imperatively needed and earnestly solicited for the future maintenance of the schools among the Mormons and Mexicans.

RECEIPTS.

Balance from previous year	$10,067 00	
Total receipts	137,305 00	
		$147,372 00

DISBURSEMENTS.

Total payments	$132,734 00	
Balance on hand, for investment	14,638 00	
		$147,372 00

Amount of money per year requisite to the efficient prosecution of the work of the Society in all its branches, not less than $250,000. The policy of the Society is wisely conservative. It proposes to give help where the investment is good; but it does not fail to enter new fields of assured promise. In order to do its work and meet its increasing demands, it asks the generous contributions of the churches by their regular methods, and the personal gifts of friends of Christian education.

FORM OF BEQUEST.

I do hereby give and bequeath to the "Congregational Education Society" the sum of —— dollars, to be paid within —— months after my decease, and to be applied to the uses and purposes of that Society.

☞ Fifty dollars constitutes an honorary membership.

THE AMERICAN CONGREGATIONAL ASSOCIATION.

Organized, 1853. Chartered, 1854.

Headquarters, Library, Congregational House, Boston.

OFFICERS.

President. —

Vice-Presidents. — C. C. BURR, Auburndale; E. W. BLATCHFORD, Chicago, Ill.

Corresponding and Recording Secretary. — Rev. JOSHUA COIT, Winchester.

Treasurer. — AUGUSTUS S. LOVETT, Brookline.

Librarian and Assistant Treasurer. — WM. H. COBB, D. D., Newton Centre.

Auditor. — ALONZO C. TENNEY, Chelsea.

Directors. — MARQUIS F. DICKINSON, Boston; EDWARD A. STUDLEY, Boston; S. BRAINARD PRATT, Buckland; Rev. JOSHUA COIT, Winchester; B. F. HAMILTON, D. D., Roxbury; WILLIAM H. HODGKINS, Somerville; ELIJAH HORR, D. D., Brookline; THOMAS TODD, Concord; CORYDON M. WHITTLESEY, West Newton; WILLIAM O. BLANEY, Boston; SAMUEL B. CAPEN, Jamaica Plain; DEWITT S. CLARK, D. D., Salem; HENRY E. COBB, Newton; WILLIAM H. EMERSON, Cambridge; Hon. JAMES M. W. HALL, Cambridge; MORTIMER B. MASON, Boston; CHARLES B. RICE, D. D., Danvers; G. HENRY WHITCOMB, Worcester; HENRY A. HAZEN, D. D., Auburndale; A. E. DUNNING, D. D., Brookline; AUGUSTUS S. LOVETT, Brookline; WILLIAM A. PAINE, Roxbury; ARTHUR C. FARLEY, Auburndale; Rev. MORTON DEXTER, Boston; Rev. EDWARD M. NOYES, Newton Centre; JOHN H. COLBY, Boston; FRANK P. SHUMWAY, Melrose; WM. F. WHITTEMORE, Boston; C. H. DANIELS, D. D., Newton; ALFRED M. ZIEGLER, Roxbury.

OBJECTS.

To maintain, in the city of Boston, a CONGREGATIONAL HOUSE; to care for and perpetuate a library of books, pamphlets, and manuscripts, and a collection of portraits and relics of the past; and to do whatever else — within the limits of its charter — shall serve to illustrate Congregational History and promote the general interests of the Congregational churches.

THE PAST YEAR.

This is the first full year in the new CONGREGATIONAL HOUSE. The experiment is already a financial success; for, although a few rooms are at present unoccupied, the income from the rest suffices to pay running expenses, to make a slight reduction in the debt, and to rebate a portion of the rentals of the benevolent societies. This last object has been kept steadily in mind from the beginning, and we rejoice in this practical evidence of the federation of all our benevolent work.

NEEDS.

We are carrying a heavy mortgage of some $200,000, expecting to reduce it a little each year by a sinking fund. But this is a slow process at best; and it is liable to be checked at any time by the chilling blight of financial stringency. We shall not be on a secure basis until the CONGREGATIONAL HOUSE is freed from every incumbrance. Friends outside of Boston, as well as those in the city, are urged to bear an honorable part in this work, and to send the treasurer liberal contributions for the discharge of the debt.

Another object which should appeal to all good Congregationalists is the proper maintenance of our Library. It is open freely to all for reference, and it contains books and pamphlets relating to both the historical and the religious side of Christian work. Many of these are especially prized on account of their age and rarity; but it is too seldom realized that history is being made as truly now as in any past era; and thus that the record of what is familiar to us, as we live through it, will be prized by the generations that come after us. The Congregational Library asks to be the common repository of the life of our churches. All publications of either ministers or laymen are welcome, especially those of ecclesiastical interest. For example: in two or three clusters of churches, East and West, it is the custom to send hither a copy of the minutes of each local council; the practice should become a general one. We ought also to receive hundreds of church histories, manuals, and year books that have not yet been sent to us. Will pastors and clerks please follow these suggestions before the subject is crowded out by the press of other matters?

THE CONGREGATIONAL CHURCH BUILDING SOCIETY.

Fourth Ave. and Twenty-second St., New York, N. Y.

Officers of the Society.
- Dr. LUCIEN C. WARNER, President.
- Mr. AARON B. MEAD, Chicago, Ill.
- Mr. WILLIAM H. STRONG, Detroit, Mich.
- Mr. ELBRIDGE TORREY, Boston, Mass.
- Mr. C. D. WOOD, Brooklyn, N. Y.
- Mr. D. C. BELL, Minneapolis, Minn.

} Vice-Presidents.

Officers of the Board.
- WM. H. WARD, D. D., LL. D., Chairman.
- CHARLES E. HOPE, Treasurer and Recording Secretary.
- L. H. COBB, D. D., Corresponding Secretary.
- Rev. C. H. TAINTOR, Chicago, Ill.
- Rev. G. A. HOOD, Boston, Mass.
- Rev. H. H. WIKOFF, San Francisco, Cal.

} Field Secretaries.

Trustees. — THOS. K. NOBLE, D. D., Mr. W. J. HUNT, JOHN D. CUTTER, 1899–1902; WM. H. WARD, D. D., LL. D., R. T. HALL, D. D., Mr. JACOB L. HALSEY, GEORGE WILCOX, Esq., Mr. JOHN H. ALLEN, 1898–1901; Mr. ERNEST GREENE, Mr. W. H. NICHOLS, F. W. BALDWIN, D. D., Dr. L. C. WARNER, Mr. GEORGE S. HICKOK, 1900–1903.

Finance Committee. — Messrs. WILCOX, HALSEY, and HUNT.

Counselor. — GEORGE WILCOX, Esq.

Application Committee. — Messrs. WARD, NOBLE, and HALL.

Voting Members. — Fifty Dollars constitute the giver a Life Member of the Society; Five Dollars an Annual Member.

Annual Meeting. — The Annual Meeting of the Congregational Church Building Society is held on the second Thursday of January, each year, at the rooms of the Society in the Charities Building in New York, at half past three o'clock P. M., unless otherwise ordered and due notice given.

Form of a Bequest. — I give and bequeath to "THE CONGREGATIONAL CHURCH BUILDING SOCIETY, a corporation duly organized and existing under the laws of the State of New York," the sum of ——— dollars, payable in ——— months after my decease, to be applied to the charitable uses and purposes of said Society, under the direction of its Board of Trustees.

Ready for Work. — Having just closed the best year, save one, in the history of the Society; having cleared the docket at the December and January meetings; having received contributions from one hundred and sixty-four more churches than in any previous year, the Board of Trustees is *ready* to send receipts for as much of the Lord's money as the churches, Sunday schools, Endeavor Societies, Ladies' Unions, and benevolent individuals send us, and promptly to apply the same where there seems to be the greatest need and most positive promise of growth.

Receipts from individuals and 3,069 churches	$85,914 60	
from legacies	98,415 28	
for parsonages	2,765 58	
for particular churches	3,840 79	
from Church Building Quarterly	125 73	
from interest	6,685 73	
from church loans refunded	30,397 87	
from parsonage loans refunded	19,161 80	
Total receipts for the year		$247,307 38

CR.

By appropriations paid for building 95 churches	$153,047 56	
" " " 41 parsonages	18,450 00	
specials paid to particular churches	1,154 52	
Administration	10,289 00	
Publication	1,232 72	
Field service	11,253 53	
Other expenses	2,132 50	
		$197,559 86

CONGREGATIONAL HOME MISSIONARY SOCIETY.

Office: Fourth Ave. and Twenty-second St., New York.

INCORPORATED under the laws of the State of New York; was organized in New York City, May 10, 1826, and incorporated, February 6, 1871.

OFFICERS.

President. — Maj.-Gen. OLIVER O. HOWARD. [D. D.
Secretaries for Correspondence. — JOSEPH B. CLARK, D. D.; WASHINGTON CHOATE,
Treasurer. — Mr. WILLIAM B. HOWLAND.
Secretary of the Woman's Department. — Mrs. H. S. CASWELL.
Field Secretaries. — Rev. W. G. PUDDEFOOT, South Framingham, Mass.; Rev. C. W. SHELTON, Norwalk, Conn.

SUPERINTENDENTS.

Rev. MORITZ E. EVERSZ, D. D., German Department, 153 La Salle street, Chicago, Ill.
Rev. S. V. S. FISHER, Scandinavian Department, Minneapolis, Minn.
Rev. HENRY A. SCHAUFFLER, D. D., Slavic Department, Cleveland, O.

Rev. E. D. CURTIS, D. D., Indianapolis, Id.
Rev. S. F. GALE, Jacksonville, Fla.
Rev. ALFRED K. WRAY, D. D., Kansas City, Mo.
Rev. L. P. BROAD, Topeka, Kan.
Rev. F. H. ALLEN, Albuquerque, N. M.
Rev. A. JUDSON BAILEY, Seattle, Wn.
Rev. H. W. CARTER, D. D., Beloit, Wis.
Rev. W. B. D. GRAY, Cheyenne, Wyo.
Rev. HARMON BROSS, D. D., Lincoln, Neb.
Rev. S. F. GALE (Acting Supt. Ala.), Jacksonville, Fla.
Rev. FRANK E. JENKINS, Atlanta, Ga.
Rev. W. H. THRALL, Huron, S. D.
Rev. G. J. POWELL, Fargo, N. Dak.
Rev. H. SANDERSON, Denver, Col.
Rev. C. T. BROWN, Salt Lake City, Utah.
Rev. J. K. HARRISON, San Francisco, Cal.
Rev. JOHN L. MAILE, Los Angeles, Cal.
Rev. C. F. CLAPP, Forest Grove, Ore.
Rev. T. W. JONES, D. D., 511 Woodland Terrace, Philadelphia, Pa.
Rev. W. S. BELL, Helena, Mon.
Rev. J. HOMER PARKER, Kingfisher, Okl.
Rev. R. B. WRIGHT, Boise, Idaho.
Rev. E. H. ASHMUN, Jerome, Ariz.

SECRETARIES AND TREASURERS OF THE AUXILIARIES.

Maine Missionary Society .....Rev. CHAS. HARBUTT, *Sec.*, 34 Dow St., Port'd, Me.
Maine Missionary Society.....W. P. HUBBARD, Esq., *Treas.*, Box 1052, Bangor, Me.
New Hampshire Home Miss. Soc'y ..Rev. A. T. HILLMAN, *Sec.*, Concord, N. H.
New Hampshire Home Miss. Soc'y ..Hon. L. D. STEVENS, *Treas.*, Concord, N. H.
Vermont Domestic Miss. Society ....Rev. C. H. MERRILL, *Sec.*, St. Johnsbury, Vt.
Vermont Domestic Miss. Society....WILLIAM C. TYLER, *Treas.*, St. Johnsbury, Vt.
Massachusetts Home Miss. Society..Rev. JOSHUA COIT, *Sec.*, } 609 Congr. House,
Massachusetts Home Miss. Society..Rev. E. B. PALMER, *Treas.*, } Boston, Mass.
Rhode Island Home Miss. Society ..Rev. JAMES H. LYON, *Sec.*, Central Falls, R.I.
Rhode Island Home Miss. Society...Jos. WM. RICE, Esq., *Treas.*, Providence, R.I.
Missionary Society of Connecticut..Rev. JOEL S. IVES, *Sec.*, Hartford, Conn.
Missionary Society of Connecticut..WARD W. JACOBS, Esq., *Treas.*, Hartford, Conn.
New York Home Missionary Society, Rev. ETHAN CURTIS, *Sec.*, Syracuse, N. Y.
New York Home Missionary Society, WM. SPALDING, Esq., *Treas.*, Syracuse, N. Y.
Ohio Home Missionary Society.....Rev. J. G. FRASER, D. D., *Sec.*, Cleveland, O.
Ohio Home Missionary Society.....Rev. J. G. FRASER, D. D., *Treas.*, Cleveland, O.
Illinois Home Missionary Society...Rev. J. TOMPKINS, D.D., *Sec.*, } 153 La Salle St.,
Illinois Home Missionary Society....AARON B. MEAD, Esq., *Treas.*, } Chicago, Ill.
Wisconsin Home Miss. Society. ....Rev. H. W. CARTER, D. D., *Sec.*, Beloit, Wis.
Wisconsin Home Miss. Society.....C. M. BLACKMAN, Esq., *Treas.*, Whitewater, Wis.
Iowa Home Missionary Society .....Rev. T. O. DOUGLASS, D. D., *Sec.*, Grinnell, Io.
Iowa Home Missionary Society .....J. H. MERRILL, Esq., *Treas.*, Des Moines, Io.
Michigan Home Missionary Society, Rev. W. H. WARREN, D.D., *Sec.*, Lansing, Mich.
Michigan Home Missionary Society, Rev. J. P. SANDERSON, *Treas.*, Lansing, Mich.
Cong. C. M. Soc. of St. Louis, Mo., GEORGE H. MORGAN, *Sec.*, St. Louis, Mo.
Cong. C.M. Soc. of Kansas City, Mo. Rev. A. K. WRAY, D. D., *Supt.*, Kans. City, Mo.
Cong'l C. M. Soc. of St. Louis, Mo., LEWIS E. SNOW, *Treas.*, St. Louis, Mo.

The HOME MISSIONARY, a magazine published by the Society since 1828, is now issued quarterly at thirty cents a year, including postage. It gives a running account of the progress of the work in all parts of the country, largely from the pens of the superintendents and missionaries personally engaged in it. In CONGREGATIONAL WORK, the new monthly organ of the Six Congregational Societies, the pages allotted to Home Missions keep their readers in constant touch with the workers in all parts of the wide field, and present the freshest intelligence therefrom. The price is only ten cents a year. An ANNUAL REPORT sums up the results of each year. Leaflets and Tracts for the times are published as occasion calls and funds

allow, designed to help pastors, Sunday-school officers, and friends of home missions generally, in awakening and keeping alive an intelligent, practical, growing interest in the work. These may be had, free of charge, at any time, by addressing the officers of the Society at its rooms, Fourth Avenue and 22d Street, New York.

For seventy-four years the Society has been organizing churches in the West and South, and aiding in the support of their ministers till those churches are able to assume the whole expense. Its missionaries have from the first organized Sunday schools, provided proper teachers for them, and by watchful oversight have secured their permanence and growth into churches.

In connection with the labor of its missionaries, 6,555 churches (*a*) have been organized and 3,023 have come to self-support. It has collected and disbursed in cash, $18,482,044; and in clothing, books, and other supplies, largely the offerings of Christian women, $2,401,630; in all, $20,883,674. The additions to the churches have been 476,002.

The number of missionaries employed in its seventy-third year (1898–99) was 1,824, 1,239 of them in States and Territories west and south of the Middle States. They preached regularly in 2,895 stations, and at frequent intervals in many hundreds more. The number of Sunday-school and Bible-class scholars was 146,604. The additions to the churches were 7,794; 5,030 of them on confession of Christ. Churches organized, 34; reached self-support, 44.

The seventy-third year's receipts were, in cash, $516,245.79; in supplies, $60,189.05; in all, $576,434.84.

In 1883, a Woman's Department was opened. Its object is to interest the women of our churches all over the country, and through them the children, more directly in the work; not to the diminishing of their helpful labor in the way of home missionary boxes (of clothing, etc.), but to secure also their gifts of money for the support of missionaries all over the country, and for various special uses, as called for from time to time. Their aid in this line is steadily growing, but much more is needed.

The Society is doing much more work than ever before among the foreign-born in all parts of the country. At nearly every meeting the Executive Committee is urged, too often in vain for lack of means, to appoint chosen men for new fields at the front, where they are greatly needed, but where their support involves heavy outlay by the Society. For securing the means essential to the carrying on of this great work the Society depends, under God, on the zealous co-operation of the pastors and members of the Congregational churches of the land. At least $100,000 more than last year's receipts are required to carry on this work, besides an equal advance to meet indebtedness for work already done.

FINANCIAL STATEMENT.

THE RECEIPTS during the financial year ending March 31, 1899 (not including loans), were, from congregations and individuals, $99,804.96; ditto transmitted by Auxiliaries, $37,103.82; from Legacies, $147,825.07; the remainder from Funds, $9,612.98; subscriptions to *The Home Missionary*, $295.66; Auxiliaries' receipts applied to work in their own Fields, $221,575.11; sale of publications, $28.19. In all..	$516,245.79
PAYMENTS during the same year (not including loans paid): Missionary service and supplies, $255,395.79; Publication Department, $8,053.42; Administration, $15,000.95; Woman's Department, $3,936.16; Miscellaneous, $23,757.70; Auxiliaries, for missionaries, labor, and expenses, $221,575.11; Total expenses.....	$527,719.13
Additional cash and supplies disbursed by direction of the donors, including Auxiliary Societies.....	$60,189.05

FORM OF A BEQUEST.

I bequeath to my executors the sum of ———— dollars, *in trust*, to pay over the same in ———— months after my decease, to the person who, when the same is payable, shall act as Treasurer of the Congregational Home Missionary Society, formed in the city of New York, in the year eighteen hundred and twenty-six, to be applied to the charitable uses and purposes of said Society, and under its direction.

a About 1,600 of these churches, planted in the earlier years, were Presbyterian.

THE AMERICAN MISSIONARY ASSOCIATION.

Fourth Ave. and Twenty-second St., New York.

ORGANIZED Sept. 3, 1846. Incorporated under the laws of the State of New York.

President. — Rev. F. A. NOBLE, D. D.

Corresponding Secretaries. — Rev. A. F. BEARD, D. D., Rev. F. P. WOODBURY, D. D., Rev. C. J. RYDER, D. D.

Treasurer. — H. W. HUBBARD, Esq.

Secretary of Woman's Bureau. — Miss D. E. EMERSON.

District Secretaries. — Rev. G. H. GUTTERSON, 615 Congregational House, Boston, Mass.; Rev. Jos. E. ROY, D. D., 153 La Salle Street, Chicago, Ill.

FIELD

Extends from the Atlantic to the Pacific, and from Porto Rico to Alaska. It includes, in the South, the Negroes and the Whites, especially those in the mountains; in the West the Indians; on the Pacific Coast the Chinese; and in Alaska the Eskimos; and in Porto Rico those of different races. Through its pupils it is reaching into Africa, China, Japan, Mexico, and Cuba.

PURPOSE AND METHOD.

The American Missionary Association is training a leadership from among these different races. This involves an

INDUSTRIAL LEADERSHIP.

To accomplish this the Association introduced, years ago, industrial training. Nearly every school furnishes this department of instruction. An Industrial Leadership is thus trained from among these people. It is not simply to instruct the few in handicraft, or to teach them a trade, but to give to the many, competent instructors of their own race, who shall lead them into better industrial activity and prepare them for economic development.

AN INTELLECTUAL LEADERSHIP

For these races is equally essential. This is also provided by the A. M. A. Normal institutes and academies, in which the best methods of modern teaching are pursued, are planted among these peoples, and hundreds of teachers are trained for the public schools. This training of teachers is of supreme importance in the elevation of these races.

Intellectual Leadership is also furnished through the colleges and higher institutions. No race can be lifted up by means of industrial training alone. The larger development of intellectual life is essential to secure to any race influence and power. This the Association recognizes and provides for.

THE MORAL AND RELIGIOUS LEADERSHIP

Of these peoples is also provided. Departments of biblical and theological instruction, in which ministers and missionaries are trained from these races for their own people, are provided by the Association. Character building is necessary. Religious life must be stimulated. High ethical and moral standards must be established. These great necessities can be met only by a well-trained moral and religious leadership from among those peoples whose high character shall appeal to that which is best in the race and furnish an object lesson.

Among the many different races reached by the work of the Association, a leadership is being trained from the people who represent these conditions of preparation and character.

EDUCATIONAL WORK

Includes universities, colleges, academies, normal schools, industrial schools and departments, and primary schools. Among its institutions are the following: Fisk University, Nashville, Tenn.; Straight University, Louisiana; Talladega College, Alabama; Tougaloo University, Mississippi; Tillotson College, Texas; Avery Institute, South Carolina; Le Moyne Institute, Tennessee; Ballard Normal School, Georgia. Mountain schools: Williamsburg Academy, Kentucky; Grand View Academy, Tennessee; Saluda Seminary, North Carolina; Green Academy, Alabama. Indian schools: Santee Normal and Training School, Nebraska. Ninety other Normal, Industrial, Graded, and Primary Schools.

CHURCH WORK

Is a missionary service almost entirely among the very poor. In the Indian fields it is having wonderful growth. In the Chinese fields, many pagans have come into the Christian life. In the Southern mountains a number of churches have been added and the interest of the people in the Congregational church life is being rapidly developed. In the Southern lowlands, also, there is a remarkable movement among the colored people towards free and pure churches.

MAGAZINE.

The American Missionary is published quarterly. New form, fresh material and generous illustrations characterize it for 1900. Pastors of contributing churches, Superintendents of Sabbath schools, College, and Theological Libraries and Societies of Inquiry on Missions will receive the *Missionary* upon application if so desired. Subscription *fifty* cents per year.

STATISTICS 1898–99.

EDUCATIONAL WORK, SOUTH. — Higher institutions, 5; normal and graded schools, 45; common schools, 26; instructors, 414; pupils, 12,428.

CHURCH WORK, SOUTH. — Churches, 211; missionaries, 140; members, 11,398.

MOUNTAIN WORK (included above). — Churches, 51; members, 1,600; schools, 10; pupils, 1,587.

WORK AMONG THE INDIANS. — Churches, 19; members, 1,097; schools, 6; missionaries and teachers, 83; pupils, 368; missionary out-stations, 33; missionaries in Alaska, 4.

WORK AMONG THE CHINESE. — Schools, 21; teachers, 35; pupils, 1,360; professing faith in Christ during the year, 152.

GENERAL SUMMARY. — Schools, 103; pupils, 14,156; missionaries, 656; churches, 230; church members, 12,495.

WOMAN'S BUREAU.

The Association has a Bureau of Woman's Work, to assist in collecting funds for the elevation of women in its various fields. It specially invites the coöperation of the Christian women of the churches in this form of work.

FINANCIAL STATEMENT.

CURRENT WORK OF THE YEAR.

THE RECEIPTS during the fiscal year ending Sept. 30, 1899, were, from churches, Sunday schools, missionary societies and individuals, $154,422.39; from estates, $83,862.43; from income, $14,638.24; from tuition, $39,053.76; from Slater Fund, paid to institutions, $5,000. Total, $296,976.82, which, with balance Oct. 1, 1898, makes a total of $297,681.98.

THE PAYMENTS were, for the South, $196,727.48; Indians, $37,572.11; Chinese, $13,971.24; Africa, foreign missions, income paid to A. B. C. F. M., $4,435.36; publication, $6,218.69; Honorary Secretary, $1,000; agencies, $14,753.15; administration, $19,535.40; miscellaneous, $2,597.41. Total payments, $296,810.84. Balance in hand, Sept. 30, 1899, $871.14.

DANIEL HAND EDUCATIONAL FUND FOR COLORED PEOPLE.

INCOME ACCOUNT.

THE RECEIPTS. — Balance in hand, Oct. 1, 1898, $14,573.07; income collected for the year to Sept. 30, 1899, $71,960.50. Total, $86,533.57. THE PAYMENTS on the year, $67,339.24. Balance in hand and appropriated, $19,194.33.

SUMMARY OF RECEIPTS FOR THE YEAR.

For current work, $296,976.82; income from Daniel Hand Fund, $71,960.50; Endowment Fund for Straight University, $2,026.12. Total, $370,963.44.

Daniel Hand Educational Fund, Endowment Estate of Daniel Hand, Securities, face value, $95,000.00.

FORM OF A BEQUEST.

I bequeath to my executor (or executors) the sum of ——— dollars, in trust, to pay the same in ——— days after my decease, to the person who, when the same is payable, shall act as Treasurer of "The American Missionary Association," New York City, to be applied under the direction of the Executive Committee of that Association to its charitable uses and purposes.

The will should be attested by three witnesses (in some States three are required, in other States only two), who should write against their names their places of residence (if in cities, the street and number). The following form of attestation will answer for every State in the Union: "Signed, sealed, published, and declared by the said (A B) as his last Will and Testament, in the presence of us, who, at the request of the said (A B), and in his presence, and in the presence of each other, have hereunto subscribed our names as witnesses." In some States it is required that charitable bequests should be made at least two months before the death of the testator, but this rule does not apply to bequests in New York State to this Association.

CONGREGATIONAL SUNDAY SCHOOL AND PUBLISHING SOCIETY.

Congregational House, Boston. 175 Wabash Ave., Chicago.

OFFICERS.

President. — WILLARD SCOTT, D. D.
Secretary and Treasurer. — GEORGE M. BOYNTON, D. D.
Field Sect. — WM. A. DUNCAN, PH. D.
Editor. — M. C. HAZARD, PH. D.
Business Manager. — J. H. TEWKSBURY.

THE MISSIONARY DEPARTMENT

Sustains Sunday-school missionaries; furnishes Sunday-school helps, libraries, and other literature to new and needy Sunday schools, either gratuitously or at reduced cost. *Contributions are used only for missionary work.*

More than 10 per cent of the churches now in our Year-Book are the outgrowth of Sunday schools organized by our representatives within the last fifteen years, and nearly 39 per cent of these have been aided by us during this time.

The contributions of the year were $52,632.68 while from all sources the available ncome was $63,078.91. *It needs* $100,000 *annually at least.*

District Secretary.

Rev. W. F. McMILLEN, Ass'n Bldg., No. 155 La Salle Street, Chicago, Illinois, Ohio, and Indiana.

Superintendents.

Rev. FRANCIS J. MARSH, Congregational House, Boston, New England.

Rev. J. D. STEWART, Aurora . . . . Neb.
Rev. H. P. CASE, Los Angeles . . . So. Cal.
Rev. WM. EWING, Lansing . . . . . Mich.
Rev. W. S. BELL, Helena . . . . . Mont.
Rev. SAMUEL GREENE, Seattle . . . Wash.
Rev. L. L. WIRT, Nome . . . . . Alaska.
Rev. C. M. DALEY, Huron . . . . So. Dak.
Rev. R. P. HERRICK, Minneapolis . . Minn.
Rev. E. H. STICKNEY, Fargo . . . No. Dak.
Rev. GEO. C. HAUN, Madison . . . . Wis.
Rev. R. A. ROWLEY, Portland . . . . Ore.
Mr. G. WALTON, Harriman . . Tenn. and Ky.
Rev. ALLEN SHAW BUSH, Denver . Colorado.
Rev. E. J. SINGER, San Francisco . . . Cal.
Rev. J. C. HUNTINGTON, Paris, Tex., Texas and Louisiana.
Rev. JOEL HARPER, Oklahoma, Oklahoma.
Rev. OTTERBEIN O. SMITH, Traer, . Iowa.
Rev. W. L. SUTHERLAND, Kansas City, Kas. and Mo.
Rev. W. B. D. GRAY, Cheyenne, Wyoming.

Missionaries.

Rev. J. F. OKERSTEIN . . Swedish Work.
Mr. H. A. LEE, Weiser . . . . . Idaho.
Rev. SILAS P. COOKE, Berkshire Co. . Mass.
Rev. JOHN WILLAN, Clark Co. . . . Wis.
Rev. CHAS. G. MURPHY . . Nebraska.
Rev. HARRY W. YOUNG . . . . . Wash.
Mr. JOHN T. PERCIVAL . . . . . Wash.
Rev. N. C. BARRIE . . . . . No. Dak.
Rev. WILLIAM Z. WHIDDON . . . . Texas.

Correspondents.

Rev. A. T. CLARKE, Shelby . . . Alabama.
Rev. MASON NOBLE, Lake Helen, Eastern Fla.
Rev. DANIEL M. BROWN . . . So. Illinois.
Rev. JOHN F. BLACKBURN, Fort Valley . Ga.
Rev. A. W. CURTIS, D. D., Raleigh . N. C.

THE BUSINESS DEPARTMENT

Publishes the *Pilgrim Series* of lesson helps, adapted to all grades of teachers and scholars; the *Well-Spring*, *Pilgrim Visitor*, and the *Mayflower*, weekly papers for youth and children of all ages; the *Pilgrim Teacher*, monthly, books for Sunday-school libraries, etc.; and a full line of requisites for Sunday schools and churches. It also issues books on general religious subjects and on matters of special interest to Congregationalists. *Books and tracts from all publishers may be purchased or ordered by mail at lowest rates.*

DIRECTORY. 1. General correspondence concerning the general interests of the Society, and especially concerning missionary work, should be addressed to Rev. George M. Boynton, *Secretary*, Congregational House, Boston.

2. Contributions should be sent to George M. Boynton, *Treasurer*, Congregational House, Boston.

3. Correspondence concerning State Sunday-school work or contributions may be sent to the Superintendent of each State.

4. Correspondence relating to manuscripts, articles for periodicals, tracts, etc., should be directed to M. C. Hazard, Editor, Congregational House, Boston.

5. Orders, and correspondence relating to business matters, may be addressed to the Society, Congregational House, Boston, or 175 Wabash Ave., Chicago.

Into Every Family

Congregational · Work

PUBLISHED JOINTLY BY THE

Six National Congregational Missionary Societies.

Congregational · Work

American Missionary Association

History and Incidents of Chinese Work

Some of the Contributors to CONGREGATIONAL WORK during the past year.

Rev. Lyman Abbott, D.D., Rev. A. W. Ackerman, Rev. J. E. Abbott, Rev. Geo. C. Adams, D.D., Miss Emma M. Barnum, Rev. A. H. Bradford, D.D., Rev. L. P. Broad, Rev. J. F. Blackburn, Rev. A. W. Clark, D.D., Rev. E. M. Cravath, D.D., Mr. S. B. Capen, Rev. Theodore Clifton, D.D., Rev. G. V. Clark, Rev. J. F. Cross, Rev. A. T. Clarke, Rev. H. H. Cole, Hon. S. C. Darling, Rev. C. A. S. Dwight, D.D., Mary L. Daniels, Rev. J. H. DeForest, D.D., Rev. J. D. Eaton, D.D., Rev. S. V. S. Fisher, Rev. J. H. Fairchild, D.D., Pres. H. T. Fuller, Rev. J. G. Fraser, D.D., Rev. F. S. Fitch, D.D., Rev. Jee Gam, Rev. S. L. Gerould, Rev. E. W. Gilman, D.D., Rev. Sam'l Greene, Rev. Elijah Horr, D.D., Hon. J. M. W. Hall, Rev. Henry A. Hazen, D.D., Rev. Edward Hawes, D.D., C. L. Hall, Rev. E. P. Herrick, Rev. Geo. A. Hood, Rev. J. C. Huntington, Rev. G. C. Haun, Rev. H. C. Hazen, Rev. R. N. Harris, Prof. H. L. Hoyt, Rev. R. P. Herrick, T. S. Inborden, Mrs. H. E. R. Jewett, Alice M. Kyle, Rev. C. W. Luck, Mrs. W. T. Lopp, Rev. Geo. W. Moore, Miss Cora McCandish, Rev. T. Miyagawa, Rev. Geo. D. Marsh, Miss Luella Miner, Rev. C. G. Murphy, Rev. C. H. Merrill, Rev. H. P. Perkins, Rev. W. C. Pond, D.D., Rev. C. H. Patton, D.D., Rev. Lawrence Phelps, Rev. F. M. Price, Clarissa Potter, Rev. A. L. Riggs, D.D., Rev. J. E. Roy, D.D., Rev. W. A. Rice, D.D., Rev. John Rundus, Rev. Lauriston Reynolds, F. B. Riggs, Rev. J. H. Ross, Rev. H. A. Schauffler, D.D., Miss Bertha M. Shepard, Prof. A. J. Steele, Rev. W. L. Sutherland, Rev. A. H. Smith, D.D., Prof. A. K. Spence, Rev. Geo. B. Stevens, D.D., Miss Corinna Shattuck, Rev. J. A. Solandt, Mrs. A. H. Smith, Mrs. J. A. Thome, Rev. A. R. Thain, D.D., Margaret A. Towne, Rev. J. R. Thurston, Rev. W. H. Thrall, Mrs. H.B. Wirt, Gilbert Walton, M. E. Wilcox, Rev. F. P. Woodbury, D.D., Miss Gertrude Wyckoff, Prof. L. J. Watkins, Rev. Joseph E. Walker, Rev. Loyal L. Wirt, Rev. H. W. Young.

Editors: Rev. Geo. M. Boynton, D.D., Rev. Jos. B. Clark, D.D., Rev. L. H. Cobb, D.D., Rev. C. O. Day, Rev. C. J. Ryder, D.D., Rev. E. E. Strong, D.D.

Subscriptions—One Year—Ten Cents.

In clubs of ten or more, ten cents a year. Single subscriptions, twenty-five cents a year. Single subscriptions may begin at any time. All club subscriptions begin with the January number. Postage in a foreign country in the Postal Union, ten cents a year extra.

The club subscription price of **Congregational Work,** ten cents yearly in clubs of ten or more copies (which may be sent to individual addresses), places it easily within the reach of all our churches. The societies urge that **Congregational Work** be placed in all the families of the denomination. No regular reader of this paper can remain in ignorance of our Home and Foreign Missionary Work.

For sample copies, subscription blanks, etc., address,

Congregational Work,

Fourth Ave. and Twenty-second St., New York.

MINISTERIAL RELIEF.

THE COMMITTEE OF THE NATIONAL COUNCIL.

Rev. H. A. Stimson, Chairman, New York, N. Y.
Rev. Elijah Horr, Malden, Mass.
Guilford Dudley, Poughkeepsie, N. Y.
H. Clark Ford, Cleveland, Ohio.
J. F. Anderson, Jr., Brooklyn, N. Y.
Edwin H. Baker, Greenwich, Conn.
Edward Whitin, Whitinsville, Mass.
Rev. C. H. Richards, Philadelphia, Pa.
Rev. H. S. Bliss, Upper Montclair, N.J.
Paul Blatchford, Chicago, Ill.

Correspondence may be addressed to the Secretary, Rev. N. H. Whittlesey, 135 Wall Street, New Haven, Conn.

Money should be sent to the Treasurer of the Trustees of the National Council, Rev. S. B. Forbes, 206 Wethersfield Avenue, Hartford, Conn.

Ministers rarely come from wealthy families. They earn or borrow the means of education. Their salaries barely cover expenses; their removals are frequent, especially in home missionary fields; their earning time ends early; and their death lingers late. Less than a third of them die in harness; and more than half live past seventy. It ill becomes a great denomination to let any faithful missionary suffer extreme want in old age.

The National Council's Ministerial Relief Fund, now $118,000, furnishes an income of about $5,000 which is distributed in little pensions of from $25 to $200 a year, to aged or disabled Congregational ministers and missionaries, and their families. In 1899, fifty-nine persons or families received such aid. Within about a year, seven of our honored pensioners have been transferred at advanced ages to the Home of Perpetual Youth. All of them had rendered long and faithful, and some of them conspicuously efficient, service. A young home missionary's widow, out on the Pacific coast, bravely battling for bread for her four little children, gratefully writes of this work: "This kind action on your part has served to strengthen my faith in the loving Father's care of the widow and fatherless."

For fuller information, see Minutes of National Councils; write the Secretary for literature, free; invite him to address your church, conference, association, or Congregational Club. Give something for Ministerial Relief, State or National, every year.

FORM OF A BEQUEST.

I bequeath to the "Trustees of the National Council of the Congregational Churches of the United States" (a body corporate chartered under the laws of the State of Connecticut) [here insert the bequest], to be used for the purpose of Ministerial Relief, as provided in the resolutions of the National Council of the Congregational Churches of the United States.

SECRETARIES OF STATE ORGANIZATIONS OR COMMITTEES.

Rev. Walter Frear, San Francisco, Cal.
Rev. E. Cash, Los Angeles, Cal.
David N. Camp, Hartford, Conn.
Rev. G. W. Colman, Chicago, Ill.
Rev. N. A. Hyde, Indianapolis, Ind.
Rev. T. O. Douglass, Grinnell, Iowa.
Rev. C. M. Sheldon, Topeka, Kan.
Prof. F. B. Denio, Bangor, Me.
Rev. Edwin B. Palmer, Boston, Mass.
Rev. F. C. Wood, Gaylord, Mich.
Rev. F. L. Moore, Minneapolis, Minn.
Rev. R. T. Cross, York, Neb.
Rev. E. J. Aiken, Concord, N. H.
Rev. S. M. Newman, D.D., Washing'n, D.C.
Rev. C. C. Johnson, Clarkson, N. Y.
Rev. E. O. Mead, Burton, O.
George H. Himes, Portland, Or.
Herbert J. Wells, Kingston, R. I.
Rev. W. B. Hubbard, Webster, S. D.
C. F. Thompson, Brattleboro, Vt.
Rev. H. A. Miner, Madison, Wis.

ANDOVER THEOLOGICAL SEMINARY.

CHAPEL. PHILLIPS HALL. BARTLET CHAPEL. BARTLET HALL. BEECHIN HALL.

THE THEOLOGICAL SEMINARIES.

ANDOVER THEOLOGICAL SEMINARY, Andover, Mass.

Opened for service, September 28, 1808.

FACULTY, 1900–1901.

Edwards A. Park, D. D., LL. D., Professor Emeritus of Christian Theology.
Egbert C. Smyth, D. D., Brown Professor of Ecclesiastical History.
* John Wesley Churchill, D. D., Bartlet Professor of Homiletics and Jones Professor of Elocution.
Edward Y. Hincks, D. D., Smith Professor of Biblical Theology; Abbot Professor (elect) of Christian Theology.
William H. Ryder, D. D., Norris Professor of New Testament Interpretation.
George F. Moore, D. D., Hitchcock Professor of the Hebrew, and Lecturer on the History of Religions; President of the Faculty.
† Charles C. Torrey, PH. D., Taylor Professor of Biblical History, and Hyde Lecturer on Foreign Missions.
Rev. William L. Ropes, M. A., Librarian.
Selah Merrill, D. D., LL. D., Curator of the Museum.
Mr. Reuben Merrill, Musical Director and Instructor.

Calendar. — The next seminary year begins on Wednesday, Sept. 19, 1900, and ends June 13, 1901; with a recess from Dec. 19 to Jan. 2.

Admission. — Students are admitted upon presentation of certificates of membership in some Christian Church, and of graduation at a college or university. Applicants who are not graduates will be required to pass an examination.

Course of Study. — The aim of the course is to prepare men thoroughly for the practical work of the ministry. The fundamental studies in the Old and New Testaments, the History of the Church, the System of Christian Truth, and the Work of the Preacher and Pastor, are prescribed; numerous elective courses enable students, in accordance with their interests and aptitudes, to pursue some of these subjects farther, or to take up others subsidiary to the main topics of instruction. To give students an actual acquaintance with the work of their calling and some experience in it, they are, as far as possible, associated individually with the pastors of churches, whom they assist in various ways and from whom they receive personal counsel and guidance.

Degree. — The degree of Bachelor of Divinity is conferred upon students who satisfactorily complete the three years' course of study; it is ordinarily required that the recipient hold a college degree.

Graduate Students. — Graduates in Theology pursue advanced studies and researches under the personal direction of the professors, and are admitted to such courses of lectures as they may elect.

Library and Museum. — The library contains over 50,000 volumes. A reading-room with a large and carefully-selected reference library is accessible to students at all hours. The museum contains the extensive collection made by Dr. Selah Merrill, illustrating especially the fauna of Palestine and the life of its people.

Location. — Andover is twenty-three miles from Boston, and is reached by the Western Division of the Boston and Maine Railroad in thirty-five to forty minutes.

For catalogues or further information address Professor George F. Moore.

---

* Died April 17, 1900. † Called to Yale University as Professor of Semitic Languages.

BANGOR THEOLOGICAL SEMINARY, Bangor, Me.

Opened, October, 1816.

FACULTY.

Rev. Levi L. Paine, D. D., Waldo Professor of Ecclesiastical History.

Rev. John S. Sewall, D. D., Fogg Professor of Sacred Rhetoric and Oratory, and Lecturer on Pastoral Theology.

Rev. Charles J. H. Ropes, D. D., Hayes Professor of New Testament Exegesis and Theology, and Librarian.

Rev. Francis B. Denio, D. D., Professor of Old Testament Exegesis and Theology.

Rev. Clarence A. Beckwith, D. D., Buck Professor of Christian Theology, and Lecturer on Church Polity.

Bangor Seminary is open to Christians of every denomination. For terms of admission, or other information, see catalogue, or apply to the Corresponding Secretary.

Course of Study, Junior Year. — Hebrew, Greek, Exegesis, Biblical Introduction, Psychology, Ethics, English Literature.

Middle Year. — Systematic Theology, Biblical Theology, History of Greek Philosophy, Church History, Old Testament History, Exegesis, Homiletics, Vocal Culture.

Senior Year. — Church History, Homiletics, Pastoral Theology, Exegesis, Biblical Theology, the Ritschlian Theology, Church Polity, Sociology.

The scope of the Bond Lectures is to be enlarged by the introduction of two courses of instruction—one in each half year—on scientific subjects, as Geology, Biology, Evolution, Comparative Religion, and the like. Six different courses will thus be given in three years. A course of eight pastoral lectures on practical matters of ministerial experience will also be given by pastors in active service in the field.

Expenses. — There is no charge for tuition, rooms, furniture, library, gymnasium, or any privilege of the Seminary. The dormitory is in good condition and the rooms are furnished. The income of the Washburn fund and some other funds, given expressly to aid members of the Seminary, will be appropriated to students whose circumstances require it, provided their character and scholarship are satisfactory. There is also a small loan fund for the temporary accommodation of those who need it.

Post-graduate Scholarships. — There are three scholarships established for the benefit of graduates of this Seminary; one to aid any student who remains to take a fourth year after graduating; and two at Bowdoin College, to assist students who, having graduated at the Seminary, may be admitted to the College for further study.

Preaching. — As it is believed to be conducive to the best professional training to combine practice with theory, students are allowed to exercise their gifts in holding meetings and in preaching as opportunities may offer, under the express approbation of the Faculty, it being provided that the prescribed exercises of the Seminary are not neglected. Facilities for such services are afforded in the missionary fields within reach of the Seminary.

Library. — The Seminary has an excellent library, numbering more than twenty thousand volumes, and a permanent library fund, with the income of which constant additions are made of the latest and most valuable literature.

Gymnasium. — The gymnasium is provided with suitable apparatus, and special instruction is given four days in the week.

Anniversary occurs on Wednesday, May 16, 1900.

The next seminary year will open on Thursday, Sept. 6, 1900.

For catalogues or for admission, address the Corresponding Secretary,

Professor C. A. BECKWITH,
Bangor, Maine.

PACIFIC THEOLOGICAL SEMINARY, OAKLAND, CAL.

Opened for service, June, 1869.

FACULTY.

Rev. JOHN KNOX MCLEAN, D. D., President, and Lecturer on Pastoral Methods.
Rev. GEORGE MOOAR, S. T. D., Professor of Apologetics and the Relations of Christianity and Science; also Acting Professor of Church History.
——— ———, Professor of Old Testament Languages and Literature.
Rev. FRANK HUGH FOSTER, PH. D., D. D., Professor of Biblical and Systematic Theology.
Rev. CHARLES SUMNER NASH, A. M., D. D., Professor of Homiletics and Pastoral Theology.
Rev. RHYS REES LLOYD, A. M., B. D., Professor of New Testament Greek and Exegesis.

Courses by the following professors have been incorporated in the Seminary Curriculum: —

SAMUEL MITCHELL JEFFERSON, A. M., LL. D., Dean of the Berkeley Bible Seminary (Christian).
MAX L. MARGOLIS, A. M., PH. D., Associate Professor of the Semitic Languages and Literatures, University of California.
JOHN FRYER, LL. D., Professor of Oriental Languages and Literatures, University of California.
THOMAS RUTHERFORD BACON, A. B., B. D, Professor of Modern European History, University of California.

COURSES OF STUDY.

FIRST YEAR. — Courses covering in an outline manner all the fundamental branches of Theology, Exegesis of the Old and New Testaments, Church History, Homiletics, Systematic Theology, and Apologetics.

SECOND AND THIRD YEARS. — Full and extended elective courses in all branches now acknowledged as requisite to thorough preparation for the work of the Ministry, with Exegetical, Theological and practical "Senior" courses. A "Chain Course" pursuing the same topic (the Atonement) successively through the various departments. The student has unlimited choice among these Electives, except that he must take ten hours per week, and fourteen "units" (equivalent to seven hours per week for a year) in some major elective.

FACILITIES.

THE SEMINARY purposes to remove in the summer of 1900 from Oakland to Berkeley, the seat of the University of California. It thus is enabled to avail itself freely of the advantages of this University, among the foremost in the United States. There are 1,900 students in the Academic Departments at Berkeley, and nearly 3,000 in the entire University. The Library of the University, numbering about 80,000 volumes, and the special Theological Library of the Seminary (7,000 volumes), will afford large opportunities for special study. Preparation in the languages of China and Japan can be had in the Oriental Department of the University, or in medicine in the Medical School. The climate is remarkably even, constantly cool, stimulating, and favorable for study during the entire year, knowing nothing of debilitating Spring changes, or prostrating Summer heats.

TERMS OF ADMISSION.

THE SEMINARY is open to students of every Christian denomination, to women as well as to men. Senior standing in the University of California, or its strict equivalent, is required for admission to the Theological course, though students having attained standing equivalent to Junior standing in the University may be received as "Sub-Juniors," under the care of the Faculty, to complete their preparation for Theology in the University, having some biblical work in the Seminary. A certificate of health from a competent physician will be required of every student. Special students may be received to such studies as they are found qualified to pursue, as in the University.

EXPENSES AND PECUNIARY AID.

INCIDENTAL EXPENSES amount to $9.00 per half-year. Board may be had in the Students' Club at about $2.50 per week. The Seminary and the American Education Society (the help of the latter however, being restricted to Congregational students) afford annual assistance; but in both cases upon condition of high scholarly work: the seminary aid is graduated upon merit basis from $75 to $175. There are a limited number of preaching stations in the neighborhood where advanced students may have the opportunity of practical work and of earning a portion of their expenses.

THE NEXT YEAR BEGINS Aug. 21, 1900. Address the President.

CHICAGO THEOLOGICAL SEMINARY.

FISK HALL. KEYES HALL. HAMMOND LIBRARY. CARPENTER HALL.

CHICAGO THEOLOGICAL SEMINARY, Chicago, Ill.

Opened for Instruction, October, 1858.

FACULTY.

Rev. Franklin Woodbury Fisk, D. D., LL. D., *President*, and Wisconsin Professor of Sacred Rhetoric.
Rev. George N. Boardman, D. D., LL. D., Emeritus Professor of Systematic Theology.
Rev. Samuel Ives Curtiss, PH. D., D. D., New England Professor of Old Testament Literature and Interpretation.
Rev. G. Buckingham Willcox, D. D., Stone Professor of Congregational History, Church Polity and Special Studies.
Rev. Hugh McDonald Scott, D. D., Sweetzer and Michigan Professor of Ecclesiastical History.
Rev. George H. Gilbert, PH. D., D. D., Iowa Professor of New Testament Literature and Interpretation.
Rev. Graham Taylor, D. D., LL. D., Professor of Christian Sociology and Pastoral Theology.
Rev. Edward T. Harper, PH. D., Professor of Assyriology and Comparative Religion.
Rev. William B. Chamberlain, M. A., Scoville Professor of Pulpit Oratory and Sacred Music.
Rev. Wm. Douglas Mackenzie, D. D., Professor of Systematic Theology.
Rev. Carl A. Paeth, Professor of Systematic and Practical Theology in the German Department.
Mr. A. N. Fox, Instructor in the German Department.
Rev. R. A. Jernberg, B. D., Professor of Biblical and Practical Theology in the Dano-Norwegian Department.
Rev. Otto C. Grauer, Instructor in the Dano-Norwegian Department.
Rev. Fridolf Risberg, Professor of Biblical and Systematic Theology in the Swedish Department.
Rev. Magnus E. Peterson, Instructor in the Swedish Department.

Admission. — The Seminary is open to students of all denominations. Candidates for admission must have received a collegiate education, or an equivalent preparation. Students from other seminaries may be admitted by certificate.

Terms and Vacations. — The academic year begins the last Wednesday in September and closes the second Wednesday in May. There is a recess of two weeks at Christmas.

Situation. — The Seminary Buildings front Union Park. The location is quiet, but the centre of the city may be reached in ten minutes.

Course of Study. — The Course of Study covers three years; the lectures are prescribed and elective. Each student is required to take fourteen lecture hours a week, ten prescribed and four elective. All graduates receive a diploma; special work is required for the degree of Bachelor of Divinity.

The German and the Scandinavian Departments. — Students in these departments take part of the Course in the English language, according to their grade of preparation, that they may be able to preach also in English. They are, however, excused from most English studies, in place of which they have such studies in their own native languages as are best adapted to prepare them to minister to our German or Scandinavian fellow-citizens.

Examinations. — In each year there are public examinations, oral and written, of all the classes.

The Alumni Institute is held in the anniversary week in May.

Hammond Library. — This contains the General and the Reference Library with over 19,000 volumes, which is arranged in six rooms according to subjects. These sub-departments are furnished with the best helps for students, and are open daily. The students have easy access, also, to the public libraries of Chicago, some of which are among the best endowed and equipped in the country.

Expenses. — No charges are made for instruction, or for the use of Hammond Library. Furnished rooms are drawn in the treasurer's office on the first day of the fall term at 10 A. M. The following charges are made for the occupancy of rooms in the Seminary buildings: $1.00 a week for rooms occupied by two students; $1.25 for rooms alone. Good board can be had in private families in the neighborhood of the Seminary for $2.50 or $3.00 a week.

Financial Aid. — From the Congregational Education Society $50 a year. Additional aid is given by merit scholarships in value from $75 to $175, according to the grade of the men; also by loans up to $75.

For further information, apply to Prof. H. M. Scott, 520 W. Adams Street, or Mr. H. W. Chester, 81 Ashland Boulevard, Chicago, Ill.

HARTFORD THEOLOGICAL SEMINARY.

CASE MEMORIAL LIBRARY. HOSMER HALL.

HARTFORD THEOLOGICAL SEMINARY, Hartford, Ct.

Founded, 1834.

FACULTY.

Chester D. Hartranft, D. D., *President*, Riley Professor of Christian Theology, and Instructor in Encyclopædia and Methodology.
Waldo S. Pratt, A. M., MUS. D., Professor of Ecclesiastical Music and Hymnology.
Melancthon W. Jacobus, D. D., Hosmer Professor of New Testament Exegesis.
Williston Walker, PH. D., D. D., Waldo Professor of Germanic and Western Church History.
Edwin K. Mitchell, D. D., Professor of Græco-Roman and Eastern Church History.
Clark S. Beardslee, D. D., Professor of Biblical Dogmatics and Ethics.
Alexander R. Merriam, A. B., Samuel Hawes Professor of Practical Theology and Christian Sociology.
Arthur L. Gillett, A. M., Professor of Apologetics.
Alfred T. Perry, A. M., Professor of Bibliology, Instructor in Ecclesiastical Polity, and Librarian.
Lewis B. Paton, PH. D., Professor of Old Testament Exegesis and Criticism, Instructor in Assyrian and Cognate Languages, and Registrar.
Duncan B. Macdonald, B. D., Professor of Semitic Languages.
Edward E. Nourse, A. M., S. T. B., Instructor in Biblical Theology, and in New Testament Canonicity and Textual Criticism.
Cecil Harper, A. M., Instructor in Elocution.
Augustus C. Thompson, D. D., Lecturer on Foreign Missions.
Austin B. Bassett, B. D., Lecturer on Experiential Theology.
William A. Halliday, D. D., Lecture on Presbyterian Polity.
Albert J. Lyman, D. D., of Brooklyn, N. Y., Carew Lecturer for 1899–1900.
Alexander Mackennal, D. D., Bowdon, Cheshire, England, for 1900–1.

The Seminary aims (1) to develop a vigorous spiritual life as the only sound basis for scholarship and service, (2) to train in scientific methods of exegetical and historical research, (3) to discover the truth of God as revealed in the Scriptures, and the leading of his Spirit in history, in order to apply that truth in the realms of thought and endeavor, so as to meet the present needs of the world and promote the spread of his Kingdom.

Instruction is carried on by a large corps of professors whose fields are carefully defined and adjusted in their scientific relations. Emphasis is laid upon a close personal relation between instructor and pupil. About two thirds of the course are prescribed, and one third is to be selected from a list of about one hundred electives, offered in all the departments. The purpose is to use only the most scientific methods, both old and new. In the field of pastoral discipline extensive work is expected in preaching, in every variety of evangelistic and charitable organization, and in personal religious effort. Systematic instruction is given in singing and in elocution. Optional instruction is provided in German. Special and graduate courses are open to those who desire them. A thorough and comprehensive course in foreign missions will be open to regular and special students for the year 1900–1. Two fellowships (each for two years) for foreign study and five prizes are offered.

The degree of B. D., is conferred on those who complete, with credit, the three-years course.

The Apparatus includes a rapidly increasing library of over 75,000 volumes, containing several unique special collections, to which students have access day and evening, missionary museum and reading-room, gymnasium, music-room, etc.

Terms of Admission. — Candidates for admission must be members of some Christian Church and graduates of some college. Those who are not college graduates may, after examination, be admitted *on probation* during the first term.

All courses are open to *women* on the same terms as to men.

Expenses.— No charge is made for tuition, rooms, furniture and bedding, or use of the library and apparatus, except a nominal fee of $20 for use of steam and supervision. Board is provided at the Seminary under the care of the Students' Association, at $3.50 per week.

Scholarship aid is provided for those needing it, in addition to the grant from the Education Society.

Calendar.— The sixty-seventh year begins on Sept. 26, 1900, and closes on May 29, 1901. The various courses are arranged in three terms. Examinations are held at the close of each subject or principal topic.

For the Annual Register, or further information, address Prof. Jacobus.

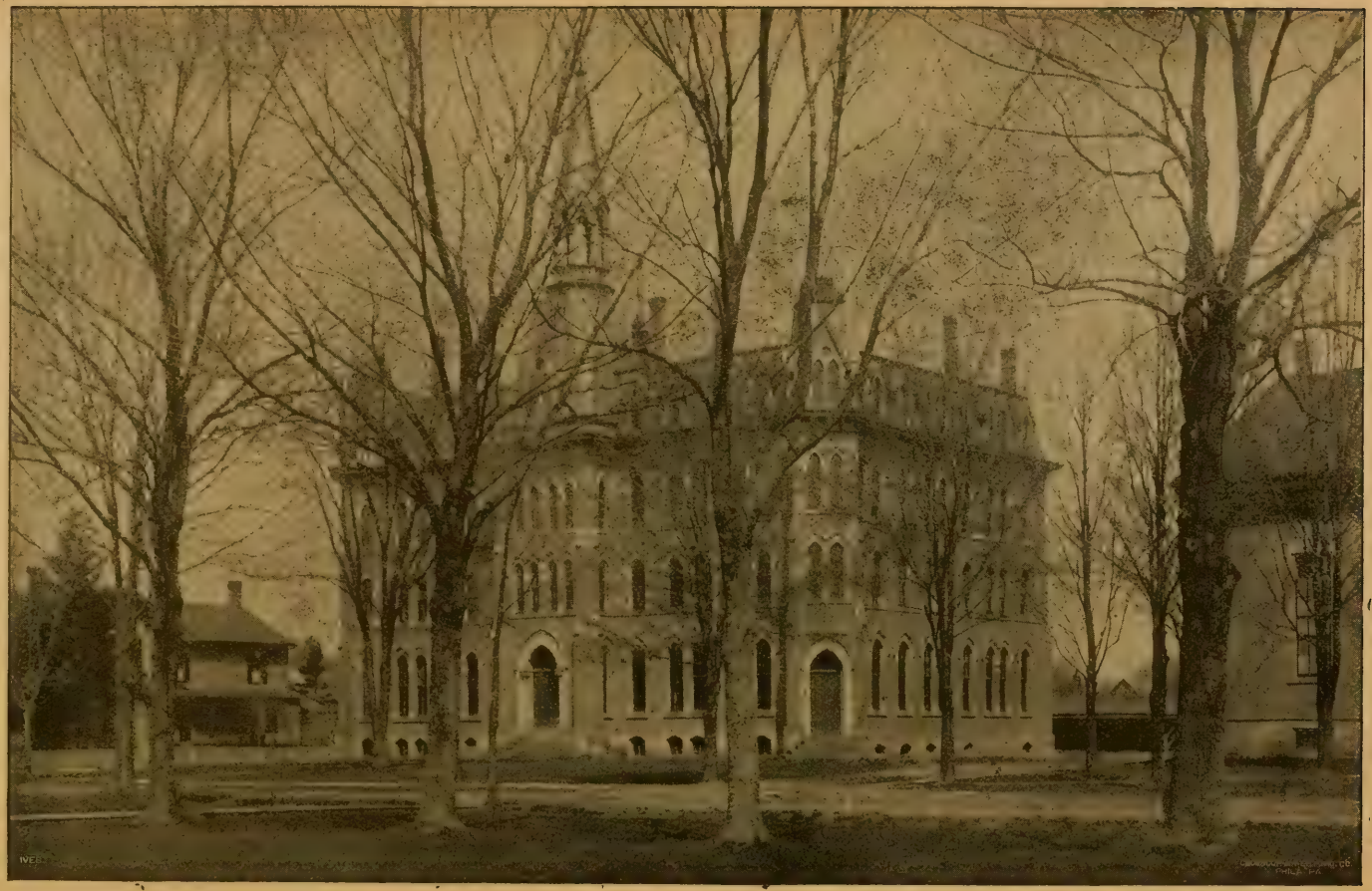

Council Hall, Oberlin College.

OBERLIN THEOLOGICAL SEMINARY.

OBERLIN, OHIO.

Opened for service in 1835.

FACULTY.

JOHN HENRY BARROWS, D. D., *President*, Professor of Comparative Theology and Christian Missions.
JAMES H. FAIRCHILD, D. D., LL. D., Professor Emeritus of Theology.
G. FREDERICK WRIGHT, D. D., LL. D., Professor of the Harmony of Science and Revelation.
ALBERT H. CURRIER, D. D., Holbrook Professor of Sacred Rhetoric and Practical Theology.
HENRY C. KING, D. D., Finney Professor of Theology.
Rev. EDWARD I. BOSWORTH, A. M., Professor of the New Testament Language and Literature.
Rev. ALBERT T. SWING, A. M., Professor of Church History.
GEORGE S. BURROUGHS, PH. D., D. D., LL. D., Professor of the Old Testament Language and Literature.
Rev. LOUIS F. MISKOVSKY, A. M., Principal of the Slavic Department, and Professor of the Bohemian Language.
WILLIAM G. CASKEY, A. M., Professor of Elocution.
HENRY M. TENNEY, D. D., Lecturer upon Positive Institutions.
THOMAS N. CARVER, PH. D., Professor of Sociology in Oberlin College.
Rev. WM. F. MCMILLEN, Lecturer on the Congregational Sunday School and Publishing Society.

The Seminary is open to students of all denominations. It has a full corps of Professors of its own and offers its students all the work essential to a theological training. In addition students are admitted to the College classes without charge.

Applicants for admission must present college diplomas, or satisfy the faculty by examination or certificate that they have had the equivalent of a college course. Upon graduation, the Academic Degree of Bachelor of Divinity is conferred.

The minimum requirement for all candidates for a degree is 1,440 hours of lectures and recitations. The most essential courses of each department are required; this work amounts to 817 hours. Hebrew being elective, the required amount of work in the Old Testament department may be done either in Hebrew Exegesis or in Introduction, Biblical Theology and Exegesis of the English Old Testament. In addition to the required work, a large number of elective courses is offered, aggregating 1,538 hours, from which each student elects at least 623 hours. These courses cover a large range of more advanced work in the several departments.

There are in the ministry many who have not received adequate training for it and who soon discover their need of theological study. The reasonable requirements for admission to the regular courses of theology place such training beyond the reach of many men of this class. In the interest of a better educated ministry the Seminary offers its advantages to a limited number of ordained ministers who have already held a pastorate, and who wish to enter upon theological studies for not less than a full year. They may enter such courses as they are prepared to pursue with profit, and will be given certificates for all work completed.

SLAVIC DEPARTMENT. — The object of this department is to train up pastors for the Slavic immigrants to this country. Thorough instruction is given in the Bohemian language. The course of study varies to suit the needs of individuals, and culminates in the regular Theological course.

SPEAR LIBRARY contains about fifty-three thousand volumes.

EXPENSES. — Council Hall, the Seminary building, has fully furnished rooms with hot water heat for fifty students. Those rooming here pay a moderate incidental fee, varying according to location of room. Other students pay a fee of $6. Aside from this fee there is no charge made by the Seminary. The price of board in Oberlin is from $2.00 to $3.00 a week. Other expenses are correspondingly low.

Pecuniary aid is granted to those who need it, from the Congregational Education Society, and from Seminary scholarship funds. The amount ordinarily received from the Education Society has not been less than $50. The Seminary funds are awarded for excellence in scholarship in the form of merit scholarships varying in amount from $50 to $100 each year. There is also a loan fund. There has generally been abundant opportunity for work in Home Missionary fields and elsewhere during the summer vacation of four months, and occasional preaching for remuneration is possible during term time.

The year of study consists of thirty-two weeks in two semesters. The next year begins Wednesday, Sept. 19, 1900. For further information address PROF. EDWARD I. BOSWORTH.

West Divinity Hall. Reference Library. Marquand Chapel. East Divinity Hall.

DIVINITY SCHOOL OF YALE UNIVERSITY, New Haven, Conn.

FACULTY AND INSTRUCTORS.

Arthur T. Hadley, ll. d., President.
George E. Day, d. d., Professor Emeritus of Hebrew Language and Literature.
George P. Fisher, d. d., ll. d., Professor of Ecclesiastical History, and Dean of the Faculty.
Lewis O. Brastow, d. d., Professor of Practical Theology.
Edward L. Curtis, ph. d., d. d., Professor of Hebrew Language and Literature.
George B. Stevens, ph. d., d. d., Professor of Systematic Theology.
Rev. William F. Blackman, b. d., ph. d., Professor of Christian Ethics.
Frank C. Porter, ph. d., d. d., Professor of Biblical Theology.
Benjamin W. Bacon, litt. d., d. d., Professor of New Testament Criticism.
Frank K. Sanders, ph. d., Instructor in Biblical History.
Rev. Warren J. Moulton, ph. d., Instructor in Biblical Literature.
Samuel S. Curry, b. d., ph. d., Instructor in Elocution.
John P. Deane, b. a., b. d., Instructor in Missions.

SPECIAL LECTURERS.

George A. Gordon, d. d., of Boston, Mass., Lyman Beecher Lecturer. Subject: Ultimate Conceptions of Faith.
Prof. W. Newton Clarke, d. d., of Colgate University. (Subject to be announced.)
Prof. J. F. Genung, ph. d., of Amherst College. (Subject to be announced.)

Relation to the University. — The Divinity School is one of the co-ordinate Departments of Yale University, which embraces also The Department of Philosophy and the Arts (including the Academical Department and the Sheffield Scientific School); The Department of Medicine; The Department of Law; together with the School of the Fine Arts, The Department of Music, and The Graduate School. The general advantages of the University are enjoyed by all its members in common. The Divinity students receive from the Corporation, on completing their three-years course, the degree of b. d., and are enrolled among the alumni of the University.

Courses of Study. — The studies are of two classes, prescribed and elective. The prescribed, given by the faculty, constitute 948 hours of work during the three years; the elective, constituting 270 hours of required work, may be taken from electives offered by the faculty of Divinity School or from other courses of collateral study given in the Graduate School of the University. Students at the close of the second year of study have the option of continuing as candidates for the degree of b. d., or of becoming, by enrolment in the Graduate School, candidates for the degree of ph. d. (requiring two more years of resident study).

Graduate or Fourth-Year Class. — Students of approved scholarship who have completed a three-years course of theological study, here or elsewhere, are admitted to the Graduate Class, in which advanced studies in Theology are pursued under the direction of the Professors. Scholarship aid, to a limited amount, will, at the discretion of the Faculty, be given to men of superior scholarship. Members of this class may become candidates for the degree of m. a. or for that of ph. d., by enrolment in the Graduate Department of the University.

The Graduate Fellowship, for the encouragement of further theological study in this country or abroad, the income of which is $600 for two years after graduation, is offered to the class entering in September, 1900.

Rooms and Expenses. — The rooms, which will accommodate one hundred and fifty students, are designed in general for only one occupant. Each room has a bedroom attached, and is carpeted and furnished with all needful furniture except bed clothing. The chief expenses of the session are, for board, $3.00 to $4.00 a week; fuel and light, $25 to $30; and $15 a year for care of room and incidental expenses.

Aid from Scholarship Funds. — Aid in general scholarships of one hundred dollars each is given to young men of approved scholarship and of promise of usefulness in the ministry, whose circumstances require it, in return for service rendered, under the direction of the Faculty, in religious or other similar work in connection with churches and public institutions in New Haven. Prize scholarships of one hundred dollars each and of fifty dollars each are also offered to students of exceptional rank in scholarship. The Congregational Education Society also grants fifty dollars a year to Theological students of approved scholarship and character, who are members of Congregational Churches and need such assistance.

Commencement of the Term. — The next term of study will begin on Thursday, Sept. 27, 1900, and continue until the third Wednesday in May (anniversary), when the vacation of four months, in which the students have the opportunity to engage in some form of remunerative labor, will commence.

Application for Admission. — The Seminary is open on equal terms to students of all Christian denominations. Applications for admission, or for the annual catalogue, may be made to the Secretary of the Divinity School, *New Haven, Conn.*

STUDENTS.

NAMES AND RESIDENCES.	* College and Year of Graduating.		† Seminary and Class.	
Abbe, Harry Allen Grant, W. Hartford, Ct.	Yale,	1892	Hartford,	Sen.
Abel, George Ferdinand, Philadelphia, Pa.	Penn.,	1897	Yale,	Sen.
Adamian, Parnag Adam, Aintab, Turkey.	Cen. Tur.	1897	Yale,	Sen.
Adams, Chauncey Corbin, Bellows Falls, Vt.	Dartmouth,	1896	Chicago,	Sen.
Alexander, Gabriel, Kurdistan, Turkey,	Oroomiah,	1897	Yale,	Jun.
Alexander, John Henry, Sunside, N. Y.	Princeton U.	1894	Yale,	Sen.
Allison, William Talbot, Toronto, Can.	Toronto U.	1899	Yale,	Mid.
Amundsen, Albert, Galesburg, Wis.	—	—	Chi'go, *D.N.*	Sen.
Ananikian, Mardiros H., Sivas, Turkey.	Cen. Tur.	1897	Hartford,	Mid.
Andersen, Sivert, Merrill, Wis.	—	—	Chicago, *D.N.*	M.
Anderson, Carl Gustav, Crompton, R. I.	—	—	Chicago, *Sw.*	Sen.
Anderson, David F., Chicago, Ill.	—	—	Chicago, *Sw.*	Mid.
Anderson, Frank Howard, Omaha, Neb	—	—	Chicago,	Sen.
Anderson, Otto, Madison, Wis.	Wisconsin U.	1894	Yale,	Sen.
Anderson, Samuel Duff, E. Greenwich, R. I.	—	—	Yale,	Sen.
Austin, Leon Hudson, Coventry, Ct.	Amherst,	1898	Hartford,	Mid.
Avery, Oliver Perry, Preston City, Ct.	Colorado,	—	Yale,	Sen.
Babasinian, Vahan Simeon, Samsoun, Turkey.	Anatolia,	1895	Hartford,	Sen.
Bailey, Arthur Ward, Wollaston, Mass.	Williams,	1896	Yale,	Sen.
Ballou, William John, Wallingford, Vt.	Brown,	1897	Hartford,	Sen.
Barker, Franklin W., Harvey Station, N. B.	N. B. U.	1892	Yale,	Grad.
Barker, Herbert Austin, Three Rivers, Mass.	Amherst,	1897	Hartford,	Mid.
Bartholomew, Noyes Otis, Topeka, Kan.	Washburn,	1898	Chicago,	Jun.
Bassler, Henry George, Brooklyn, N. Y.	—	—	Bangor,	R. L.
Basso, Bela, S. Norwalk, Ct.	—	—	Oberlin,	*Slav.*
Bauman, Benjamin Raymond, Church, Io.	Wilton,	1898	Chi'go, *Ger.*	Mid.
Bayley, Dwight Smith, Denver, Colo.	Colorado,	1897	Chicago,	Sen.
Beach, William De Verne, Bridgeport, Ct.	Yale,	1897	Yale,	Sen.
Beardsley, Frank G., Salem, Io.	Iowa, Wes.	1894	Oberlin,	Sen.
Bell, Enoch Frye, N. Leominster, Mass.	Yale,	1898	Yale,	Mid.
Bennett, Henry James, Nashville, Tenn.	Harvard U.	1898	Andover,	Mid.
Bennett, Joseph Hayden, Crete, Neb.	Doane,	1893	Andover,	Mid.
Benton, Joseph Augustine, Oakland, Cal.	California U.	—	Pacific,	Sen.
Bicknell, John, W. Cummington, Mass.	Yale,	1899	Yale,	Jun.
Bieler, John Martin, South Walpole, Mass.	Williams,	1898	Hartford,	Mid.
Billig, Clinton Ambrose, Forreston, Ill.	Ohio Wes'n,	1898	Chicago,	Jun.
Billig, Warren Daniels, Roxbury, Mass.	Harvard,	1898	Yale,	Jun.
Birch, Alfred Haviland, Amsterdam, N. Y.	Union,	1897	Hartford,	Sen.
Bissell, Shelton, Montclair, N. J.	Yale,	1897	Yale,	Jun.
Bissell, William Foster, Brimfield, Mass.	Amherst,	1897	Hartford,	Jun.
Black, Robert Franklin, Redfield, S.D. [Mass.	Redfield,	1898	Chicago,	Mid.
Blackmer, Walter Raymond, Belchertown,	Amherst.	1897	Hartford,	Sen.
Blakeslee, Walter Conkling, Milwaukee, Wis.	Beloit,	1896	Yale,	Mid.
Blanchard, Fer'd Quincy, W. Newton, Mass.	Amherst,	1898	Yale,	Mid.
Blanks, James L., Pine Bluff, Tenn.	—	—	Oberlin, E'g.,	Sen.
Blood, Charles Rowell, Chelmsford, Mass.	Harvard U.		Chicago,	Sen.
Blythe, John Joseph, Montreal, Can.	Ohio W'n U.	1897	Yale,	Grad.
Booth, Henry Kendall, Ottawa, Ill.	Hamilton,	—	Chicago,	Mid.
Borton, Carl Dowling, Lyonsville, Ill.	Knox,	1899	Chicago,	Jun.
Bourret, Clément Amédée, Spencer, Mass.	French Am.,	1898	Yale,	Mid.
Bowdish, Alvin Craig, Yankton, S. D.	Yankton,	1897	Chicago,	Mid.
Bowers, Roy Edwin, Edinburgh, Scotland.	—	—	Chicago,	Fel.
Bowlby, Noble Oscar, Malden, Mass.	—	—	Bangor,	Jun.

* A dash in the column of colleges implies that the student has never been connected with any college; the name of a college followed by a dash in place of year implies that the student was connected with that college, but did not complete the course. A list of the colleges and universities may be found at the end of this list.

†. "Sen." means Senior. "Mid." Middle. "Jun." Junior. "Sp." means Special Course; and when followed by "Sen.," "Mid.," or "Jun.," means Special Course Senior and the like. "R. L." means Resident Licentiate. "Grad." means Graduate Class. "Adv." means Advanced Class. "*D.N.*," "*Ger.*," "*Slav.*," and "*Sw.*" mean *Dano-Norwegian*, *German*, *Slavic*, and *Swedish* Departments, in Chicago and Oberlin.

NAMES AND RESIDENCES.	College and Year of Graduating.		Seminary and Class.	
Bradley, Ernest Bansor, Lancaster, Wis.	Cal. U.	1899	Pacific,	Jun.
Brandelle, Joseph Nathaniel, Austin, Ill.	—	—	Chicago,	Grad.
Brattstrom, Victor, Chicago, Ill.	—	—	Chicago, *Sw.*	Mid.
Brink, Gilbert Nichols, Pomona, Cal.	Pomona,	1898	Pacific,	Mid.
Bruno, Frank John, Newark, N. J.	Williams,	1899	Yale,	Jun.
Burdick, Charles Henry, Oconomowoc, Wis.	Beloit,	1899	Chicago,	Jun.
Burnham, David Elmer, Essex, Mass.	Amherst,	1896	Andover,	Sen.
Burnham, Edmund Alden, St. Louis, Mo.	Amherst,	1894	Hartford,	Sen.
Burt, Henry Fairfield, Wabaunsee, Kan.	Washburn,	1899	Chicago,	Jun.
Bush, Fred'k Roys, Hopkins Sta., Mich.	Olivet,	1895	Chicago,	Jun.
Butler, George Manley, Northampton, Mass.	Amherst,	1897	Yale,	Sen.
Calder, Helen Barnetson, Hartford, Ct.	Mt. Holyoke,	1898	Hartford,	Sp.
Calhoun, Charles Spurgeon, Lewiston, Me.	Bates,	1899	Yale,	Mid.
Cameron, Alexander, Duluth, Minn.	Carleton,	1896	Yale,	Sen.
Capen, Edward Warren, Jamaica Plain, Mass.	Amherst,	1894	Hartford,	Fel.
Carey, Edward Francis, Princeton, Ill.	Mich. U.	1898	Andover,	Mid.
Carter, George William, West Haven, Ct.	Wesleyan U.	1892	Yale,	R. L.
Chandler, Joseph Hayes, New Haven, Ct.	Yale,	1877	Yale,	R. L.
Chase, Abram Lanman, New York City.	Allegheny,	1886	Yale,	Jun.
Chase, Loring Bertie, Marlboro, N. H.	Amherst,	1897	Yale,	Sen.
Cheney, Benj. R., Oberlin, O.	—	—	Oberlin,	Grad.
Cherington, Reed Brown, San Francisco, Cal.	Ohio Wes. U.	—	Pacific,	Sen.
Clarke, Clement George, New Haven, Ct.	Yale,	1895	Yale,	Sen.
Clarke, George Larkin, Hartford, Ct.	Amherst,	1872	Hartford,	Sp.
Clements, Carl, Worcester, Mass.	—	—	Chicago, *Sw.*	Jun.
Clute, Horace Edwin, Harrisburg, Pa.	Penn.,	1897	Yale,	Mid.
Comstock, Onslow Wilberforce, Boston, Mass.	Williams,	1899	Hartford,	Jun.
Conkle, Noble Wallar, Gilbert, O.	Oberlin,	—	Oberlin,	Mid.
Cook, Ezra Albert, Chicago, Ill.	Wheaton,	1898	Chicago,	Jun.
Crocker, Herbert Gould, Emporia, Kan.	Washburn,	1897	Chicago,	Jun.
Crowdis, Edwin Gordon, N.E. Margaree, N.S.	Princeton U.	1898	Hartford,	Jun.
Cummings, George Herbert, Thompson, Ct.	Amherst,	1880	Hartford,	Jun.
Curtiss, Payson Lewis, Charlestown, O.	Oberlin,	1896	Hartford,	Sen.
Cutler, Alex. Ellis, Rockford, Ill.	Beloit,	1898	Chicago,	Mid.
Cutten, George Barton, New Haven, Ct.	Yale,	1897	Yale,	Sen.
Dahlgren, Olof Anton, Joliet, Ill.	—	—	Chicago, *Sw.*	Mid.
Dalzell, George, La Grand, Io.	—	1895	Chicago,	Mid.
Dana, Malcolm, Northfield, Minn.	Carleton,	1898	Hartford,	Mid.
Dascomb, Arthur Steele, Westminster, Vt.	Dartmouth,	1897	Chicago,	Sen.
Davies, John William, Scranton, Pa.	Marietta,	1899	Chicago,	Jun.
Davies, William Evan, Scranton, Pa.	Marietta,	1898	Yale,	Mid.
Davis, Charles Henry, Ware, Mass.	Williams,	1898	Hartford,	Mid.
Davis, Edwin E., New York City.	—	—	Oberlin,	Sp.
Davis, J. Merle, Kyoto, Japan.	Oberlin,	1899	Oberlin,	Jun.
Day, Richard Carlton, Mokelumne Hill, Cal.	—	—	Pacific,	Sen.
Dean, Lee Maltbie, Bridgeport, Ct.	Yale U.	1896	Andover,	Jun.
Deane, John Pitt, New Haven, Ct.	Cornell U.	1890	Yale,	Grad.
Dennison, George Borrodel, Janesville, Wis.	Oberlin,	—	Chicago,	Mid.
Dietrich, Henry John, Lesterville, S. D.	Wilton,	—	Chicago, *Ger.*	Md.
Dietrick, Will Arthur, Lockport, N. Y.	Oberlin,	1897	Oberlin,	Sen.
Donat, Joseph, Chicago, Ill.	—	—	Oberlin,	*Slav.*
Dormier, Christian, Scotland, S. D.	Wilton,	—	Chicago, *Ger.*	Md.
Douglass, Roscoe Dwight, Olds, Io.	Iowa,	1899	Chicago,	Jun.
Downs, Charles Albert, Jamesport, N. Y.	Oberlin,	1897	Hartford,	Sen.
Dungan, Thomas Arthur, Otis, Colo.	Colorado,	1897	Chicago,	Sen.
Eckles, William Edgar, Porterville, Cal.	Pomona,	—	Pacific,	Mid.
Elliot, Charles, Toronto, Ont.	Oberlin,	—	Oberlin,	Mid.
Englund, Theodore, Lowell, Mass.	—	—	Chicago, *Sw.*	Jun.
Ensminger, Fred Patterson, Sanford, Fla.	Rollins,	1897	Andover,	Mid.
Esterbrook, Franklin J., Vermontville, Mich.	—	—	Oberlin,	Mid.
Evans, Howell Michael, Grand Island, Neb.	Brecon,	1893	Chicago,	Sen.
Evans, Thomas, Bridge End, S. Wales.	—	—	Oberlin, Eng.	Sn.
Fairchild, Paul Dean, New York, N. Y.	Oberlin,	—	Hartford,	Sen.
Fales, David, Lake Forest, Ill. [Me.	Harvard,	1897	Chicago,	Jun.
Farnsworth, Lynn Vernleigh, S. Beddington,	—	—	Bangor,	Sen.
Fenshaw, Florence, Constantinople.	—	—	Chicago,	Jun.
Ferguson, Edwin Benjamin, Buffalo, N. Y.	—	—	Yale,	Sen.
Fernanders, Benjamin M., New Haven, Ct.	—	—	Yale,	R. L.

NAMES AND RESIDENCES.	College and Year of Graduating.		Seminary and Class.	
Fisher, Charles Frederic, Arborville, Neb.	Doane,	1897	Andover,	Sen.
Fisher, Charles Russ, Oswego Falls, N.Y.	Redfield,	1899	Chicago,	Jun.
Fiske, Samuel Asa, Shelburne, Mass.	Amherst,	1897	Hartford,	Sen.
Flood, Fred Whitney, Ellsworth Falls, Me.	Bowdoin,	1894	Andover,	Sen.
Fowler, Charles E., Oberlin, O.	—	—	Oberlin,	Jun.
Fox, Andrew Noah, Chicago, Ill.	—	—	Chicago,	Grad.
Fox, Paul, Teschen, Austrian Silesia.	—	—	Oberlin,	*Slav.*
French, Howard Dakin, West Newton, Mass.	—	—	Yale,	Sen.
Frost, Willard Jerome, Harvey, Ill.	Oberlin,	1895	Chicago,	Grad.
Fuller, Montie John Baker, Clarendon, Vt.	Dartmouth,	1899	Hartford,	Jun.
Fulton, Albert Cooley, Elmira, N. Y.	Princeton,	1897	Hartford,	Sen.
Furbush, Andrew Chesley, Machias, Me.	Yale U.	1897	Andover,	Sen.
Gammon, Robert William, Big Rock, Ill.	Earlham,	1895	Chicago,	Grad.
Garfield, John Pearl, E. Jaffrey, N. H.	Amherst,	1898	Hartford,	Jun.
Gaylord, Edw. Dickinson, N. Amherst, Mass.	Amherst,	1899	Hartford,	Jun.
Goddard, Louis Allen, Madison, Wis.	Wisconsin U.	1898	Hartford,	Mid.
Goddard, Reuben James, Springfield, O.	—	—	Bangor,	Jun.
Goin, Edward Franklin, Birmingham, Ala.	Fisk U.	1898	Oberlin,	Mid.
Gould, John Harold, Yarmouth, Me.	—	—	Bangor,	Jun.
Grant, Martin Lee, Springfield, O.	Wittenberg,	1898	Oberlin,	Mid.
Graves, Arthur Guy, Memphis, Tenn.	Iowa,	1898	Chicago,	Jun.
Gray, Thomas, Topeka, Kan.	Washburn,	1896	Chicago,	Sen.
Greenwood, Victor Lynch, Chicago, Ill.	Wheaton,	1898	Chicago,	Jun.
Greenlee, Clyde M., Fremont, O.	Oberlin,	1896	Oberlin,	Jun.
Gregory, James Francis, Bordentown, N. J.	Amherst,	1898	Yale.	Mid.
Grosz, John Daniel, Kulm, N. D.	Wilton,	1899	Chicago, *Ger.*	Jun.
Groves, Ernest Rutherford, Hudson, Mass.	—	—	Yale,	Mid.
Haggleblom, John R., Quincy, Mass.	—	—	Chicago, *Sw.*	Jun.
Haines, George, Paterson, N. J.	Bowdoin,	1897	Andover,	Mid.
Halbert, Leroy Allen, Topeka, Kas.	Washburn,	1898	Chicago,	Mid.
Ham, Richard Kimball, Tulare, Cal.	Pacific U.	—	Pacific,	Sen.
Haskell, Joseph Noyes, Newburyport, Mass.	Amherst,	1896	Andover,	Sen.
Hare, Alfred Waldron, Los Angeles, Cal.	—	—	Pacific,	Jun.
Harrison, Charles Harvey, St. John, N. B.	—	—	Bangor,	Sen.
Hawkes, Albert Scott, Salt Lake City, Utah.	Oberlin,	1893	Hartford,	Sen.
Hawkes, George Bradley, Salt Lake City, U.	Colorado,	1898	Hartford,	Jun.
Hawkins, Chauncey Jeddie, Suisun, Cal.	Pacific U.	1896	Yale,	R. L.
Hawley, Henry Keeler, Farmington, Ct.	Oberlin,	1898	Hartford,	Mid.
Hayes, Edward Christopher, Barton Station, O.	Olivet,	1897	Andover,	Jun.
Hayes, William Henry, North Guilford, Ct	Wesleyan U.	1895	Yale,	R. L.
Hazen, William, Sherburne, Vt.	Vermont U.	1893	Yale,	Grad.
Heermance, Edgar Laing, New Haven, Ct.	Yale,	1897	Yale,	Mid.
Hennings, Gustaf, Austin, Ill.	—	—	Chicago, *Sw.*	Mid.
Henry, Frank Edmonds, Emmetsburg, Io.	Iowa,	—	Chicago,	Sen.
Hess, William Milton, New Haven, Ct.	Yale,	1896	Yale,	Sen.
Higginbotham, James Kerns, Williamsb'g, Ky.	—	—	Oberlin,	Sen.
Hill, Francis Henry, New Haven, Ct.	—	—	Yale.	R. L.
Hitchcock, Wallace Chester, Ripon, Wis.	Ripon,	1898	Chicago,	Mid.
Hodous, Lewis, Cleveland, O.	W. Res. U.	1897	Hartford,	Sen.
Holden, Frederick Augustus, Morris, Ct.	Amherst,	1878	Yale,	R. L.
Holloway, William Harvard, Talladega, Ala.	—	—	Yale,	Sen.
Holm, Charles Johann, N. Easton, Mass.	—	—	Chicago, *Sw.*	Sen.
Holmes, John A., Farnhamville, Io.	Upper Io. U.	1895	Andover,	Sen.
Horiye, Tahachi, Japan.	—	—	Pacific,	Sp.
Horvei, Johannes Jensinius, Astoria, Ore.	—	—	Yale,	Jun.
Hotze, Wm. Herman, Indianola, Neb.	Doane,	1898	Hartford,	Mid.
Howkins, Charles William, Fitch Bay, P. Q.	—	—	Bangor,	Sen.
Hyde, Alban Bernard, Banbury, England.	Bates,	1899	Yale,	Mid.
Hyde, James, Stamford, Ct.	—	—	Yale,	Jun.
Ide, Herbert Chandler, Webster, Mass.	Amherst,	1898	Hartford,	Mid.
Irvine, Alexander Fitzgerald, New Haven, Ct.	—	—	Yale,	R. L.
Iversen, Anthony, Drammen, Norway.	—	—	Chi'go, *D.N.*	Sen.
Iversen, Ingvald, Stavanger, Norway.	—	—	Chi'go, *D.N.*	Sen.
Jackson, Charles Wilfred, Montowese, Ct.	Acadia U.	1896	Yale,	Mid.
Jamarik, Paul, Braddock, Pa.	—	—	Oberlin,	*Slav.*
James, Olan, Mansfield, Ill.	Un. Christ.	1899	Oberlin,	Jun.
Jenkins, James A., St. Paul, Minn.	Lebanon V.U.	1898	Oberlin,	Mid.
Jennings, William Lewis, Brockton, Mass.	—	—	Bangor,	Jun.

NAMES AND RESIDENCES.	College and Year of Graduating.		Seminary and Class.	
Johnson, E. E., Schultz, New Berlinville, Pa.	Princeton U.	1899	Hartford,	Jun.
Jones, George, Syracuse, N. Y.	Amherst,	1896	Yale,	Sen.
Jones, Howard Murray, Edinburgh, Scotland.	—	—	Chicago,	Fel.
Jones, Thos. Gwilym, Merthyr Tydvil, Wales.	Caermarthen	1898	Chicago,	Mid.
Jordan, Albert Hastings, Fairfield, Io.	Parsons,	1899	Chicago,	Jun.
Jordan, John Wesley, Brimfield, Ill.	Beloit,	1898	Chicago,	Mid.
Josephson, John, Danway, Ill.	—	—	Chi'go, *D.N.*	Jun.
Judd, Herbert Osborne, Huntsburg, O.	Marietta,	—	Chicago,	Jun.
Kawasi, Kotaro, Nagasaki, Japan.	—	—	Pacific,	Sp.
Kedzie, William R., Lansing, Mich.	—	—	Oberlin,	Jun.
Kent, William, Henry, S. D.	Redfield,	1897	Chicago,	Mid.
Kerr, Joseph Powell, Brookfield, O.	Oberlin,	1892	Chicago,	Grad.
King, Elisha A., Attleborough, Mass.	—	—	Oberlin,	Sen.
King, Hines Eugene, Cleveland, O.	Fisk U.	1892	Hartford,	Mid.
Koch, Oscar Fredrik, Jersey City, N. J.	—	—	Chicago, *Sw.*	Sen.
Koenig, David, Chicago, Ill.	Wilton,	—	Chi'go, *Ger.*	Mid.
Kokjer, Jordan Matson, Spring View, Neb.	Doane,	1895	Chicago,	Jun.
Kozielek, Paul, Teschen, Silesia.	—	—	Oberlin,	*Slav.*
Kudo, Tozaburo, Tokyo, Japan.	DePauw U.	1896	Yale,	R. L.
Kundsen, Jens, Lexington, Ky.	—	—	Chicago.	Jun.
Lacey, Albert Theodore, Downer's Grove, Ill.	Beloit,	1897	Chicago,	Sen.
Larsen, Bartholdus, Stavanger, Norway.	—	—	Chi'go, *D.N.*	Jun.
Larson, Anton Rasmus, Vilas, S. D.	Yankton,	1898	Yale,	Mid.
Lathrop, William Gilbert, North Haven, Ct.	Brown U.	1889	Yale,	R. L.
Leavitt, Edith Wilson, Melrose, Mass.	Mt. Holyoke,	1897	Hartford,	Sen.
Le Roy, Albert E., Sharpsburg, Pa.	—	—	Oberlin,	Mid.
Libby, Frederick J., Richmond, Me.	Bowdoin,	1894	Andover,	Jun.
Life, Sisag Krikor, Caesarea, Turkey.	Anatolia,	1894	Oberlin,	Mid.
Lippincott, Clarence Melville, Waynesburg, Pa.	Waynesburg,	1898	Yale,	Mid.
Lohr, Georg, Hartford, Wis.	—	—	Chi,go, *Ger.*	Sen.
Long, Joseph B., Hot Springs, S. Dak.	—	—	Andover,	R. L.
Loos, William, Cheboygan, Wis.	Mission H.	1894	Chicago,	Sen.
Lothrop, Dorance Bertel, Pittsfield, Me.	Yale,	1895	Yale,	Mid.
Luce, Emma Belle, Oakland, Cal.	Olivet,	—	Pacific,	Sp.
Luce, Irving Jacob, Monroe, Mich.	Olivet,	1897	Pacific,	Mid.
Lyman, Eugene William, Cummington, Mass.	Amherst,	1894	Yale,	Grad.
Lyman, Frederick Burnham, Watertown, Mass.	Amherst,	1897	Hartford,	Sen.
Lyman, Harvey Austin, Mitchell, S. D.	Yankton,	1896	Chicago,	Sen.
Lyman, Joseph Bardwell, Stapleton, N. Y.	New York U.	1894	Yale,	Sen.
McCallum, Hugh, Waldoboro, Me.	Bowdoin,	1897	Yale,	Grad.
McCann, William Grant, Philadelphia, Pa.	Yale,	1897	Yale,	Sen.
McDowell, Henry M., Downs, Kan.	—	—	Oberlin,	Jun.
MacFarland, Chas. Stedman, Melrose, Mass.	Yale,	1897	Yale,	Grad.
McIver, Donald, Sanford, N. C.	N. C. Univ.	1897	Yale,	Sen.
McLean, Lester, Denver, Colo.	Colorado,	1899	Chicago,	Jun.
Macnair, William Mackintosh, Providence, R.I.	Brown U.	—	Andover,	Mid.
Makino, Toraji, Kochi Tosa, Japan.	Doshisha,	1892	Yale,	Jun.
Manwell, Augustine Parker, Lynn, Mass.	Amherst,	1897	Hartford,	Sen.
Marsh, Burton Everett, Montague, Mass.	Amherst,	1898	Hartford,	Mid.
Marsh, George Levi, Grinnell, Io.	Iowa,	1898	Chicago,	Mid.
Marshall, Charles Greenway, McGregor, Io.	Oberlin,	1897	Yale,	Sen.
Mather, William Arnot, New York, N. Y.	Princeton U.	1896	Hartford,	Fel.
Matsumoto, Masukichi, Hiroshima, Japan.	Asbury,	1898	Yale,	Mid.
Mazzucca, Marco, Cantanzaro, Italy.	Naples U.	1896	Yale,	Jun.
Mavromates, Laz. Kiriakos, Samsoun, Turkey.	Anatolia,	1897	Hartford,	Jun.
Mead, Elwell O., Burton, O.	Olivet,	1888	Oberlin,	Sen.
Merriam, Charles Wolcott, Springfield, Mass.	Amherst,	1898	Yale,	Mid.
Merrill, George Plumer, Minneapolis, Minn.	Minn. U.	1893	Chicago,	Sen.
Meserve, Howard Curtis, New Haven, Ct.	Bucknell U.	1899	Hartford,	Jun.
Mickels, Peter Adrian, Worcester, Mass.	—	—	Chic'go, *Sw.*	Sen.
Mika, Francio, Duquesne, Penn.	—	—	Oberlin,	*Slav.*
Miller, Katherine Ann, Russellville, Tenn.	Mary Sharpe,	1871	Hartford,	Sen.
Miller, Olaf Hans, Granville, Ill.	Iowa,	—	Chic'go, *Sw.*	Mid.
Modig, August Hjelmer, Georgetown, Texas.	—	—	Chicago, *Sw.*	Jun.
Monson, Magnus, Chicago, Ill.	—	—	Chicago, *Sw.*	Sen.
Montgomery, Geo. Redington, N. Haven, Ct.	Yale,	1892	Yale,	Sen.
Moore, Arthur Allen, Hubbardston, Mich.	Olivet,	1898	Chicago,	Jun.
Moore, Edward Whiteside, Champlain, N. Y.	—	—	Yale,	Sen.

NAMES AND RESIDENCES.	College and Year of Graduating.		Seminary and Class.	
Moore, John Wright, Faribault, Minn.	Wooster U.	—	Chicago,	Sen.
Morrison, Charles Clayton, Chicago, Ill.	Drake U.	1898	Chicago,	Jun.
Morse, Lilla Frances, St. Johnsbury, Vt.	Mt. Holyoke,	1899	Hartford,	Jun.
Mowbray, Henry Buckingham, Bak'sfield, Cal.	Oberlin,	1897	Pacific,	Sen.
Mullenbach, James, Chicago, Ill.	Fargo,	1896	Chicago,	Fel.
Needham, Olive Fuller, E. Ashford, N. Y.	—	—	Ob'rlin, Eng.	Sen.
Nelson, Albert, Clinton, Io.	—	—	Chicago, *Sw.*	Jun.
Nelson, John, Oshkosh, Wis.	—	—	Chic'go, *D. N.*	Sen.
Nelson, Otto, Cadillac, Mich.	—	—	Chicago, *Sw.*	Sen.
Nicol, James Malcolm, London, Ont.	Toronto U.	1897	Yale,	Sen.
Oleson, Hans, Merrill, Wis.	—	—	Chic'go, *D. N.*	Md.
Olson, Axel Walfrid, Chicago, Ill.	—	—	Chicago, *Sw.*	Sen.
Omwake, George Leslie, Greencastle, Pa.	Ursinus,	1898	Yale,	Mid.
Osada, Tokiyuki, Okayama, Japan.	Doshisha,	1884	Chicago,	Grad.
Osborne, Naboth, Jermyn, Pa.	Syracuse U.	1897	Yale,	Sen.
Owen, Julia French, Barton, Vt.	Mt. Holyoke,	1899	Hartford,	Jun.
Packard, Herbert Lozene, W. Cum'ton, Mass.	Williams,	1899	Hartford,	Jun.
Palmer, Burton Murray, Saratoga, Cal.	Stanford U.	1897	Pacific,	Sen.
Parker, Frederic, Boston, Mass.	Boston U.	1898	Andover,	Sen.
Parker, Hubert Ernest, Middletown, Ct.	Wesleyan U.	—	Hartford,	Sen.
Partington, Ina, Manville, R. I.	—	—	Bangor,	Mid.
Partridge, Eloise J., South Bend, Ind.	—	—	Oberlin,	Jun.
Peters, Richard, New Bedford, Mass.	—	—	Yale,	Sen.
Peterson, Oscar William, Kewaunee, Ill.	—	—	Bangor,	Jun.
Peterson, Samuel, Lynn, Mass.	—	—	Chicago, *Sw.*	Jun.
Peterson, William S., Worcester, Mass.	—	—	Chicago, *Sw.*	Jun.
Poeton, Josiah, Peabody, Mass.	—	—	Bangor,	Jun.
Quarmstrom, Gustaf A., Avondale, N. J.	—	—	Chicago, *Sw.*	Jun.
Radacsi, Alexander, So. Norwalk, Ct.	—	—	Oberlin,	*Slav.*
Rajebyan, Dikran H., Hadjin, Asia Minor.	Cen. Turkey,	1892	Hartford,	Sen.
Rall, Harry Frank, Des Moines, Io.	Iowa U.	1894	Yale,	Grad.
Ralph, Philip Henry, Beloit, Wis.	Beloit,	1898	Yale,	Mid.
Ralph, William J. Charles, Mazomanie, Wis.	—	—	Yale,	Mid.
Raymond, C. Rexford, Oberlin, O.	Oberlin,	1895	Oberlin,	Sen.
Raymond, Frederick W., E. Weymouth, Mass.	Amherst,	1899	Yale,	Jun.
Read, Elmer David, Jacksonville, Ill.	Illinois,	1897	Chicago,	Sen.
Reed, Lucius Fenn, Weeping Water, Neb.	Doane,	1898	Andover,	Mid.
Reeve, Emily Antoinette, Hampton, Iowa.	Iowa St. U.	1883	Hartford,	Jun.
Reister, Johannes, Scotland, S. D.	Wilton,	1897	Chic'go, *Ger.*	Sen.
Richards, Mae Lucy, Hartford, Ct.	Mt. Holyoke,	1898	Hartford,	Jun.
Richmond, William Alfred, S. Royalston, Ms.	—	—	Bangor,	Sen.
Riley, Charles Albert, Bay Fortune, P. E. I.	—	—	Bangor,	Jun.
Robinson, Henry Ward, Beloit, Wis.	Beloit,	1897	Chicago,	Sen.
Roberts, Peter, Scranton, Pa.	Yale,	1886	Yale,	Grad.
Roberts, William, New Haven, Ct.	—	—	Yale,	R. L.
Rockwell, William Walker, Pittsfield, Mass.	Harvard U.	1885	Andover,	Sen.
Rogers, David Cramp, New Britain, Ct.	Princeton U.	1899	Hartford,	Jun.
Rogers, Robert Wells, Wauwatosa, Wis.	Beloit,	1898	Chicago,	Mid.
Root, Benjamin Franklin, Bridgeport, Ct.	Emporia,	1897	Yale,	Sen.
Salvio, Alphonse de, Boston, Mass.	Trinity,	1899	Hartford,	Jun.
Samuel, John J., Newcastle, Emlyn, S. Wales.	Caermarthen	1899	Yale,	Jun.
Sargent, Horace Sumner, Hartford, Vt.	Dartmouth,	1897	Hartford,	Mid.
Sattler, Ferdinand, Tyndall, S. D.	Wilton,	1897	Chicago, *Ger.*	Sen.
Schaefer, John Charles, Chicago, Ill.	N. W. U.	1896	Chicago,	Jun.
Schmidt, Philipp, Chicago, Ill.	—	—	Chic'go, *Ger.*	Sen.
Schneider, Frederick John, Pt. Richmond, N. Y.	—	—	Bangor,	Jun.
Secord, A. A., Brantford, Can.	—	—	Oberlin, *Eng.*	Mid.
Sheldon, Frank Milton, Tabor, Io.	Tabor,	1898	Yale,	Mid.
Sinden, Archibald William, Oak Park, Ill.	Beloit,	—	Chicago,	Sen.
Sibley, Josiah, Los Angeles, Cal.	Pomona,	1899	Yale,	Jun.
Slaght, William Ernest Andrew, Toronto, Can.	Toronto U.	1898	Yale,	Jun.
Smith, Edward Huntington, Norwich, Ct.	Amherst,	1898	Hartford,	Mid.
Smith, Ida May, Oakland, Cal.	—	—	Pacific,	Sp.
Snell, Herbert Laird Wingate, Brookline, Ms.	Harvard,	1895	Andover,	Sen.
Snow, Everard Walker, Washington, D. C.	Dartmouth,	1898	Hartford,	Mid.
Snow, Walter Austin, Austinburg, O.	O. State U.	1897	Chicago,	Sen.
Spelman, Henry Ohd, Edgertown, Wis.	—	—	Chicago,	Grad.
Spencer, John Alfred, —	Oberlin,	1893	Bangor,	R. L.

NAMES AND RESIDENCES.	College and Year of Graduating.		Seminary and Class.	
Stackman, Carl, Amherst, Mass.	Amherst,	1898	Yale,	Mid.
Stahl, Karl, New York City.	—	—	Chicago,	Jun.
Stanton, Jay Birney, Chicago, Ill.	Amity,	1897	Yale,	Sen.
Stearns, Alfred Ernest, Amherst, Mass.	Amherst,	1894	Andover,	Sen.
Stevens, Caroline Clarke, Cincinnati, O.	Mt. Holyoke,	1898	Hartford,	Mid.
Stevens, Thos. Elmer, Sioux City, Io.	—	—	Chicago,	Jun.
Stocking, Jay Thomas, Canton, N. Y.	Amherst,	1895	Yale,	Mid.
Stoelling, Freidrich, Freelandville, Ind.	—	—	Chic'go, *Ger.*	Sen.
Stoneman, Albert Henry, Ann Arbor, Mich.	Michigan U.	1897	Andover,	Sen.
Storrs, Jr., Charles Lysander, Boston, Mass.	Amherst,	1896	Yale,	Mid.
Suber, Gustav Adolf, Boston, Mass.	—	—	Chicago, *Sw.*	Sen.
Sundelin, Mayo, Quincy, Mass.	Finland,	—	Chicago, *Sw.*	Jun.
Swann, Walter McMullen, Albany, N. Y.	Union,	1898	Yale,	Mid.
Swanson, Carl John, Des Moines, Io.	—	—	Chicago, *Sw.*	Jun.
Swertfager, George Albert, Boston, Mass.	Amherst,	1897	Andover,	Jun.
Taisne, Telesphore, Springfield, Mass.	French Am.	1899	Hartford,	Jun.
Talmadge, Elliott Ford, Hartford, Ct.	Oberlin,	—	Hartford,	Sen.
Tarr, James Jabez Gott, Rockport, Mass.	—	—	Ob'rlin, Eng.	Sen.
Thayer, Frederick D., Enfield, Mass.	Amherst,	1897	Hartford,	Mid.
Thiel, John Peter, Ritzville, Wn.	Wilton,	—	Chic'go, *Ger.*	Sen.
Thomsen, Ludwig, Cleveland, O.	Oberlin,	1899	Yale,	Jun.
Thorpe, Walter, Holyoke, Mass.	—	—	Bangor,	Jun.
Toan, Ernst George, Rochester, Minn.	Carleton	1899	Hartford,	Jun.
Tolson, George Tolorer, Willsburg, Ore.	Pacific U.	1897	Pacific,	Jun.
Tower, Charles Elmer, Eldorado, Io.	Iowa,	—	Chicago,	Jun.
Town, Willard Oliver, New Haven, Ct.	—	—	Yale,	R. L.
Treat, Edward P., Tallmadge, O.	West.Res.U.	1895	Hartford,	Sen.
Trout, John Moore, Bridgeville, Del.	Princeton,	1896	Hartford,	Sen.
Van Deusen, J. Marshall, Springfield, Mass.	Rutgers,	—	Hartford,	Sen.
VanValkenburgh, H. Clifford, Zanesville, O.	Muskingum,	—	Chicago,	Jun.
Wade, John Armstrong, Brooklyn, N. Y.	Yale,	1899	Yale,	Mid.
Watson, Albert Priestley, Windham, N. H.	Dartmouth,	1897	Andover,	Sen.
Weber, William, New Haven, Ct.	—	—	Yale,	Sen.
Weiss, Joseph, De Pere, Wis.	Beloit,	1898	Yale,	Mid.
Wessell, Nils Johann, Moline, Ill.	—	—	Chicago, *Sw.*	Jun.
White, Charles Ernest, Bellows Falls, Vt.	Brown U.	1897	Hartford,	Sen.
White, Ralph Herbert, Underhill, Vt.	Wesleyan U.	1894	Yale,	Jun.
Whitley, John Edward, Springfield, Mo.	Drury,	1897	Yale,	Sen.
Wilbur, George Henry, Albany, Me.	—	—	Pacific,	Sen.
Wiley, Horace Stevens, Grinnell, Io.	Iowa,	1897	Chicago,	Mid.
Williams, Mary Loomis, Burnside, Ct.	Wellesley,	1897	Hartford,	Mid.
Williams, Theodore Charles, Cheboygan, Mich.	Michigan U.	—	Chicago,	Mid.
Williams, Thistle A., Grinnell, Io.	Iowa,	1898	Chicago,	Mid.
Williams, William John, Newark, O.	Oberlin,	—	Oberlin,	Mid.
Woodcock, Jay Ralph, Bellefonte, Pa.	Princeton U.	1899	Hartford,	Jun.
Woodman, Charles Mellen, New Haven, Ct.	Colby U.	1898	Hartford,	Jun.
Woodworth, Arthur Vyne, Berlin, Ct.	Amherst,	1893	Yale,	Sen.
Worcester, Edward Strong, Burlington, Vt.	Princeton U.	—	Hartford,	Mid.
Wright, Benjamin Mead, Orange, Ct.	Yale,	1897	Yale,	R. L.
Wyatt, Francis O., Morhain, Io.	Iowa,	1898	Chicago,	Jun.
Yamaguchi, Minosuke, Tokyo, Japan.	Lombard U.	1897	Yale,	R. L.
Young, Archie Henry, Ashland, Wis.	Ripon,	1898	Chicago,	Mid.
Youngren, Oscar, Stockholm, Wis.	—	—	Chicago, *Sw.*	Jun.
Yukl, Adolphi, Silver Lake, Minn.	—	—	Oberlin,	*Slav.*

COLLEGE EDUCATION OF THE UNDERGRADUATE STUDENTS.

In this table, a number in parentheses denotes that that number, although once connected with the college mentioned, did not complete the course. The figures not in parentheses denote graduates of the college mentioned.

COLLEGES.	Seminaries.							Total.
	Andover.	Bangor.	Chicago.	Hartford.	Oberlin.	Pacific.	Yale.	
Acadia University, Nova Scotia							1	1
Allegheny College, Pennsylvania							1	1
Amherst College, Massachusetts	4			16			11	31
Amity College, Iowa							1	1
Anatolia College, Turkey				2	1			3
Asbury College							1	1
Bates College, Maine							2	2
Beloit College, Wisconsin			(1) 6				3	(1) 9
Boston University, Massachusetts	1							1
Bowdoin College, Maine	3							3
Brecon College, Wales			1					1
Brown University, Rhode Island	(1)			2				(1) 2
Bucknell University, Pennsylvania				1				1
Caermarthen College, Wales			1				1	2
California University						(3)		(3)
Carleton College, Minnesota				2			1	3
Central Turkey College, Turkey				2			1	3
Colby University, Maine				1				1
Colorado College			3	1			(1)	(1) 4
Dartmouth College, New Hampshire	1		2	3				6
Doane College, Nebraska	2		1	1			1	5
Doshisha College, Japan							1	1
Drake University, Iowa			1					1
Drury College, Missouri							1	1
Emporia College, Kansas							1	1
Finland College			(1)					(1)
Fisk University, Tennessee				1	1			2
French American College, Mass.				1			1	2
Hamilton College, New York			1					1
Harvard University, Massachusetts	3		2				1	6
Illinois College			1					1
Iowa College			(1) 7					(1) 7
Iowa State College				1				1
Iowa Wesleyan University			1					1
Knox College, Illinois			1					1
Lebanon Valley College, Pennsylvania					1			1
Mary Sharpe College, Tennessee				1				1
Marietta College, Ohio			(1) 1				1	(1) 2
Michigan University	2		(1)					(1) 2
Minnesota University			1					1
Mission College, Wisconsin			1					1
Mt. Holyoke College, Mass.				6				6
Muskingum College, O.			(1)					(1)
Naples University, Italy							1	1
New York University							1	1
North Carolina University							1	1
Northwestern College, Illinois			1					1
Oberlin College, Ohio			(1)	(2) 4	(6) 9	1	2	(9) 16
Ohio State University			1					1

COLLEGE EDUCATION OF THE UNDERGRADUATE STUDENTS.

COLLEGES.	Seminaries.							Total.
	Andover.	Bangor.	Chicago.	Hartford.	Oberlin.	Pacific.	Yale.	
Ohio Wesleyan University			1			(1)		(1) 1
Olivet College, Michigan	1		2		1	(1) 1		(1) 5
Oroomiah College, Persia							1	1
Pacific University, California						1		1
Parsons College, Iowa			1					1
Pennsylvania College							2	2
Pomona College, California						1	1	2
Princeton University, New Jersey				7			1	8
Redfield College, South Dakota			3					3
Ripon College, Wisconsin			3					3
Rollins College, Florida	1							1
Rutgers College, New Jersey				(1)				(1)
Southern California University						1		1
Stanford University, California						1		1
Syracuse University, New York							1	1
Tabor College, Iowa							1	1
Toronto University, Ontario							3	3
Trinity College, Connecticut				1				1
Union College, New York				1			1	2
Union Christian College, Indiana					1			1
Upper Iowa University	1							1
Ursinus College, Pennsylvania							1	1
Washburn College, Kansas			5					5
Waynesburg College, Pennsylvania							1	1
Wellesley College, Massachusetts				1				1
Wesleyan University, Connecticut				(1)			1	(1) 1
Western College, Iowa					1			1
Western Reserve University, Ohio				2				2
Wheaton College, Illinois			2					2
Williams College, Massachusetts				4			2	6
Wilton, German, Iowa			(2) 6					(2) 6
Wisconsin University				1			1	2
Wittenberg College, Ohio					1			1
Wooster University, Ohio			(1)					(1)
Yale University, Connecticut	2			1			12	15
Yankton College, South Dakota			2				1	3
Total graduates	21		58	63	16	6	65	229
Partial College course	1		10	4	6	5	1	27
Others		14	41		14	6	11	86
Total	22	14	109	67	36	17	77	342

SUMMARY OF OFFICERS, AND STUDENTS, 1899-1900, AND TOTALS FOR PRECEDING YEARS.

Seminary.	Professors.	Instructors or Lecturers.	Resident Licentiates or Fellows.	Advanced or Graduate Class.	Undergraduate Students.				
					Senior.	Middle.	Junior.	Special.	Total.
Andover			1		11	7	4		22
Bangor			2		4	1	9		14
Chicago			3	7	19	17	26	*a*47	109
Hartford			2		24	19	20	4	67
Oberlin				1	6	9	7	*b*14	36
Pacific					7	3	3	4	17
Yale			14	9	33	28	16		77
Totals, 1899-00			22	17	104	84	85	69	342
" 1898- 9	64	25	27	10	103	107	95	66	371
" 1897- 8	64	25	19	28	113	97	112	111	433
" 1896- 7	64	25	24	22	124	110	122	130	486
" 1895- 6	63	20	19	24	117	114	121	108	460
" 1894- 5	58	27	23	16	129	119	130	81	459
" 1893- 4	52	27	15	29	124	148	146	102	520
" 1892- 3	52	38	11	29	117	128	163	137	545
" 1891- 2	46	39	12	22	109	124	147	182	562
" 1890- 1	46	35	9	33	120	117	143	169	549
" 1889-90	47	27	10	22	117	120	130	189	556
" 1888- 9	47	27	7	22	92	113	132	153	490
" 1887- 8	46	21	9	23	92	101	114	113	420
" 1886- 7	44	22	10	19	100	104	103	86	393
" 1885- 6	44	18	7	28	86	101	126	53	366
" 1884- 5	44	18	6	16	96	87	107	32	322
" 1883- 4	47	11	9	16	74	97	90	23	284
" 1882- 3	39	24	3	25	84	73	100	15	272
" 1881- 2	32	27	13	21	94	86	79	16	275
" 1880- 1	36	19	11	6	89	90	93	7	279
" 1879-80	36	15	17	-	96	96	90	16	298
" 1878- 9	39	13	8	-	82	101	96	31	310
" 1877- 8	35	19	13	-	83	99	109	36	327
" 1876- 7	35	22	8	-	87	93	103	29	312
" 1875- 6	36	22	9	-	70	98	99	36	303
" 1874- 5	37	22	13	-	102	86	93	35	316
" 1873- 4	35	16	12	-	83	105	103	36	327
" 1872- 3	35	11	13	-	93	88	116	32	329
" 1871- 2	34	12	16	-	74	89	92	23	278
" 1870- 1	32	11	18	-	72	73	98	29	272
" 1869-70	31	9	7	-	74	72	81	13	240
" 1868- 9	31	11	16	-	87	68	65	18	338
" 1867- 8	26	11	9	-	97	92	65	4	258
" 1866- 7	25	10	16	-	51	98	85	8	242
" 1865- 6	22	10	19	-	53	58	84	10	205
" 1864- 5	24	9	19	-	66	53	43	-	162
" 1863- 4	24	9	10	-	80	53	58	2	193
" 1862- 3	23	11	16	-	90	103	58	1	252
" 1861- 2	25	9	18	-	96	95	81	3	275
" 1860- 1	24	7	14	-	93	100	94	11	298
" 1859-60	24	10	24	-	68	90	94	9	261
" 1858- 9	24	10	15	-	67	75	99	9	250

a These special students at Chicago are ranked, 18 with the Senior, 12 with the Middle, and 17 with the Junior classes; 12 in the German, 9 in the Dano-Norwegian, and 26 in the Swedish departments.

b The special students at Oberlin are 8 in the Slavic department, and 4 Seniors in the English department, and 1 Middle, and 1 other.

NOTE.—If the Advanced or Graduate classes were included among the students as well as the undergraduates, the totals would be increased to 408.

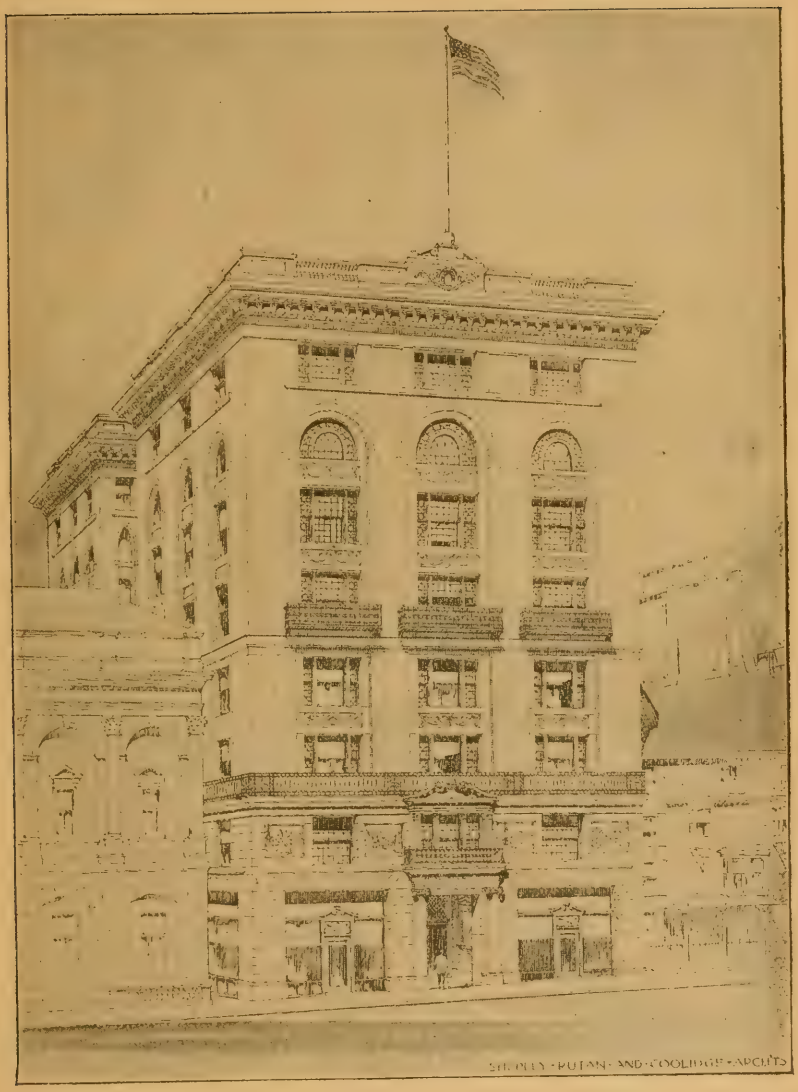

CONGREGATIONAL HOUSE, BOSTON, MASS.

THE ANNUAL STATISTICS OF THE CHURCHES AND MINISTERS.

THE following pages contain the statistics as collected in 1899 by the statistical secretaries of the several State organizations, and compiled for this publication by the secretary of the National Council, under vote of the publishing committee. They are all of date 1 Jan., 1900, except that ministerial supply is, as far as possible, brought down to date.

The secretary, as heretofore, in no case presumes to insert or omit the name of church or minister on any authority but that of the State secretaries representing their own organizations, or of councils subsequent to the date of annual reports.

The contents of the statistics are as follows: —

1. The statistics of the churches and their ministers, by States.
2. Statistics of Sunday schools, independent and missionary.
3. List of Congregational ministers in foreign lands.
4. The National, State, and local organizations of the churches, with officers, and dates of next sessions in 1900–1901.
5. General summary tables for the year.
6. Tables of summaries, 1858–99.
7. Remarks upon the statistics.
8. Alphabetical list of ministers, with P. O. address, and indexed to pages.
9. Alphabetical list of licentiates.
10. List of ministers of other denominations supplying Congregational churches.

RULES OF COMPILATION.

1. To arrange in alphabetical order everything capable of it; except that the churches in any one town or city arranged, as they should be, under the name of that town or city, are placed according to age.

2. To make *new tables* each year. "Last year's report" (if known to be such) is always omitted. But, while old reports are not to be inserted in the table, the aggregate of such last reports from churches failing to report, in the items of church and Sunday-school membership, are included in the summaries. Justice to the churches which do report requires this, as their real progress may be apparently diminished or reversed, by lack of the figures from their less faithful neighbors. The special attention of State secretaries is called to this point, as it has often been disregarded. The list of churches of this year is compared, name by name, with that of last year, and all variations which change the place of the church on the list are specifically mentioned with the State summary, so that each church can be traced from year to year.

3. To examine carefully all the tables, with a view to *correction or addition* by correspondence, especially to correct "pastoral supply" to the latest moment. Proof sheets have been sent to secretaries and some home-missionary superintendents who could be reached in season. But no such changes have been allowed to affect the summaries.

4. The prime name in a table line is always supposed to be the name of the *place*, town or city, in which the church is located, as determined by the place of the meeting-house. This is also the name of its post-office, unless followed in line or margin by a name in **heavy-faced** type. In such cases the latter is the post-office, and THIS EMPHATIC TYPE in LINE or MARGIN, is USED EXCLUSIVELY FOR NAMES OF

POST-OFFICES. If this postal word is an adjective, it goes with the preceding name, *e. g.*, "Newton **West**"; if itself a name, it supersedes the other, as "Newton, **Auburndale**." Postal designations are not repeated on the second page, and special church names are sometimes given in the second page line, for which there was not room in the first. In general, the two pages, being invariably opposite, are treated as one, and marginal references on the second page are made to foot-notes on the first, without repetition when they occur there.

MINOR EXPLANATIONS.

1. Any church given in brackets is one organized since January 1st; not included in the summary, but inserted for information. A few churches temporarily not associated are inserted by their own wish. A star (*) denotes churches not associated, except in California, where it marks the churches in Southern California.

2. Pastors installed or recognized by council are marked "*p. c.*"; pastors duly called by their churches and recognized by some "definite act of the church," but not by council, are marked "*p.*"; others in service are not marked, but in tabular summaries are counted as "supplies." Blanks in the column of pastoral supply, meaning *no* regularly engaged minister, are left blank for the convenience of those who note pastoral changes.

3. The tables are *not* A POSTAL GUIDE TO THE ADDRESSES OF MINISTERS, and any person so using them runs his own risk of error. The General Alphabetical List of Ministers gives their post-offices. Special attention is called to this fact, which is often overlooked.

4. The two columns following the names of ministers in the tables of churches denote (1) the year of ordination, (2) the year when the minister was installed, or commenced service with that church.

5. A star (*) in the General Alphabetical List of Ministers denotes that the person so designated appears in the tables, reported by some church, as its minister, but is not reported to be a member of *any* association or conference of ministers or churches in the United States; or that he is found supplying some church, or did so as pastor by council last year and may be presumed to be *in transitu*, though his name is not in the State alphabetical list.

6. Licentiates are not reckoned as ministers. Churches supplied by such, or by ministers of other denominations, are reckoned as vacant; but the number of such churches is given in the Summary Tables. No ministers of other denominations (if so known) are inserted in the General Alphabetical List.

7. The names of some Congregational ministers are missing; but it is solely because they are not reported by any organization of churches or ministers.

8. Under "Church Members," "Absent" are included in "Males," "Females," and "Total." Under the head of "Removed," "Died," "Letter," and "Discipline" are represented by the abbreviations.

9. Blanks in any column of figures are such as were so left in the State Minutes. They ought always to signify "no report," but some States do not follow the proper rule of inserting a cipher where "none" is meant, and the examiner must conjecture, in any given case, whether "none" or "no report" is intended. In our General Summaries, a blank invariably signifies "no report."

ALABAMA.

CHURCHES.		CLERKS.	MINISTERS.			MEMBERS.				ADMITTED.			REMOVED.				BAPT.	
City or Town.	Org.	Name.	Name.	Ord.	C'd.	Ma.	Fe.	To.	Ab.	C.	L.	To.	Di.	L.	Dc.	To.	Ad.	Inf.
Addison,	1892	Isaac W. Knighten,	William J. Robertson, *p.*	'82	'95	27	33	60	0	0	0	0	0	0	0	0	1	0
Amos,	1899	V. T. Gober,	Hockenkull M. Gober, *p.*	'94	'99	6	5	11	1	1	0	1	1	0	0	1	0	0
Anniston,	1875	C. C. Sykes,	James Brown, *p.*	'89	'91	52	68	120	14	19	0	19	2	0	11	13	6	7
Arbacoochee,	1896	J. R. Price,	Evan J. Loveless, *p.*	'87	'97	18	19	37	12	0	0	0	0	1	0	1	0	0
Art,	1893	Samuel Long,	Seaborn R. Branan, *p.*	'96	'97	12	15	27	1	8	0	8	1	1	0	2	2	0
Asbury,	1894		Seaborn R. Branan, *p.*	'96	'98													
Ashland,	1894	Miss Vida Wright,	Turner Wright, *p.*	'92	'99	16	23	39	7	0	6	6	0	0	0	0	0	0
Athens,	1876	Miss Daisy McLin,																
Barfield,	1894																	
Belle Sumter,	1892																	
Beloit,	1886	Henry Craig,	Allen James, *p.*	'83	'99	18	13	31	15	0	1	1	0	0	0	0	0	0
Birmingham,	1883	A. B. Headen,	Abraham Simmons, *p.*	'93	'97	31	46	77	0	16	0	16	0	2	0	2	0	0
Blackwood,	1894		Martin V. Marshall, *p.*	'85	'99	14	13	27	0	1	2	3	1	0	11	12	1	7
Blocton,	1889																	
Bluff Springs,	1892	G. V. Nunn,	Jacob M. Gipson, *p.*	'83	'00	28	32	60	14	0	0	0	0	2	1	3	0	0
Bradley,	1895		John R. Stewart,	'97	'00													
Brantley,	1874	J. M. Wyatt,	Winfield S. Jones, *p.*	'94	'99	7	13	20	0	0	2	2	0	0	0	0	0	0
Brewton,	1895	Mrs. P. J. Jackson,	Robert W. Jackson, *p.*	'96	'96	8	9	17	0	0	0	0	0	0	0	0	0	1
Calera,	1890	Fred Endress,				30	52	82	5	1	1	2	1	1	0	2	1	0
Catalpa,	1891	John Parish, **Linwood**	J. John Stallings, *p.*	'77	'99	5	7	12	7	1	0	1	0	0	0	0	0	0
Central, Equality,	1890	T. A. Edwards, Sr.,	[A. J. Holman, *Lic.*]		'99	21	39	60	0	1	0	1	1	0	0	1	0	0
" Balm of Gilead,	1890	Lonnie Goodwin,				27	38	65	0	4	7	11	0	0	0	0	1	0
Childersburg,	1874	Rev. Milus Harris,	Wash'n P. Hamilton, *p.*	'88	'90	32	46	78	12	5	6	11	0	0	7	7	2	3
Christiana,	1894																	
Chulafinne,	1891	James A. Haywood,	Evan J. Loveless, *p.*	'87	'99													
Clanton,	1890	Wm. R. Boyd,	Charles A. Milstead, *p.*	'97	'97	5	9	14	0	3	0	3	0	0	3	3	1	0
" Mountain Springs,	1891	E. C. Baker,	Charles A. Milstead, *p.*	'97	'99	38	52	90	0	5	2	7	1	4	2	7	2	0
Clio,	1891	William M. Teal,	William Guilford, *p.*	'85	'99	17	27	44	0	5	4	9	0	0	0	0	5	0
Cotton,	1898	Jackson Nelson,	Jesse C. Butler, *p.*	'96	'98	13	19	32	0	9	3	12	0	0	1	1	9	0
Cottonwood,	1896	A. R. Reid,	Elisha Brackin, *p.*	'96	'99	9	14	23	0	12	0	12	0	0	0	0	3	4
Courtland,	1891	William J. Thrasher,	George W. Thrasher, *p.*	'73	'98	48	65	113	0	0	0	0	0	0	0	0	0	0
Dadeville,	1868																	
Deatsville,	1897	Wm. A. Ballard, Rayshill,	Charles A. Milstead,	'97	'00	11	12	23	0	1	2	3	0	0	1	1	1	0
Dothen,	1897	Lewis Hilson,	William H. Newton, *p.*	'89	'99	25	22	47	0	0	0	0	0	3	4	7	0	1
Dundee,	1895	J. C. Cox,	Martin V. Marshall, *p.*	'85	'97	17	15	32	0	2	7	9	0	2	0	2	0	0
Echo,	1893	Nelson Stuckey,	David T. Ard, *p.*	'98	'99	23	29	52	6	11	0	11	1	0	0	1	3	0
Edwardsville,	1890	U. Vaughan, **Heflin,**	George W. Vaughan, *p.*	'85	'90	29	31	60	18	0	2	2	0	2	0	2	0	0
Ewells,	1895	G. D. Woodham, **Art,**	Samuel Long, *p.*	'96	'00	8	13	21	0	6	0	6	0	0	0	0	1	0
Fairford,	1892	Albert Weaver,	Max M. Schwarzauer, *p.*	'85	'92	10	20	30	0	2	0	2	4	0	0	4	2	10
Florence,	1876	Joseph Edwards,	Robert J. McCann, *p.*	'97	'97	33	40	73	9	16	0	16	0	0	0	0	16	2
Fort Payne, 1st,	1889	Frank Magbie,	John R. Sims, *p.*	'83	'95	6	15	21	0	0	0	0	0	1	0	1	0	0
" Emanuel,	1890	Mrs. Addie Bunnell,				13	26	39	11	0	0	0	0	2	1	3	0	0
" Pleasant Grove,	1897	Mrs. Cila Shanlin,				4	7	11	0	8	3	11	0	0	0	0	0	1

SUNDAY SCHOOLS AND BENEVOLENCE.

CHURCHES.	SUNDAY SCHOOL.				Y.P.S.	BENEVOLENCE.									Legacies.	Home Exp.
Place.	Superintendent.	Mem.	Av.	Fam.	Members.	Foreign.	Ed'n.	Ch. B'd'g.	Home M.	A. M. A.	S. S.	Min. Aid.	Other.	TOTAL.		
Addison,		30		16	0	$ 0	$ 0	$ 0	$ 0	$ 0	$ 0	$ 0	$ 0	$ 0	$ 0	$15
Amos,	Rev. H. M. Gober,	50	20	12	0	0	0	0	2	0	0	0	0	2	0	20
Anniston,	C. C. Sykes,	101	57	41	36	8	7	0	0	10	5	0	51	81	0	538
Arbacoochee,	F. M. Price,	24	20	8	0	0	0	0	0	0	0	0	0	0	0	17
Art,	Rev. Samuel Long,	45	40	20	0	0	0	0	2	0	2	10	0	14	0	35
Asbury,																
Ashland,		0	0	15	0	0	0	0	2	0	0	0	1	3	0	17
Athens,	Miss Ella B. Nelson,				90											
Barfield,																
Belle Sumter,																
Beloit,	Henry Craig,	30	25	12	0	0	0	0	0	500	0	0	0	500	0	
Birmingham,	A. B. Headen,	48	25	27	47	0	5	0	0	0	4	0	2	11	0	362
Blackwood,	R. L. Johnson,	53	34	15	0	0	0	0	2	0	7	0	0	9	0	30
Blocton,																
Bluff Springs,				21		0	0	0	0	0	0	0	0	0	0	25
Bradley,																
Brantley,	J. M. Wyatt,	20		13		0	0	0	0	0	0	0	0	0	0	
Brewton,	S. F. Bizzelle,	40	23	8	52	2	0	0	0	3	0	0	8	13	75	217
Calera,	Fred Endress,	44	18	30	0	0	0	0	0	0	0	0	0	0	0	18
Catalpa,						0	0	0	0	0	0	0	0	0	0	
Central, Equality,						0	0	0	0	0	0	0	0	0	0	13
" Balm of Gilead				30	0	0	0	0	1	0	0	0	0	1	0	25
Childersburg,	Rev. Milus Harris,	50	36	20	12	0	1	0	0	4	0	0	5	10	0	107
Christiana,																
Chulafinne,	T. M. Haywood,															
Clanton,				20		0	0	1	1	0	0	0	0	2	0	6
" Mountain Sp.	E. C. Baker,	55	35	30	0	0	0	0	2	0	1	0	0	3	0	14
Clio,	D. W. Easterling,	52	36		0	0	0	0	5	0	7	0	2	14	0	36
Cotton,	C. F. Martin,	35	25	15	0	0	0	0	3	0	1	0	0	4	0	16
Cottonwood,	Mrs. Emma Skinner,	32	15	4	0	0	0	0	0	0	0	0	0	0	0	
Courtland,	William J. Thrasher,	30	25	25	0	0	0	0	0	0	0	0	0	0	0	
Dadeville,																
Deatsville,	James Ballard, **Rayshill**,	45	30	30	0	0	0	0	1	0	0	0	0	1	0	360
Dothen,	Rev. J. J. Burdeshaw,	60	45	13	20	1	0	0	2	0	10	0	0	13	0	45
Dundee,	W. A. Woodham,	36	25	25	0	0	0	0	2	0	0	0	4	6	0	150
Echo,	George Widgen,	40	25	20	0	0	0	0	0	0	0	0	0	0	0	16
Edwardsville,						0	0	0	0	0	0	0	0	0	0	
Ewells,	J. W. Sketoe, **Art**,	24	20	25	0	0	0	0	1	0	0	0	5	6	0	6
Fairford,	Rev. M. M. Schwarzauer,	35	30	150	0	0	0	0	0	0	0	0	20	20	0	50
Florence,	Miss M. L. Corpier,	43	25	200	46	0	0	0	0	2	2	0	0	4	0	200
Fort Payne, 1st,	Miss Gertrude Magbie,	18	12	6	0	0	0	0	0	0	0	0	1	1	0	19
" Emanuel,	Dea. J. F. Thomas,	m60	45	25	0	0	0	0	4	0	3	0	0	7	0	
" Pleasant G've,	Moses Baugh,	40	40	20	0	0	0	0	1	0	0	0	0	1	0	

CHURCHES.		CLERKS.	MINISTERS.			MEMBERS.				ADMITTED.			REMOVED.				BAPT.	
City or Town.	Org.	Name.	Name.	Ord.	C'd.	Ma.	Fe.	To.	Ab.	C.	L.	To.	Di.	L.	Dc.	To.	Ad.	Inf.
Fredonia,	1852	J. T. Rutland,	Turner Wright, *p.*	'92	'99	30	32	62	20	0	3	3	0	0	1	1	0	0
Fruithurst,	1899	J. E. Heffernan,	John J. Bunnell, *p.*	'63	'00	12	24	36	4	9	28	37	0	1	0	1	3	0
Gadsden,	1893	Mrs. Lizzie J. Sims,	John R. Sims, *p.*	'83	'93	10	10	20	6	2	3	5	0	0	0	0	0	0
Gate City,	1890	H. A. Mullen,	Henry L. Hargett, *p.*	'98	'98	24	32	56	6	0	4	4	1	2	1	4	0	6
Georgiana,	1882	Willie Watson,	Theo. A. Pharr, *p.*	'65	'99	27	27	54	6	9	6	15	2	0	0	2	9	0
Hackleburg,	1891																	
Haleysville,	1891	R. E. Wamsby,				20	31	51	0	2	2	4	0	9	0	9	2	0
Hallton,	1887	J. B. Woodham,	Isaac J. White, *p.*	'77	'91	4	16	20	0	0	1	1	1	0	0	1	0	0
Hanceville,	1890	Frank Clarke,	Joseph D. Foust, *p.*	'97	'96	22	19	41	0	0	1	1	2	0	20	22	0	3
Hatton,	1896					20	23	43	0	3	0	3	0	1	1	2	0	0
Henderson,	1890	J. I. F. Law,	J. John Stallings, *p.*	'77	'99	6	7	13	2	0	0	0	1	0	0	1	0	0
Hilton,	1890		Theodore A. Pharr, *p.*	'65	'95	21	27	48	11	0	4	4	0	0	1	1	0	0
Houston,	1892	John T. Row,	William J. Robertson, *p.*	'82	'95	18	22	40	2	7	3	10	0	0	0	0	6	0
Ironaton,	1885																	
Jackson's Gap,	1858	L. D. Gunn,	Elberry B. Gunn, *p.*	'60	'99	21	29	50	0	0	0	0	1	0	0	1	0	0
Jenifer,	1874	A. J. Brown,	John D. Moates, *p.*	'99	'99	29	39	68	0	8	0	8	0	1	0	1	5	0
Kent,	1890	V. M. Harris,	Jesse C. Butler, *p.*	'96	'98	27	38	65	0	1	2	3	2	3	37	42	1	0
Kidd,	1896	J. J. Barker,	Jesse C. Butler, *p.*	'96	'97	13	31	44	0	5	6	11	1	8	2	11	5	0
Kingston,	1889	C. S. Boone, **Gibbons**,	Archibald C. Wells, *p.*	'83	'00	19	22	41	0	7	0	7	0	0	7	7	4	0
Kymulga,	1873	Joseph Coleman,				31	35	66	5	3	1	4	0	0	0	0	0	1
Lamar,	1893	J. A. Sharard,	Francis M. Rice, *p.*	'94	'99	13	19	32	2	2	3	5	1	0	6	7	3	0
Lapine,	1894	Mrs. L. L. Wilson,	La Fayette L. Wilson, *p.*	'95	'96	4	8	12	0	0	3	3	1	0	0	1	0	0
Leon,	1887	G. M. Wallace,	John R. Stewart, *p.*	'99	'99	14	43	57	7	4	0	4	2	0	0	2	3	0
Lightwood,	1879		Archibald C. Wells, *p.*	'83	'00													
Lofty,	1896	Mrs. E. C. Cofield,	Evan J. Loveless, *p.*	'87	'99	4	8	12	1	0	0	0	0	0	1	1	0	0
Marion,	1870	C. A. Perry,	Henry W. Porter, *p.*	'98	'98	33	48	81	8	3	0	3	2	0	0	2	3	0
Meadow,	1894	John Barnes,	Turner Wright, *p.*	'95	'99	20	28	48	2	0	4	4	1	11		12	0	0
Mellow Valley,	1898	J. S. Evans,	[Dickerson G. Lumpkin, *Lic.*]		'99	4	2	6	0	0	0	0	0	0	1	1	0	0
Millerville, Bethel,	1892	A. J. Williamson,	Turner Wright, *p.*	'92	'99	7	19	26	4	2	0	2	1	0	2	3	2	0
" Oak Hill,	1892	A. N. Williams,	Joseph N. London, *p.*	'83	'99	16	20	36	11	0	1	1	2	0	0	2	0	0
Milner,	1892	D. G. Craft,	Francis M. Rice, *p.*	'94	'98	42	53	95	0	4	2	6	0	0	2	2	4	0
Mobile,	1876	Henry E. Jones,	Charles L. Harris, *p.*	'74	'99	38	86	124	15	5	7	12	4	3	9	16	0	8
Montgomery,	1872	Rufus E. Freeman,	Abraham L. DeMond, *p. c.*	'91	'98	40	73	113	10	29	2	31	2	2	0	4	20	3
Nat,	1899	Mrs. M. S. Mack,	Thomas B. Dodd, *p. c.*	'95	'99	5	12	17	3	9	8	17	0	0	0	0	6	0
*New Decatur,	1887	Mrs. E. H. Allison,				15	17	32	1	0	0	0	1	4	0	5	0	1
New Site,	1856	William J. Stewart,	Jacob M. Gipson,	'83	'00	17	43	60	11	1	1	2	2	0	0	2	1	0
Opelika,	1855	L. C. Tucker,	Lorenzo J. Biggers, *p.*	'91	'97	18	19	37	18	3	1	4	0	0	0	0	3	0
Oxford, Union Grove,	1890	Mrs. M. J. Couch,	George W. Vaughan, *p.*	'85	'97	6	8	14	0	0	5	5	0	0	0	0	0	0
" Smith's Chapel,	1893	Mrs. Mattie L. Self,	Joseph V. Watkins, *p.*	'68	'98	23	22	45	14	0	5	5	0	0	1	1	0	0
Perote,	1893																	
Phœnix,	1886	John J. Rush,	David E. Morgan, *p.*	'99	'99	30	50	80	0	0	0	0	1	4	0	5	0	0
River Falls,	1894	John Sandley,	Casabianca E. Burkett, *p.*	'97	'97	16	18	34	0	7	12	19	0	0	0	0	7	0
Rosehill,	1890	L. F. Jetter,	Theodore A. Pharr, *p.*	'65	'97	27	27	54	2	1	5	6	2	1	0	3	1	0
*Sand Mountain, L. Island,	1875	Miss S. Z. Standish,				5	6	11	3	0	0	0	0	0	0	0	0	0

CHURCHES.	SUNDAY SCHOOL.				Y.P.S.	BENEVOLENCE.										
Place.	Superintendent.	Mem.	Av.	Fam.	Members.	Foreign.	Ed'n.	Ch. B'd'g.	Home M.	A. M. A.	S. S.	Min. Aid.	Other.	TOTAL.	Legacies.	Home Exp.
Fredonia,	Ricks Rutland, **Finley**,	32	20	30	0	0	0	0	3	0	0	0	1	4	0	50
Fruithurst,	J. E. Heffernan,	95				0	0	0	0	0	2	0	0	2	0	150
Gadsden,	Rev. J. R. Sims,	13	10	9	0	0	2	0	0	0	0	0	3	5	0	36
Gate City,	Fred Bruckner,	50	36	51	34	2	0	3	5	0	0	0	0	10	0	382
Georgiana,	Willie Watson,	40	30	18	0	0	0	0	2	0	0	0	0	2	0	6
Hackleburg,																
Haleysville,	E. A. Williams,	25	15	15	0	0	0	0	0	0	0	0	0	0	0	
Hallton,	Mrs. Amanda Woodham,	20	20	8	0	0	0	0	0	0	0	0	0	0	0	
Hanceville,				15	0	1	0	0	0	0	0	0	0	1	0	11
Hatton,				20	0	0	0	0	0	0	0	0	0	0	0	
Henderson,	H. C. Jordan,	35	25	35	0	0	0	0	5	0	2	0	0	7	0	
Hilton,	A. J. Adams,	25	20	15	0	0	0	0	1	0	0	0	0	1	0	18
Houston,	S. J. Wolf,	40	35	15	0	0	0	0	0	0	1	0	0	1	0	20
Ironaton,																
Jackson's Gap,						0	0	0	0	0	0	0	12	12	0	
Jenifer,	Charles McClellan,	40	30	12	0	0	0	0	0	0	2	0	3	5	0	52
Kent,				25	0	0	0	0	2	0	0	0	0	2	0	29
Kidd,	C. F. Marrah, **David**,			11	0	8	0	0	2	0	0	0	0	10	0	8
Kingston,	E. C. Wilson, **Clanton**,	60	40	12	0	0	0	0	1	0	1	0	0	2	0	14
Kymulga,	Solomon Calhoun,	50	40	27	0	0	0	0	0	3	3	0	0	6	0	84
Lamar,				10	0	0	0	0	0	0	0	0	0	0	0	
Lapine,	Rev. L. L. Wilson,	50	20	5	10	0	0	0	1	5	0	0	0	6	0	58
Leon,	W. M. Wallace,	25	12	25	0	0	0	0	1	0	0	0	0	1	0	25
Lightwood,																
Lofty,	J. R. Casper,	30	25	20	0	0	0	0	0	0	0	0	0	0	0	400
Marion,	Rev. H. W. Porter,	96	60	23	60	0	0	0	0	6	0	0	0	6	0	175
Meadow,	B. R. Williamson,	40	18	25	0	0	0	0	0	0	0	0	1	1	0	10
Mellow Valley,	J. H. Evans,	40	25	20	0	0	0	0	0	0	1	0	15	16	0	5
Millerville, Beth.				20	0	0	0	0	1	0	0	0	0	1	0	25
" Oak Hill,	G. L. Williams, **Lesley**,	50	30	28	0	0	0	0	0	0	0	0	1	1	0	
Milner,	Rev. T. M. Lindley,	45	25	60	0	0	0	1	2	0	0	0	5	8	0	50
Mobile,	H. E. Jones,	65	50		18	5	0	0	0	5	0	0	52	62	0	541
Montgomery,	W. F. Crockett,	114	85	55	75	0	0	0	0	5	0	0	0	5	0	673
Nat,	Mrs. A. D. Luethi,	35	20	7	14	0	0	0	0	0	0	0	0	0	0	14
New Decatur,	J. H. Hartung,	95	35		0	12	0	0	0	30	11	0	0	53	0	362
New Site,				50		0	0	0	2	0	0	0	0	2	0	7
Opelika,						0	0	0	0	0	0	0	0	0	0	35
Oxford, U. Grove,				7		0	0	0	1	0	0	0	0	1	0	10
" Smith's Ch'l,		45	25	10	0	0	0	0	0	0	0	0	0	0	0	
Perote,																
Phoenix,	J. A. Fussell,	51	35	20	0	0	0	0	0	0	0	0	0	0	0	15
River Falls,	H. G. King,	35	30	8	0	0	0	0	0	0	0	0	2	2	0	15
Rosehill,	J. A. W. Stewart,	40	25	12	0	2	0	0	2	0	0	0	0	4	0	30
Sand Mountain,	S. H. McGee, **L. Island**,	26	18		0	0	0	0	0	0	0	0	5	5	0	

CHURCHES.		CLERKS.	MINISTERS.			MEMBERS.				ADMITTED.			REMOVED.				BAPT.	
City or Town.	Org.	Name.	Name.	Ord.	C'd.	Ma.	Fe.	To.	Ab.	C.	L.	To.	Di.	L.	De.	To.	Ad.	Inf.
Selma,	1872	Rev. T. J. Bell,	Thomas J. Bell, *p.*	'95	'95	37	54	91	7	0	0	0	0	0	0	0	0	5
Shelby, 1st,	1878	W. H. McCarroll,	Edward E. Scott, *p.*	'92	'97	24	29	53	2	2	3	5	2	0	1	3	1	2
" Ch. of Covenant,	1890	Dea. A. H. Avery,	Almon T. Clarke, *p.*	'72	'91	16	12	28	3	2	0	2	1	6	0	7	2	1
Spio,	1891	Wesley Peoples,	David T. Ard, *p.*	'98	'98	7	9	16	3	0	0	0	0	8	0	8	0	0
Sulligent, New Prospect,	1891	John D. Sandlin,	J. W. Cornelius Waits, *p.*	'97	'99	27	13	40	0	1	0	1	0	4	0	4	0	0
" Union Ridge,	1898	S. D. Noe,	Nicholas A. Sandlin, *p.*	'99	'99	9	13	22	1	1	6	7	1	0	1	2	0	0
Talladega,	1868	J. O. Alston,	Spencer Snell, *p.*	'84	'94	85	97	182	20	8	2	10	2	2	20	24	1	3
" Cove,	1874	Robert Buchanan,				27	32	59	7	4	0	4	2	0	8	10	0	2
Tallassee,	1890	T. P. Gray,	Jesse C. Butler, *p.*	'96	'00	22	32	54	20	2	6	8	1		1	2	0	0
" Texas Union,	1894																	
" Liberty,	1898		[T. A. Edwards, *Lic.*]		'00													
Tavern,	1895	B. F. Wilborn,	Asa D. Hightower, *p.*	'81	'95	12	13	25	2	3	25	28	2	1	0	3	0	0
Taylor,	1897	Jordan Smith,	James J. Burdeshaw, *p.*	'97	'99	11	8	19	0	11	8	19	0	0	0	0	3	3
Ten Broeck,	1891	W. L. Bassett,				9	11	20	8	0	0	0	1	2	0	3	0	0
Tidmore, High Rock,	1890	Cyrus Best,	Joseph D. Foust, *p.*	'97	'98	11	18	29	4	7	1	8	0	0	0	0	8	0
" Nectar,	1891	J. C. Hayes,	Joseph D. Foust, *p.*	'97	'98	19	29	48	0	11	0	11	0	1	2	3	7	0
Tidwell,	1891	A. J. Hazelridge,	Joseph D. Foust, *p.*	'97	'99	19	22	41	0	3	4	7	0	2	0	2	2	0
Upshaw,	1892	Wesley Templeton,	Asa D. Hightower, *p.*	'81	'99	15	37	52	18	0	0	0	1	1	16	18	1	0
Verbena,	1892	Anderson Baker,	William C. Culver, *p.*	'90	'98	8	24	32	0	1	3	4	1	0	0	1	1	0
Volina,	1894	R. P. Lucas,	[Solomon D. Johnson, *Lic.*]		'99	5	8	13	0	0	3	3	1	0	16	17	0	1
Wallace,	1897	Daniel Johnson,	Casabianca E. Burkett, *p.*	'97	'98	10	12	22	0	0	0	0	0	10	0	10	0	0
Watford,	1893	J. W. Halford,	Martin V. Marshall, *p.*	'85	'98	4	5	9	1	0	0	0	0	0	3	3	0	2
Wicksburg,	1896	A.C.Woodard, Newton,	William H. Newton, *p.*	'89	'97	11	23	34	7	4	0	4	1	0	1	2	4	0
			Total:			2041	2803	4844	419	323	232	555	62	108	203	373	174	77

CHANGES from last *Year-Book's* list of churches: *Added*, — Amos; Fort Payne, Pleasant Grove; Fruithurst; Nat; Tavern; Taylor. *Omitted*, — Chepultepec; Guest; Lebanon; Moulton; Ozark; Prattville. Gain in church members, 35; in Sunday schools, 537; in benevolent contributions, $495; in home expenditures, $130. ORGANIZATION, none recognized by Council.

ALASKA.

CHURCHES.		CLERKS.	MINISTERS.			MEMBERS.				ADMITTED.			REMOVED.				BAPT.	
City or Town.	Org.	Name.	Name.	Ord.	C'd.	Ma.	Fe.	To.	Ab.	C.	L.	To.	Di.	L.	De.	To.	Ad.	Inf.
Douglas,	1898	Fred. W. Hoyt,	H. Hammond Cole, *p.*	'85	'99	5	15	20	2	0	6	6	1	2	0	3	0	4

CHURCHES.	SUNDAY SCHOOL.				Y.P.S.	BENEVOLENCE.									Legacies.	Home Exp.
Place.	Superintendent.	Mem.	Av.	Fam.	Members.	Foreign.	Ed'n.	Ch. B'd'g.	Home M.	A. M. A.	S. S.	Min. Aid.	Other.	TOTAL.		
Selma,	Rev. T. J. Bell,	48	43	30	20	0	0	0	0	5	2	0	2	9	0	405
Shelby, 1st,	W. H. McCarroll,	70	40	19	45	4	1	1	1	4	2	0	0	13	0	319
" Ch. of C.,	Dea. C. A. Bowles,	30	17	14	50	7	5	2	48	0	21	5	20	108	0	215
Spio,				10		0	0	0	0	0	0	0	0	0	0	
Sulligent, N. P.	F. M. Pierson,	20	15	9	0	2	0	0	0	0	2	0	0	4	0	12
" Union Ridge,	Rev. N. A. Sandlin,	30	30	13	0	2	0	0	0	0	3	0	0	5	0	3
Talladega,	Rev. W. S. Goss,	m461	335	38	171	31	7	0	13	45	0	0	43	139	0	318
" Cove,	William Cunningham,	22	20		0	0	5	0	0	4	0	0	0	9	0	175
Tallassee,	H. P. Lackey,	62	40	25	0	0	0	0	3	0	0	0	0	3	0	110
" Texas Un.																
" Liberty,																
Tavern,	Samuel Garrett,	25	15	9	0	0	0	0	0	0	0	0	0	0	0	4
Taylor,	J. F. Driggars,	20	15	10	0	0	0	0	0	0	1	0	0	1	0	13
Ten Broeck,		40	30	6	0	0	0	0	0	0	0	0	0	0	0	
Tidmore, H.Rock				15	0	1	0	0	0	0	0	0	0	1	0	5
" Nectar,	Alfred Head,	40	25	20	0	1	0	0	0	0	0	0	0	1	0	10
Tidwell,	J. H. Moss,	35	30	25	0	2	0	0	0	0	0	0	0	2	0	10
Upshaw,				25	0	0	0	0	0	0	0	0	0	0	0	1
Verbena,	Anderson Baker,	25	20	20	0	0	0	0	0	0	0	0	0	0	0	
Volina,	R. P. Lucas,	12	12	4	0	0	0	0	0	0	0	0	0	0	0	20
Wallace,	W. J. Morgan,	30	20	6	0	0	0	0	0	0	0	0	0	0	0	10
Watford,	J. W. Halford,	28	20	5	0	0	0	0	0	0	0	0	0	0	0	25
Wicksburg,				10	0	0	0	0	0	0	2	0	0	2	0	37
	Total:	4,084	2,718	1,921	800	91	33	8	127	631	98	15	264	1,267	75	7,359

ALASKA SUNDAY SCHOOLS AND BENEVOLENCE.

CHURCHES.	SUNDAY SCHOOL.				Y.P.S.	BENEVOLENCE.									Legacies.	Home Exp.
Place.	Superintendent.	Mem.	Av.	Fam.	Members.	Foreign.	Ed'n.	Ch. B'd'g.	Home M.	A. M. A.	S. S.	Min. Aid.	Other.	TOTAL.		
Douglas,	Mrs. M. F. Cole,	92	65	110	22	$ 0	$ 0	$ 0	$ 0	$ 0	$14	$ 0	$40	$54	$ 0	$1,000

ORGANIZATION: Will come in due time. There is probably another church at Cape Nome, too far away (2,000 miles), to be reported this year.

ARIZONA TERRITORY and ARKANSAS, on page 116.

CALIFORNIA.

Churches marked with a * are connected with the General Association of Southern California.

CHURCHES.		CLERKS.	MINISTERS.			MEMBERS.				ADMITTED.			REMOVED.				BAPT.	
City or Town.	Org.	Name.	Name.	Ord.	C'd.	Ma.	Fe.	To.	Ab.	C.	L.	To.	Di.	L.	Dc.	To.	Ad.	Inf.
Adin,	1888	Mrs. R. B. Clark,	Martin Jensen, *p.*	'99	'00	1	13	14	4	0	2	2	0	0	6	6	0	0
Alameda,	1879	Edgar W. Piper,	William W. Scudder, *p. c.*	'85	'85	95	231	326	70	3	19	22	4	16	0	20	0	9
Alessandro,* **Armada,**	1895	Mrs. Edith MacMahill,	William H. Wolcott, *p.*	'70	'96	4	11	15	11	0	0	0	0	5	0	5	0	0
Alpine,*	1894	A. Percy Foss,	John L. Pearson, *p.*	'99	'98	16	19	35	8	0	0	0	1	0	0	1	0	0
Alton,	1889	Mrs. A. Connich,	Francis M. Washburn, *p.*	'76	'99	3	6	9	0	0	10	10	1	0	0	1	0	0
Alturas,	1883	H. T. Risdon,	Harry Perks, *p.*	'93	'99	8	63	71	6	2	2	4	0	0	16	16	0	0
Angel's Camp,	1869					0	0	0	0	0	0	0	0	0	0	0	0	0
Antioch,	1865	Miss F. Edith Wall,	Ansel E. Johnson, *p.*	'97	'97	5	20	25	6	3	2	5	2	0	0	2	2	5
Auburn,	1875	Mrs. Alice B. Ward,	Hubert F. Burgess, *p.*	'92	'93	26	67	93	10	5	4	9	0	2	0	2	2	0
Avalon,*	1889	Rev. C. W. Williams,	[Chas. W. Williams, *Bapt.*]	'86	'99	5	11	16	4	1	2	3	0	2	0	2	0	0
Bakersfield,*	1892		Edgar R. Fuller, *p.*	'86	'97	23	35	58	8	10	12	22	2	1	6	9	1	2
Beckwith,	1898	Alice B. Heriott,	Albert S. Parsons, *p.*	'94	'99	6	21	27	6	0	0	0	0	0	0	0	0	0
Ballena,*	1889					2	6	8	2	0	0	0	0	0	0	0	0	0
Benicia,	1865	Oran A. King,	[Burton M. Palmer, *Lic.*]		'00	25	48	73	24	0	2	2	0	3	1	4	0	0
Berkeley, 1st,	1874	Rev. Henry E. Jewett,	George B. Hatch, *p.*	'87	'93	126	234	360	30	0	25	25	1	13	2	16	0	3
" Park, **Lorin,**	1883	Miss M. Ronaldson,	Ernest B. Bradley, *p. c.*	'00	'00	25	57	82	18	0	4	4	0	5	4	9	0	5
" North,	1892	Miss Edith Sprague,	Ben F. Sargent, *p.*	'77	'99	51	83	134	21	5	5	10	1	4	4	9	2	0
Bethany,	1878	Mrs. V. Henderson,	Dennis Goodsell, *p.*	'77	'97	6	12	18	2	0	0	0	1	0	12	13	0	0
Black Diamond,	1882	A. A. Hadley, Cornwall,				6	27	33	0	0	0	0	0	7	0	7	0	10
Bloomington,*	1893		[Ed. J. Speers, *Meth.*]	'92	'99	17	28	45	20	0	3	3	0	0	14	14	0	0
Bonny Doon,	1889	Fritz Quistorf,				9	6	15	0	0	0	0	0	0	0	0	0	0
Buena Park,*	1888	Dea. John Tanner,	David W. Morgan, *p.*	'85	'97	7	18	25	1	0	2	2	1	0	4	5	0	0
Byron,	1883		Dennis Goodsell, *p.*	'77	'97	7	17	24	2	0	0	0	0	0	0	0	0	7
Callahan's,	1880	Mrs. Richard Hayden,	Charles E. Chase, *p.*	'89	'98	2	3	5	3	1	0	1	0	0	0	0	0	0
Campbell,	1889	Mrs. A. G. Williams,	William Windsor, *p.*	'58	'88	35	45	80	8	0	3	3	0	0	0	0	0	0
Cherokee,	1894	Mrs. Maggie Herbert,	William D. Kidd, *p.*	'97	'99	3	18	21	2	0	0	0	0	0	0	0	0	0
Chula Vista,*	1890	J. P. Hall, **Otay,**	Ephraim E. P. Abbott, *p.*	'68	'98	32	57	89	14	8	31	39	0	10	11	21	2	1
Claremont,*	1891	Herbert Patton,	Henry M. Kinney, *p.*	'82	'99	80	95	175	54	12	33	45	1	21	0	22	5	0
Clayton,	1863	Miss May Gay,	Francis W. Reid, *p. c.*	'98	'98	13	28	41	0	2	3	5	1	0	0	1	0	0
Cloverdale,	1869	Mrs. Addie Holloway,	Henry E. Banham, *p.*	'93	'97	21	86	107	26	8	4	12	2	6	0	8	3	3
Compton,*	1888	Mrs. A. C. Brown,	Sheldon H. Wheeler, *p.*	'75	'95	34	54	88	11	5	17	22	0	4	2	6	2	1
Copperopolis,	1864					0	0	0	0	0	0	0	0	0	0	0	0	0
Corona,*	1887	George H. Merriam,	William N. Burr, *p.*	'88	'97	45	74	119	10	1	1	2	1	5	0	6	0	5
Corralitos,	1882	Mrs. Katie S. Brown,				8	10	18	9	0	0	0	0	0	0	0	0	0
Cottonwood,	1887	Miss G. McNamor,	Thomas Hanna, *p.*	'92	'98	9	22	31	8	1	0	1	0	9	1	10	0	0
Crockett,	1883	Mrs. David Edwards,	David Q. Travis, *p.*	'89	'99	11	34	45	6	0	6	6	0	2	0	2	0	0
Decoto,	1893	Miss May Kelley,	Edson D. Hale, *p. c.*	'88	'97	5	13	18	2	0	5	5	0	0	0	0	0	0
Dehesa,*	1887	Mrs. W. T. Munger,	John L. Pearson, *p.*	'99	'98	5	7	12	1	2	1	3	0	3	0	3	0	0
De Luz,*	1889	R. J. Wilmot,	Henry M. Daniels, *p.*	'61	'89	3	3	6	1	0	0	0	0	2	0	2	0	0
Dougherty, **Haywards,**	1893	Mrs. H. G. Cowing,				10	9	19	0	7	0	7	0	0	0	0	1	1
Douglass Flat,	1869	Rev. M. J. Luark,	Marcellus J. Luark, *p.*	'90	'94	0	5	5	2	0	0	0	0	0	0	0	0	0
Eagle Rock,* **H'land Pk.**	1886	Mrs. Ann Seaman,	[H. G. Smead, *Evang.*]		'98	9	9	18	9	5	0	5	0	1	1	2	0	0

SUNDAY SCHOOLS AND BENEVOLENCE.

CHURCHES.	SUNDAY SCHOOL.				Y.P.S.	BENEVOLENCE.									Legacies.	Home Exp.
Place.	Superintendent.	Mem.	Av.	Fam.	Members.	Foreign.	Ed'n.	Ch. B'd'g.	Home M.	A. M. A.	S. S.	Min. Aid.	Other.	TOTAL.		
Adin,	T. M. Harvey,	50	30		0	$ 0	$	$	$5	$	$1	$	$	$6	$ 0	$100
Alameda,	J. H. Firehammer,	300	200	350	90	246	8	69	487	19	29	12	147	1,017	0	3,700
Alessandro,	Rev. Wm. Henry Wolcott,	15	20	3	20	0			1		2			3	0	54
Alpine,	T. M. Albee,	40	32	24	0	8		1	15		7		2	33	0	246
Alton,	Miss M. Godwin,	35	28	25	0	0		5						5	0	75
Alturas,	Miss May Lightz,	100	50	50	10	0		4						4	0	350
Angel's Camp,		0	0		0	0								0	0	0
Antioch,	Rev. A. E. Johnson,	69	40	63	39	0		1	12					13	0	1,000
Auburn,	Dr. J. N. Ward,	90	70	80	66	11		8	16		7		52	94	0	1,117
Avalon,	Mrs. J. D. McLean,	34	22	24	0	0		5	11		5			21	0	1,238
Bakersfield,	Mrs. L. A. Hicks,	276	183	75	38	4		210	34	3	5		12	268	0	1,200
Beckwith,	Mrs. M. Neseman,					0		3						3	0	0
Ballena,		0			0	0		0	0					0	0	0
Benicia,	Otto W. Mellin,	150	100		100	4								4	0	
Berkeley, 1st,	Charles H. Chase,	167	125		130	456		1,112	379		19	4	20	1,990	0	4,650
" Park,	J. S. Crew,	95	75	60	60	8		22	17					47	0	775
" North,	John McCarthy,	192	117	90	70	75			36		8		22	141	0	1,481
Bethany,	Stephen Broucher,	21	15	20	0	0		1	4		4		1	10	0	100
Black Diamond,	Miss Mollie Pramberg,	30	20			8	5	7	10		6		15	51	0	250
Bloomington,	W. H. H. Easton,	58	34	25	21	10		40	1					51	0	157
Bonny Doon,	Miss Nellie Carter,					0			11					11	0	0
Buena Park,	John Tanner,	65	46	50	36	27		7	21	5	6		5	71	0	437
Byron,	Rev. D. Goodsell,	60	31	40	20	5		2	16	2	2	1	5	33	0	230
Callahan's,	Mrs. Richard Hayden,	25	15	20	0	0		5	1					6	0	50
Campbell,	Marshall Ross,	100	68		46	106		17	80	25	8			236	0	739
Cherokee,	R. McCloud,	42	20		15	0		2	2					4	0	200
Chula Vista,	G. F. Rhodes,	128	66	75	77	19		3	31		11		45	109	0	821
Claremont,	Rev. Arthur D. Bissell,	198	148	70	180	188	1,031	36	200	20	14	4	271	1,764	0	1,298
Clayton,	Miss Lillian Russelmann,	50	28		36	0		5	20					25	0	485
Cloverdale,	C. B. Shaw,	100	70	85	50	78		14	55	4	3		100	254	0	1,250
Compton,	H. F. Kohler,	220	122	85	16	15	3	47	32	10	8	2	11	128	0	1,150
Copperopolis,		0	0	0	0	0								0	0	0
Corona,	Mrs. Rose Wilkins,	148	85	110	35	40	0	30	84		13		52	219	0	1,071
Corralitos,		0	0	0	0	0		5	10		2			17	0	0
Cottonwood,	Thomas McCabe,	80	45	35	40	1		4	12		4			21	0	350
Crockett,	Rev. D. Q. Travis,	79	44	36	45	0		5			5			10	0	1,392
Decoto,	Mrs. Paul Martin,	29	20	20	0	0		2	6					8	0	142
Dehesa,	Samuel Sloane,	32	20	12	0	0	0	9	5					14	0	65
De Luz,		0	0	5	0	0			4				2	6	0	0
Dougherty,	Ed. McDermed,	70	35	20	0	0					10			10	0	
Douglass Flat,	Miss Kate Thorpe,	12	10	10	0	0		1						1	0	
Eagle Rock,	John Q. Adams,	42	31	11	10	0			1					1	0	0

CHURCHES.		CLERKS.	MINISTERS.			MEMBERS.				ADMITTED.			REMOVED.				BAPT.	
City or Town.	Org.	Name.	Name.	Ord.	C'd.	Ma.	Fe.	To.	Ab.	C.	L.	To.	Di.	L.	Dc.	To.	Ad.	Inf.
Escondido,*	1886	Miss Abbie Morgan,	Nicholas T. Edwards, *p.*	'83	'97	68	107	175	25	2	16	18	0	18	0	18	0	1
Etiwanda,*	1893	Clark Hickcox,	Alex. W. Thompson, *p.*	'80	'97	9	12	21	6	1	3	4	0	5	0	5	0	0
Etna Mills,	1881	Mrs Essie Eller,	Charles E. Chase, *p.*	'87	'98	9	26	35	5	4	5	9	0	2	9	11	4	8
Eureka,	1861	O. W. Lord,	Griffith Griffiths, *p. c.*	'81	'91	48	108	156	35	0	1	1	3	4	1	8	1	12
Falk,	1895	Miss Lulu Waldorff,	Enoch E. Chakurian, *p.*	'97	'98	5	9	14		1	0	1	0	2	2	4	0	0
Ferndale,	1875	Miss Ellen Hart,	Albion H. Johnson, *p.*	'85	'99	15	73	88	40	2	8	10	1	0	0	1	2	2
Field's Landing,	1894	Mrs. Anna Mock,	Enoch E. Chakurian, *p.*	'97	'98	10	15	25	8	0	2	2	0	0	6	6	0	0
Fitchburg, **Oakl'd,Sta.B,**	'95	Geo. W. Hazelton,	[Richard K. Ham, *Lic.*]		'99	17	32	49	9	9	3	12	1	4	0	5	5	1
Flinn Valley,* **Lakeside,**	1892	J. W. White,	John L. Pearson, *p.*	'99	'98	3	5	8	5	0	0	0	1	0	0	1	0	0
Fresno, 1st,	1882	Miss Frances Conn,	Luther M. Walters, *p.*	'64	'98	32	58	90	15	12	21	33	1	4	6	11	5	1
" *German,*	1898	Henry Bier,	Adam Trandt, *p.*	'91	'99	80	80	160										
Fruitvale,	1895	J. Spencer Riley,	[Henry B. Mobray, *Lic.*]		'99	12	23	35	4	4	1	5	0	0	3	3	1	2
Galt,	1878					0	0	0	0	0	0	0	0	0	0	0	0	0
Glen Ellen,	1894	Charles J. Popper,	Andrew J. Scott, *p.*	'74	'98	9	15	24	2	1	1	2	0	0	0	0	0	0
Grass Valley,	1853	Mrs. William Wheeler,	B. Dent Naylor, *p.*	'94	'98	28	95	123	18	8	2	10	1	8	0	9	2	13
Green Valley, **Peachland,**	'78	R. H.Surryhue,**Trenton,**	William Rogers, *p.*	'87	'89	34	46	80	14	3	1	4	2	1	3	6	2	0
Guerneville,	1894	Mrs. Geo. W. Heason,	A E Arrington, *p.*	'99	'00	10	19	29	0	0	10	10	0	0	0	0	0	0
Halleck,*	1884		Arthur L. Seward, *p.*	'78	'99	2	5	7	5	0	0	0	0	0	0	0	0	0
Hamlin,* **Delano,**	1896	A. C. Morgan,	William H. Robinson, *p.*	'92	'99	3	8	11	0	2	0	2	0	0	0	0	0	0
Hay Fork,	1895	Mrs. J. H. Vanderhoff,	Francis Watry, *p.*	'80	'99	10	15	25	0	0	0	0	0	0	0	0	0	0
Haywards,	1865	Fred. J. Russell,	Leonard J. Garver, *p.*	'90	'98	19	31	50	5	3	1	4	1	4	0	5	0	0
Highland,*	1884	Dr. W. H. Wilmot,	Samuel G. Lamb, *p.*	'79	'96	48	82	130	0	4	5	9	1	3	0	4	0	2
Hornbrook,	1894					0	0	0	0	0	0	0	0	0	10	10	0	0
Hyde Park,*	1888	Frank B. Clark,	John M. Schaefle, *p.*	'87	'90	6	7	13	0	2	0	2	0	1	1	2	1	0
Hydesville,	1868	Mrs. Mary V. Ogden,				6	15	21	5	0	0	0	0	1	0	1	0	0
Island, The, **Ferndale,**	1897	Rev. A. H. Johnson,	Albion H. Johnson, *p.*	'64	'00	3	14	17	4	0	2	2	0	0	0	0	0	2
Jamul,*	1890	Mrs. H. F. Maxfield,				10	11	21	3	3	0	3	0	5	0	5	0	0
Kenwood,	1889	Dea. J. C. Stevens,	Andrew J. Scott, *p.*	'74	'98	12	25	37	3	10	1	11	0	4	0	4	2	0
La Cañada,*	1897	C. B. Blain,	[H. G. Smead, *Evang.*]		'98	9	9	18	5	0	2	2	0	0	0	0	0	0
Lakeview,*	1898	Mrs. A. Grace Kinnear,	Harry E. Merrill, *p.*	'96	'98	7	13	20	6	2	7	9	1	4	0	5	0	3
La Mesa,*	1895	K. B. Finley,	Theophilus R. Earl, *p.*	'79	'95	6	10	16	0	0	2	2	0	2	0	2	0	0
Lemon Grove,*	1894	R. F. McKinney,	Albert E. Bradstreet, *p.*	'88	'99	9	15	24	2	12	2	14	0	2	0	2	10	0
Lewiston,	1874	William Valentine,	Francis Watry, *p.*	'80	'99	9	14	23	0	0	0	0	0	2	0	2	0	0
Likely,	1894	Mrs. Preston Bayley,	Harry Perks, *p.*	'93	'99	6	15	21	0	0	0	0	1	0	0	1	0	0
Lincoln, 1st,	1882	J. B. De Golyer,	Francis M. Washburn,	'76	'00	25	58	83	16	0	0	0	0	2	12	14	0	0
" Fruitvale,	1897	Mrs. Maria A. Croly,				7	10	17	2	0	2	2	0	0	0	0	0	0
Little Shasta,	1876	Andrew Soulé,	Granville M. Dexter, *p.*	'73	'98	13	17	30	0	0	2	2	0	1	0	1	0	0
Lockeford,	1862	Mrs. Laura J. Bruml,	Samuel C. Patterson, *p.*	'97	'97	9	24	33	7	2	2	4	1	0	3	4	1	1
Lodi,	1872	Mrs. Nettie McCall,	Samuel C. Patterson, *p.*	'97	'97	20	45	65	6	1	5	6	1	2	1	4	0	6
Loleta,	1898	Mrs. Lucinda Smith,	Gustavus A. Jasper, *p.*	'94	'97	5	11	16	0	8	3	11	1	1	0	2	6	0
Long Beach,*	1888	George Flint,	Charles Pease, *p.*	'96	'99	21	28	49	0	0	5	5	1	5	4	10	0	0
Loomis,	1894	Albert Law,	William C. Day, *p.*	'75	'97	6	7	13	0	0	0	0	0	0	2	2	0	0
Los Alamitus,*	1897	A. O. Clement,	J. Fletcher Brown, *p.*	'74	'98	10	15	25	0	0	0	0	0	0	0	0	0	0
Los Angeles,* 1st,	1867	Frederick A. Duy,	Warren F. Day, *p.*	'66	'94	274	521	795	55	32	89	121	9	37	24	70	10	10

CHURCHES.	SUNDAY SCHOOL.				Y.P.S.	BENEVOLENCE.									Lega-cies.	Home Exp.
Place.	Superintendent.	Mem.	Av.	Fam.	Mem-bers.	For-eign.	Ed'n.	Ch. B'd'g.	Home M.	A. M. A.	S. S.	Min. Aid.	Other.	TOTAL.		
Escondido,	E. E. Chubb,	130	85	100	28	40		12	81				42	175	0	1,116
Etiwanda,	A. R. Loud,	45	35	30	30	4		2	31		5	2	4	48	0	250
Etna Mills,	Rev. C. E. Chase,	130	78	35	50	0		6	4					10	0	650
Eureka,	O. W. Lord,	m230	125	250	75	0		100	45				62	207	0	1,451
Falk,						0		3	24		3		5	35	0	233
Ferndale,	Mrs. Margaret Bugbee,	75	50	150	85	8		18	50		10			86	0	1,945
Field's Landing,	Mrs. Pamela Field,	38	29	30	15	3		5	12		4			24	0	350
Fitchburg,	J. M. Moore, **San. F.**,	100	66	100	20	9	8	6	25	8	13		25	94	0	541
Flinn Valley,	John W. White,	15	15	5	0	0		1	12					13	0	25
Fresno, 1st,	W. R. Mason,	m120	71	40	25	0		26	45	120	9		21	221	0	1,212
" *Ger.*	Henry Hoelzer,	112	85	0	0	0								0	0	0
Fruitvale,	J. H. W. Riley,	120	80		60	23		2	12		25		25	87	0	566
Galt,		0	0	0	0	0								0	0	0
Glen Ellen,	Dea. F. Quien,	50	20	25	0	6		10	15		5			36	0	350
Grass Valley,	C. Loney,	209	123	110	80	40		14	65		19			138	0	1,811
Green Valley,	Robert Surryhue,	75	47	60	20	5		13	7					25	0	3,984
Guerneville,	Mrs. Geo. W. Heason,	60	35		20	8		2	30					40	0	
Halleck,		0	0	0	0	0	0	0	0					0	0	0
Hamlin,	A. C. Morgan,	35	25	10	15	0	0	0	10					10	0	55
Hay Fork,		0	0		0	0								0	0	0
Haywards,	Miss Martha Stuart,	114	50	50	45	12		2	20	15	5			54	0	1,350
Highland,	Samuel H. Barrett,	110	85	75	73	62	3	4	112	7	9	2		199	0	1,124
Hornbrook,		0	0	0	0	0								0	0	0
Hyde Park,	Frank B. Clark,	40	25	20	16	0			9				11	20	0	316
Hydesville,	Mrs. Mary V. Ogden,	30	24	18	0	1		2	10				1	14	0	158
Island, The,	Rev. A. H. Johnson,	50	45	40	0	0			16					16	0	250
Jamul,	F. D. Weller,	40	25		20	16		3	19		5	4		47	0	
Kenwood,	J. G. Nelson,	55	30	25	14	0		18	23		2		5	48	0	350
La Cañada,		0	0	16	0	0			17		2			19	0	125
Lakeview,	Mrs. A. Grace Kinnear,	35	25	20	0	0		3	3		4			10	0	140
La Mesa,	Mrs. E. D. Gripper,	33	23	28	21	0		5	22		5		20	52	0	330
Lemon Grove,	E. T. Beidleman,	50	40	40	16	3		3						6	0	
Lewiston,	Lucy F. Phillips,	30	18		0	0		2						2	0	
Likely,	Rev. H. Perks,					0		2	2					4	0	0
Lincoln, 1st,	Mrs. William Allen,	86	71	60	0	0		3	5		6		1	15	0	775
" Fruitvale,	S. E. Harley,	55	35	11	30	0		1					1	2	0	44
Little Shasta,	Henry Haight,	50	40	60	12	18			22		10			50	0	815
Lockeford,	George Hammond,	50	39		0	6		4	14	6	8			38	0	350
Lodi,	J. C. Kennison,	121	78	56	11	38		13	29	7	13	2	20	122	0	1,100
Loleta,	Mrs. Emeline Peugh,	m110	78	40	43	0			7					7	0	350
Long Beach,	G. J. Webster,	57	29	80	0	1	1						123	125	0	825
Loomis,	Mrs. Harry B. Howell,	30	20	60	20	7		5	7					19	0	
Los Alamitus,	Rev. J. F. Brown,	35	30	40	0	0			10		7			17	0	125
Los Angeles, 1st,	H. E. Storrs,	475	350	450	105	388	75	48	950	200	29	40	350	2,080	0	19,000

CHURCHES.		CLERKS.	MINISTERS.			MEMBERS.				ADMITTED.			REMOVED.				BAPT.	
City or Town.	Org.	Name.	Name.	Ord.	C'd.	Ma.	Fe.	To.	Ab.	C.	L.	To.	Di.	L.	De.	To.	Ad.	Inf.
Los Angeles, Park,	1884	Arthur T. Snell,	Thomas Hendry, *p.*	'91	'91	39	107	146	15	9	7	16	1	7	0	8	1	2
" 3d,	1885	Rev. J. D. Habbick,	John D. Habbick, *p.*	'98	'99	12	38	50	0	8	6	14	1	0	0	1	1	10
" Vernondale,	1885	William Wight,	William P. Hardy, *p.*	'93	'97	39	59	98	6	5	2	7	1	2	4	7	0	0
" East, **Sta. A,**	1887	Miss Agnes Jacobus,	Chester P. Dorland, *p.*	'97	'97	77	151	228	18	27	16	43	2	13	1	16	11	11
" Pico Heights,	1887	W. H. Klusmann,	John M. Schaefle, *p.*	'87	'91	27	74	101	12	24	6	30	0	0	8	8	5	4
" Plymouth,	1888	Wm. B. Mosher,	Joseph Wild, *p.*	'54	'97	33	50	83	2	1	9	10	1	3	0	4	2	5
" West End, **Sta. E,**	1888	James Travis,	Frederick A. Field, *p.*	'80	'98	10	25	35	5	1	0	1	0	4	5	9	1	0
" Olivet, **Sta. D,**	1889	F. J. Watson,	[M. H. Plumb, *Meth.*]	'58	'98	23	42	65	2	8	6	14	1	1	1	3	2	4
" *Swedish,*	1889	J. E. Johnson,	[E. M. Carlson, *Sw. Cov.*]	'97	'96	26	36	62	3	6	0	6	2	3	4	9	0	0
" Bethlehem,	1892	John Mathews,	Dana W. Bartlett, *p.*	'87	'96	59	112	171	29	44	25	69	0	14	15	29	8	2
" Central ave., **Sta. G,**	1895	Miss Minnie J. Borst,	Nathan L. Rowell, *p.*	'64	'98	24	40	64	24	4	14	18	0	2	6	8	0	0
McConaughy, **Etna Mills,**	'94	Miss Jessie Ashby,	Charles E. Chase, *p.*	'89	'99	9	12	21	2	3	0	3	0	0	0	0	3	0
Martinez,	1874	Mrs. M. C. McMahon,	Eugene W. Stoddard, *p.*	'86	'92	13	42	55	14	2	1	3	0	0	0	0	2	0
Marysville, *Chinese,*	1881	Miss Mattie A. Flint,				32	0	32	26	3	0	3	0	0	0	0	3	0
Mentone,*	1892	Rev. George Robertson,	George Robertson, *p.*	'83	'92	23	40	63	10	1	2	3	1	5	0	6	1	3
Mill Valley,	1896	Alfred Bush,	Miles B. Fisher,	'97	'00	10	25	35	5	2	11	13	0	3	0	3	1	0
Mission San José,	1888	Miss Augusta Haussler,	William H. Cooke, *p.*	'80	'99	4	4	8	0	0	0	0	0	1	4	5	0	0
Mokelumne Hill,	1853	Mrs. Lovina Lampson,	Benjamin F. Moody, *p.*	'85	'99	2	10	12	6	0	0	0	0	0	1	1	0	0
Monrovia,*	1887	Mrs. Belle V. Bent,	Sidney C. Kendall, *p.*	'83	'99	11	16	27	7	0	0	0	0	0	0	0	0	0
Moreno,*	1891	J. S. Warren,	William H. Wolcott, *p.*	'70	'96	36	40	76	28	0	0	0	0	0	0	0	0	0
Mound, **Fort Jones,**	1892					4	8	12		0	0	0	0	0	0	0	0	0
Murphy's,	1866	Albert O. Tyler,	Marcellus J. Luark, *p.*	'90	'94	7	16	23	4	0	1	1	0	0	0	0	2	1
National City,*	1881	J. Loren Mudgett,	Arthur C. Dodd, *p. c.*	'98	'98	25	47	72	20	0	3	3	1	5	0	6	0	1
Nevada City,	1851	W. B. Robb,	Josiah Sims, *p.*	'63	'73	19	86	105	10	4	3	7	2	0	7	9	0	13
Niles,	1889	Mrs. Charles H. Shinn,	Edson D. Hale, *p. c.*	'88	'96	11	30	41	8	2	1	3	0	0	0	0	0	2
Norwalk,*	1896	Mrs. Jennie Truitt,	George H. DeKay, *p.c.*	'90	'96	14	33	47	6	2	4	6	0	5	2	7	1	1
Oakland, 1st,	1860	Miss Rose M. Taylor,	Charles R. Brown, *p. c.*	'89	'96	405	844	1.249	168	41	52	93	10	20	38	68	7	15
" 2d,	1868	John Ewart,	John W. Phillips, *p.*	'92	'97	26	78	104	6	18	19	37	1	3	0	4	11	5
" Plymouth ave.,	1874	J. V. Bacon,	Stephen R. Wood, *p.*	'92	'99	36	70	106	25	1	0	1	2	12	9	23	0	0
" 4th,	1881	Mrs. A. M. Naismith,	Alfred Bayley, *p.*	'96	'97	26	60	86	10	0	0	0	1	8	3	12	0	5
" Pilgrim,	1887	Walter N. Frickstad,	Raymond C. Brooks, *p.*	'93	'00	70	121	191	18	0	7	7	0	0	0	0	0	0
" Market st.,	1890	John Gill,				65	165	230	38	1	9	10	0	11	0	11	0	0
Oleander,	1890	Lucien Harris,				13	13	26		2	2	4	0	4	1	5	0	0
Olive, **Oroville,**	1890	Dea. R. Powers,	William D. Kidd, *p.*	'97	'99	2	5	7	0	1	0	1	1	0	5	6	0	0
Ontario,*	1885	Irving S. Watson,	Allen Hastings, *p. c.*	'91	'99	45	81	126	21	14	18	32	3	8	3	14	8	1
Oro Fino,	1876	Miss Cassie Eastlick,	Charles E. Chase, *p.*	'89	'98	4	11	15	4	0	0	0	3	1	1	5	0	0
Oroville,	1857	Miss Estelle Chase	William D. Kidd, *p.*	'97	'98	16	41	57	17	5	8	13	0	1	12	13	2	2
Pacific Grove,	1892	Miss M. L. Holman,	Oramel W. Lucas, *p.*	'83	'98	25	65	90	40	1	8	9	1	3	0	4	0	2
Palermo,	1889	Mrs. L. Sheets,	Louis Wallace, *p.*	'71	'00	7	7	14	0	0	0	0	0	0	15	15	0	0
Paradise,	1879	Mrs. Mary Ives,	Joseph B. Ives, *p.*	'77	'95	11	13	24	7	5	0	5	0	0	9	9	1	0
Pasadena,* 1st,	1885	Dea. George A. Green,	Herbert W. Lathe, *p.*	'77	'95	134	227	361	36	11	31	42	3	19	0	22	5	4
" North,	1889	Rev. Henry T. Staats,	Henry T. Staats, *p.*	'60	'88	38	77	115	16	1	5	6	3	4	1	8	1	0
" Lake av.	1896	A. I. Gammon,	Stephen G. Emerson, *p.*	'90	'98	30	48	78	5	4	14	18	1	14	0	15	2	5
Paso Robles,*	1894	George F. Witter,	Salathiel D. Belt, *p.*	'71	'98	10	25	35	0	1	3	4	0	3	9	12	1	1

CHURCHES.	SUNDAY SCHOOL.				Y.P.S.	BENEVOLENCE.									Legacies.	Home Exp.
Place.	Superintendent.	Mem.	Av.	Fam.	Members.	Foreign.	Ed'n.	Ch. B'd'g.	Home M.	A. M. A.	S. S.	Min. Aid.	Other.	TOTAL.		
Los Angeles, Park	John H. Vening,	172	119	110	56	40		25	40		15		75	195	0	1,025
" 3d,	William R. Armstrong,	100	90		20	0		2	30				8	40	0	475
" Vernondale,	Durrell Draper,	190	118	100	55	75	4	2	43	18	10	3	16	171	0	885
" East,	Lester S. Moore,	200	132	120	115	18	0	11	85	0	11		4	129	0	2,049
" Pico Heights,	H. T. Dalton,	225	150		40	14	5	4	28	15	9	0	0	75	0	625
" Plymouth,	W. A. Colwell,	110	65	45	13	10	0	10	5	0	50	10	37	122	0	1,743
" West End,	William H. Cary,	125	70	60	40	25			10		5			40	0	500
" Olivet,	M. W. Brown,	295	153	55	25	15		5	15				10	45	0	1,482
" *Swedish*,	C. E. Norberg,	37	30	20	0	0		1	1				65	67	0	1,003
" Bethlehem,	O. D. Comroy,	375	250	350	85	2	4	2	8	3			25	44	0	1,000
" Central ave.,	Charles I. Mosteller,	200	125	100	29	10		3	25				20	58	0	500
McConaughy,	Mrs. Ina Denny,	25	19	7	0	0			1					1	0	
Martinez,	Alonzo Dickinson,	80	36	75		10		10	32	15	13		3	83	0	
Marysville,	Miss Mattie A. Flint,	20	13		0	0				100				100	0	0
Mentone,	Henry Knowles,	70	56	52	30	3	5	2	25		10		20	65	0	450
Mill Valley,	George B. White,	45	29	35	15	0		7	10		6		8	31	0	430
Mission San José,	William Turner,	8	6		0	0			11					11	0	0
Mokelumne Hill,	Mrs. J. E. Thane,	24	18	20	0	0		1	1		4			6	0	108
Monrovia,		0	0	14	0	3		1	4					8	0	104
Moreno,	Rev. W. H. Wolcott,	65	33	35	16	10			15		5			30	0	350
Mound,		0	0		0	0								0	0	0
Murphy's,	John H. Heard,	45	30	50	30	12		1	5					18	10,000	394
National City,	Elbridge Baker,	65	33	48	23	45		16	44		10		30	145	0	430
Nevada City,	W. B. Robb,	175	120	130	65	0		12	18	11	17		169	227	0	1,500
Niles,	E. A. Ellsworth,	57	34	48	41	55	5	3	54	26	20		4	167	0	976
Norwalk,	E. P. Truitt,					12	4	7	22	4	5	4	2	60	0	620
Oakland, 1st,	Cary Howard,	m689	436	650	150	2,065	1,192	310	3,468	195	130	69	3,677	11,106	0	18,317
" 2d,	B. Adams,	202	149	140	65	25		9	32		14			80	0	1,429
" Plym'th ave.,	J. A. Benton,	124	95	70	30	96		64	48	25	6		3	242	0	1,305
" 4th,	C. E. Irving,	200	130		50	23		10	27	10	11		13	94	0	1,484
" Pilgrim,	Rev. W. W. Madge,	110	80		25	158		200	96					454	0	1,750
" Market st.,	E. McMillan,	150	98	100	65	57	25	95	55		7		18	257	0	2,217
Oleander,	Mrs. Fred. Hopkins,	47	40		40	0		8	33		16			57	0	165
Olive,	Miss Eveleen Power,	27	24		7	0								0	0	25
Ontario,	William L. Malone,	136	82	95	25	139	184	30	138	48	5		2	546	0	1,337
Oro Fino,		0	0		0	0			1					1	0	0
Oroville,	C. D. Brandt,	85	47		32	12		11	21	27	10	4	12	97	0	1,100
Pacific Grove,	Mrs. O. W. Lucas,	75	63	50	20	41	3	8	53	6	12	3	6	132	0	1,262
Palermo,	Mrs. H. Geer,	30	25		0	0		1	1					2	0	180
Paradise,	Mrs. Anna K. Chandler,	60	45	100	24	5			40					45	0	137
Pasadena, 1st,	E. A. Owen,	384	181	160	96	319	7	20	716	10	45	30	10	1,157	0	3,864
Pasadena, North,	Mack Snowball,	115	83	75	0	12	5	0	19	17	6		100	159	0	1,175
" Lake av.,	Mrs. M. B. Follett,	128	99	45	79	43	4	3	58	4	3	4	6	125	0	921
Paso Robles,	Mrs. A. B. Curtis,	84	59	45	18	0	3	0	14		5	1	15	38	0	385

CHURCHES.		CLERKS.	MINISTERS.			MEMBERS.				ADMITTED.			REMOVED.				BAPT.	
City or Town.	Org.	Name.	Name.	Ord.	C'd.	Ma.	Fe.	To.	Ab.	C.	L.	To.	Di.	L.	De.	To.	Ad.	Inf.
Pentz,	1896	Mrs. Hickert,	[Huber Burr, *Lic.*]		'99	2	3	5		0	0	0	0	0	0	0	0	0
Perris,*	1887	Miss Lizzie Pell,	George F. Mathes, *p.*	'98	'99	25	49	74	9	1	8	9	2	9	0	11	0	0
Pescadero,	1865	S. B. Thompson, Harrison	Emanuel Hoskins, *p. c.*	'80	'94	14	26	40	3	4	2	6	1	0	2	3	2	2
Petaluma,	1854	Mrs. Ellen H. Button,	John H. Goodell, *p.*	'74	'99	27	73	100	10	2	0	2	1	6	7	14	1	2
Pokegama,	1895					0	0	0	0	0	0	0	0	0	0	0	0	0
Pomona,*	1887	Harold M. Jones,	Lucien H. Frary, *p. c.*	'69	'88	160	246	406	67	23	23	46	3	37	2	42	20	2
Port Costa,	1891		[William E. Eckles, *Lic.*]		'99	2	4	6		0	0	0	0	0	0	0	0	0
Porterville,	1891	Miss R. J. Perry,	John A. Milligan, *p.*	'83	'96	31	61	92	12	4	4	8	0	0	0	0	3	0
Poso,* **Famosa,**	1893	Mrs. Fannie Root,	William H. Robinson, *p.*	'92	'99	6	9	15	5	0	0	0	0	0	19	19	0	0
Poway,*	1887	Adams Chapin,	[Charles H. Abernethy, *Lic.*]		'98	17	31	48	11	2	7	9	1	6	0	7	0	0
Ramona,*	1898	Mrs. J. H. Ferry,	[Charles H. Abernethy, *Lic.*]		'99	9	12	21	2	9	8	17	0	1	6	7	4	0
Redlands,*	1880	Mrs. S. E. H. Lockwood,	John H. Williams, *p. c.*	'73	'93	120	234	354	37	10	80	90	6	19	4	29	5	2
Redondo,*	1895	Mrs. Alice A. Fisher,	Charles Y. Snell, *p.*	'71	'98	10	15	25	5	2	1	3	1	13	5	19	0	0
Redwood,	1862	Miss Clara M. Shelley,	Frederick H. Maar, *p. c.*	'90	'96	30	70	100		1	0	1	2	3	3	8	1	15
Rialto,*	1890	Ruthie A. Bailey,	Warren L. Noyes, *p.*	'68	'99	10	21	34	5	0	6	6	1	4	8	13	0	1
Rio Vista,	1869	W. B. Pressley,	Charles C. Cragin,	'70	'97	37	61	98	10	0	2	2	2	3	2	7	0	0
Riverside,*	1872	George F. Herrick,	Edward F. Goff, *p.*	'76	'96	141	230	371		3	15	18	3	8	2	13	0	2
Rocklin,	1871	Mrs. Jennie Ederly,	William C. Day, *p.*	'75	'97	7	26	33	6	2	0	2	2	0	2	4	0	0
Rohnerville,	1874	Miss M. Dunnigan,	Francis M. Washburn, *p.*	'76	'99	18	44	62	20	0	2	2	0	0	2	2	1	2
Rosedale,*	1892	Frank W. Warthorst,	Wm. H. Robinson, *p.a*	'92	'99	25	27	52	4	0	4	4	1	1	39	41	0	0
Sacramento,	1849	Thomas A. Pudan,				97	232	329	50	5	10	15	6	16	32	54	2	1
San Andreas,	1866	Mrs. J. A. Holland,	Benjamin F. Moody, *p.*	'85	'99	5	8	13	1	0	1	1	0	0	0	0	0	2
San Bernardino,*	1867	Ira H. Stoughton,	John F. Davies, *p.*	'73	'99	44	79	123	19	6	3	9	0	20	6	26	0	0
San Diego,* 1st,	1886	H. R. Fitch,	Stephen A. Norton, *p. c.*	'81	'94	153	255	408	20	19	28	47	7	27	14	48	7	3
" 2d,	1888	Miss Mary Dexter,	Theophilus R. Earl, *p.*	'79	'96	15	36	51	13	1	6	7	0	5	0	5	0	2
San Francisco, 1st,	1849	J. Hamilton Allison,	George C. Adams, *p. c.*	'75	'96	178	411	589	72	12	34	46	13	23	68	104	3	4
" Plymouth,	1862	John H. Kemp,	Fletcher B. Cherington, *p.*	'76	'98	138	284	422	105	2	9	11	5	9	1	15	1	4
" 3d,	1863	Dr. Thomas Fletcher,	William Rader, *p.*	'91	'95	91	238	329	71	17	16	33	6	8	17	31	0	0
" 4th,	1865		Samuel Slocombe, *p.*	'67	'98	16	34	50	5	5	0	5	0	6	22	28	0	3
" Bethany,	1873	Wm. Johnstone,	William C. Pond, *p. c.*	'52	'74	215	194	409	79	11	5	16	2	10	15	27	7	12
" Olivet,	1884	Miss Julia S. Ruehl,	Herman T. Shepard, *p.*	'91	'97	27	89	116	38	4	1	5	2	0	1	3	0	5
" *Swed.*,	1886	O. H. Hamberg,	Carl Anderson, *p.*	'86	'86	102	128	230		9	3	12	1	11	5	17	0	13
" 8th, **Station L,**	1890	Mrs. A. Plath,	[Irving J. Luce, *Lic.*]		'99	6	11	17	3	0	0	0	0	0	1	1	0	0
" Park,	1893	J. Pattison,	Frank I. Wheat, *p.*	'90	'98	19	43	62		6	9	15	2	3	4	9	0	5
" Richmond,	1893	Dea. W. F. Christiensen	Philip Coombe, *p.*	'81	'93	40	53	93	6	2	8	10	0	1	0	1	1	11
" Bethlehem,	1894	Miss Laura Lohmeyer,	James P. Dickson, *p.*	'75	'99	15	18	33	0	26	2	28	0	0	23	23	0	6
" Pierce st.	1895	Miss Nellie Goodrich,	John Phillips, *p.*	'71	'99	10	17	27	11	2	0	2	0	0	0	0	0	0
" Sunset,	1896	Edward Ewald,	[Irving J. Luce, *Lic.*]		'98	20	21	41	7	10	3	13	0	0	0	0	0	0
San Jacinto,*	1886	Mrs. H. R. Smith,	Harry E. Merrill, *p.*	'96	'98	16	33	49	16	1	1	2	1	1	3	5	0	1
San José,	1875	Dea. Geo. C. Meeker,	H. Melville Tenney, *p. c.*	'77	'91	85	182	267	57	11	23	34	8	15	20	43	7	4
San Juan,	1880	Mrs. C. Mead,	Stephen H. Cheadle, *p.*	'81	'95	20	30	50	4	0	3	3	0	2	0	2	1	1
San Luis Obispo,*	1892	Mrs. J. M. Huyck,	George Willett, *p.*	'78	'99	10	20	30	3	2	9	11	0	4	7	11	0	4
San Mateo,	1864	Angus McLeod,	Richard H. Kennedy, *p.*	'92	'97	32	44	76	14	3	8	11	1	6	1	8	0	2
San Miguel,*	1886	Mrs. C. B. Telford,	Salathiel D. Belt, *p.*	'71	'98	5	15	20	7	0	2	2	0	2	0	2	0	0

a And Alice M. Robinson, p., '92 '99.

CHURCHES.	SUNDAY SCHOOL.				Y.P.S.	BENEVOLENCE.									Legacies.	Home Exp.
Place.	Superintendent.	Mem.	Av.	Fam.	Members.	Foreign.	Ed'n.	Ch. B'd'g.	Home M.	A. M. A.	S. S.	Min. Aid.	Other.	TOTAL.		
Pentz,		0	0	0	0	0								0	0	0
Perris,	Mrs. Emma Whitney,	75	66	50	30	4			25	0	6		3	38	0	660
Pescadero,	Mrs. M. A. Chandler,	m36	21	31	35	4		6	16		4			30	0	550
Petaluma,	Miss Katharine Denman,	105	55	49	35	47	117	19	109	44	3			339	0	1,300
Pokegama,		0	0	0	0	0								0	0	0
Pomona,	John P. Storrs,	396	220	182	131	1,130	945	30	978	10	80	11	175	3,359	0	2,642
Port Costa,		40	30			0		1						1	0	
Porterville,	Rev. J. A. Milligan,	130	80	70	70	12		15	57		7		15	106	0	848
Poso,	J. Brittain,	25	20	25	0	0	0	2	7					9	0	100
Poway,	Miss Helen Abernethy,	70	50	25	20	12	0	6	19	8	8		25	78	0	481
Ramona,	Richard Smith,	38	25	13	0	70			10		10			90	0	180
Redlands,	John P. Fisk,	272	165	175	85	465	25	147	575	60	17	12	100	1,401	0	24,415
Redondo,	Fanny Snell,			25	0	0			9				3	12	0	549
Redwood,	Prof. F. S. Rosseter,	m132	102	80	74	24		5	47	6	15	3	30	130	0	875
Rialto,	Miss Louise Oliver,	43	22	25	29	8		5	22		2			37	0	210
Rio Vista,	Rev. C. C. Cragin,	93	45	105	61	14	3	307	76	12	9	5	212	638	0	2,216
Riverside,	W. P. Gulick,	290	165	175	75	204	51	31	405	75	27	50	1,013	1,856	0	3,450
Rocklin,	Mrs. C. S. Demming,	75	42	60	45	4		2	24	2	2		2	36	0	693
Rohnerville,	Mrs. M. Dunnigan,	45	34	50	45	0			22		5		5	32	0	463
Rosedale,	Rev. Alice M. Robinson,	46	46	45	30	0		5	40		8			53	0	600
Sacramento,		m225	175	100	31	190		20	203	150	26		6	595	0	5,950
San Andreas,	Mrs. A. S. Wyllie,	40	30	28	0	0		1	18		3			22	0	228
San Bernardino,	Miss Emily Johnson,	m160	112		20	50	0	3	15	90	6			164	0	1,127
San Diego, 1st,	George W. Marston,	275	225	175	75	380		350	300	100	45		2,000	3,175	0	3,500
" 2d,	Rev. T. R. Earl,	110	70	40	22	0	0	2	30		8		10	50	0	300
S. Francisco, 1st,	Harry C. Symonds,	155	111	600	78	492	4,820	2,321	1,604	152	39	130	4,255	13,813	0	11,461
" Plymouth,	F. K. Houston,	284	210	250	54	220		25	253				812	1,310	0	2,900
" 3d,	Miss Kate Hutchinson,	m456	280		181	87		65	360	3	34		158	707	0	5,000
" 4th,	John Hatch,	75	56		10	0		3	5				10	18	0	300
" Bethany,	William Johnstone,	214	132	150	80	658	18	55	115	424	15	3	94	1,382	0	3,143
" Olivet,	Miss Pauline E. Huebner,	165	90	150	35	0								0	0	1,650
" *Swed.*,	Andrew Sanstedt,	140	125		100	300		16					148	464	0	3,500
" Eighth,	I. J. Luce,	45	40	25	0	3			8		3			14	0	225
" Park,	Mrs. Byington,	150	120	200	20	30			50		12		25	117	0	1,700
" Richmond.	Jackson Donough,	m200	100	220	22	25		20	35		7	1	50	138	0	2,092
" Bethlehem,	Marine Andrews,	120	100	25	30	0								0	0	600
" Pierce st.,	A. M. Ramsey,	70	50	12	10	0		2	0					2	0	200
" Sunset,	Miss Sylvia C. Hart,	50	36	70	25	0					3			3	0	250
San Jacinto,	J. F. Stout,	50	50	40	12	33		80	41		6	2	2	164	0	550
San José,	Leonard W. Hill,	m197	140	150	82	256	30	35	228	45	28	35	45	702	0	2,200
San Juan,	Mrs. J. A. Warnock,	100	42	60	14	16		5	32		9			62	0	550
San Luis Obispo,	Miss E. A. Atwood,	98	70	35	29	0	0	8	5				8	21	0	696
San Mateo,	J. E. Moore,	m113	85	150	44	23		12	126		11		18	190	0	1,602
San Miguel,	Mrs. Clara M. Meadows,	30	20	14	15	0			8		2	2	5	17	0	119

CHURCHES.		CLERKS.	MINISTERS.			MEMBERS.				ADMITTED.			REMOVED.				BAPT.	
City or Town.	Org.	Name.	Name.	Ord.	C'd.	Ma.	Fe.	To.	Ab.	C.	L.	To.	Di.	L.	De.	To.	Ad.	Inf.
San Rafael,	1893	Dea. Geo. F. Clifford,	William H. Atkinson, *p.*	'67	'97	12	16	28	0	0	2	2	0	0	2	2	0	0
Santa Aña,*	1889	Mrs. S. A. Peabody,	John H. Cooper, *p.*	'87	'95	41	100	141	7	18	18	36	1	6	0	7	10	2
Santa Barbara,*	1867	Eli Kimberly,	Frank S. Forbes, *p.*	'88	'95	73	160	233	0	7	2	9	2	13	0	15	2	0
Santa Cruz,	1857	Ernest F. Otto,	James B. Orr, *p.*	'89	'98	120	281	401	71	31	12	43	9	9	3	21	14	7
Santa Monica,*	1890	Mrs. E. B. Campbell,				2	5	7	0	0	0	0	0	0	0	0	0	0
Santa Rosa,	1888	C. L. Mobley,	Leland D. Rathbone, *p.*	'88	'96	28	77	105	7	10	8	18	1	5	12	18	2	0
Saratoga,	1872	Rev. W. H. Cross,	William H. Cross, *p. c.*	'70	'82	39	57	96	10	4	4	8	1	6	2	9	1	0
Saticoy,*	1890	Mrs. E. F. Pardee,	Richard Pratt, *p.*	'56	'90	12	24	36	6	0	1	1	0	2	0	2	0	0
Sausalito,	1891	William Carlisle,				8	17	25	3	0	0	0	0	0	9	9	0	3
Scotia,	1899		William Gordon, *p.*	'70	'99	5	10	15		0	15	15	0	0	0	0	0	0
Seaside,	1894	Mrs. E. A. Roberts,				0	5	5	0	0	1	1	0	0	0	0	0	0
Sebastopol,	1889	Miss Lena Pierce,	Charles C. Kirtland, *p. c.*	'97	'97	52	89	141	30	4	2	6	2	1	1	4	1	2
Sheep Ranch,	1879	Rev. M. J. Luark,	Marcellus J. Luark, *p.*	'90	'94	2	6	8	2	0	0	0	0	0	0		0	0
Shermanton,*	1898	Henry Wyatt,	Elijah Cash, *p.*	'78	'95	9	11	20	6	1	3	4	0	0	0	0	0	0
Sierra Madre,*	1886	John J. Graham,	Sidney C. Kendall, *p.*	'83	'99	37	54	91	19	1	12	13	1	3	0	4	1	0
Sierra Valley,	1884	Mrs. Minnie Rosseau,	Albert S. Parsons, *p.*	'94	'99	14	47	61	14	1	0	1	0	5	7	12	1	0
Sonoma,	1871	Mrs. Mary L. Shaw,	Charles D. Milliken, *p.*	'92	'98	12	45	57	14	4	4	8	1	2	0	3	3	3
Soquel,	1868	Irvine G. Hudson,				36	70	106	8	12	3	15	0	0	20	20	9	2
Spring Valley,* **Helix,**	1888		Arthur E. Bradstreet, *p.*	'88	'99	17	18	35	15	1	1	2	0	2	0	2	2	0
Stockton,	1865		Reuben H. Sink, *p.*	'83	'89	32	137	169	70	5	2	7	3	3	0	6	0	12
Suisun,	1876	Dea. T. H. Hyatt,	George H. Merrill, *p.*	'87	'98	17	39	56		1	5	6	0	0	0	0	0	0
Suñol Glen,	1885	Miss E.M. Trimingham,	William H. Cooke, *p.*	'80	'98	12	21	33	2	1	1	2	0	3	3	6	0	0
Susanville,	1873	Mrs. C. E. Emerson,				0	3	3	1	0	0	0	0	0	0	0	0	0
Thermalito,	1891	Alfred Chase,	Louis Wallace, *p.*	'71	'00	3	7	10	3	0	0	0	0	0	2	2	0	0
Tipton,	1884					13	17	30		0	0	0	0	0	0	0	0	0
Tulare,	1874	Miss Grace Linder,	Edward D. Weage, *p.*	'84	'94	28	85	113	37	3	4	7	2	3	0	5	3	1
Turlock,	1888					0	0	0	0	0	0	0	0	0	0	0	0	0
Ventura,*	1868	Miss Minnie Jones,	Charles K. Westfall, *p.*	'80	'99	46	87	133	25	3	12	15	0	2	0	2	2	0
Villa Park,*	1889	Henry Snyder,	Matthew D. Reid, *p.*	'97	'99	19	27	46	2	10	2	12	0	4	2	6	2	0
Weaverville,	1884	Mrs. Nellie Z. Smith,	Francis Watry, *p.*	'80	'99	9	51	60	15	8	2	10	2	4	0	6	3	9
West Point,	1887					0	0	0	0	0	0	0	0	0	0	0	0	0
Whittier,*	1894	Mrs. A. C. Strain,	Charles W. Merrill, *p.*	'73	'99	34	52	86	12	0	7	7	1	8	0	9	0	2
Woodland,	1870	Miss Harriet S. Lee,	Egbert D. Haven, *p.*	'88	'97	17	65	82	16	3	7	10	3	4	9	16	0	0
Wyandotte,	1894	Mrs. Lulu Atkins,	Louis Wallace, *p.*	'71	'00	9	16	25	3	2	0	2	0	1	1	2	0	0

CHANGES from last *Year-Book's* list of churches: *Added,* — Scotia. *Omitted,* — Needles; Nordhoff; Oceanside; Redlands, Lugonia Terrace; Stewartsville; Vacaville. *Name changed,* — Elk River to Falk; San Francisco, Cooper to Sunset.

CHURCHES: 18 with pastors installed by council; 142 with pastors otherwise inducted; 5 with supplies; 43 vacant (including 16 supplied by licentiates or ministers of other denominations). Total, 208.

MINISTERS: 17 pastors installed by council; 112 pastors otherwise inducted; 5 supplies; 100 others. Total, 234.

CHURCH MEMBERS: 6,135 males; 11,853 females. Total, 17,988, including 2,609 absent. Gain, 97.

ADDITIONS: 833 by confession; 1,156 by letter. Total, 1,989.

REMOVALS: 197 by death; 796 by dismissal; 899 by discipline. Total 1,892.

CHURCHES.	SUNDAY SCHOOL.				Y.P.S.	BENEVOLENCE.									Legacies.	Home Exp.
Place.	Superintendent.	Mem.	Av.	Fam.	Members.	Foreign.	Ed'n.	Ch. B'd'g.	Home M.	A. M. A.	S. S.	Min. Aid.	Other.	TOTAL.		
San Rafael,	Rev. W. H. Atkinson,	57	31	30	16	17		2	18				1	38	0	487
Santa Aña,	John A. Hankey,	170	95	100	64	36		8	84	5	4	4	20	161	0	1,275
Santa Barbara,	Bion B. Williams,	148	111	250	41	120			117	96	20	120		473	0	2,500
Santa Cruz,	Miss M. E. Morgan,	322	185	300	76	146	36	20	162	125	26		109	624	0	5,000
Santa Monica,						0								0	0	0
Santa Rosa,	George J. Reading,	115	68	105	55	13		5	67	3	5		5	98	0	1,100
Saratoga,	H. J. Plant,	139	55		46	70	6	19	75	34	18	1	49	272	105	1,136
Saticoy,	Mrs. S. K. Sharp,	60	40	45	0	60		3						63	0	450
Sausalito,	Willatz Johannsen,	55	34	30	13	3		15	18		5			41	0	400
Scotia,	Miss Gertrude Freitag,	65	40		30	30		1	15					46	0	
Seaside,						0		40						40	0	
Sebastopol,	A. Folger, jr.,	75	41	100	16	15		8	25		10			58	0	875
Sheep Ranch,	Mrs. Bohns,	35	25	25	0	0		1						1	0	18
Shermanton,	M. A. Phelps,	53	32	40	35	0	0	5	5		3	1	5	19	0	280
Sierra Madre,	Charles H. Camp,	75	45		28	0		5	14				4	23	0	775
Sierra Valley,	Mrs. Ida Joy,	100	45	74	71	8		2	31		6			47	0	587
Sonoma,	Charles Potter,	60	35	75	48	33		16	21		7		5	82	0	1,075
Soquel,	Wm. Tremayne,	123	98	60	34	20		3	15		5			43	0	700
Spring Valley,	Dea. Frank Oliver,	27	19	18	6	10		3	10			4		27	0	199
Stockton,	C. M. Kenniston,	146	91	150	77	121		9	143	40		7	11	331	0	2,150
Suisun,	Mrs. G. H. Merrill,	35	20	40	27	0			6					6	0	900
Suñol Glen,	Miss Ella Cardoza,	40	32	70	51	15	1	5	42	1			7	71	0	394
Susanville,		0	0		0	0	0	10						10	0	0
Thermalito,	Alfred Chase,	0	0		0	0		1						1	0	20
Tipton,		0	0		0	0		1	3					4	0	0
Tulare,	J. F. Harding,	115	60	76	33	12			19	4	8	10		53	0	3,200
Turlock,		0	0	0	0	0		1						1	0	0
Ventura,	Mrs. J. E. Reynolds,	139	80	75	93	57	1,025	20	336	21	13	11	330	1,813	0	1,373
Villa Park,	George F. Lathrop,	100	55	30	30	0		3	5					8	0	375
Weaverville,	Mrs. Emily A. Le Barre,	m70	45	95	0	24		7	25		8			64	0	954
West Point,						0								0	0	0
Whittier,	U. P. Shull,	74	66	75	67	18			54	10	5		17	104	0	936
Woodland,	Mrs. E. D. Haven,	38	30	50	10	11		3	20		3	1	20	58	0	757
Wyandotte,		0	0	0	0	0		1						1	0	100

BAPTISMS: 278 adult; 379 infant.
IN SABBATH SCHOOLS: 19,673; gain, 649; average, 12,855.
YOUNG PEOPLE'S SOCIETIES: number, 143; 6,378 members.
FAMILIES: 152 churches reporting (150 last year), 12,304; gain, 155.
BENEVOLENT CONTRIBUTIONS: 192 churches reporting (173 last year): Foreign, $10,961; Education, $9,661; Church Building, $6,735; Home, $15,943; A. M. A., $2,505; Sunday School, $1,443; Ministerial Aid, $614; Other, $15,700. Total, $63,562; Decrease, $14,929.
BENEVOLENT LEGACIES: $10,105.
HOME EXPENDITURES: 171 churches reporting (167 last year), $240,308. Increase, $27,962.
ORGANIZATIONS: 1. GENERAL ASSOCIATION OF CALIFORNIA.
2. " " " SOUTHERN CALIFORNIA [*].

COLORADO.

CHURCHES.		CLERKS.	MINISTERS.			MEMBERS.				ADMITTED.			REMOVED.				BAPT.	
City or Town.	Org.	Name.	Name.	Ord.	C'd.	Ma.	Fe.	To.	Ab.	C.	L.	To.	Di.	L.	Dc.	To.	Ad.	Inf.
Amethyst, Creede,	1893	Mrs. A. H. Major,	Oliver L. Corbin, *p.*	'93	'99	9	13	22	4	1	6	7						
Arriba,	1895	Dea. W. H. Emerson,	Charles W. Smith, *p.*	'99	'96	5	9	14	6		1	1						
Boulder,	1864	O. P. Clark,	Henry H. Walker,	'99	'98	43	100	143	18	6	38	44	2	3		5	2	4
Buena Vista,	1880	Andrew C. Wallace,	Ralph B. Larkin, *p.*	'94	'98	13	39	52	13	2	2	4		2		2	1	3
Burdette,	1896	Miss Alice Harvey,	George Dungan, *p.*	'80	'96	7	10	17	4	2		2	1			1		2
Claremont,	1893	Harvey A. Goodin,	Charles W. Smith, *p.*	'99	'96	8	15	23	4		1	1		2		2		
Coal Creek,	1881																	
Colorado Springs, 1st,	1874	Fred P. Stevens,	James B. Gregg, *p. c.*	'74	'82	136	246	382	81	13	21	34	7	21		28	1	9
" 2d,	1889	Dea. H. K. Wing,	Manley D. Ormes, *p. c.*	'89	'89	50	116	166	22	2	13	15	1	9	1	11	2	1
Cope,	1891	David Saybourn,	Charles W. Smith, *p.*	'99	'99	7	10	17	5									1
Cortez,	1889	Mrs. M. McCracken,	Frank G. Boylan, *p.*	'85	'99	6	10	16	2		4	4					2	
Crested Butte,	1880		James L. Read, *p.*	'95	'98	5	21	26	5					2	1	3		2
Cripple Creek,	1892	F. C. Greathead,	George W. Ray, *p.*	'84	'96	89	110	199	26	30	23	53	1	23		24	8	10
Denver, 1st,	1864	Rev. E. Southworth,	David N. Beach, *p.*	'76	'99	121	275	396	112	7	23	30	2	15		17	2	2
" 2d,	1879	Wm. H. Andre,	Addison Blanchard, *p.*	'68	'89	106	210	316	34	20	28	48	2	15	8	25	10	6
" 3d,	1881	Miss Margaret A. Price	William W. Dumm, *p.*	'86	'99	64	126	190	32	6	18	24	3	4		7	2	
" Boulevard,	1882	Frank E. Kidder,	Charles H. Pettibone, *p. c.*	'82	'93	125	211	336	122	6	13	19	7	14		21	5	3
" Pilgrim, **Elyria,**	1883	Mrs. Mary V. Wells,	Clayton B. Wells, *p.*	'91	'98	16	41	57	6	9		9			11	11	6	
" Plymouth,	1884	Allan M. Culver,	Frank T. Bayley, *p. c.*	'73	'92	176	340	516	90	20	43	63	9	19		28	6	14
" Tabernacle,	1884	Thomas Mitchell,	Thomas A. Uzzell, *p.*	'76	'85	130	120	250		41	3	44	5	1		6	11	15
" Olivet,	1885	Mrs. Jennie Marsey,	Charles M. Thomas, *p.*	'98	'99	4	9	13						1		1		
" **Harmon,**	1888	Mrs. Louise Bradley,	Henry M. Skeels, *p.*	'76	'96	32	63	95	29	13	6	19	1	1		2	13	2
" South Broadway,	1889	G. A. Riddle,	Clarence H. Stevens, *p.*	'94	'98	42	77	119	29	5	34	39		9		9		3
" **Villa Park,**	1890	Mrs. H. G. Cooke,	Ellis R. Drake, *p. c.*	'68	'96	38	63	101	10	20	7	27	1	5		6	11	1
" North,	1891	George A. Chambers,	Josiah H. Jenkins, *p.*	'65	'98	18	40	58	7	5	2	7		6		6	5	
" Manchester, Denver Mills,	'94																	
" **Globeville,** *German,*	1894	Alex Horst,	William Hugo Dorn, *p.*	'93	'99	75	70	145		40		40	3	10		13		43
Eaton,	1886	Mrs. John R. Gellies,	J. William Carson, *p.*	'89	'99	62	80	142		8	7	15	2	11		13	5	4
Flagler,	1888	Mrs. W. M. Ferris,	Charles W. Smith, *p.*	'99	'96	19	25	44	14	6		6	2	2		4		
Fruita,	1888	Mrs. Clara Beach,	Richard H. Harper, *p. c.*	'91	'98	28	57	85	15	23	2	25	1	8	6	15	15	1
Gillett,	1896	Mrs. Anna Wyline,	D. Franklin Bright, *p.*	'93	'99	6	11	17	5	6	2	8		1	18	19	1	2
Gilman,	1887																	
Grand Junction,	1890	Miss Julia McCune,	[Dwight S. Bagley, *Lic.*]		'00	11	35	46		1	7	8		7		7	1	1
Greeley,	1870	J. B. Patton,	Theo. C. Hunt, *p.*	'80	'99	63	159	222	33	12	6	18	1	10		11	4	3
Hayden,	1899	Lillie O. Haughey,	J. H. Singleton, *p. c.*	'99	'99	11	32	43		23	20	43					15	1
Highland Lake,	1881	Rowland S. True,	Dwight A. Strong, *p.*	'90	'98	34	41	75	24	2	13	15	3	5		8	2	1
Hyde,	1886																	
Julesburg,	1885	Mrs. L. B. Farnham,	Frank E. Eckel, *p.*	'93	'97	12	24	36	8		3	3		3	1	4		1
La Fayette,	1890	Miss Anna M. Jones,	Gilbert L. Shull, *p.*	'83	'98	23	63	86	9	22	3	25	1	8		9	4	2
Leadville,	1896	John Allan,	Charles A. Forbes, *p.*	'91	'96	15	22	37	7	6	3	9		4		4	3	
Littleton,	1892	Mrs. Ida Eagleton,	Charles H. Harger, *p.*	'93	'98	8	16	24		2		2		2	5	7	1	
Longmont,	1872	Daniel R. Emery,				40	92	132	0	6	6	12	0	8	0	8	4	2

SUNDAY SCHOOLS AND BENEVOLENCE.

CHURCHES.	SUNDAY SCHOOL.				Y.P.S.	BENEVOLENCE.										
Place.	Superintendent.	Mem.	Av.	Fam.	Members.	Foreign.	Ed'n.	Ch. B'd'g.	Home M.	A. M. A.	S. S.	Min. Aid.	Other.	TOTAL.	Legacies.	Home Exp.
Amethyst,	Dr. S. McKibben,	150	60	45	20	$	$	$	$4	$	$42	$	$	$46	$ 0	$1,037
Arriba,	E. P. Montgomery,	50	28	25	24	6			1				10	17	0	60
Boulder,	Prof. C. H. Farnsworth,	190	143	115	36	155		11	64	19	8			257	0	1,700
Buena Vista,	Mrs. L. R. Slater,	155	93	48	20	56	1	200	54	1	5	2	19	338	0	769
Burdette,	G. W. Stockham,	25		12		2			4				10	16	0	75
Claremont,	Harvey A. Goodwin,	40	20	24	12	4			13		5		20	42	0	75
Coal Creek,																
Colorado Sp's, 1st	E. L. Clark,	300	220	300	80	682	26	17	491	70	20	9	259	1,574	0	5,280
" 2d,	Carlten Ceyland,	141	120	100	20	32	8	8		27	13			88	0	2,500
Cope,	David Saybourn,	55	27	12		2			5		8			15	0	32
Cortez,	Rev. Frank G. Boylan,	40	32	55					5					5	0	
Crested Butte,	Mrs. C. J. Lawrence,	100	59	100	30	78	7	7	73	6	2	4	10	187	0	1,200
Cripple Creek,	Edwin A. Elliott,	157	157		71	55		100	243		5		148	551	0	
Denver, 1st,	Edward Howard, M. D.,	225	125	200	60	347			145	53			1,162	1,707	0	4,978
" 2d,	R. H. Blanchard,	515	335	180	125	350	60	300	242	15	10	5	75	1,057	0	1,700
" 3d,	Rena Sylvester,	250	182	125	38	78		3	15	40	16		7	159	0	1,941
" Boulevard,	J. W. Jackson,	610	349	225	43	50			23	28			8	109	0	3,710
" Pilgrim,	Hugh O. Franckon,	150	125	100	10	93		3	10		4			110	0	486
" Plymouth,	William E. Sweet,	412	360		76	391			491	48	17	70	392	1,409	0	14,370
" Tabernacle,	M. A. Dustman,	636	470	500	150			15	10				100	125	0	4,582
" Olivet,	Joseph Foulke,	100	53	150											0	36
" Harmon,	Rev. Henry M. Skeels,	172	86	60	65	81		2	25	5	9		2	124	0	516
" So. Broadw'y,	R. B. Jervis,	155	110	60	65			7	14				10	31	10	1,417
" Villa Park,	A. J. Sweet,	184	99	50	70	45	8	7	20	10	9		3	102	0	500
" North,	Mrs. Ella R. Sharpe,	150	103	172	34	15			34		11			60	0	788
" Manchester,																
" Globeville, *G.*	John Wolf,	110	100	100				5	23					28	0	500
Eaton,	J. William Carson,	214	117	300	44	18					25			43	0	2,982
Flagler,	H. W. Brown,	60	33	42	26	6		10	16		4		15	51	0	225
Fruita,	Mrs. Julia C. Merriell,	86	68	80	57	21	12	3	14	5	6	1		62	0	623
Gillett,	Mrs. Anna Wyline,	30	27	25						3				3	0	175
Gilman,																
Grand Junction,	Mrs. C. Caswell,	40	25		25	130								130	0	700
Greeley,	A. J. Floyd,	160	105	150		133	22	14	79	11	12		162	433	0	2,469
Hayden,	E. Shelton,	75	55	85					7				6	13	0	413
Highland Lake,	Mrs. M. M. Johnson,	85	62	30	20	21	10	12	24	15	8			90	0	369
Hyde,																
Julesburg,	Miss Grace Farnham,	93	38	28	22	12		4	20		8			44	0	364
La Fayette,		192	100	90	48	9	8	8	19	7	42		5	98	0	1,156
Leadville,	W. H. Hawkins,	77	50	40	20	4	5	2	8	2			32	53	0	489
Littleton,	Miss Sadie Bruner,	51	45	37	28				3					3	0	370
Longmont,						30	0	200	35	16	0	0	0	281	0	1,213

Churches. City or Town.	Org.	Clerks. Name.	Ministers. Name.	Ord.	C'd.	Members. Ma.	Fe.	To.	Ab.	Admitted. C.	L.	To.	Removed. Di.	L.	Dc.	To.	Bapt. Ad.	Inf.
Lyons,	1889	Edward A. Rathbone,	George A. Chatfield, *p.*	'95	'99	20	42	62	6	8	7	15		3	4	7		3
Manitou,	1879	Miss Ella L. Long,	Francis L. Hayes, *p.*	'85	'96	42	116	158	33	18	10	28	1	7	52	60	9	2
Montrose,	1885	Dea. Robert Halley,	Charles W. Longren, *p.*	'87	'99	30	68	98	16	5	18	23	1	7		8	2	2
Newcastle,	1888	Mrs. Ellen Hahn,				11	18	29	4	1	7	8	1	5	23	29		5
Otis,	1886	Charles Holt,	George Dungan, *p.*	'80	'86	11	9	20	2		3	3	1			1		
Ophir,	1899	Mrs. C. S. Newton,	[Harry Markell, *Lic.*]		'99	2	8	10		8	2	10					2	9
Overland, Emanuel,	1899	John Hoelzer,	William H. Dorn,	'93	'99	28	26	54	0	54	0	54	0	0	0	0	0	2
Pueblo, 1st,	1878	Dea. J. E. Humphrey,	Wm. T. Patchell, *p.*	'96	'99	60	144	204		1	12	13	2	14	6	22	1	2
" Pilgrim,	1888	Mrs. G. L. Davis,	Charles T. Wheeler, *p. c.*	'95	'95	70	145	215	35	18	7	25	1	4		5	9	6
Red Cliff,	1889																	
Rico,	1892	Mrs. O. P. Carlson,	[Harry Markell, *Lic.*]		'99	34	52	86	23	6	4	10		12	3	15	3	2
Seibert,	1889	Mrs. C. W. Tuttle,	Charles W. Smith, *p.*	'99	'96	7	12	19	6									
Silverton,	1878	Mrs. F. A. Booker,	George Eaves, *p.*	'84	'99	13	48	61		1	4	5		6		6		
Starkville,	1894	James Craig,	[George F. Gilman, *Lic.*]		'99	5	17	22	5	2	2	4		1		1	1	8
Steamboat Springs,	1889		[Norman R. Curtis, *Lic.*]		'99	5	13	18	5	1	12	13	1	1		2	1	9
Telluride,	1889	Dr. R. H. Washburn,	W. Sherman Hunt,	'90	'99	24	74	98		2	8	10		7		7		1
Trinidad,	1889	Miss Eva A. Hubbard,	William T. Jordan, *p.*	'91	'98	30	70	100	26	9	1	10	1	10		11	9	
Ward,	1894	Ed. Berryman,	William A. Hutchinson, *p.*	'92	'99	20	26	46	12	4	5	9	1	10	8	19	3	3
Whitewater,	1888	Mrs. Myra Shropshire,	George Lindsay, *p.*	'82	'99	24	24	48		2	5	7	1	5	9	15		
Yale, Prairie Temple,	1899	Dea. William Good,	[Mrs. Mary Bevier, *Lic.*]		'99	6	10	16		4		4						
			Total:			2034	2964	5998	1009	509	465	974	66	223	156	445	182	193

Churches: *Added,*—Cortez (restored); Hayden; Ophir; Overland, and Yale. *Omitted,*—Bachelor; Green Mountain Falls; Hot Sulphur Springs. Gain of church members, 245; in benevolent contributions, $2,401; in home expenditures, $14,469; loss in Sunday schools, 44.

Organization: Colorado Congregational Association.

IDAHO.

Churches. City or Town.	Org.	Clerks. Name.	Ministers. Name.	Ord.	C'd.	Members. Ma.	Fe.	To.	Ab.	Admitted C.	L.	To.	Removed. Di.	L.	Dc.	To.	Bapt. Ad.	Inf.
Boise,	1891	E. C. Cook,	Reuben B. Wright, *p.*	'77	'93	38	55	93		15	11	26	1	1	10	12	9	2
Challis,	1892	Mrs. L. H. Johnston,	Guy Foster, *p.*	'93	'97	5	26	31	1	3	2	5	0	0	2	2	3	0
Genesee,	1889	William English,	William C. Fowler, *p.*	'85	'94	29	57	86	0	13	0	13	2	2	12	16	5	0
Hope,	1891	Miss Louise Allbaugh,	[Victor W. Roth, *F. Meth.*] *p.*		'93	4	9	13	6	0	2	2	0	0	0	0	0	0
Indian Valley,	1897	Alvah Steward,	[Aaron H. Keene, *Lic.*]		'00	6	4	10	3	0	3	3	0	0	4	4	0	0
Mountain Home,	1892	Miss Anna L. Lodge,	Charles E. Mason, *p.*	'85	'97	13	29	42	4	17	2	19	0	0	2	2	7	3
Pocatello,	1888	Mrs. Geo. E. Derr,	George Hazard Perry, *p.*	'86	'97	31	66	97	16	15	11	26	1	3	7	11	6	1
Troy, *Swedish,*	1897	Olaf Bohman,	[Jos. Esterborg, *S. M. Lic.*] *p.*		'98	24	18	42	0	13	0	13	0	0	8	8	0	3
Wallace,	1898																	
Wardner,	1896																	
Weiser,	1893	Charles E. Fuller,	Charles W. Luck, *p.*	'87	'98	36	62	98	9	11	15	26	3	2	8	13	9	4
			Total:			195	352	547	39	87	46	133	7	8	53	68	39	13

CHURCHES.	SUNDAY SCHOOL.				Y.P.S.	BENEVOLENCE.									Lega-cies.	Home Exp.
Place.	Superintendent.	Mem.	Av.	Fam.	Mem-bers.	For-eign.	Ed'n.	Ch. B'd'g.	Home M.	A. M. A.	S. S.	Min. Aid.	Other.	TOTAL.		
Lyons,	Rev. George A. Chatfield,	150	87	100	15	5		4	9		12		10	40	0	627
Manitou,	Charles H. Meador,	190	133	160	80	55	4	50	47	3	7	6	7	179	0	1,521
Montrose,	J. W. Glandon,	136	76		27	28	5	5	13	12	13	4	4	84	0	1,336
Newcastle,	Joe P. Williams,	70	41	90	20			3	3		6			12	0	
Otis,	W. A. Jones,	25	22	10	16	6		3	15		5		2	31	0	45
Ophir,	Mrs. C. S. Newton,	22	24												0	10
Overland, Eman.	John Hoelzer,	40	35	30	0	0	0	0	14	0	0	4	30	48	0	35
Pueblo, 1st,	John W. Root,	150	125	45	52	40				40			70	150	0	2,082
" Pilgrim,	Fred I. Root,	125	85	300	60	60		38	23	12	7		75	215	0	1,600
Red Cliff,																
Rico,	Mrs. O. P. Carlson,	132	100		120	12		6		5	5		185	213	0	712
Seibert,	W. A. Weaver,	45	24	40					7				5	12	0	35
Silverton,	Rev. George Eaves,	95	58	258		3			33		15		30	81	0	1,416
Starkville,	F. E. Floyd,	100	70	80		10			10		8			28	0	324
Steamboat Sp'gs,	Mrs. Alma A. Seymour,	105	45			2	5	5					3	15	0	189
Telluride,	Prof. Harris,	110	75			65				15				80	0	1,200
Trinidad,	Benjamin St. John,	50	35		48	13		2	15					30	0	725
Ward,	Ed. Berryman,	150	85	40	50	14	2	4	7	3	4	2	10	46	0	900
Whitewater,	Isaiah Messenger,	45	37		22	7		3	14	4	4			32	0	300
Yale, P. Temple,															0	48
	Total:	7,975	6,338	4,818	2,849	3,226	183	1,061	2,444	475	375	107	2,886	10,757	10	72,715

IDAHO. — SUNDAY SCHOOLS AND BENEVOLENCE.

CHURCHES.	SUNDAY SCHOOL.				Y.P.S.	BENEVOLENCE.									Lega-cies.	Home Exp.
Place.	Superintendent.	Mem.	Av.	Fam.	Mem-bers.	For-eign.	Ed'n.	Ch. B'd'g.	Home M.	A. M. A.	S. S.	Min. Aid.	Other.	TOTAL.		
Boise,	B. H. McGrew,	130	82	120	55	$29	$5	$25	$38	$7	$9	$2	$15	$130	$ 0	$900
Challis,	Lawrence H. Johnston,	m125	65	150	27	12	5	9	31	5	5	3	3	73	0	587
Genesee,	Miss Maude Burdick,	150	125	60	46	35	0	5	6	0	4	0	10	60	0	800
Hope,	Rev. V. W. Roth,	30	18	30	10	0	0	0	5	0	0	0	0	5	0	
Indian Valley,	A. H. Keene,	32	25	40	0	0	0	0	0	0	0	0	0	0	0	
Mountain Home,	Mrs. C. E. Mason,	120	64	65	94	11	3	9	24	5	5	2	0	59	0	702
Pocatello,	William McHan,	100	68	85	50	8	10	21	57	0	13	2	125	236	0	828
Troy, *Swed.*,	Pit. Westlund,	m85	74	63	18	0	0	5	4	0	0	0	5	14	0	450
Wallace,																
Wardner,																
Weiser,	Fred Kergis,	110	75	80	50	35	8	32	47	10	8	0	4	144	0	1,458
	Total:	921	612	773	350	130	31	106	212	27	44	9	162	721	0	5,725

Name changed, Vollmer to Troy. Gain in church members, 64; in Sunday schools, 139; in benevolent contributions, $521; decrease in home expenditures, $1,282. ORGANIZATION: IDAHO CONGREGATIONAL ASSOCIATION.

CONNECTICUT.

CHURCHES.		CLERKS.	MINISTERS.			MEMBERS.				ADMITTED.			REMOVED.				BAPT.	
City or Town.	Org.	Name.	Name.	Ord.	C'd.	Ma.	Fe.	To.	Ab.	C.	L.	To.	Di.	L.	Dc.	To.	Ad.	Inf.
Andover,	1749	T. P. C. Hyde,	Oliver Brown, *p.*	'57	'96	17	29	46	7	0	2	2	0	0	0	0	0	0
Ansonia, 1st,	1850	Dana Bartholomew,	William F. Markwick, *p.c.*	'84	'91	116	247	363	37	12	4	16	3	6	0	9	3	6
" *Ger.*,	1894	Theo. Bonns,	John F. Graf, *p.*	'64	'98	18	34	52	0	3	0	3	0	0	0	0	0	11
Ashford,	1718	Austin Gardner,	Austin Gardner, *p.*	'60	'97	5	18	23	7	0	0	0	0	0	0	0	0	0
" **Westford,**	1768	Miss E. L. Whiton,	Samuel W. Clarke, *p.*	'74	'99	20	28	48	6	0	1	1	2	1	0	3	0	3
Avon, **West,**	1751	Ernest H. Woodford,	John A. Hawley, *p.*	'98	'98	34	52	86	20	1	1	2	1	0	0	1	1	0
"	1819	Ralph E. Case,	Charles K. Fankhauser, *p.*	'96	'96	17	73	90	5	5	0	5	3	2	0	5	0	2
Barkhamsted,	1781	Wallace Case,	Augustus Alvord, *p.*	'65	'92	14	30	44	9	1	0	1	0	2	0	2	0	0
" **Riverton,**	1842	Dwight F. Ransom,	George S. Richards, *p.*	'80	'96	6	34	40	22	0	0	0	1	3	0	4	0	0
Berlin, **Kensington,**	1712	A. W. Upson,	A. Ferdinand Travis, *p.*	'98	'00	56	96	152	30	0	4	4	1	2	0	3	0	1
"	1775	Francis Deming,	Henry P. Schauffler, *p. c.*	'98	'98	134	219	353	52	7	8	15	10	6	1	17	3	2
Bethany,	1763	E. N. Clark, **Westville,**	[Philip J. Ralph, *Lic.*]		'99	13	28	41	6	2	0	2	0	0	0	0	1	1
Bethel,	1760	Rev. Henry L. Slack,	Henry L. Slack, *p. c.*	'77	'83	147	282	429	56	14	2	16	8	11	0	19	6	2
Bethlehem,	1740	Mrs. E. K. Hayes,	Adam R. Lutz, *p.*	'95	'99	34	43	77	24	0	2	2	3	6	0	9	0	0
Bloomfield,	1738	Frederick C. Bidwell,	William M. Brown, *p.*	'80	'96	48	91	139	29	0	0	0	2	5	3	10	0	2
Bolton,	1725	Miss Adelia N. Loomis,	Cyrus M. Perry, *p.*	'65	'98	11	31	42	10	0	2	2	1	0	0	1	0	2
Bozrah, **Fitchville,**	1739	Charles J. Abell,	William S. Palmer,	'62	'98	26	37	63	16	0	2	2	0	0	0	0	0	1
Branford,	1644	J. J. V. Cunningham,	Theophilus S. Devitt, *p.*	'91	'93	144	224	368	50	5	4	9	6	0	1	7	3	10
" **Stony Creek,**	1877	J. H. Northam,	Stanley F. Blomfield, *p.*	'94	'99	20	34	54	4	1	0	1	0	5	2	7	0	0
Bridgeport, 1st,	1695	Thomas C. Wordin,	Chas. R. Palmer, *p. c. em.* John De Peu, *p. c.*	'60 '85	'72 '97	112	237	349	39	8	7	15	7	4	4	15	2	1
" 2d,	1830	Edward Sterling,	Frank Russell, *p. c.*	'67	'94	228	461	689	70	10	8	18	8	13	0	21	1	4
" Black Rock,	1849	George A. Gould,	Henry C. Woodruff, *p. c.*	'73	'81	22	32	54	18	0	0	0	2	0	0	2	0	2
" Park st.,	1868	Orange Merwin,	Edward G. Fullerton, *p.*	'89	'91	177	415	592	30	15	16	31	4	7	7	18	7	6
" Olivet,	1870	F. A. Parsons, jr.,	Edwin K. Holden, *p. c.*	'85	'85	93	178	271	21	5	12	17	2	1	0	3	1	10
" West End,	1887	Charles S. Abbott,	Cyrus F. Stimson, *p. c.*	'95	'95	63	149	212	2	12	6	18	1	3	0	4	3	5
" King's Highway,	'94	Charles A. Hovey,	Evan Evans, *p.*	'94	'99	40	72	112	11	2	8	10	2	2	0	4	3	2
" *Swed.*,	1895	John E. Larson,	Oscar Lindegren, *p. c.*	'93	'95	28	42	70	5	14	4	18	0	2	2	4	0	4
Bridgewater,	1809	Henry C. Sanford,				22	48	70	12	1	0	1	0	3	0	3	0	0
Bristol,	1747	James Pettibone,	Thomas M. Miles, *p. c.*	'70	'92	177	360	537	59	1	11	12	11	4	1	16	1	3
" *Swedish*,	1893	August Wiberg,	Harry Palmer, *p.*	'93	'96	13	17	30	0	3	0	3	1	5	4	10	0	8
Brookfield **Center,**	1757	Miss W. Skidmore,	Cyrus W. Francis, *p. c.*	'67	'95	26	50	76	13	1	0	1	2	0	1	3	0	0
Brooklyn,	1734	Wm. R. Thurber,	Harvey M. Lawson, *p.*	'93	'98	18	68	86	10	2	0	2	3	2	4	9	2	0
Burlington,	1783	Samuel Russell,	Herman Seil, *p.*	'93	'98	29	51	80	2	13	3	16	0	1	0	1	5	4
Canaan, **South,**	1741	M. C. Dean,	Charles W. Hanna, *p.*	'77	'89	25	42	67	18	0	0	0	5	0	0	5	0	0
" **Falls Village,**	1858	M. H. Dean,	Charles W. Hanna, *p.*	'77	'89	12	52	64	11	0	0	0	4	2	0	6	0	0
Canterbury,	1711	Thomas G. Clark,	Wilbur Johnson, *p.*	'65	'99	18	32	50	20	0	2	2	1	1	0	2	0	1
" **Westminster,**	1770	A. C. Greene,	[Frelon E. Bolster, *Lic.*]		'99	18	35	53	6	1	0	1	2	2	0	4	1	0
Canton **Center,**	1750	Geo. W. Lamphier,	Christopher Hamlin, *p.*	'99	'99	44	67	111	15	0	2	2	5	0	0	5	0	0
" **Collinsville,**	1832	J. P. Harrington,	Charles E. Cooledge, *p.*	'71	'85	134	233	367	39	11	0	11	4	2	18	24	7	11

Abington, *see* Pomfret. Birmingham, *see* Derby. Black Rock, *see* Bridgeport.
Broad Brook, *see* East Windsor. Buckingham, *see* Glastonbury. Central Village, *see* Plainfield. Centrebrook, *see* Essex.

SUNDAY SCHOOLS AND BENEVOLENCE.

CHURCHES.	SUNDAY SCHOOL.				Y.P.S.	BENEVOLENCE.										
Place.	Superintendent.	Mem.	Av.	Fam.	Members.	Foreign.	Ed'n.	Ch. B'd'g.	Home M.	A. M. A.	S. S.	Min. Aid.	Other.	TOTAL.	Legacies.	Home Exp.
Andover,	Charles L. Backus,	41	25	65	18	$20	$ 0	$ 0	$34	$14	$ 0	$ 0	$10	$78	$ 0	$950
Ansonia, 1st,	J. B. Davidson,	302	170	406	116	307	25	0	65	77	29	0	32	535	2,870	3,302
" *Ger.*,	Rev. John F. Graf,	60	40	60	16	9	0	0	14	0	0	0	4	27	0	2,870
Ashford,	Austin Gardner,	26	17	30	0	33	0	3	9	4	4	3	1	57	0	460
" Westford,	Rev. L. F. Longee,	47	22	30	19	5	0	0	5	5	1	0	8	24	0	250
Avon, West,	Emmett Harris,	67	43	47	34	10	10	10	76	0	0	0	1	107	100	606
"	Mrs. Stella Smith,	60	38	90	32	24	0	0	12	22	2	0	75	135	0	1,300
Barkhamsted,	Wallace Case,	48	34	35	34	3	0	3	16	3	0	0	9	34	0	310
" Riverton,	Dwight F. Ransom,	50	22	20	10	3	0	0	12	0	0	0	0	15	0	300
Berlin, Kensin'n,	A. W. Upson,	170	79	65	51	137	7	7	33	33	23	7	110	357	0	1,250
"	Francis Deming,	363	140	225	129	310	16	31	286	136	35	29	193	1,036	0	2,223
Bethany,	Clifton D. Rosha,	35	25	18	0	3	0	0	2	0	0	0	0	5	0	416
Bethel,	H. H. Woodman,	250	195	260	90	220	9	17	171	96	18	16	208	755	0	2,564
Bethlehem,	Alice E. Bird,	75	30	55	0	50	0	5	136	28	4	6	8	237	0	1,800
Bloomfield,	Nathan F. Miller,	142	73	100	41	11	3	4	8	3	8	0	183	220	0	1,331
Bolton,	William H. Loomis,	30	22	40	20	10	0	5	6	0	7	0	2	30	0	680
Bozrah,	Edward A. Bishop,	40	29	38	35	39	2	2	11	20	2	0	8	84	145	465
Branford,	Frank T. Bradley,	290	138	200	127	254	23	33	175	258	31	10	334	1,118	0	3,032
" Stony Creek,	Frank E. Smith,	243	146	125	58	26	0	0	16	0	0	0	2	44	0	1,033
Bridgeport, 1st,	Henry W. Hincks,	176	124	260	46	769	58	18	254	248	65	36	103	1,551	0	7,424
" 2d,	H. M. Knapp,	350	250	500	160	284	106	91	420	190	74	31	8,636	9,832	0	7,300
" Black Rock,	George A. Gould,	92	49	70	21	86	15	22	171	22	28	15	101	460	0	1,200
" Park st.,	William E. Phillips,	623	324	400	209	535	63	48	414	122	92	49	1,643	2,966	0	5,095
" Olivet,	W. S. Banta,	415	271	210	65	96	0	6	20	7	21	32	50	232	0	3,000
" West End,	J. W. Northrop,	430	185	200	75	92	20	22	182	73	20	12	94	515	0	4,300
" King's High.	Edward D. Beach,	177	97	100	89	5	3	2	14	0	9	0	0	33	0	848
" *Swed.*,	Emil Larsen,	65	43	40	40	23	3	5	9	0	4	0	18	62	0	781
Bridgewater,	Daniel H. Canfield,	91	39	43	13	38	7	0	26	33	11	0	46	161	1,000	693
Bristol,	John C. Chidsey,	220	137	300	137	404	15	30	512	229	35	25	351	1,601	0	5,242
" *Swed.*,	Aug. Larson,	26	18	23	0	0	0	2	4	0	0	0	10	16	0	750
Brookfield Cen.,	Mrs. C. W. Francis,	104	51	74	23	75	9	22	33	34	5	7	46	231	0	1,161
Brooklyn,	Elliot E. Allen,	60	33	65	20	89	3	3	52	33	10	4	39	233	0	755
Burlington,	Rev. Herman Seil,	120	55	50	32	12	0	0	10	5	0	0	0	27	0	881
Canaan, South,	Allen Bosworth,	48	23	37	25	23	2	4	9	19	5	2	18	82	0	650
" Falls Village,	George W. Ford,	65	31	38	45	18	1	2	15	4	3	2	23	68	0	700
Canterbury,	Charles L. Ray,	51	27	55	21	20	0	0	10	0	3	0	1	34	0	369
" Westminster,	W. B. Imes,	48	31	42	29	2	2	2	2	2	2	2	10	24	2,000	588
Canton Center,	Anson W. Bristol, jr.,	170	53	71	30	25	8	5	13	13	5	8	13	90	21	735
" Collinsville,	M. S. Neal,	180	103	200	110	199	4	5	186	30	0	0	79	503	0	2,000

CHURCHES.		CLERKS.	MINISTERS.			MEMBERS.				ADMITTED.			REMOVED.				BAPT.	
City or Town.	Org.	Name.	Name.	Ord.	C'd.	Ma.	Fe.	To.	Ab.	C.	L.	To.	Di.	L.	Dc.	To.	Ad.	Inf.
Canton, **Collinsv'e,** *Sw.*,	1888	C. W. Stenmark,	**John E. Widen,** *p.*	'90	'92	32	42	74	1	0	1	1	0	7	0	7	0	13
Chaplin,	1810	J. W. Lincoln,	Eugene M. Frary, *p.*	'88	'94	45	84	129	30	6	0	6	3	3	1	7	3	0
Chatham, **E. Hampton,**	1748	S. Mills Bevin,	William Slade, *p.*	'88	'97	77	169	246	29	2	6	8	5	5	17	27	1	0
" **Cobalt,**	1855	Levi Jewett,	Bert F. Case, *p.*	'94	'00	31	61	92	26	3	2	5	1	1	0	2	0	0
Cheshire,	1724	Edwin R. Brown,	James P. Hoyt, *p.*	'70	'90	81	191	272	17	5	8	13	8	4	0	12	4	8
Chester,	1742	Rev. Dwight C. Stone,	Dwight C. Stone, *p.*	'88	'99	91	180	271	28	3	2	5	2	6	0	8	3	0
Clinton,	1667	Ezra E. Post,	Thomas A. Emerson, *p.*	'69	'86	98	172	270	34	0	1	1	8	5	0	13	0	1
Colchester,	1703	William S. Curtis,	Edmond C. Ingalls, *p. c.*	'77	'96	68	159	227	45	3	1	4	3	4	0	7	1	5
" **Westchester,**	1729	David S. Bigelow,	John S. Porter, *p.*	'91	'99	28	58	86	14	0	0	0	2	1	4	7	0	0
Colebrook,	1795	J. M. Grant, Millbrook,	Benjamin A. Dean, *p.*	'66	'95	20	29	49	16	0	1	1	1	1	0	2	0	1
Columbia,	1720	William A. Collins,	Fred'k D. Avery, *p. c. em.* Jasper P. Harvey, *p. c.*	'50 '80	'96	61	101	162	24	2	0	2	3	1	0	4	0	2
Cornwall,	1740	John E. Calhoun,	Edward C. Starr, *p.*	'71	'88	22	70	92	24	7	0	7	2	3	2	7	1	0
" 2d,	1782	Rev. W. C. Ferris,	W. Chester Ferris, *p. c.*	'98	'98	62	99	161	20	7	13	20	3	0	0	3	3	10
Coventry, **South,**	1712	Addison Kingsbury,				37	92	129	23	1	2	3	1	2	0	3	1	0
"	1745	Mrs. H. R. Hoisington,	Henry R. Hoisington, *p.*	'64	'81	22	49	71	17	0	0	0	1	3	0	4	0	0
Cromwell,	1715	E. S. Coe,	Henry G. Marshall, *p.*	'71	'85	59	95	154	45	1	1	2	1	4	0	5	0	1
Danbury, 1st,	1696	W. A. Gordon,	George E. Soper, *p.*	'84	'00	147	388	535	57	0	2	2	11	7	68	86	0	0
" 2d,	1851	Dwight E. Rodgers,	Fred'k M. Hollister, *p. c.*	'90	'98	94	208	302	32	4	4	8	4	4	0	8	1	4
" *Swedish,*	1893	Charles J. Larson,	Fritz Erickson, *p.*	'85	'97	14	30	44	4	3	0	3	0	0	2	2	0	1
Darien,	1744	A. H. Scofield,	Herbert S. Brown, *p.*	'86	'99	49	97	146	14	9	7	16	4	1	0	5	2	5
Derby, 1st,	1678	Newell J. Bailey,				55	112	167	55	0	3	3	4	0	0	4	0	0
" 2d,	1846	Rev. E. C. Fellowes,	Edward C. Fellowes, *p. c.*	'91	'95	44	139	183	44	0	2	2	0	0	16	16	0	0
Durham,	1711	Henry H. Newton,	William B. Clarke,	'55	'90	36	70	106	20	0	0	0	1	0	0	1	0	2
Eastford,	1778	Henry Trowbridge,	John P. Trowbridge, *p. c.*	'74	'92	23	42	65	10	1	3	4	0	1	0	1	1	0
East Granby,	1737	B. P. Clark,	[James A. Lytle, *Lic.*]		'99	13	35	48	12	0	0	0	0	2	0	2	0	0
East Haddam, **Little H.**	1704	E.W.Chaffee, **Moodus,**	Francis Parker, *p.*	'78	'92	35	80	115	35	0	0	0	2	1	0	3	0	0
" **Millington,**	1736	Charles D. Peck,	Stephen M. Andrews, *p.*	'67	'97	13	28	41	10	0	0	0	2	2	0	4	0	0
" **Hadlyme,**	1745	Charles H. Rich,	Robert M. French, *p.*	'98	'98	18	61	79	18	1	1	2	0	0	0	0	0	0
East Hartford, 1st,	1699	G.W.Smart, **Silver Lane,**	William B. Tuthill, *p.*	'97	'99	84	236	320	40	10	2	12	3	6	0	9	0	2
" South, **Hockanum,**	1877	F. H. Ensign, "	Francis P. Bacheler, *p. c.*	'88	'92	28	80	108	7	1	0	1	1	1	0	2	0	3
East Haven,	1711	A.L.Fabrique, **New H.,**	Daniel J. Clark, *p. c.*	'80	'80	102	180	282	27	2	3	5	5	2	0	7	1	7
" Foxon, **New H.,** Sta.A,	'93	Horace Woods,	Charles Page, *p.*	'94	'94	12	13	25	3	1	0	1	0	0	0	0	1	0
East Lyme, **Niantic,**	1724	Herman W. Smith,	Frank A. Fuller, *p.*	'96	'98	23	47	70	10	4	2	6	2	0	2	4	0	0
Easton,	1763	S. B. Turney,	Edward P. Ayer, *p.*	'94	'97	23	59	82	22	0	4	4	2	0	0	2	0	0
East Windsor,	1754	G.S.Phelps, **Warehouse Pt.**	William F. English, *p. c.*	'85	'92	60	99	159	10	9	0	9	4	0	1	5	5	7
" **Broad Brook,**	1851	Wm. M. Lasbury,	Benjamin A. Williams, *p.*	'98	'98	30	109	139	40	6	0	6	2	7	11	20	2	6
Ellington,	1736	J. T. McKnight,	David E. Jones, *p.*	'71	'98	79	132	211	20	10	7	17	1	3	0	4	5	5
Enfield,	1699	F.A.King, **Thompsonv'e,**	Oliver W. Means, *p. c.*	'88	'88	92	133	225	12	4	4	8	4	2	0	6	0	5
Essex, **Centerbrook,**	1725	Jerome W. Bushnell,	E. Henry Byrons, *p.*	'86	'98	30	60	90	20	5	0	5	1	0	0	1	1	0
"	1852	Charles H. Hubbard,	William F. Arms, *p.*	'60	'93	52	103	155	26	2	5	7	7	1	0	8	1	5
" **Ivoryton,** *Swed.*,	1894	C. August Johnson,	[Carl O. Peterson, *Lic.*]		'00	10	16	26	2	4	0	4	0	0	0	0	0	4

Collinsville, *see* Canton. Danielson and Dayville, *see* Killingly. Deep River, *see* Saybrook. Eagle Rock, *see* Thomaston. East Hampton, *see* Chatham. Ekonk, *see* Voluntown. Ellsworth, *see* Sharon. Exeter, *see* Lebanon. Fair Haven, *see* New Haven. Falls Village, *see* Canaan.

CHURCHES.	SUNDAY SCHOOL.				Y.P.S.	BENEVOLENCE.									Legacies.	Home Exp.
Place.	Superintendent.	Mem.	Av.	Fam.	Members.	Foreign.	Ed'n.	Ch. B'd'g.	Home M.	A. M. A.	S. S.	Min. Aid.	Other.	TOTAL.		
Canton, *Swed.*,	C. J. Johnson,	120	100	50	12	0	0	0	13	0	0	0	59	72	0	964
Chaplin,	Clifton J. Church,	105	60	75	47	86	19	20	220	58	20	13	81	517	500	1,040
Chatham,	Herbert G. Clark,	180	85	175	30	29	10	4	51	39	11	56	81	281	1,790	1,391
" Cobalt,	Levi Jewett,	80	34	48	52	22	3	0	10	5	7	3	0	50	0	592
Cheshire,	Wilfred B. Rice,	184	86	194	41	201	10	10	102	31	11	7	89	461	0	1,368
Chester,	Charles E. Smith,	312	115	175	80	149	22	8	144	52	27	5	106	513	0	1,971
Clinton,	Z. Silas Wellman,	216	97	180	59	146	47	11	58	41	28	7	7	345	0	1,636
Colchester,	A. A. Baker,	160	90	131	53	195	5	3	131	45	5	10	79	473	0	1,600
" Westchester,	William P. Adams,	83	30	82	33	14	0	3	7	15	9	2	60	110	0	638
Colebrook,	W. P. Lawrence,	60	26	55	11	40	0	3	14	10	9	4	3	83	0	909
Columbia,	L. E. Winter,	175	86	120	53	146	8	13	50	0	0	7	6	230	0	904
Cornwall,	Rev. E. C. Starr,	78	37	77	24	260	10	35	145	292	5	5	20	772	0	1,150
" 2d,	Hubert Pratt, Rob't Cochrane,	157	82	110	90	119	27	28	187	49	16	31	115	572	0	1,600
Coventry, South,	H. Perkins Topliff,	225	59	125	79	33	11	0	49	28	12	12	0	145	0	1,144
"	Andrew Kingsbury,	172	51	90	57	110	5	15	47	20	27	0	87	311	0	822
Cromwell,	E. S. Coe,	188	75	101	39	370	121	63	142	182	86	5	60	1,029	0	1.493
Danbury, 1st,	H. W. Hoyt,	350	225	400	117	190	29	28	165	212	31	117	370	1,142	0	4,500
" 2d,	Fred. D. Marsh,	217	114	250	121	81	7	8	11	66	25	9	56	263	0	1,800
" *Swed.*,	Charles J. Larson,	30	25	40	0	0	0	0	5	0	0	0	18	23	0	400
Darien,	William M. Nash,	160	92	90	90	114	0	12	0	75	11	19	30	261	1,000	2,008
Derby, 1st,	Newell J. Bailey,	164	88	90	104	105	6	0	50	12	32	6	119	330	0	1,400
" 2d,	E. Sheppard Gordy,	125	73	200	0	0	0	15	39	25	13	30	0	122	0	3,408
Durham,	Arthur S. Newton,	124	54	60	41	63	0	4	20	25	5	0	14	131	0	850
Eastford,	Mrs. J. P. Trowbridge,	71	44	78	37	28	4	3	22	4	8	0	16	85	750	635
East Granby,	James A. Lytle,	50	40	80	0	6	3	3	4	3	0	3	0	22	0	800
East Haddam,	Eugene W. Chaffee,	72	33	100	45	89	13	37	44	36	39	11	18	287	11,537	1,380
" Millington,	William A. Miner,	45	24	50	33	1	0	1	3	0	0	0	0	5	0	363
" Hadlyme,	Rev. R. M. French,	50	33	65	24	29	0	0	6	14	5	0	10	64	0	734
East Hartford,	H. B. Williams, **Silver Lane,**	378	204	310	101	114	14	39	193	152	18	0	280	810	0	2,390
" South,	J. Knox Hall,	118	50	80	40	11	10	10	10	11	10	0	0	62	0	964
East Haven,	Frederick B. Street,	203	151	175	93	120	17	17	76	22	13	15	25	305	0	2,500
" Foxon,	Fred W. Prout,	56	30	22	0	17	0	0	5	0	0	4	26	52	0	232
East Lyme,	Alva S. Smith,	120	42	56	20	13	0	0	17	8	0	0	16	54	0	1,001
Easton,	J. Mellen, **Reding Ridge,**	37	25	33	25	16	7	8	20	15	0	8	5	79	0	600
East Windsor,	J. N. Fitts, **E. Windsor Hill,**	124	63	80	40	153	10	8	117	21	17	10	24	360	0	1,169
" Broad Brook,	E. W. Burd,	190	119	140	100	22	6	6	25	9	8	2	13	91	0	1,500
Ellington,	Orson S. Wood,	250	140	225	60	154	20	41	234	63	61	22	214	809	0	1,400
Enfield,	George L. Kingsbury,	172	83	150	72	162	9	40	143	23	2	4	97	480	0	1,984
Essex,	Alfred M. Wright,	69	35	76	75	18	0	0	13	0	3	0	0	34	0	835
"	E. T. Pratt,	122	55	110	46	93	0	14	58	26	15	12	89	307	0	1,472
" *Swed.*,	John Sandberg,	39	25	11	0	0	0	14	2	0	3	0	24	43	0	328

CHURCHES.		CLERKS.	MINISTERS.			MEMBERS.				ADMITTED.			REMOVED.				BAPT.	
City or Town.	Org.	Name.	Name.	Ord.	C'd.	Ma.	Fe.	To.	Ab.	C.	L.	To.	Di.	L.	Dc.	To.	Ad.	Inf.
Essex, **Ivoryton**,	1898	Sam'l F. Parmelee,	Enoch H. Burt, *p.*	'86	'98	23	67	90	2	0	5	5	1	1	1	3	0	0
Fairfield, 1st,	1639	Bacon Wakeman,	Frank S. Child, *p. c.*	'79	'88	64	136	200	21	6	0	6	5	5	6	16	1	7
" **Greenfield Hill**,	1726	Oliver H. Meeker,				53	110	163	16	7	1	8	3	0	0	3	4	6
" **Southport**,	1843	Mrs. H. H. Perry,	William H. Holman, *p. c.*	'78	'78	60	132	192	30	8	2	10	2	1	0	3	1	8
Farmington,	1652	H. W. Barbour,	James G. Johnson, *p. c.*	'66	'99	72	181	253	79	8	7	15	6	5	0	11	0	0
" **Unionville**,	1842	Thornton C. Brooks,	Robert G. S. McNeille, *p.*	'70	'00	118	199	317	81	9	1	10	4	4	0	8	7	4
Franklin,	1718	Samuel G. Hartshorn,	Henry E. Hart, *p. c.*	'66	'81	29	45	74	40	0	1	1	2	1	0	3	0	0
Glastonbury,	1692	Thos. H. L. Tallcott,	George F. Waters, *p. c.*	'73	'95	101	237	338	42	9	3	12	6	7	0	13	7	5
" **Buckingham**,	1731	O. W. Goslee,	Francis H. Viets,	'82	'99	38	46	84	11	0	0	0	2	2	0	4	0	0
" **South**,	1836	Quincy Blakely,	Quincy Blakely, *p. c.*	'98	'98	47	85	132	20	11	7	18	3	0	0	3	7	1
Goshen,	1740	Rev. H. E. Small,	Henry E. Small, *p.*	'93	'97	52	108	160	20	2	6	8	3	3	1	7	1	0
Granby,	1739	F. J. Jewett,	Spencer E. Evans, *p.*	'95	'95	23	54	77	7	2	2	4	0	2	2	4	2	2
" South,	1872	Chester P. Loomis,	Spencer E. Evans, *p.*	'95	'95	25	58	83	18	0	0	0	0	0	0	0	0	0
Greenwich, 1st, Sound B'ch,	1670	J. B. Ford,	Dewitt C. Eggleston, *p. c.*	'93	'94	28	54	82	2	1	3	4	5	0	0	5	0	2
" 2d,	1716	Benjamin Wright,				190	341	531	43	17	9	26	6	1	0	7	6	7
" Stanwich, **Taconic**,	1735	Geo. A. Lockwood,	Matthew Patton, *p.*	'95	'99	51	89	140	17	0	0	0	1	8	0	9	0	1
" North, **Port Chester**,	1827	E. C. Mead,	Levi Rodgers, *p.*	'71	'90	52	68	120	33	0	2	2	3	4	0	7	0	8
" Pilgrim, **Sound Beach**,	'94	Geo. W. Morgan,				18	37	55	6	1	2	3	0	3	2	5	1	0
" **Mianus**,	1897	Mrs. Ray Palmer,	William W. Davidson, *p.*	'88	'98	6	7	13	1	2	2	4	1	5	0	6	0	0
Griswold,	1720	Rev. F. E. Allen,	Frederick E. Allen, *p.*	'79	'92	18	55	73	19	0	0	0	2	0	0	2	0	1
" **Jewett City**,	1825	A. G. Brewster, jr.,	Leonard W. Bacon, *p.*	'56	'99	27	79	106	37	0	0	0	2	1	0	3	0	0
Groton,	1704	M. M. Baker,	Frederick S. Hyde, *p. c.*	'94	'94	54	114	168	31	0	2	2	2	2	0	4	1	1
Guilford, 1st,	1643	J. W. Norton,	Frederick E. Snow, *p.*	'80	'91	112	179	291	20	3	3	6	7	2	0	9	3	5
" **North**,	1725	Benjamin Rossiter,	William H. Hayes, *p.*	'99	'98	51	78	129	23	0	0	0	1	1	0	2	0	6
" 3d,	1843	Beverly Monroe,	George W. Banks, *p. c.*	'66	'74	110	170	280	30	1	2	3	5	1	0	6	0	1
Haddam,	1700	R. U. Tyler, Tylerville,	Everett E. Lewis, *p. c.*	'72	'72	30	61	91	20	0	2	2	1	2	0	3	0	0
" **Haddam Neck**,	1740	W. H. Brown,	George P. Fuller, *p.*	'93	'96	26	42	68	14	0	2	2	0	1	0	1	0	1
" **Higganum**,	1844	Rev. W. J. Tate,	William J. Tate, *p.*	'93	'99	53	119	172	38	0	0	0	4	6	2	12	0	0
Hamden, **Mt. Carmel**,	1764	S. H. Conklin,	Howard Mudie, *p.*	'93	'98	67	102	169	10	28	18	46	2	1	0	3	17	0
" **Whitneyville**,	1795	H. T. Moulton,	Charles F. Clarke, *p. c.*	'89	'93	79	165	244	23	1	4	5	5	6	0	11	0	1
Hampton,	1723	Joseph W. Congdon, *a*	Charles Morgan,	'62	'94	28	76	104	18	4	0	4	0	2	0	2	3	1
Hartford, 1st,	1632	Charles T. Wells,	Melancthon W. Jacobus, *p.*	'84	'99	231	428	659	65	6	22	28	15	10	0	25	2	14
" 2d,	1670	Olin H. Clark,	Edwin P. Parker, *p. c.*	'60	'60	223	415	638	35	6	5	11	7	6	0	13	2	4
" Park,	1824	H. L. Beadle,	William W. Ranney, *p. c.*	'92	'96	75	201	276	43	7	7	14	10	3	1	14	0	0
" 4th,	1832	James N. Bardin,	Henry H. Kelsey, *p. c.* Kingsley F. Norris, *p.*	'84 '77	'88 '94	363	566	929	110	20	26	46	11	18	0	29	8	11
" Talcott st.,	1833	Robert E. Snyder,	Robert F. Wheeler, *p.*	'79	'86	17	44	61	12	1	0	1	3	0	0	3	0	4
" Farmington av.,	1852	Francis N. Allen,	Wm. DeLoss Love, *p. c.*	'78	'85	166	267	433	66	12	18	30	7	7	0	14	3	4
" Asylum Hill,	1865	Harry S. Conklin,	Joseph H. Twichell, *p. c.*	'63	'65	304	481	785	96	14	7	21	11	13	1	25	2	5
" Windsor av.,	1870	Walter G. Camp,	Harry E. Peabody, *p. c.*	'92	'99	113	268	381	40	9	6	15	5	8	1	14	3	6
" Wethersfield av.,	1873	Robert C. Dickenson,	David D Marsh, *p.*	'68	'00	28	69	97	2	0	3	3	0	7	15	22	0	1
" Zion, *Swedish*,	1889	A. Gustav Anderson,	[August F. Törnblom, *Lic.*]		'99	53	111	164	2	4	16	20	0	20	4	24	0	14

a **Howard Valley.** Foxon, *see* East Haven. Georgetown, *see* Redding and Weston. Gilead, *see* Hebron. Goshen, *see* Lebanon. Grassy Hill, *see* Lyme. Green's Farms, *see* Westport. Greenfield, *see* Fairfield. Hadlyme, *see* East Haddam. Hanover, *see* Sprague. Higganum, *see* Haddam. Hockanum, *see* East Hartford.

CHURCHES.	SUNDAY SCHOOL.				Y.P.S.	BENEVOLENCE.									Legacies.	Home Exp.
Place.	Superintendent.	Mem.	Av.	Fam.	Members.	Foreign.	Ed'n.	Ch. B'd'g.	Home M.	A. M. A.	S. S.	Min. Aid.	Other.	TOTAL.		
Essex, Ivoryton,	Franklin M. Rose,	188	70	85	57	339	225	0	126	102	23	9	76	900	0	1,235
Fairfield, 1st,	Bacon Wakeman,	188	75	150	45	362	67	39	586	132	50	26	2,508	3,770	200	3,975
" Greenfield,	George H. Merwin,	249	71	165	103	93	8	19	122	77	14	8	20	361	0	1,500
" Southport,	Warren G. Waterman,	133	63	100	64	875	25,660	71	276	733	27	36	764	28,442	0	3,700
Farmington,	Paul Wollenberg,	145	81	150	37	275	22	22	370	410	48	25	0	1,172	0	2,200
" Unionville,	George O. Allen,	177	99	130	73	64	0	0	0	0	0	0	0	64	0	3,800
Franklin,	F. S. Armstrong,	42	35	72	21	7	0	0	5	55	4	5	1	77	4,845	586
Glastonbury,	Samuel H. Williams,	297	193	280	131	1,563	196	153	1,353	193	35	25	67	3,585	0	2,534
" Buckingham,	H. N. Brainard, E. Glastonbury	100	40	65	29	30	0	0	0	0	0	0	6	36	600	750
" South,	Frank D. Glazier,	148	73	100	44	191	73	1,045	232	91	40	30	79	1,781	129	1,311
Goshen,	Alfred G. Creamer,	170	55	125	52	152	0	17	167	40	21	17	44	458	0	1,489
Granby,	Wm. J. Colton, **No. Granby,**	60	43	85	67	20	0	0	15	20	0	0	16	71	0	600
" South,	Ralph W. Cooley,	85	60	80	58	53	5	5	50	31	0	5	30	179	400	1,653
Greenwich, 1st,	Rev. D. C. Eggleston,	112	61	75	26	53	73	75	41	23	10	0	28	303	0	2,812
" 2d,	Nelson B. Mead,	408	195	200	97	842	74	91	948	229	271	23	62	2,540	0	8,403
" Stanwich,	Thos. Howard,	117	58	65	36	23	0	0	17	5	0	0	0	45	0	1,100
" North,	Fred. W. Close, **Round Hill,**	120	59	60	29	56	5	5	35	43	14	7	30	195	0	1,500
" Pilgrim,	Harry C. Frost,	70	55	30	46	8	0	0	6	22	10	0	25	71	0	1,287
" Mianus,	Rev. W. W. Davidson,	42	25	40	0	0	0	0	3	0	0	0	15	18	0	286
Griswold,	Edward A. Geer,	90	36	54	24	97	4	4	34	17	9	1	10	176	0	793
" Jewett City,	William Soule,	99	57	43	31	48	0	11	38	9	8	0	105	219	0	1,400
Groton,	Charles E. White,	238	92	178	46	81	4	7	18	27	7	0	225	369	0	1,664
Guilford, 1st,	Walter W. Wilcox,	258	125	181	135	163	25	30	148	150	0	0	112	628	749	1,712
" North,	Lewis S. Harrison,	155	54	78	74	13	3	3	12	8	3	3	36	81	0	1,123
" 3d,	E. N. Leete, **Leete Island,**	285	127	180	120	35	25	0	0	27	20	0	100	207	0	2,050
Haddam,	R. U. Tyler,	100	75	73	27	79	0	8	22	25	7	5	43	189	0	1,025
" Neck,	W. H. Brown,	25	15	45	0	0	0	2	10	0	0	0	0	12	0	550
" Higganum,	E. D. Gilbert,	127	37	90	35	123	20	20	81	38	29	11	44	366	0	1,375
Hamden,	Dana H. Cooper,	205	99	125	79	70	9	9	72	38	7	11	49	265	0	1,454
" Whitneyville,	H. T. Moulton,	165	90	165	52	96	9	3	40	16	14	0	27	205	9,600	1,499
Hampton,	Henry Clapp, **Rawson,**	110	80	100	89	56	0	0	0	10	10	0	0	76	0	700
Hartford, 1st,	E. F. Talmadge,	880	298	375	40	3,948	2,175	383	5,130	1,645	230	394	6,604	20,509	0	15,886
" 2d,	Lucius F. Robinson,	250	171	225	100	400	0	0	400	100	0	50	854	1,804	0	11,500
" Park,	Walter R. Blackmer,	197	85	180	44	352	71	25	296	111	0	25	412	1,292	0	7,556
" 4th,	Harvey Handy.	541	279		127	145	2	29	127	55	0	0	453	811	0	9,021
" Talcott st.,	Rev. R. F. Wheeler,	105	40	83	0	0	0	0	5	0	5	0	8	18	0	1,126
" Farming'n av.	David Calhoun,	486	225	330	42	946	63	56	675	65	44	0	513	2,362	0	6,749
" Asylum Hill,	Rev. Joseph H. Twichell,	514	225	340	0	3,210	294	80	1,933	380	51	282	5,741	11,971	0	0
" Windsor av.,	F. A. Brackett,	368	178	300	74	210	70	113	619	163	22	32	569	1,798	0	4,000
" Weth'sfi'd av.	Albert H. Brooks,	263	107	125	38	24	6	18	19	7	7	13	42	136	0	1,347
" Zion, *Sw.*,	Wolfred Seaholm,	92	85		69	122	0	38	64	0	0	0	50	274	0	1,927

CHURCHES.		CLERKS.	MINISTERS.			MEMBERS.				ADMITTED.			REMOVED.				BAPT.	
City or Town.	Org.	Name.	Name.	Ord.	C'd.	Ma.	Fe.	To.	Ab.	C.	L.	To.	Di.	L.	Dc.	To.	Ad.	Inf.
Hartford, *Danish*,	1893	Marius Mockan,	Sevrin K. Didriksen, *p.*	'90	'94	21	29	50	0	5	0	5	1	0	0	1	0	13
" Glenwood,	1894	Charles W. Crane,	H De Witt Williams, *p.*	'93	'95	22	35	57	9	0	2	2	0	5	1	6	0	0
Hartland, **East,**	1768	E. P. Jones,	William E. B. Moore, *p.*	'65	'96	17	30	47	6	0	1	1	2	6	1	9	0	0
" **West,**	1780	Miss Julia E. Wilcox,	George S. Richards, *p.*	'80	'95	7	17	24	4	0	0	0	0	0	0	0	0	0
Harwinton,	1738	Rev. Charles B. Strong,	Charles B. Strong, *p.*	'82	'00	66	95	161	27	0	2	2	6	3	0	9	0	0
Hebron,	1716	Alfred L. Bissell,	William P. Clancy, *p.*	'75	'96	41	82	123	25	1	0	1	3	3	0	6	0	0
" **Gilead,**	1748	John R. Gilbert,	William P. Clancy, *p.*	'75	'96	27	46	73	22	1	1	2	0	2	0	2	0	0
Huntington,	1724	F. H. Wells, **Shelton,**	Lycurgus E. Pangburn, *p.*	'85	'00	24	42	66	9	0	1	1	2	4	0	6	0	3
" **Shelton,**	1892	George F. Cook,	Luther M. Keneston, *p. c.*	'89	'93	76	151	227	25	9	7	16	1	6	0	7	3	19
Kent,	1741	Miss Mary B. Hatch,	Herbert K. Job, *p. c.*	'91	'98	64	129	193	25	12	4	16	5	1	0	6	4	0
Killingly, **South,**	1746	W.E.Vaughn, **Da'lson**	John E. Bowman, *p.*	'95	'99	26	34	60	17	1	3	4	0	0	0	0	0	0
" **Danielson,**	1801	W. S. Danielson,	S.Sherburne Matthews, *p.c.*	'74	'99	81	207	288	43	8	4	12	4	15	0	19	5	3
" Dayville,	1849	Clara B. Stokes,	Lewis E. Perry, *p.*	'85	'99	14	52	66	16	1	1	2	2	5	0	7	0	0
" Williamsville,	1883	W. E. Atwood,	Lewis E. Perry, *p.*	'85	'99	7	22	29	16	0	0	0	0	0	0	0	0	0
Killingworth,	1738	Nathan H. Evarts,	Gilbert A. Curtis, *p.*	'76	'96	51	67	118	41	0	0	0	3	11	0	14	0	0
Lebanon,	1700	E. L. Danielson,	Stephen Smith, *p.*	'80	'98	50	95	145	15	0	1	1	1	1	0	2	0	1
" Goshen, **Bozrahville,**	1729	C. Taylor, jr., Colchester,	Marcus Burr, *p.*	'64	'94	48	51	99	22	0	3	3	1	0	0	1	0	0
" Exeter, Leonard's Bridge,	1773	Chas. C. Loomis, **Leb.**	Daniel J. Bliss, *p.*	'68	'90	19	32	51	4	0	0	0	0	0	0	0	0	0
Ledyard,	1810	G. Fanning, **Shewville,**	Albert E. Kinmouth, *p.*	'74	'93	55	61	116	35	3	0	3	3	0	0	3	3	0
Lisbon, **Jewett City,**	1723	Calvin D. Bromley,	Edwin B. Robinson, *p. c.*	'98	'98	23	50	73	17	4	4	8	1	0	0	1	4	6
Litchfield,	1721	James P. Woodruff,	John Hutchins, *p. c.*	'76	'95	68	161	229	28	7	2	9	8	5	0	13	6	1
" **Northfield,**	1795	Levi S. Wooster,	Frederick L. Grant, *p.*	'95	'95	28	58	86	19	0	0	0	3	0	0	3	0	0
" **Milton,**	1798	C. S. Blake, E.Cornwall,	Wesley E. Page, *p.*	'97	'96	10	28	38	12	0	0	0	1	1	0	2	0	0
Lyme,	1727	H. Griffin, **Hamburg,**	Enoch F. Burr, *p. c.*	'50	'50	20	59	79	5	0	0	0	3	0	0	3	0	0
" Grassy Hill,	1746	J. Ely Beebe, **No. L.,**	Finis E. Delzell, *p.*	'87	'96	10	24	34	17	3	0	3	1	0	0	1	2	1
Madison,	1707	Frederick L. Coe,	George A. Bushee, *p. c.*	'96	'99	96	208	304	40	1	1	2	11	2	0	13	0	2
" **North,**	1757	Horace O. Hill,	James W. Moulton, *p.*	'90	'00	33	41	74	20	0	0	0	1	2	0	3	0	0
Manchester, **South,**	1779	Charles E. House,	Thomas Simms, *p. c.*	'85	'91	89	164	253	47	1	3	4	6	3	0	9	0	4
" **North,**	1851	Henry A. Slater,	Clarence H. Barber, *p. c.*	'80	'87	76	161	237	50	4	2	6	3	5	0	8	1	8
Mansfield, **Center,**	1710	H. S. Brown, Willimantic,	Clarence Pike, *p.*	'84	'95	35	70	105	39	0	1	1	0	2	0	2	0	0
" 2d, **Storrs,**	1744	B. F. Koons,	Henry Davies, *p.*	'89	'98	24	42	66	7	0	6	6	2	3	0	5	0	0
Marlboro',	1749	John Lord,	Ebenezer H. Jenkyns, *p.*	'67	'98	14	32	46	7	0	0	0	1	0	0	1	0	1
Meriden,	1729	Albert H. Wilcox,	Asher Anderson, *p. c.*	'73	'90	277	585	862	75	14	13	27	16	19	0	35	7	12
" Center,	1729	F. A. Fowler,	John H. Grant, *p. c.*	'96	'96	116	255	371	53	9	12	21	6	7	0	13	2	6
Middlebury,	796	Rev. W. F. Avery,	William F. Avery, *p.*	'55	'89	19	50	69	18	3	1	4	3	0	0	3	3	0
Middlefield,	744	Rev. John Allender,	John Allender, *p.*	'68	'93	35	64	99	22	0	0	0	2	0	3	5	0	0
Middletown, 1st,	1668	Daniel T. Haines,	Azel W. Hazen, *p. c.*	'69	'69	182	376	558	52	14	22	36	6	6	1	13	5	11
" South,	1747	Seth H. Butler,	Frederick W. Greene, *p. c.*	'85	'95	160	328	488	110	13	9	22	8	17	1	26	7	10
" 3d, **Little River,**	1773	Rev. D. B. Hubbard,	David B. Hubbard, *p.*	'72	'85	46	78	124	5	3	2	5	2	2	0	4	1	0
" *Swedish*,	1893	Charles Lundstedt,	Ferdinand Scholander, *p.*	'93	'98	10	19	29	3	11	2	13	1	0	16	17	0	5
Milford,	1639	David L. Clarke,	Henry H. Morse, *p. c.*	'88	'91	125	306	431	0	0	4	4	10	8	0	18	0	3
" Plymouth,	1741	R. R. Hepburn,	[Charles E. Upson, *Pres.*]	'79	'90	90	195	285	20	5	4	9	3	2	0	5	0	4

Jewett City, *see* Griswold. Kensington, *see* Berlin. Little River, *see* Middletown. Long Ridge, *see* Stamford.
Long Society, *see* Preston. Millington, *see* East Haddam. Milton, *see* Litchfield. Mt. Carmel, *see* Hamden. Mystic, *see* Stonington.

CHURCHES.	SUNDAY SCHOOL.				Y.P.S.	BENEVOLENCE.									Legacies.	Home Exp.
Place.	Superintendent.	Mem.	Av.	Fam.	Members.	Foreign.	Ed'n.	Ch. B'd'g.	Home M.	A. M. A.	S. S.	Min. Aid.	Other.	TOTAL.		
Hartford, *Danish*,	Andrew M. Brodersen,	83	55	38	27	61	5	0	84	0	0	0	94	244	0	623
" Glenwood,	A. A. Lewis,	155	75	125	36	6	4	3	3	6	0	0	0	22	0	1,632
Hartland, East,	Lyman L. Rose,	59	26	50	13	27	5	8	11	8	4	4	0	67	0	330
" West,	Harvey L. Wilcox,	40	16	30	0	0	0	0	8	0	0	0	0	8	0	401
Harwinton,	Lewis C. Hull, **Torrington**,	95	42	116	37	22	3	3	27	12	8	6	3	85	0	650
Hebron,	Alfred L. Bissell,	126	60	65	43	45	1	0	15	19	26	0	0	106	0	734
" Gilead,	John E. Ellis,	69	30	40	33	40	4	0	26	41	4	0	26	141	0	450
Huntington,	George D. Nichols,	60	30	65	19	17	0	7	25	0	9	7	28	93	0	700
" Shelton,	Lewis W. Booth,	250	127	220	75	112	38	293	82	64	25	1	453	1,068	0	1,700
Kent,	Eugene W. Bull,	208	111	110	71	105	32	14	158	26	24	12	301	672	0	1,478
Killingly, South,	Rev. John E. Bowman,	40	25	57	0	10	0	0	7	0	0	0	0	17	0	0
" Danielson,	George B. Guild,	210	114	250	105	257	88	21	278	54	18	18	312	1,046	0	3,558
" Dayville,	Henry J. Miller,	75	50	90	29	5	0	0	0	0	0	0	7	12	0	550
" Williamsv'e,	W. E. Atwood,	49	23	47	26	0	0	0	0	0	0	0	0	0	0	414
Killingworth,	Norman L. Parmelee,	84	42	68	32	41	0	0	14	0	5	0	6	66	0	725
Lebanon,	N. Manning,	137	58	95	18	80	0	17	67	38	10	4	50	266	0	1,000
" Goshen,	William H. Geer,	120	34	71	40	57	0	0	33	0	0	0	3	93	0	5,485
" Exeter,	John Clark, **Liberty Hill**,	50	25	30	14	36	13	8	25	8	5	7	0	102	0	725
Ledyard,	John M. Gray,	105	56		61	5	0	0	5	5	0	0	0	15	0	0
Lisbon,	Calvin D. Bromley,	75	40	100	66	43	5	6	7	14	14	0	0	89	0	725
Litchfield,	Geo. C. Woodruff,	85	46	138	70	226	18	37	52	60	38	27	619	1,077	0	2,280
" Northfield,	Levi S. Wooster,	95	60	50	16	72	26	18	56	15	6	4	19	216	0	1,193
" Milton,	F. M. Grannis, **Bantam**,	52	23	41	32	23	5	0	11	6	0	0	5	50	0	366
Lyme,	Wm. Marvin, **Hamburg**,	40	21	50	44	28	0	22	50	0	10	25	40	175	0	900
" Grassy Hill,	J. Ely Beebe, **North Lyme**,	29	12	21	0	23	0	0	15	5	0	9	0	52	0	580
Madison,	Frank C. Dowd,	270	89	212	97	154	0	12	87	107	7	0	110	477	0	2,070
" North,	Frank B. Bishop,	85	46	38	53	51	5	0	14	0	13	0	15	98	0	440
Manchester,	James Hutchinson,	220	155	167	41	196	23	26	146	91	21	11	48	562	0	2,784
" North,	John T. Robertson,	315	163	210	81	1,193	223	75	5,288	64	38	36	146	7,063	0	2,500
Mansfield, Cent'r,	Rev. Clarence Pike,	74	35	90	31	46	3	5	36	7	5	3	15	120	0	966
" 2d,	L. P. Chamberlain,	41	37	55	30	14	5	0	28	13	0	0	0	60	0	1,352
Marlborough,	George Lyman,	62	20	40	26	0	0	0	3	4	0	0	5	12	0	457
Meriden,	John W. Logan,	815	435	600	144	724	156	132	564	370	145	100	2,195	4,386	0	10,740
" Center,	H. L. B. Pond,	293	147	295	68	401	55	25	221	163	55	20	179	1,119	0	3,689
Middlebury,	Wilson Townsend,	95	45	50	47	127	12	16	20	24	16	5	40	260	100	1,225
Middlefield,	Alfred Auger,	107	42	72	29	93	32	29	196	62	22	0	23	457	0	1,219
Middletown, 1st,	Lucius R. Hazen,	607	420	345	142	1,694	5,395	62	822	166	80	64	1,984	10,267	1,000	6,100
" South,	George A. Craig,	250	140	280	68	713	57	51	428	106	31	29	436	1,851	0	5,350
" 3d,	Charles Congdon,	140	75	70	77	14	13	0	17	12	0	16	123	195	0	1,500
" *Swedish*,	Charles Miller,	35	28	16	0	0	0	20	9	0	0	0	9	38	0	935
Milford,	Charles A. Smith,	254	134		73	28	13	13	36	12	12	11	285	410	0	0
" Plym'h,	J. S. Carioli,	150	100	150	40	74	0	25	113	16	2	7	119	356	0	2,000

CHURCHES.		CLERKS.	MINISTERS.			MEMBERS.				ADMITTED.			REMOVED.				BAPT.	
City or Town.	Org.	Name.	Name.	Ord.	C'd.	Ma.	Fe.	To.	Ab.	C.	L.	To.	Di.	L.	Dc.	To.	Ad.	Inf.
Monroe,	1764	Albert Wheeler,				33	65	98	12	0	0	0	3	2	0	5	0	0
Montville, **Oakdale,**	1722	John C. Fellowes,	George H. Morss, *p.*	'64	'96	35	58	93	21	0	0	0	2	0	0	2	0	2
" **Mohegan,**	1832	Edwin C. Fowler,	Andrew J. Hetrich, *p.*	'65	'99	7	11	18	3	0	0	0	0	0	0	0	0	0
Morris,	1768	Miss Eloise M. Mason,	Frederick A. Holden, *p.*	'85	'98	45	65	110	28	0	0	0	2	0	0	2	0	4
Naugatuck,	1781	L. D. Warner,	Sherrod Soule, *p. c.*	'88	'92	97	229	326	30	6	9	15	4	8	0	12	3	33
" *Swedish,*	1894	Charles Sundblade,	August J. Lindquist, *p.*	'99	'96	14	15	29	1	4	4	8	0	0	1	1	0	6
New Britain, 1st,	1758	Cornelius Andrews,	Russell T. Hall, *p. c.*	'70	'97	258	470	728	71	19	20	39	14	10	12	36	4	17
" South,	1842	George S. Talcott,	James W. Cooper, *p. c.*	'68	'78	341	667	1008	100	19	15	34	18	12	13	43	8	21
" *Swedish,*	1886	Alfred Peterson,	Erik G. Hjerpe, *p.*	'85	'88	118	165	283	9	13	15	28	6	6	8	20	0	46
New Caanan,	1733	J. T. Silliman,	James H. Hoyt, *p.*	'76	'91	95	183	278	46	2	2	4	3	4	0	7	1	4
New Fairfield,	1742	Geo. M. Nevius,				38	54	92	22	4	4	8	0	0	0	0	2	3
New Hartford,	1828	Frederic B. Jones,	Frank S. Brewer, *p. c.*	'94	'98	27	88	115	26	1	1	2	2	2	0	4	0	2
" **Nepaug,**	1848	J. B. Spencer,	Malan H. Wright, *p.*	'82	'98	26	50	76	28	0	0	0	3	3	0	6	0	0
New Haven, 1st,	1639	Franklin S. Bradley,	Newman Smyth, *p. c.*	'68	'82	143	334	477	90	7	6	13	11	9	0	20	6	0
" United,	1742	C. E. P. Sanford,	Theodore T. Munger, *p. c.*	'56	'85	217	455	672	96	21	11	32	15	10	0	25	10	8
" Yale College,	1757	Bernadotte Perrin,				235	55	290	170	4	6	10	0	8	0	8	0	0
" Dixwell av.,	1829	A. H. Whittington,	Thomas N. Baker, *p.*	'97	'97	76	141	217	7	33	7	40	4	0	14	18	0	1
" Grand av., 1st,	1830	Joseph S. Blinn,	Burdett Hart, *p. c., em.*	'46	'46	254	530	784	42	30	16	46	14	20	0	34	8	20
			James L. Mitchell, *p. c.*	'87	'90													
" Plymouth,	1831	A. Wilson Holmes,	William W. McLane, *p. c.*	'74	'84	138	255	393	27	4	12	16	3	10	0	13	2	10
" **Westville,**	1832	A. Z. Downs,	Milton R. Kerr, *p.*	'89	'98	102	201	303	75	9	9	18	1	3	0	4	3	5
" Redeemer,	1838	Clarence B. Dann,	Watson L. Phillips, *p. c.*	'77	'90	204	357	561	74	10	10	20	11	13	2	26	2	8
" Dwight pl.,	1838	William S. Todd,	William W. Leete, *p. c.*	'82	'99	256	577	833	131	5	20	25	12	33	10	55	0	10
" Fair Haven, 2d,	1852	Charles B. Rowe,	Alexander F. Irvine, *p.*	'95	'98	161	300	461	38	18	9	27	8	3	0	11	5	0
" Davenport,	1862	Fred S. Clark,	George F. Prentiss, *p.*	'87	'98	158	300	458	61	8	5	13	6	19	83	108	2	0
" Howard av.,	1865	Willis N. Butrick,	William J. Mutch, *p. c.*	'85	'85	154	320	474	25	5	3	8	7	9	0	16	3	5
" Humphrey st.,	1869	E. B. Sheldon,	Frank R. Luckey, *p. c.*	'88	'88	164	307	471	35	8	1	9	2	15	8	25	3	15
" Taylor,	1871	Henry S. Hamilton,	George A. Pelton, *p.*	'65	'99	46	102	148	14	5	5	10	0	4	0	4	0	5
" Ferry st.,	1887	George E. Stannard,				23	56	79	5	6	9	15	0	1	2	3	0	12
" Emanuel, *Swed.*	1888	Louis M. Flodquist,	Anders J. Peterson, *p.*	'97	'98	41	68	109	2	8	0	8	1	7	7	15	0	12
" *Danish,*	1890	Christian Olsen,	Ludwig Johnson, *p.*	'99	'99	18	22	40	5	2	0	2	1	10	0	11	0	4
Newington,	1722	J. S. Kirkham,	Herbert Macy, *p. c.*	'83	'92	101	125	226	46	1	2	3	4	6	0	10	1	6
New London, 1st,	1642	Charles F. Chaney,	S. Leroy Blake, *p. c.*	'64	'87	122	343	465	42	6	10	16	9	10	28	47	2	5
" 2d,	1835	Newton Fuller,	James W. Bixler, *p. c.*	'89	'91	180	408	588	64	12	12	24	9	5	0	14	5	4
New Milford,	1716	Henry Ives,	Frank A. Johnson, *p. c.*	'71	'89	141	267	408	75	6	8	14	4	4	1	9	4	3
Newtown,	1715	Geo. F. Duncombe,	Otis W. Barker, *p. c.*	'93	'94	46	82	128	24	1	1	2	1	1	0	2	1	1
Norfolk,	1760	Edmund Brown,	William F. Stearns, *p. c.*	'89	'97	86	189	275	71	9	0	9	6	5	2	13	1	5
North Branford,	1727	Rev. Charles Page,	Franklin Countryman, *p.*	'74	'82	34	58	92	17	0	0	0	1	2	0	3	0	7
" **Northford,**	1750	William Maltby,	Elmer J. Beach, *p.*	'77	'95	22	54	76	11	0	0	0	3	0	0	3	0	1
North Canaan, **East C.,**	1769	A. A. Lawrence,	Henry Utterwick, *p. c.*	'66	'91	20	50	70	8	0	0	0	2	0	2	4	0	0
" Pilgrim, **Canaan,**	1887	Samuel A. Eddy,	Sidney A. Burnaby, *p.*	'81	'97	33	75	108	11	0	0	0	2	2	0	4	0	1
North Haven,	1718	F. A. Brockett,	William G. Lathrop, *p. c.*	'92	'93	120	198	318	45	2	5	7	8	8	1	17	0	3

Nepaug, *see* **New Hartford.** **New Preston,** *see* **Washington.** **Niantic,** *see* **East Lyme.** **Northfield,** *see* **Litchfield.**

CHURCHES.	SUNDAY SCHOOL.				Y.P.S.	BENEVOLENCE.										
Place.	Superintendent.	Mem.	Av.	Fam.	Members.	Foreign.	Ed'n.	Ch. B'd'g.	Home M.	A. M. A.	S. S.	Min. Aid.	Other.	TOTAL.	Legacies.	Home Exp.
Monroe,	Ed. Beardsley, **Stepney Depot,**	90	50	55	31	57	2	7	9	8	2	8	23	116	0	850
Montville,	Augustus A. Parker,	85	35	62	37	24	4	10	19	8	7	2	45	119	0	600
" Mohegan,	Mrs. Emma T. Baker,	20	20	15	0	0	0	0	0	0	4	0	0	4	0	183
Morris,	H. R. Stockbridge, **East M.**	132	48	70	37	60	4	0	34	8	10	0	0	116	0	750
Naugatuck,	Frank Warren,	317	160	300	40	390	4,775	275	367	711	60	150	6,477	13,205	0	9,450
" *Swed.*,	Theodor Johnson,	45	32	25	0	0	0	0	5	0	0	0	17	22	0	641
New Britain, 1st,	Albert S. Hawkes, **Htfd.**	634	345	520	156	761	34	60	663	206	30	21	4,086	5,861	0	7,626
" South,	Stephen G. Butcher,	1,468	602	810	181	1,807	295	68	996	518	26	40	2,945	6,695	0	8,649
" *Swed.*,	August Fredrikson,	250	183	160	73	0	0	46	0	0	0	0	513	559	0	3,195
New Canaan,	H. B. Rogers,	250	140	167	70	118	40	50	175	100	14	16	50	563	0	3,200
New Fairfield,	Mrs. A. H. Mallet, **Danb'y,**	62	40	45	37	14	1	2	15	1	5	1	40	79	0	438
New Hartford,	Walter C. Woodruff,	180	117	140	45	51	23	20	67	50	11	17	103	342	0	1,600
" Nepaug,	C. F. Loomis, **Bakerville,**	65	29	45	32	18	0	0	20	32	0	0	1	71	0	650
New Haven, 1st,	Walter I. Lowe,	200	0	200	0	1,885	75	82	4,318	202	0	121	3,500	10,183	2,500	10,500
" United,	Walter R. Downs,	712	406	430	118	1,485	0	0	1,590	615	0	0	2,842	6,532	0	9,118
" Yale College,		0	0	40	0	440	0	0	252	0	0	0	217	909	0	0
" Dixwell av.,	G. H. Johnson,	188	145	90	0	10	11	0	0	5	9	0	7	42	0	1,272
" Grand av., 1st	Charles F. McNeil,	525	265	525	55	397	25	25	229	40	40	15	300	1,071	0	5,499
" Plymouth,	William M. Parsons,	376	222	183	30	210	3	5	416	6	0	4	787	1,431	0	5,111
" Westville,	C. S. Dudley,	192	118	128	65	74	15	7	35	59	4	15	65	274	0	1,819
" Redeemer,	Edwin L. Chapman,	609	324	300	92	1,338	294	64	370	193	0	33	6,736	9,028	0	9,722
" Dwight pl.,	Herbert C. Keith,	540	306	513	142	484	30	35	259	72	49	0	1,078	2,007	0	7,220
" Fair Haven, 2d	Charles G. Keeler,	287	183	280	60	7	5	15	17	15	6	7	420	492	500	3,000
" Davenport,	F. W. Pardee,	242	169	300	59	153	22	19	209	58	0	0	950	1,411	0	4,933
" Howard av.,	Rev. W. J. Mutch,	385	218	400	55	56	7	14	60	15	0	0	105	257	0	4,362
" Humphrey st.	E. E. Mix,	422	249	450	154	235	0	18	1,350	21	12	0	990	2,626	0	4,000
" Taylor,	John Deoppensmith,	251	152	115	45	20	0	0	0	0	5	0	4	29	0	1,524
" Ferry st.,	A. G. McIntyre,	233	135	200	42	10	0	0	5	0	0	0	3	18	0	1,750
" Emanuel, *Sw.*	Jacob P. Lind,	139	90	65	41	17	0	0	18	0	0	0	14	49	0	1,836
" *Danish*,	Wilhelm Olsen,	20	15	30	0	47	0	0	90	0	0	0	20	157	0	687
Newington,	J. Belden,	270	108	100	67	326	5	27	149	172	16	16	121	832	0	1,734
New London, 1st,	George F. Tinker,	423	190	350	124	952	75	64	535	185	50	95	3,447	5,403	0	5,000
" 2d,	Rev. J. W. Bixler,	341	177	392	102	9,072	3,580	207	2,620	252	207	147	1,091	17,176	6,749	7,305
New Milford,	Chauncey B. Marsh,	245	115	250	64	467	62	78	374	216	102	45	887	2,231	0	3,134
Newtown,	Allison P. Smith,	137	72	98	38	39	5	5	42	15	33	4	67	210	0	1,903
Norfolk,	Edmund Brown,	315	135	225	50	812	60	63	434	186	39	478	966	3,038	0	2,388
North Branford,	Rev. F. Countryman,	198	83	88	56	21	0	6	32	15	7	13	74	168	0	1,121
" Northford,	William Maltby,	73	37	52	43	56	7	4	26	13	3	0	24	133	0	760
North Canaan,	Edward S. Roberts,	109	54	85	0	13	0	0	10	5	0	0	21	49	0	1,150
" Pilgrim,	Mrs. S. A. Burnaby,	134	87	90	52	109	22	6	73	99	5	10	25	349	0	1,281
North Haven,	W. W. Stevens, **Clintonville,**	382	145	210	95	110	28	60	150	70	27	24	125	594	0	2,211

CHURCHES.		CLERKS.	MINISTERS.			MEMBERS.				ADMITTED.			REMOVED.				BAPT.	
City or Town.	Org.	Name.	Name.	Ord.	C'd.	Ma.	Fe.	To.	Ab.	C.	L.	To.	Di.	L.	Dc.	To.	Ad.	Inf.
North Stonington,	1727	Rev. W. B. Cary,				26	51	77	22	1	0	1	0	1	0	1	1	0
Norwalk,	1652	Arthur B. Hill,	Thomas K. Noble, *p. c.*	'63	'90	164	368	532	43	2	5	7	7	12	0	19	1	3
" **South,**	1836	Nelson Dickerman,	Gerald H. Beard, *p. c.*	'92	'92	174	347	521	66	11	14	25	13	14	5	32	5	9
" **East,** *Swed.*,	1890	Miss Anna Carlson,	Gustaf Wiman, *p.*	'98	'98	12	28	40	0	2	1	3	0	0	0	0	0	9
" *Hungarian*,	1898	Louis Vadas,	[Emery Kardos, *Lay.*]		'98	16	20	36	12	2	0	2	0	0	0	0	0	1
Norwich **Town,**	1660	H. L. Yerrington,	Charles A. Northrop, *p. c.*	'78	'85	63	129	192	23	0	6	6	1	3	0	4	0	3
" 2d,	1760	William H. Allen,	Cornelius W. Morrow, *p.c.*	'85	'93	129	303	432	49	3	12	15	3	8	0	11	2	6
" Greeneville,	1833	Frank H. Potter,	Charles H. Ricketts, *p. c.*	'80	'97	141	252	393	100	3	2	5	6	5	0	11	0	5
" Broadway,	1842	George H. Bruce,	Lewellyn Pratt, *p. c.*	'64	'88	194	434	628	64	17	13	30	6	8	1	15	5	5
" **Taftville,**	1867	J. C. Miller,	William Carr, *p.*	'80	'96	40	91	131	34	7	1	8	2	2	0	4	2	12
" Park,	1874	B. P. Learned,	Samuel H. Howe, *p. c.*	'65	'83	120	232	352	0	4	12	16	9	3	0	12	0	0
" *Swedish*,	1894	Emanuel Seastadt,	[Carl O. Peterson, *Lic.*]		'99	8	13	21	1	3	0	3	1	3	0	4	0	0
Old Lyme, **Lyme,**	1693	Rev. J. C. Villiers,	J. Charles Villiers, *p.*	'86	'98	54	126	180	39	4	1	5	1	3	0	4	1	2
Old Saybrook, **Saybrook,**	1646	Thomas C. Acton,	Edward E. Bacon, *p.*	'77	'94	55	131	186	24	2	0	2	4	2	0	6	1	0
Orange,	1805	S. D. Woodruff,	Benjamin M. Wright, *p. c.*	'87	'96	50	92	142	12	6	0	6	5	2	0	7	4	1
" **West Haven,**	1719	Clarence L. Clark,	Norman J. Squires, *p.*	'72	'81	137	228	365	23	7	9	16	7	3	3	13	4	7
Oxford,	1746	Mrs. S. P. Sanford,	Grant L. Schaeffer, *p.*	'93	'97	22	59	81	12	3	0	3	1	0	0	1	1	11
Plainfield,	1705	Lemuel W. Cleveland,	Henry T. Arnold, *p.*	'71	'87	25	58	83	10	0	0	0	2	0	0	2	0	1
" **Central Village,**	1846	C. A. Byles,				22	62	84	17	1	2	3	2	0	0	2	1	0
" **Wauregan,**	1856	Rev. S. H. Fellows,	Silenus H. Fellows, *p.*	'59	'59	20	60	80	10	0	2	2	0	0	0	0	0	0
Plainville,	1840	Theodore G. Wright,				102	244	346	40	0	0	0	5	5	0	10	0	1
Plymouth,	1740	Aaron W. Fenn,	Charles H. Smith, *p. c.*	'87	'95	65	114	179	6	6	8	14	1	4	0	5	6	9
" **Terryville,**	1838	A. S. Gaylord,	William A. Gay, *p.*	'71	'93	110	139	249	19	0	4	4	5	2	0	7	0	6
Pomfret **Center,**	1715	Miss A. Matthewson,	Winthrop B. Greene, *p. c.*	'95	'95	40	73	113	25	4	4	8	1	2	2	5	1	5
" **Abington,**	1753	Mrs. F. L. Sumner,	J. Selden Strong, *p.*	'94	'99	17	30	47	21	0	2	2	1	7	0	8	0	0
Portland, **Gildersleeve,**	1721	D. W. Cornwall,	Wesley W. Smith, *p. c.*	'87	'94	43	94	137	29	8	2	10	3	0	0	3	4	0
" *Swedish*,	1889	D. A. Ostergren,				7	7	14	6	0	0	0	0	3	0	3	0	0
Preston,	1698	H. H. Palmer, Greenville,	Richard H. Gidman, *p.*	'67	'84	30	47	77	23	0	0	0	1	0	0	1	0	0
" Long Soc., **Norwich,**	1726	J. R. Peckham,				3	9	12	2	0	0	0	1	0	3	4	0	0
Prospect,	1798	Rev. W. H. Phipps,	William H. Phipps, *p.*	'66	'78	31	62	93	14	0	0	0	1	2	0	3	0	0
Putnam, **Heights,**	1715	Charles D. Torrey,				7	19	26	16	0	0	0	1	0	0	1	0	0
" 2d,	1848	F. W. Seward,	Frank D. Sargent, *p.*	'69	'90	111	257	368	50	11	4	15	6	2	0	8	6	3
Redding,	1733	J. B. Sanford,	Edward R. Evans, *p. c.*	'99	'99	34	67	101	16	9	2	11	4	0	0	4	5	5
" **Georgetown,**	1875	John H. Hohman,	Edward S. Sanborn, *p.*	'95	'00	30	54	84	17	2	0	2	0	0	0	0	2	7
Ridgefield,	1714	B. K. Northrup,	John W. Ballantine, *p. c.*	'79	'89	68	113	181	12	12	2	14	2	2	0	4	5	4
" **Ridgebury,**	1769	Mrs. E. J. Rundle,	William E. Todd, *p.*	'90	'00	7	13	20	4	0	1	1	0	2	0	2	0	1
Rocky Hill,	1727	George B. Stillman,	[Loring B. Chase, *Lic.*]		'99	24	71	95	9	5	2	7	3	3	0	6	2	0
Roxbury,	1744	Edward W. Preston,	Burt L. York, *p. c.*	'99	'99	34	71	105	22	0	6	6	2	4	0	6	0	5
Salem,	1728	D. MacRae,	Calvin B. McLean, *p.*	'78	'98	22	35	57	12	0	1	1	0	0	0	0	0	1
Salisbury,	1744	H. S. Wilson, Lakeville,	John C. Goddard, *p. c.*	'81	'84	71	145	216	40	6	6	12	5	6	0	11	1	4

Oakdale, *see* Montville. **Pawcatuck**, *see* Stonington. **Plantsville**, *see* Southington. **Poquonock**, *see* Windsor.
Riverton, *see* Barkhamsted. **Rockville**, *see* Vernon. **Round Hill**, *see* Greenwich.

CHURCHES.	SUNDAY SCHOOL.				Y.P.S.	BENEVOLENCE.									Legacies.	Home Exp.
Place.	Superintendent.	Mem.	Av.	Fam.	Members.	Foreign.	Ed'n.	Ch. B'd'g.	Home M.	A. M. A.	S. S.	Min. Aid.	Other.	TOTAL.		
No. Stonington,	John D. Avery,	50	35	30	0	73	0	0	75	7	0	0	15	170	0	1,500
Norwalk,	Charles E. Curtis,	250	137	325	69	320	115	63	382	93	114	49	1,858	2,994	0	5,000
" South,	Jacob M. Layton,	492	221	395	89	729	175	97	549	206	95	31	953	2,835	101	5,486
" East, *Swed.*,	E. Anderson,	80	55	30	0	2	0	3	5	0	3	0	64	77	0	591
" *Hungarian*,	Joseph Vadas,	25	18	9	15	0	0	2	0	11	0	0	32	45	0	227
Norwich,	Aron W. Dickey,	294	109	165	75	469	58	47	318	177	29	36	204	1,338	0	3,000
" 2d,	Joseph D. Haviland,	477	266	250	91	797	80	87	476	85	32	35	3,234	4,826	0	3,961
" Greeneville,	William P. Potter,	237	180	225	68	72	3	5	174	17	10	2	807	1,090	0	6,612
" Broadway,	Thomas Browning,	720	370	385	154	1,788	3,034	394	3,334	1,947	90	185	2,415	13,187	0	6,862
" Taftville,	John M. Howie,	259	157	205	74	63	10	0	28	63	0	0	145	309	0	1,800
" Park,	B. P. Learned,	210	125	230	0	1,725	231	566	667	917	90	138	1,906	6,340	0	7,604
" *Swed.*,	C. O. Peterson,	13	11	10	0	0	0	0	2	0	0	0	0	2	0	288
Old Lyme,	Irad Matson,	102	52	180	42	140	164	124	215	134	44	8	110	939	0	2,848
Old Saybrook,	Robert Chapman,	87	47	100	58	49	7	5	58	52	0	6	330	507	0	1,736
Orange,	R. J. Woodruff,	120	65	95	30	71	50	32	53	36	11	13	150	416	0	1,400
" W. Haven,	Clarence L. Clark,	451	258	300	154	249	26	33	99	99	25	36	507	1,074	0	3,823
Oxford,	E. B. Harger,	40	30	40	38	21	0	10	17	0	11	0	14	73	0	725
Plainfield,	Walter Kingsley,	94	48	100	49	38	2	2	9	18	2	2	111	184	1,900	1,865
" Central Vil.,	L. Howard Cross,	42	33	73	21	16	3	0	5	3	3	0	43	73	0	928
" Wauregan,	Rev. S. H. Fellows,	85	55	50	24	128	13	26	50	23	50	40	20	350	0	1,250
Plainville,	S. P. Williams,	219	105	150	60	295	17	20	134	28	2	3	134	633	0	1,890
Plymouth,	Marshall W. Leach,	240	108	127	110	81	7	5	444	31	5	6	12	591	0	1,367
" Terryville,	Ernest G. Woodward,	321	160	225	113	236	233	37	458	103	38	69	21	1,195	300	2,368
Pomfret Centre,	Charles W. Grosvenor,	112	60	75	29	298	25	40	212	206	63	11	16	871	0	950
" Abington,	Albert E. Potter,	60	25	50	22	20	0	0	20	0	0	1	1	42	0	414
Portland,	A. C. Goodrich,	83	43	50	28	36	10	6	33	6	0	5	113	209	0	1,313
" *Swedish*,	D. A. Ostergren,		8	14	1	0	0	0	0	0	0	0	0	0	0	56
Preston,	William D. Bagley,	56	24	45	31	28	0	23	18	15	0	0	4	88	0	924
" Long Society,	J. R. Peckham,	50	32	15	0	0	0	0	0	0	0	0	10	10	0	157
Prospect,	G. B. Hotchkiss, **Waterbury**,	85	40	100	51	56	6	5	11	42	7	0	0	127	0	1,025
Putnam,		0	0	20	0	0	0	0	0	0	0	0	0	0	0	111
" 2d,	E. M. Wheaton,	401	186	250	115	181	34	62	583	212	40	0	308	1,420	2,200	3,200
Redding,	J. B. Sanford,	124	60	65	53	40	0	4	65	0	8	0	16	133	0	725
" Georgetown,	J. H. Hohman,	70		30	15	13	0	0	0	0	0	0	0	13	0	614
Ridgefield,	Abner H. Keeler,	146	57	80	73	22	4	24	23	38	26	4	106	247	0	1,752
" Ridgebury,	Mrs. John P. Keeler,	26	16	24	0	12	0	3	12	8	4	0	0	39	0	513
Rocky Hill,	H. R. Merriam,	153	69	74	59	33	0	0	0	0	0	0	29	62	0	765
Roxbury,	Edwin G. Seeley,	80	40	65	28	11	0	0	20	15	5	0	38	89	0	825
Salem,	Gurdon Allyn,	70	35	34	32	32	0	3	36	12	4	3	11	101	0	887
Salisbury,	T. L. Norton, **Lakeville**,	340	267	140	39	731	22	25	170	96	22	32	630	1,728	1,000	3,100

CHURCHES.		CLERKS.	MINISTERS.			MEMBERS.				ADMITTED.			REMOVED.				BAPT.	
City or Town.	Org.	Name.	Name.	Ord.	C'd.	Ma.	Fe.	To.	Ab.	C.	L.	To.	Di.	L.	Dc.	To.	Ad.	Inf.
Saybrook, **Deep River,**	1834	Rev. W. H. Knouse,	William H. Knouse, *p. c.*	'59	'70	48	106	154	25	3	0	3	6	2	0	8	1	0
" *Swed.*,	1892	E. O. Strom,				11	15	26	1	0	0	0	0	1	1	2	0	1
Scotland,	1735	William M. Burnham,	Henry B. Mead, *p.*	'71	'93	39	57	96	21	1	0	1	4	0	0	4	1	2
Seymour,	1789	W. C. Sharpe,	Hollis A. Campbell, *p.*	'86	'92	60	189	249	35	15	2	17	4	0	12	16	4	5
Sharon,	1740	Wm. W. Knight,	Edward O. Dyer, *p.*	'83	'93	48	117	165	20	11	2	13	2	4	0	6	0	4
" **Ellsworth,**	1802	Horace M. Dunbar,	Giles F. Goodenough, *p.*	'96	'98	29	37	66	18	0	0	0	1	0	8	9	0	0
Sherman,	1744	M. G. Gelston,	Dighton Moses, *p.*	'75	'98	46	88	134	29	4	1	5	2	2	0	4	0	0
Simsbury,	1697	A. J. Holcomb,	Oliver H. Bronson, *p.*	'98	'99	50	121	171	38	5	1	6	7	0	0	7	3	0
Somers,	1727	Charles S. Fuller,	William J. C. Ralph, *p.*	'89	'99	54	130	184	37	26	3	29	3	1	0	4	10	0
" **Somersville,**	1871	Wm. H. Billings,	George C. Richmond, *p.*	'98	'98	17	55	72	15	0	1	1	2	0	0	2	0	4
Southbury,	1733	David M. Wheeler,				10	24	34	0	1	0	1	1	0	0	1	1	0
" **South Britain,**	1769	Geo. W. Mitchell,	James D. Smiley, *p.*	'85	'93	59	85	144	35	2	2	4	0	1	0	1	0	0
Southington,	1728	Russell G. Andrews,	Shepherd Knapp, jr., *p. c.*	'97	'97	96	183	279	38	4	9	13	9	3	0	12	2	3
" **Plantsville,**	1865	E. W. Twichell,	C. B. F. Pease, *p. c.*	'89	'99	132	225	357	32	10	0	10	5	8	0	13	4	2
South Windsor,	1695	Miss Louise King,	George J. Newton, *p.*	'97	'99	19	54	73	10	0	0	0	0	1	0	1	0	0
" **Wapping,**	1830	Wm. A. Howe,	W. Stanley Post, *p.*	'93	'95	40	74	114	21	0	0	0	4	3	2	9	0	2
Sprague, **Hanover,**	1766	Rev. L. H. Higgins,	Lucius H. Higgins, *p.*	'66	'88	30	50	80	14	0	2	2	1	4	0	5	0	2
Stafford, **West,**	1764	Rev. J. A. Solandt,	James A. Solandt, *p.*	'94	'94	17	46	63	5	1	0	1	1	2	0	3	0	0
" **Springs,**	1850	G. S. Baker,	Edwin W. Bishop, *p. c.*	'98	'98	39	94	133	29	10	8	18	1	4	4	9	5	2
" **Staffordville,**	1853	Rev. H. M. Vaill,	James A. Solandt, *p.*	'94	'94	8	38	46	16	1	3	4	1	0	0	1	0	0
Stamford,	1635	Charles A. Berry,	William J. Long, *p. c.*	'99	'99	102	205	307	45	1	3	4	1	13	0	14	0	10
" **North,**	1782	Miss R. G. Westerman,	William T. Swinnerton, *p.*	'77	'89	14	38	52	11	0	0	0	1	1	0	2	0	0
" **Long Ridge,**	1842	S. S. Crane, **H. Ridge,**	Charles J. Moon, *p. c.*	'97	'97	9	21	30	0	1	3	4	0	1	1	2	1	1
Stonington, 1st,	1674	Richard A. Wheeler,	John O. Barrows, *p. c.*	'64	'93	68	43	111	30	0	0	0	0	1	0	1	0	0
" 2d,	1833	George W. Haley,	William C. Stiles, *p. c.*	'76	'98	49	105	154	24	1	3	4	2	0	0	2	3	1
" Pawcatuck, Westerly, R. I.	'43	James B. Cock,	Frank H. Decker, *p.*	'82	'97	151	249	400	65	14	1	15	3	3	0	6	0	0
" **Mystic,**	1852	Henry B. Noyes, jr.,	Claire F. Luther, *p.*	'92	'98	34	95	129	21	0	1	1	4	1	1	6	0	0
Stratford,	1639	Edmund H. Judson,				83	229	312	25	4	6	10	7	1	1	9	0	2
Suffield,	1698	Albert R. Pierce,	David W. Goodale, *p. c.*	'78	'95	112	201	313	65	3	3	6	12	6	0	18	2	0
" **West,**	1743	Miss Nellie E. Thrall,	John B. Doolittle, *p.*	'64	'95	25	55	80	4	0	0	0	0	2	2	4	0	0
Thomaston,	1837	Edward C. Stoughton,	Austin Hazen, *p. c.*	'97	'97	107	189	296	31	11	13	24	7	5	1	13	4	1
" Eagle Rock,	1879	David A. Bradley,				5	20	25	12	0	0	0	0	13	0	13	0	0
" *Swedish*,	1891	Carl Peterson,	B. Otto Johnson, *p.*	'99	'98	16	21	37	0	5	1	6	1	0	0	1	0	3
Thompson,	1730	Adfer M. Towne,	George H. Cummings, *p.c.*	'88	'88	43	81	124	40	0	2	2	2	1	0	3	0	0
Tolland,	1723	Edwin S. Agard,	Aurelian H. Post, *p.*	'63	'92	26	43	69	21	0	0	0	2	4	0	6	0	0
Torrington, **West,**	1741	Willard A. Cowles,	Thomas C. Richards, *p.*	'90	'99	49	74	123	22	1	2	3	4	3	0	7	1	4
" **Torringford,**	1764	William L. Durand,	Austin H. Norris, *p.*	'72	'92	42	61	103	12	0	0	0	1	2	0	3	0	0
" **Center,**	1832	E. H. Talcott,	James A. Chamberlin, *p.c.*	'79	'99	172	317	489	70	1	9	10	6	3	0	9	1	5
" *French*,	1897	Paul S. Perrot,	Joseph Provost, *p. c.*	'72	'97	65	64	129	12	14	0	14	2	2	2	6	0	8
Trumbull,	1730	O. B. Burton,	William F. White, *p. c.*	'90	'90	60	107	167	28	10	3	13	7	2	0	9	6	1
Union,	1738	Roscius Back, Mashapaug,	Charles G. Fogg, *p.*	'97	'99	13	22	35	8	0	0	0	0	1	0	1	0	0
Vernon **Center,**	1762	Miss S. G. Butler,	William H. Teel, *p.*	'68	'00	28	58	86	15	4	0	4	2	2	0	4	3	0

Shelton, *see* Huntington. Southport, *see* Fairfield. Sound Beach and Stanwich, *see* Greenwich. Stony Creek, *see* Branford. Storrs, *see* Mansfield. Taftville, *see* Norwich. Talcottville, *see* Vernon. Terryville, *see* Plymouth. Unionville, *see* Farmington. Wapping, *see* South Windsor.

CHURCHES.	SUNDAY SCHOOL.				Y.P.S.	BENEVOLENCE.									Legacies.	Home Exp.
Place.	Superintendent.	Mem.	Av.	Fam.	Members.	Foreign.	Ed'n.	Ch. B'd'g.	Home M.	A. M. A.	S. S.	Min. Aid.	Other.	TOTAL.		
Saybrook,	Horace P. Denison,	182	75	118	64	96	0	0	25	0	0	8	0	129	0	1,366
" *Swed.*,	Emil Carlson,	18	14	15	0	0	0	3	3	0	0	0	25	31	0	379
Scotland,	Dwight Barstow,	95	54	68	63	21	0	0	15	26	0	0	40	102	0	950
Seymour,	C. J. Atwater,	302	163	250	86	13	0	11	11	0	4	25	15	79	0	1,680
Sharon,	E. F. Gillette, jr.,	102	57	85	38	357	17	23	193	11	11	9	176	797	0	1,800
" Ellsworth,	Rev. G. F. Goodenough,	43	27	58	26	25	0	5	19	7	6	0	43	105	0	678
Sherman,	Irwin Atchinson,	100	34	90	40	65	0	17	37	20	11	15	112	277	0	900
Simsbury,	Sherman W. Eddy,	107	72	125	34	136	30	22	73	101	0	6	29	397	0	2,425
Somers,	Mrs. C. Hibbard, Somersville,	150	75	140	33	33	0	4	14	13	3	0	135	202	0	1,114
" Somersville,	Wm. H. Stowe, Scitico,	70	48	67	33	55	0	0	58	16	3	5	12	149	0	1,509
Southbury,	Gibney A. Stiles,	40	20	34	0	32	0	8	15	7	7	3	9	81	500	440
" South Britain,	William E. Mitchell,	123	80	90	31	15	3	2	28	14	3	16	126	207	500	1,241
Southington,	Sherman F. Guernsey,	313	119	200	76	235	38	32	261	108	51	15	163	903	0	2,460
" Plantsville,	C. W. Blatchley,	340	131	285	88	42	37	7	43	54	9	12	42	246	0	2,484
South Windsor,	Ralph M. Grant,	87	32	68	24	90	0	13	119	51	29	0	5	307	0	825
" Wapping,	Charles T. Howe,	150	77	87	60	18	10	9	16	26	27	3	18	127	0	978
Sprague, Hano'r,	E. W. Bingham,	118	45	65	28	17	10	9	10	11	9	7	32	105	0	637
Stafford, West,	M. A. Gold,	83	38	51	57	10	5	3	10	74	3	4	72	181	300	650
" Springs,	F. J. Chandler,	168	89	135	42	108	25	18	113	20	25	0	0	309	0	2,400
" Staffordville,	George Goodale,	70	26	48	32	8	1	2	10	5	1	2	15	44	0	500
Stamford,	N. Hart Sherwood,	272	169	195	58	213	6	0	30	208	28	6	232	723	0	4,574
" North,	Rev. W. T. Swinnerton,	65	35	48	22	9	0	3	10	0	3	0	0	25	0	600
" Long Ridge,	Joseph Spearing,	70	40	35	36	8	3	4	10	3	0	4	4	36	40	476
Stonington, 1st,	B. F. Williams, Mystic,	62	28	60	0	117	33	32	61	44	42	12	20	361	0	1,400
" 2d,	Charles B. States,	85	65	40	47	23	0	0	0	0	0	31	7	61	0	1,400
" Pawcatuck,	D. D. Clark,	198	150	300	156	30	0	0	219	0	0	0	225	474	0	2,700
" Mystic,	Charles W. Foote,	104	66	60	0	58	9	6	52	10	10	9	5	159	0	1,750
Stratford,	Henry C. Evans,	200	90	200	0	393	10	17	244	53	29	19	72	837	0	3,023
Suffield,	Eugene C. Stratton,	195	89	155	73	254	55	95	236	142	23	30	25	860	0	2,600
" West,	George A. Sheldon,	86	40	60	20	45	16	8	24	20	11	21	19	164	0	1,103
Thomaston,	Edward C. Stoughton,	408	248	210	68	201	184	77	106	89	65	25	136	883	0	2,592
" Eagle Rock,	Eben L. Stumph,	30	15	13	0	0	0	0	0	0	0	0	0	0	0	90
" *Swedish*,	August Carlson,	20	0	12	0	18	0	15	4	0	0	0	5	42	0	580
Thompson,	Robert A. Dunning,	108	74	70	18	156	20	20	266	107	50	15	86	720	0	1,632
Tolland,	F. Daisy Whiton,	57	29	22	21	108	7	0	16	12	18	5	13	179	0	675
Torrington,	Levi Hodges,	129	78	90	42	32	5	11	24	22	9	0	3	106	0	1,055
" Torringford,	Edson W. Davis,	100	42	60	42	75	8	11	27	20	0	9	66	216	0	727
" Center,	F. M. Wheeler,	413	214	400	115	234	17	10	418	87	14	13	6,000	6,793	0	5,000
" *French*,	Rev. Joseph Provost,	60	45	50	7	0	0	0	25	0	0	0	25	50	0	3,900
Trumbull,	Elmore T. Nichols,	126	60	100	34	57	4	8	45	3	0	6	22	145	0	1,400
Union,	M. H. Kinney,	42	20	25	0	0	0	0	7	0	0	0	5	12	0	250
Vernon Center,	James H. Clark,	85	60	52	27	70	2	0	18	18	4	0	7	119	0	8

CHURCHES.		CLERKS.	MINISTERS.			MEMBERS.				ADMITTED.			REMOVED.				BAPT.	
City or Town.	Org.	Name.	Name. a	Ord.	C'd.	Ma.	Fe.	To.	Ab.	C.	L.	To.	Di.	L.	Dc.	To.	Ad.	Inf.
Vernon, **Talcottville,**	1867	John G. Talcott,	Foster R. Waite, *p.*	'79	'90	75	115	190	38	1	2	3	7	3	2	12	0	0
" **Rockville,**	1888	Mrs. Emma F. Giles,	Charles E. McKinley, *p. c.*	'94	'96	120	381	501	110	6	9	15	11	6	1	18	5	9
Voluntown, **Ekonk,**	1723	J. C. Tanner, *a*	Charles H. Kenney, *p.*	'73	'97	19	27	46	17	1	3	4	3	0	0	3	1	0
Wallingford,	1675	W. H. Goddard,	John J. Blair, *p. c.*	'74	'95	112	243	355	0	0	13	13	5	8	2	15	0	14
Warren,	1756	Noble B. Strong,	Myron A. Munson, *p.*	'66	'98	26	34	60	18	2	0	2	1	3	0	4	0	2
Washington,	1742	John N. Woodruff,	Robert E. Carter, *p. c.*	'87	'94	78	146	224	27	1	0	1	6	2	1	9	0	3
" **N. Preston,**	1757	G. S. Humphrey,				32	64	96	26	0	0	0	5	3	3	11	0	0
" " Hill,	1757	W. L. Birkins,				20	29	49	12	0	1	1	0	0	4	4	0	0
" **Depot,** *Swed.*,	1892	Frederic L. Forbes,	Lars G. Borg, *p.*	'97	'97	32	37	69	6	2	0	2	1	3	3	7	0	8
Waterbury, 1st,	1691	Frederick Lines,	Joseph Anderson, *p.*	'58	'65	126	299	425	45	3	2	5	15	5	0	20	2	2
" 2d,	1852	Homer W. Keeler,	John G. Davenport, *p. c.*	'68	'81	373	650	1023	90	21	17	38	17	18	1	36	7	35
" 3d,	1892	Samuel W. Chapman,	Charles E. Granger, *p.*	'95	'98	51	82	133	12	17	8	25	1	4	0	5	2	8
Watertown,	1739	Henry T. Dayton,	Robert Pegrum, *p.*	'76	'89	71	154	225	11	7	8	15	3	17	1	21	6	6
Westbrook,	1726	Charles L. Clark,	Gurdon F. Bailey, *p.*	'93	'95	54	110	164	32	0	0	0	4	3	0	7	0	2
West Hartford,	1713	Rev. T. M. Hodgdon,	Thomas M. Hodgdon, *p. c.*	'91	'91	128	231	359	51	5	11	16	4	6	10	20	1	4
Weston,	1757	Anna E. Fitch,	Benjamin F. Root, *p. c.*	'99	'99	36	54	90	20	0	0	0	0	1	1	2	0	0
" *Swed.*, **Georgetown,**	1890	Oscar Berglund,	Anders A. Nordlund, *p. c.*	'95	'95	10	13	23	0	2	0	2	1	0	0	1	0	3
Westport, **Green's Farms,**	1715	E. J. Taylor, **Southport**	Robert J. Thomson, *p. c.*	'88	'94	42	69	111	5	2	1	3	2	0	0	2	0	6
"	1832	W. H. Saxton, Saugatuck,	Jabez Backus, *p. c.*	'81	'89	78	138	216	40	2	3	5	2	2	1	5	0	5
Wethersfield,	1635	S. F. Willard,	George L. Clark,	'76	'00	100	238	338	38	0	0	0	11	2	0	13	0	3
Willington,	1727	William H. Holt,	Henry Davies, *p.*	'89	'99	16	27	43	8	3	1	4	1	0	0	1	1	0
Wilton,	1726	Wm. K. J. Hubbell,	William D. Hart, *p. c.*	'75	'89	61	118	179	33	6	2	8	5	1	0	6	5	3
Winchester,	1771	Elliott B. Bronson,	Arthur Goodenough, *p. c.*	'70	'70	60	91	151	36	5	3	8	0	3	0	3	4	1
" **Winsted,** 1st,	1784	John P. Cook,	George W. Judson, *p. c.*	'87	'98	118	251	369	46	9	9	18	6	14	1	21	2	2
" " 2d,	1854	John Hinsdale,	Newell M. Calhoun, *p. c.*	'74	'97	112	276	388	27	21	20	41	6	9	0	15	5	7
Windham,	1700	William Swift,	Frederick H. Means, *p. c.*	'93	'93	30	81	111	29	0	1	1	1	2	0	3	0	0
" **Willimantic,**	1828	Arthur C. Everest,	Edward A. George, *p. c.*	'91	'96	97	254	351	53	0	7	7	4	8	0	12	0	1
" **North,**	1895	O. E. Colburn,	Eugene M. Frary, *p.*	'88	'95	7	15	22	3	2	0	2	0	3	0	3	2	0
Windsor,	1630	Alfred C. Bedortha,	Roscoe Nelson, *p. c.*	'92	'92	71	137	208	21	0	2	2	7	5	0	12	0	3
" **Poquonock,**	1841	J. N. Dickson,	William C. Prentiss, *p.*	'98	'98	35	62	97	15	6	6	12	3	2	0	5	2	4
Windsor Locks,	1844	Charles A. Porter,	Richard Wright, *p. c.*	'90	'91	47	108	155	17	3	2	5	5	1	0	6	2	5
Wolcott,	1773	Henry B. Carter,	Frank P. Waters, *p.*	'90	'97	32	69	101	27	6	2	8	0	0	0	0	2	0
Woodbridge, **Westville,**	1742	Frank W. Smith,	Sylvanus P. Marvin, *p. c.*	'51	'65	48	114	162	29	2	1	3	1	3	0	4	2	5
Woodbury,	1670	Edward S. Boyd,	Joseph A. Freeman, *p. c.*	'75	'90	48	146	194	20	1	3	4	2	5	0	7	1	4
" **North,**	1816	A. W. Mitchell,	James L. R. Wyckoff, *p. c.*	'69	'71	90	167	257	12	14	5	19	0	0	0	0	5	1
Woodstock,	1690	Henry T. Child,	Augustine G. Hubbard, *p.*	'81	'96	51	90	141	28	1	0	1	1	2	0	3	0	0
" **West,**	1747	Lucy A. Hammond,	Oscar G. McIntire, *p.*	'86	'99	19	37	56	7	0	2	2	0	1	0	1	0	0
" **East,**	1759	G. L. Upham,	Charles A. Jaquith, *p.*	'99	'99	39	64	103	19	0	2	2	3	2	0	5	0	0
" **North,**	1831	H. P. Hibbard,	Charles A. Jaquith, *p.*	'99	'99	25	56	81	19	0	0	0	3	0	0	3	0	0
" *Swedish,*	1890	A. Johnson, **So. Woodstock,**	Carl E. Carlson, *p.*	'89	'97	30	30	60	3	7	1	8	1	1	10	12	0	16

a **Campbell's Mills.** Wauregan, *see* Plainfield. Westchester, *see* Colchester. Westford, *see* Ashford. West Haven, *see* Orange. Westminster, *see* Canterbury. Westville, *see* New Haven. Whitneyville, *see* Hamden. Williamsville, *see* Killingly.

CHURCHES.	SUNDAY SCHOOL.				Y.P.S.	BENEVOLENCE.									Lega-cies.	Home Exp.
Place.	Superintendent.	Mem.	Av.	Fam.	Mem-bers.	For-eign.	Ed'n.	Ch. B'd'g.	Home M.	A. M. A.	S. S.	Min. Aid.	Other.	TOTAL.		
Vernon, Talcott'e	H. G. Talcott,	155	85	90	45	434	208	130	1,209	162	100	19	201	2,463	150	2,258
" Rockville,	Thomas S. Pratt,	609	375	375	47	724	23	69	298	183	30	22	121	1,470	0	6,329
Voluntown,	John R. Gallup. **Plainfield,**	40	19	26	38	0	9	0	6	4	5	0	35	59	0	630
Wallingford,	F. M. Cowles,	210	137	250	41	290	50	50	325	387	65	0	562	1,729	0	4,660
Warren,	Robert Swift,	77	30	36	20	110	0	0	20	56	0	0	0	486	0	680
Washington,	Rev. R. E. Carter,	245	100	150	47	270	16	20	93	46	5	10	460	920	0	2,000
" N.P.,	E. M. Taylor,	120	52	60	28	0	0	0	96	50	0	0	25	171	0	800
" " Hill,	W. L. Birkins,	50	18	20	0	3	0	0	12	0	0	3	0	18	0	375
" *Swed.*,	P. J. Anderson,	44	32	26	0	0	0	4	5	0	0	0	50	59	450	857
Waterbury, 1st,	Berlin W. Tinker,	240	140	365	54	276	0	0	1,135	200	35	182	3,151	4,979	300	6,817
" 2d,	Rev. Louis H. Holden,	651	401	800	174	946	310	32	700	257	112	83	10.085	12,525	0	19,000
" 3d,	Joseph Maton,	270	146	250	15	0	0	0	18	0	0	0	10	28	0	2,995
Watertown,	C. W. Bidwell,	189	87	150	47	126	39	45	162	31	0	18	818	1,239	0	2,159
Westbrook,	Daniel W. Grosvenor,	100	60	114	37	37	8	11	22	21	5	6	16	126	0	1,300
West Hartford,	William H. Hall,	400	184	225	84	689	146	46	434	152	29	46	245	1,787	3,885	3,614
Weston,	Frank P. Lane, **Norwalk,**	65	37	80	21	0	0	0	0	0	5	0	0	5	0	0
" *Swed.*,	Gustaf Wahlquist,	54	35	61	20	0	0	3	4	0	3	0	27	37	0	555
Westport,	J. Frank Elwood,	130	60	100	55	106	5	13	25	26	8	7	50	240	0	3,414
"	W. H. Burr,	123		113	29	101	0	10	145	27	18	8	0	309	0	1,900
Wethersfield,	S. F. Willard,	157	89	220	78	346	18	25	70	78	56	0	248	841	0	2,822
Willington,	C. H. Hobby, **Mansfield,**	45	30	27	8	0	0	0	5	0	0	0	0	5	0	700
Wilton,	Rev. Wm. D. Hart,	142	42	80	55	103	16	13	93	46	26	3	9	309	0	1,379
Winchester,	Oscar P. Hurlbut,	189	90	130	72	37	5	22	23	17	13	8	400	525	0	1,000
" Winsted, 1st,	Hubert P. Wetmore,	293	170	240	55	141	22	36	241	48	20	28	380	916	0	2,944
" " 2d,	Darwin S. Moore,	319	163	339	79	340	14	47	583	226	22	46	2,095	3,373	0	3,310
Windham,	H. C. Lathrop,	182	117	150	37	242	36	30	186	83	48	29	219	873	70	1,424
" Willimantic,	Allen B. Lincoln,	270	180	300	36	28	8	16	28	26	13	0	300	419	0	4,000
" North,	O. E. Colburn,	20	14	26	29	6	4	0	12	6	0	0	23	51	0	206
Windsor,	Frank V. Mills,	174	148	150	47	462	317	42	113	122	45	25	239	1,365	0	2,288
" Poquonock,	Thomas E. Duncan,	175	77	100	48	88	8	6	34	6	0	5	0	147	0	1,050
Windsor Locks,	Silas C. Coffin,	178	90	125	91	560	72	58	701	100	71	25	1,284	2,871	0	2,922
Wolcott,	Evelyn M. Upson,	138	55	85	23	15	0	0	22	16	5	5	5	68	0	700
Woodbridge,	E. W. Storrs, **Ansonia,**	171	54	100	36	95	0	10	149	23	23	4	39	343	0	1,138
Woodbury,	Edward S. Boyd,	161	73	100	131	19	10	9	106	18	16	10	261	449	0	1,680
" North,	A. W. Mitchell,	155	68	180	46	75	12	0	95	34	16	5	25	262	0	1,582
Woodstock,	Ely R. Hall,	88	49	70	51	143	0	26	149	63	14	18	44	457	0	1,253
" West,	Francis N. Harris,	41	24	35	28	10	0	0	0	0	0	0	3	13	0	500
" East,	G. L. Upham,	102	45	47	67	32	0	0	24	41	20	0	83	200	600	525
" North,	L. J. Leavitt,	46	12	43	27	70	0	0	14	23	0	0	2	109	0	480
" *Swed.*,	A. E. Svenson. **East,**	45	30	31	16	3	0	17	5	0	0	0	30	55	0	764

SUMMARY on page 143.

ARIZONA TERRITORY.

CHURCHES.		CLERKS.	MINISTERS.			MEMBERS.				ADMITTED.			REMOVED.				BAPT.	
City or Town.	Org.	Name.	Name.	Ord.	C'd.	Ma.	Fe.	To.	Ab.	C.	L.	To.	Di.	L.	Dc.	To.	Ad.	Inf.
Holbrook, Union,	1898	Mrs. F. J. Wattron,				2	9	11	1	1	0	1	0	0	0	0	2	1
Jerome, 1st,	1898	Charles Brown,	Edward H. Ashmun, *p.*	'82	'99	13	10	23	1	6	9	15	0	2	0	2	4	0
Nogales, Trinity,	1887	Mrs. Grace L. Brown,				4	19	23	6	6	0	6	1	0	0	1	1	3
Prescott, 1st,	1880	E. C. Payne,				28	69	97	19	0	1	1	0	3	0	3	0	1
Tempe, 1st,	1892	Rev. F. L. Drew,	Daniel Kloss, *p.*	'61	'92	25	39	64	6	9	3	12	1	4	1	6	3	1
" 2d,	1896	Jose Soza,	[Juan Soza, *Lic.*]		'98	17	18	35		2	0	2	0	0	2	2	0	0
Tucson,	1883	Mrs. Belle Thumm,	Joseph Bowron,	'78	'97	18	67	85	12	0	15	15	1	3	18	22	0	1
			Total:			107	231	338	45	24	28	52	3	12	21	36	10	7

ARIZONA.—SUNDAY SCHOOLS AND BENEVOLENCE.

CHURCHES.	SUNDAY SCHOOL.				Y.P.S.	BENEVOLENCE.									Legacies.	Home Exp.
Place.	Superintendent.	Mem.	Av.	Fam.	Members.	Foreign.	Ed'n.	Ch. B'd'g.	Home M.	A. M. A.	S. S.	Min. Aid.	Other.	TOTAL.		
Holbrook, Union,	Mrs. E. L. Barnes,	40	30	25	0	$ 0	$ 0	$ 0	$ 0	$ 0	$ 0	$ 0	$ 0	$ 0	$ 0	$475
Jerome, 1st,	Rev. Edward H. Ashmun,	130	62	150	22	5	0	0	14	0	0	0	0	19	0	662
Nogales, Trinity,	Rev. Josiah H. Heald,	60	36	30	30	1	0	3	25	0	1	0	4	34	0	469
Prescott, 1st,	M. B. Hazletine,	90	65	85	15	69	0	28	0	0	5	0	150	252	0	1,965
Tempe, 1st,	J. E. Price,	78	55		21	0	0	0	0	0	3	0	0	3	0	3,400
" 2d,	Juan Soza,	65	30	25	0	0	0	0	0	0	0	0	0	0	0	
Tucson,	M. T. Butterfield,	114	63	75	25	10	8	6	0	0	0	0	6	30	0	1,485
	Total:	577	341	390	113	85	8	37	39	0	9	0	160	338	0	8,456

ARKANSAS.

CHURCHES.		CLERKS.	MINISTERS.			MEMBERS.				ADMITTED.			REMOVED.				BAPT.	
City or Town.	Org.	Name.	Name.	Ord.	C'd.	Ma.	Fe.	To.	Ab.	C.	L.	To.	Di.	L.	Dc.	To.	Ad.	Inf.
Rogers,	1881	Miss Grace Fusek,	George G. Perkins, *p.*	'57	'99	26	54	80	14	1	7	8	1	2	31	34	1	0
Siloam Springs,	1882	Mrs. J. B. Newberry,	J. Henry Harwell, *p.*	'92	'98	33	34	67	5	19	6	25	3	6	15	24	6	1
			Total:			59	88	147	19	20	13	33	4	8	46	58	7	1

SUNDAY SCHOOLS AND BENEVOLENCE.

CHURCHES.	SUNDAY SCHOOL.				Y.P.S.	BENEVOLENCE.									Legacies.	Home Exp.
Place.	Superintendent.	Mem.	Av.	Fam.	Members.	Foreign.	Ed'n.	Ch. B'd'g.	Home M.	A. M. A.	S. S.	Min. Aid.	Other.	TOTAL.		
Rogers,	Mrs. J. S. Marshall,	45	30	35	20	$0	$ 0	$1	$5	$ 0	$ 0	$ 0	$0	$6	$ 0	$350
Siloam Springs,	E. T. Wisner,	60	50	25	30	0	0	2	20	20	0	0	0	42	0	800
	Total:	105	80	60	50	0	0	3	25	20	0	0	0	48	0	1,150

NO ORGANIZATION.

DELAWARE.

CHURCHES.		CLERKS.	MINISTERS.			MEMBERS.				ADMITTED			REMOVED.				BAPT.	
City or Town.	Org.	Name.	Name.	Ord.	C'd.	Ma.	Fe.	To.	Ab.	C.	L.	To.	Di.	L.	Dc.	To.	Ad.	Inf.
Wilmington,	1897	James G. Walton,	Denis McAllister, *p.*	'98	'99	21	32	53	1	7	3	10	1	3	0	4	0	7

SUNDAY SCHOOLS AND BENEVOLENCE.

CHURCHES.	SUNDAY SCHOOL.				Y.P.S.	BENEVOLENCE.									Legacies.	Home Exp.
Place.	Superintendent.	Mem.	Av.	Fam.	Members.	Foreign.	Ed'n.	Ch. B'd'g.	Home M.	A. M. A.	S. S.	Min. Aid.	Other.	TOTAL.		
Wilmington,	James G. Walton,	43	29	35	0	$0	$0	$0	$0	$0	$0	$0	$0	$0	$0	$479

ASSOCIATED with New Jersey.

DISTRICT OF COLUMBIA.

CHURCHES.		CLERKS.	MINISTERS.			MEMBERS.				ADMITTED.			REMOVED.				BAPT.	
City or Town.	Org.	Name.	Name.	Ord.	C'd.	Ma.	Fe.	To.	Ab.	C.	L.	To.	Di.	L.	Dc.	To.	Ad.	Inf.
Washington, 1st,	1865	Jerome F. Johnson,	Stephen M. Newman, *p.c.a*,	'71	'85	381	639	1020	80	16	32	48	15	16	2	33	5	9
" Lincoln Memorial,	1881	Miss Katie C. Taybeur,	Albert P. Miller, *p.*	'78	'96	60	140	200	5	18	0	18	5	3	0	8	2	14
" Plymouth,	1881	Miss S. E. Dyson,	Alexander C. Garner, *p.*	'91	'97	69	169	238	0	14	0	14	0	0	0	0	1	3
" 5th,	1886	Dea. B. P. Entrikin,	Edwin N. Kirby, *p.*	'85	'98	60	85	145	13	4	3	7	2	7	0	9	1	5
" Mt. Pleasant,	1886	Paul E Sleman,	M. Ross Fishburn, *p. c.*	'91	'94	126	198	324	20	24	37	61	1	6	0	7	9	11
" People's,	1891	Charles S. Piper,	John H. Daily, *p. c.*	'79	'91	91	225	316	12	4	1	5	7	0	165	172	0	8
" University P'k, Temple,	'97	Mrs. Mary C. Terrell,	Sterling N. Brown, *p.*	'85	'97	40	97	137	4	36	0	36	0	0	0	0	15	5
			Total:			827	1553	2380	134	116	73	189	30	32	167	229	33	55

a B. Alfred Dumm, '91, '98, pastor's assistant.

SUNDAY SCHOOLS AND BENEVOLENCE.

CHURCHES.	SUNDAY SCHOOL.				Y.P.S.	BENEVOLENCE.									Legacies.	Home Exp.
Place.	Superintendent.	Mem.	Av.	Fam.	Members.	Foreign.	Ed'n.	Ch. B'd'g.	Home M.	A. M. A.	S. S.	Min. Aid.	Other.	TOTAL.		
Washington, 1st,	Rev. B. Alfred Dumm,	638	201	450	147	$1,204	$130	$134	$2,105	$525	$135	$0	$450	$4,683	$ 0	$12,000
" Lincoln Mem.,	R. S. Smith,	112	67	100	90	0	0	0	0	21	3	0	25	49	0	1,375
" Plymouth,	Ira L. Bailey,	m162	75	100	80	0	10	0	29	35	25	0	45	144	0	1,956
" 5th,	Arthur Robb,	m245	145	150	100	100	3	14	55	10	22	3	57	264	0	3,318
" Mt. Pleasant,	W. J. Bowman,	365	171	185	155	208	41	204	194	51	51	0	154	903	0	5,310
" People's,	James Miles,	136	96		0	0	0	0	0	0	0	0	30	30	0	1,751
" Univ. P'k, T.	Miss Mamie Jones,	100	60	200	125	6	0	0	50	4	8	0	25	93	0	1,500
	Total:	1.758	815	1,185	697	1,518	184	352	2,433	646	244	3	786	6,166	0	27,210

For changes, see Table IV. of Summaries.

ASSOCIATED with New Jersey.

FLORIDA.

CHURCHES.		CLERKS.	MINISTERS.			MEMBERS.				ADMITTED.			REMOVED.				BAPT.	
City or Town.	Org.	Name.	Name.	Ord.	C'd.	Ma.	Fe.	To.	Ab.	C.	L.	To.	Di.	L.	Dc.	To.	Ad.	Inf.
Avon Park,	1894	E. L. Richardson,	Stephen J. Townsend, *p.*	'95	'99	20	21	41	14	4	2	6	2	7	7	16	0	2
Bagdad,	1891					3	4	7	0	0	0	0	0	0	0	0	0	0
Belleair,	1897	G. R. Anderson,				5	7	12	3	2	0	2	1	0	0	1	2	0
Belleview,	1888																	
Bethel,	1898	G. M. Wallace,	John R. Stewart, *p.*	'99	'99	14	43	57	7	4	0	4	2	0	0	2	3	0
Boggy,	1892	Mrs. R. A. Burlison,				16	9	25	2	0	0	0	0	0	0	0	0	0
Bonifay,	1889	Edwin Carkhuff,	Purl G. Woodruff, *p.*	'91	'98	8	9	17	0	0	0	0	0	0	6	6	0	0
" Tulip,	1894	William Pitts,	Solomon B. Judah, *p.*	'91	'98	13	22	35	0									
Campton,	1893	Rev. Willie G. Miller,	Willie G. Miller, *p.*	'93	'93	5	6	11	2	0	0	0	0	0	0	0	0	0
Cerro Gordo,	1896	Fletcher Harris,	Elijah A. Buttram, *p.*	'84	'99	5	7	12	0	0	0	0	0	0	0	0	0	0
Chipley,	1897	L. J. Collins,	Solomon B. Judah, *p.*	'91	'96	4	4	8	0									
Coatesville,	1891	W. H. Davis,	Jeff'son D. Blankinship, *p.*	'91	'97	5	13	18	0	0	0	0	0	0	6	6	0	0
Cocoanut Grove,	1897	Mrs. J. J. Haden,	James Bolton, *p.*	'91	'97	8	9	17	1	0	3	3	0	0	0	0	0	0
Cottondale,	1896	Mrs. Elizabeth Pettis,	Solomon B. Judah, *p.*	'91	'96	13	16	29	0	6	3	9	1	0	2	3	4	0
Crestview,	1891	Wesley Edge,	Willie G. Miller, *p.*	'93	'00	14	20	34	3	5	3	8	0	0	0	0	2	0
" Silver Springs,	1897	L. H. Barks,	James L. Mathews, *p.*	'97	'97	4	10	14	0	2	0	2	0	2	3	5	0	0
Daytona,	1877	F. A. White.	Charles M. Bingham, *p.*	'70	'80	35	73	108	8	3	11	14	2	3	0	5	2	1
Deerland,	1893	Miss Versie Parker,	Willie G. Miller, *p.*	'93	'93	6	12	18	1	1	0	1	0	0	0	0	1	0
DeFuniak Springs,	1889	M. Nowling,	Jeff'son D. Blankinship, *p.*	'88	'96	13	32	45	0	4	0	4	0	0	0	0	2	0
Dorcas,	1893	James M. Miller,	Willie G. Miller, *p.*	'93	'93	9	17	26	0	1	0	1	0	0	0	0	1	1
Ealum,	1896	J. W. Gladwell,	James L. Mathews, *p.*	'97	'98	8	8	16	1	0	1	1	0	0	0	0	4	0
Eden,	1894	C. A. Robinson,	Leicester J. Sawyer, *p.*	'64	'99	6	13	19	2	0	3	3	0	1	0	1	0	1
Gordon,	1893	John Barloe,	Willie G. Miller, *p.*	'93	'93	11	17	28	5	2	0	2	0	0	0	0	2	0
Graceville,	1898	Mrs. N. A. Johnson,	Purl G. Woodruff, *p.*	'91	'98	3	3	6	0	1	0	1	0	0	6	6	0	0
Haines City,	1890	Rev. S. J. Townsend,	Stephen J. Townsend, *p.*	'95	'97	4	9	13	2	0	0	0	1	0	1	2	0	0
[Havana, Cuba,	1900	Cesar S. Ventosa,	Edward P. Herrick,	'71	'99	29	36	65	0	14	51	65	0	0	0	0		
Holly,	1892	J. V. Anderson,	James C. Brown, *p.*	'99	'00	13	14	27	0	0	0	0	0	0	0	0	0	1
Hurobo, Pensacola,	1891	James Brown,	Louis Miller, *p.*	'91	'91	6	13	19	2	0	0	0	1	0	0	1	0	2
Interlachen,	1884	Benjamin Stock,				15	18	33	12	0	0	0	2	2	0	4	0	0
Jacksonville,	1875	Fred Race,	Angus M. MacDonald, *p. c.*	'94	'94	45	87	132	5	5	16	21	5	6	0	11	1	0
Key West,	1892	D. J. Bethel,	Charles W. Frazer, *p. c.*	'91	'92	93	102	195	0	7	1	8	5	1	11	17	0	54
Lake Helen,	1887	Amos R. Cooley,	Mason Noble, *p.*	'69	'92	11	19	30	10	0	0	0	0	0	0	0	0	0
Laurel Hill,	1896	W. T. Oliver,	James C. Brown, *p.*	'99	'00	6	9	15	4	3	0	3	0	0	2	2	0	1
Long Pine,	1891	Enos Elliott,	Purl G. Woodruff, *p.*	'91	'91	20	24	44	0	0	2	2	0	0	0	0	0	0
Longwood,	1885	F. J. Neimeyer,	George W. Hardaway, *p.*	'76	'84	12	11	23	13	0	0	0	1	0	0	1	0	0
" West,	1885																	
Macclenny,	1899	John R. Barnes,	William R. Harris, *p.*	'86	'99	4	6	10	0	10	0	10	0	0	0	0	0	0
Mannfield,	1885	Mrs. Jennie Fuller,				1	1	2	0	0	0	0	0	0	0	0	0	0
Mary Esther,	1892	Miss Ida Pryor,	Louis Miller, *p.*	'91	'00	21	39	60	4	0	0	0	0	2	0	2	0	3
Melbourne,	1889	E. P. Branch,	Elmer W. Butler, *p.*	'83	'94	14	16	30	4	0	1	1	0	3	0	3	0	0

SUNDAY SCHOOLS AND BENEVOLENCE.

CHURCHES.	SUNDAY SCHOOL.				Y.P.S.	BENEVOLENCE.										
Place.	Superintendent.	Mem.	Av.	Fam.	Members.	Foreign.	Ed'n.	Ch. B'd'g.	Home M.	A. M. A.	S. S.	Min. Aid.	Other.	TOTAL.	Legacies.	Home Exp.
Avon Park,	E. L. Richardson,	31	20	16	0	$12	$	$10	$10	$2	$1	$	$	$35	$ 0	$175
Bagdad,						0	0	0	0	0	0	0	0	0	0	0
Bellcair,																
Belleview,																
Bethel,	W. M. Wallace,	25	12	25	0	0	0	0	1	0	0	0	0	1	0	25
Boggy,						0	0	0	0	0	0	0	0	0	0	0
Bonifay,	J. D. Crews,	52	30	15	0	0	0	3	7	0	7	2	19	38	0	60
" Tulip,	N. B. Chancey,	35	20	30	0	0	0	0	1	0	0	0	0	1	0	
Campton,																
Cerro Gordo,	Pierson Ard,	15	10	50	0	0	0	0	0	0	0	0	0	0	0	0
Chipley,	L. J. Collins,			25	0											
Coatesville,	Rev. J. D. Blankinship,	28	15	20	0	0	0	0	0	0	0	0	0	0	0	0
Cocoanut Grove,				35	0	0	0	0	3	0	0	0	0	3	0	63
Cottondale,	Mrs. Elizabeth Pettis,	40	25	50	0	0	0	0	1	0	0	0	0	1	0	
Crestview,	Rev. J. C. Brown,	33	21	14		0	0	0	1	0	0	0	0	1	0	14
" Silver Springs,				10		0	0	0	0	0	0	0	0	0	0	0
Daytona,	F. A. White,	135	75	85	80	36	22	38	93		14	13	60	276	0	1,121
Deerland,	Irvin A. Parker,	25	20	2	0											
DeFuniak Spr's,	A. M. Mitcheom,	75	35	35	0	0	0	0	0	0	0	5	6	11	0	25
Dorcas,	A. McCallum,					0	0	0	1	0	0	0	0	1	0	
Ealum,				23		0	0	0	0	0	0	0	0	0	0	0
Eden,	T. E. Richards,								3			1		4	0	
Gordon,	John Williams,	35	30	4												
Graceville,	J. B. Ezell,	61	41	10	0	5	0	2	4	0	0	1	15	27	0	8
Haines City,	E. R. Kindig,	30	26	14	0	1	0	0	23	0	6	0	0	30	0	38
Havana,	Anaclito Rodriguez,	100							1					1	0	12
Holly,				10												
Hurobo,	Charles Hudson,	35	20	15	0	0	0	0	2	0	0	0	0	2	0	20
Interlachen,	J. Stock,	21	18	16	0	11	0	6	16	0	0	0	0	33	0	211
Jacksonville,	John Peters,	125	80	88	45	105	0	10	116	30	0	0	44	305	0	3,085
Key West,	D. J. Bethel,	300	175	300	50	55			48		25		56	184	0	2,723
Lake Helen,	Mrs. J. W. Westlake,	31	19		32	14	0	0	48	5	11	3	14	95	0	466
Laurel Hill,	D. T. Finlayson,	76	60	20					2					2	0	11
Long Pine,	John Carter,	62	35	26	0	0	0	3	14	0	8	3	27	55	0	125
Longwood,	F. J. Neimeyer,	9	8			0	0	0	0	0	0	0	0	0	0	22
" West,																
Macclenny,	John R. Barnes,	20	15	6												
Mannfield,									1					1	0	
Mary Esther,	Miss Belle Ward,	32	15	18				1	3			1		5	0	65
Melbourne,	E. P. Branch,	40	25	25	30	57	0	15	46	26	6	0	15	165	0	524

CHURCHES.		CLERKS.	MINISTERS.				MEMBERS.				ADMITTED.			REMOVED.				BAPT.	
City or Town.	Org.	Name.	Name.	Ord.	C'd.		Ma.	Fe.	To.	Ab.	C.	L.	To.	Di.	L.	Dc.	To.	Ad.	Inf.
Miami,	1896		James Bolton, *p.*	'91	'96					17	0	0	0	1	4	0	5	0	0
Milligan,	1897	Miss Ella Pyron,	Theodore A. Pharr, *p.*	'65	'97		9	12	21	1	0	0	0	0	1	1	2	0	0
Milton,	1896	William Peaden,	Casabianca E. Burkett, *p.*	'97	'97		6	7	13	0	0	0	0	0	0	0	0	0	0
Moss Bluff,	1894	W. L. Smith,	Elvis D. Luter, *p.*	'92	'94		14	25	39	0	2	0	2	1	5	8	14	0	5
Mount Dora,	1883	Mrs. P. L. Oviatt,	[Prof. Byron F. Marsh, *Lic. Pr.*]		'99		6	14	20	6	0	0	0	0	3	1	4	0	0
New Smyrna,	1875	Mrs. M. L. Abercrombie	Richard J. Morgan, *p.*	'90	'00		20	34	54	8	0	0	0	0	2	2	4	0	0
Oak Hill,	1886	Dea. J. S. Gaines,					5	4	9	2	0	1	1						
Ocoee,	1891	T. L. Reaves,	[W. B. Hathaway, *Lic.*]		'99		6	10	16	0	0	0	0	1	0	1	2	0	0
Orange City,	1883	S. M. Morse,	Lewis A. Austin, *p.*	'62	'98		14	30	44	5	0	3	3	0	1	0	1	0	1
Orange Park,	1883	W. D. Ball,	Ernest R. Latham, *p.*	'92	'97		8	13	21	15	0	0	0	0	0	0	0	0	0
Orlando,	1885	Dea. W. K. O'Neal,					11	18	29	0	0	0	0	0	0	0	0	0	0
Ormond,	1888	Dea. G. Mills,	Henry M. Tupper, *p.*	'59	'98		17	34	51	17	0	3	3	1	4	8	13	0	0
Otahite,	1895	J. L. Rhoads,	Theodore A. Pharr, *p.*	'65	'98		8	14	22	0	0	0	0	0	0	0	0	0	0
Palm Beach,	1885	F. S. Dewey,	Edwin B. Webb, *p.*	'50	'98		2	3	5	0	0	0	0	0	0	1	1		
Palm Springs,	1887	Mrs. Etta Fuller,	George W. Hardaway, *p.*	'76	'94		1	3	4	2	0	0	0	1	0	0	1	0	0
Panasoffkee,	1893	James Morrison,	Elvis D. Luter, *p.*	'92	'98		4	5	9		0	0	0	0	0	1	1	0	0
Philips,	1885	Mrs. R. M. Merrill,																	
Pomona,	1882	Mrs. M. W. Harmon,	William M. Gay, *p.*	'63	'98		7	15	22	6	0	2	2	0	0	2	2	0	1
Portland,	1890	J. M. Flowers,					4	3	7	0	0	0	0	1	0	0	1	0	0
" **Black Oak,**	1894	J. W. Flowers,					9	13	22	0	0	0	0	0	4	0	4	0	0
Port Orange,	1886	Dea. L. Kennedy,					8	5	13	3	0	3	3						
Potolo,	1891	Cicero J. Buttram,	Elijah A. Buttram, *p.*	'84	'99		13	25	38	0	1	0	1	0	0	0	0	0	0
St. Petersburg,	1888	Frank Chase,	[I. McQueen Auld, *Pres.*]	'92	'96		16	23	39	2		5	5		2	8	10	2	2
Sanderson,	1889	Charles Dinkins,	James M. Futch, *p.*	'94	'99		7	8	15	0	0	0	0	0	0	0	0	0	0
Sanford,	1890	J. C. Ensminger,	Charles A. Campbell, *p.*	'95	'97		44	47	91	48	1	2	3	1	4	5	10	1	0
Tampa,	1885	Chauncy D. Elliot,	Franklin M. Sprague, *p.*	'75	'97		70	105	175	50	5	6	11	2	3	0	5	2	7
" Immanuel,	1897	Dea. Fred J. Stormont,	Jesse J. Milton, *p* *a*	'92	'99		50	82	132	75	24	5	29	0	0	0	0	24	
Tangerine,	1886	Miss H. B. Marot,	Levi J. Donaldson, *p.*	'74	'99		4	15	19	2	0	2	2	0	1	0	1	0	0
Tavares,	1885	Mrs. C. H. Newell,	Levi J. Donaldson, *p.*	'74	'96		13	14	27	8	0	0	0	0	2	0	2	0	0
Taylor,	1884	Samuel E. Williams,	William R Harris, *p.*	'86	'98		18	37	55	0	2	0	2	0	0	0	0	2	0
Vernon,	1886	Charles Mobley,	Purl G. Woodruff, *p.*	'91	'98		6	6	12	0	0	0	0	0	0	0	0	0	0
Wausau,	1891																		
West Palm Beach,	1894	Mrs. Cora D. Paine,	Samuel D. Paine, *p.*	'66	'98		29	36	65		12	6	18	1	3	0	4	1	0
Westville,	1896	Mrs. Mattie Curry,	Purl G. Woodruff, *p.*	'91	'97		24	28	52	0	14	2	16	2	0	0	2	9	0
Winter Park,	1884	E. L. Maxson,	Charles P. Redfield, *p. c.*	'99	'98		40	53	93	15	3	4	7	2	14	0	16	1	0
Wrights,	1898	Joseph R. A. Judah,	Solomon B. Judah, *p.*	'91	'99		5	14	19	0	0	0	0	0	0	0	0	0	0
			Total:				1050	1574	2624	387	124	90	214	37	80	82	199	66	82

a Genaro Hernandez, *Lic.*, '99, pastor's asst.

CHURCHES.	SUNDAY SCHOOL.				Y.P.S.	BENEVOLENCE.									Lega-cies.	Home Exp.
Place.	Superintendent.	Mem.	Av.	Fam.	Mem-bers.	For-eign.	Ed'n.	Ch. B'd'g.	Home M.	A. M. A.	S. S.	Min. Aid.	Other.	TOTAL.		
Miami,						0	0	0	0	0	0	0	0	0	0	0
Milligan,	G. W. Humphries,	15	15	8					2					2	0	10
Milton,				4		0	0	0	0	0	0	0	0	0	0	10
Moss Bluff,	W. M. Smith,	35	20	16	0	0	0	0	5	0	0	0	0	5	0	67
Mount Dora,				18	12	0	0	8	8		0	0		16	0	125
New Smyrna,	John R. Berry,	47	40		15			10	2					12	0	376
Oak Hill,	J. S. Gaines,	15	12		0											
Ocoee,	James Reaves,	22		6	0											
Orange City,	Dea. L. H. Roberts,	60	35	30	25	15	0	9	25	0	1	2	66	118	0	568
Orange Park,	James S. Bingham,	50	45	15	50			3	10					13	0	35
Orlando,																
Ormond,	Capt. H. B. Shaw,	67	42	40	34	21	0	1	41	3	1	10		77	0	600
Otahite,	Miss Addie Smith,	20	15	7	0	0	0	0	0	0	0	0	0	0	0	15
Palm Beach,																
Palm Springs,						0	0	0	0	0	0	0	0	0	0	3
Panasoffkee,				6		0	0	0	3	0	0	0		3	0	20
Philips,															0	121
Pomona,	E. B. Olmstead,	42	32	32					15					15	0	
Portland,	J. M. Flowers,	23	16			0	0	0	0	0	0	0	0	0	0	7
"	J. W. Scott,	23	12			0	0	0	0	0	0	0	0	0	0	4
Port Orange,	J. W. Buttram,	20	15	75												
Potolo,						0	0	0	15	0	0	0	0	15	0	22
St. Petersburg,	A. Welton,	88	68			16		5	3			5	3	32	0	317
Sanderson,	Charles Dinkins,	25		10	0	0	0	0	0	0	0	0	0	0	0	0
Sanford,	J. C. Ensminger,	40	30	25		15		7	10					32	0	600
Tampa,	F. L. Millikin,	127	71	119	95	12	10	11	94	6	13	6	48	200	0	1,625
" Immanuel,	F. J. Stormont,	100	50			0	0	0	0	0	0	0	0	0	0	
Tangerine,	George H. Wood,	27	22	15	40	19		2	8		5		4	38	0	18
Tavares,	E. S. Burleigh,	40	30		25	15	4	7	38	2	11		15	92	0	176
Taylor,	William S. Crews,	28	22	15												
Vernon,	J. D. Parish,	56	35	12		0	0	4	6	0	0	3	18	31	0	62
Wausau,																
West P. Beach,	Rev. S. D. Paine,	90	50	40	35	6		8	25	7		8	50	104	0	600
Westville,	J. A. J. Hathaway,	78	60	19		2	1	4	13	0	12	3	28	63	0	123
Winter Park,	J. H. Dale,	56	34	36	23	74			64				8	146	0	1,143
Wrights,				35												
	Total:	2 828	1,621	1,270	591	491	37	167	831	81	121	66	496	2,290	0	15,440

CHURCHES *added:* Macclenny; Havana, Cuba, is inserted by Florida, and as matter of interest, is allowed to stand, but is not included in summaries. *Omitted:* Clarcona; Lantana; Warnell. *Name changed:* Caryville to Long Pine; Dorcas, Mt. Olive, to Deerland. Increase in church members, 22; in Sunday schools, 574; in benevolent contributions, $703; decrease in home expenditures, $10,283.

ORGANIZATION: THE GENERAL CONGREGATIONAL ASSOCIATION OF FLORIDA.

GEORGIA.

CHURCHES.		CLERKS.	MINISTERS.			MEMBERS.				ADMITTED.			REMOVED.				BAPT.	
City or Town.	Org.	Name.	Name.	Ord.	C'd.	Ma.	Fe.	To.	Ab.	C.	L.	To.	Di.	L.	Dc.	To.	Ad.	Inf.
Amandaville,	1879	Henry A. Fleming,	Moses G. Fleming, *p.*	'78	'98	27	33	60	20	0	4	4	0	4	17	21	0	4
Americus,	1892	Henry Harden,	Henry C. Bass, *p.*	'96	'99	10	16	26	8	0	0	0	0	1	0	1	0	0
Andersonville,	1887	Miss M. C. Wiggins,	Henry T. Johnson, *p.*	'86	'98	12	11	23	4	4	1	5	0	0	0	0	2	0
Athens,	1882	Mrs. Minnie F. Davis,	C. Stephen Haynes, *p.*	'94	'95	15	29	44	10	4	0	4	1	0	0	1	4	1
Atlanta, 1st,	1867	Peyton Allen,	Henry H. Proctor, *p.*	'94	'94	174	268	442	40	20	4	24	9	0	0	9	19	10
" Central,	1882	J. Frank Beck,	Frank E. Jenkins, *p.*	'81	'98	109	129	238	50	19	26	45	3	4	4	11	6	3
" Immanuel,	1884	Homer McDaniel,	George A. Hill, *p.*	'73	'99	9	6	15	0	0	6	6	0	0	0	0	0	1
Barnesville,	1853	John G. Bush,	William H. Graham, *p.*	'90	'99	64	80	144	0	0	1	1	2	6	0	8	0	0
Bartow, Green,	1898																	
Baxley, Friendship,	1892	Joe LeW. Baxley,	Green N. Smith, *p.*	'89	'92	15	30	45	17	7	0	7	1	0	17	18	5	3
" Mount Olivet,	1897	W. W. Bennett,	Green N. Smith, *p.*	'89	'97	5	9	14	3	0	0	0	0	0	0	0	0	0
Braden,	1886	Thomas Thompson,	[Christopher C. King, *Lic.*]		'99	7	16	23	0	2	2	4	3	0	1	4	2	0
Braswell,	1885	Mrs. Henry Gates,	Howell E. Newton, *p.*	'89	'97	8	20	28	8	0	1	1	0	4	1	5	0	0
Byron,	1873	James Wellons,	Henry T. Johnson, *p.*	'86	'93	8	15	23	6	0	0	0	0	0	0	0	0	0
Chestnut Mountain,	1858	Walter N. Lott,	William A. Lamb, *p.*	'99	'99	36	60	96	25	1	0	1	2	0	2	4	1	0
Clara Center,	1889	Jesse A. Newton,	Howell E. Newton, *p.*	'89	'97	23	20	43	2	0	3	3	1	1	0	2	0	0
Clark's Mill,	1883	John H. Powell,	Gideon Horne, *p.*	'92	'91	57	66	123	20	0	0	0	2	4	0	6	0	0
Cochran,	1898	J. M. Forehand, jr.,	Gideon Horne, *p.*	'92	'98	17	16	33	10	6	0	6	0	0	1	1	3	0
Coffee,	1892	T. T. Crosby,	Daniel F. Steedly, *p.*	'85	'90	8	17	25	0	3	0	3	0	0	0	0	1	0
Columbus,	1892	George P. Boggs,	George W. Cumbus, *p.*	'92	'93	35	59	94	2	7	9	16	5	5	2	12	7	0
Conyers,	1888	W. H. Cornwell,	James C. Forrester, *p.*	'74	'96	22	24	46	4	3	6	9	0	0	2	2	0	0
Cross Bays,	1896																	
Daily,	1895																	
Daisy,	1895	Neill H. Alford,				18	17	35	9	2	0	2	0	0	2	2	1	0
Danford,	1898	T. Williams,	[B. F. Lawrence, *Lic.*]		'98	13	16	29	9	0	1	1	0	0	0	0	0	0
Danielsville,	1880	Clarence E. Adams,	Moses G. Fleming, *p.*	'78	'94	10	5	15	5	0	0	0	0	1	0	1	0	0
Davisboro, Frances Bridge,	'98	J. Jackson,	[H. S. Beaman, *Lic.*]		'99	5	6	11	4	0	0	0	0	0	0	0	0	0
" Newsum,	1899	J. Jackson,	[H. S. Beaman, *Lic.*]		'99	4	5	9	0	0	0	0	0	0	0	0	0	0
Dawsonville,	1877	Elias Darnell,	[A. C. Perry, *Lic.*]		'99	5	6	11	0	0	0	0	0	0	0	0	0	0
Demorest,	1892	Willard F. Chrisler,	William O. Phillips, *p.*	'78	'95	23	27	50	8	2	2	4	0	5	2	7	0	0
Duluth,	1882	Wm. F. Brewer,	William F. Brewer, *p.*	'82	'92	5	7	12	0	0	2	2	1	0	0	1	0	0
Five Forks,	1880	M. N. Burden,	William A. Lamb, *p.*	'99	'00	21	23	44	10	0	0	0	0	0	0	0	0	0
Fort Valley,	1884	S. H. Bassett,	John F. Blackburn, *p.*	'95	'96	31	44	75	7	7	0	7	3	0	1	4	6	0
Gnat,	1899		[R. S. Fayson]		'99	8	10	18	0	0	0	0	0	0	0	0	0	0
Hagan,	1895		[J. S. Shuman]		'99	10	20	30	0	9	9	18	0	0	0	0	0	0
" Eureka,	1895	J. M. Kennedy,	Wyatt R. Kennedy, *p.*	'95	'99	28	19	47	0	12	0	12	0	0	0	0	1	4
" Pine Grove,	1895		Charles Devo,	'99	'99	5	10	15	0	0	0	0	0	0	0	0	0	0
Harville,	1896																	

SUNDAY SCHOOLS AND BENEVOLENCE.

CHURCHES.	SUNDAY SCHOOL.				Y.P.S.	BENEVOLENCE.									Lega-cies.	Home Exp.
Place.	Superintendent.	Mem.	Av.	Fam.	Mem-bers.	For-eign.	Ed'n.	Ch. B'd'g.	Home M.	A. M. A.	S. S.	Min. Aid.	Other.	TOTAL.		
Amandaville,	Henry A. Fleming,	30	20	30	0	$ 0	$ 0	$ 0	$2	$0	$ 0	$ 0	$8	$10	$ 0	$25
Americus,		0	0	25	0	0	0	0	0	0	0	0	0	0	0	20
Andersonville,	Miss Mary E. Wilcox,	97	80	13	0	0	0	0	0	2	0	0	1	3	0	62
Athens,	L. S. Clark,	94	45	23	24	1	0	0	0	3	2	0	1	7	0	194
Atlanta, 1st,	William B. Mathews,	240	190	160	125	0	5	0	10	25	5	0	50	95	0	1,800
" Central,	Robert P. Beecher,	445	308	200	40	45	0	33	475	10	31	0	233	827	0	4,025
" Immanuel,	A. W. Farlinger,	110	60	30	15	0	0	5	5	0	0	2	0	12	0	0
Barnesville,	John G. Bush,	72	32	44	26	0	0	7	9	0	9	6	0	31	0	175
Bartow, Green,																
Baxley, Fri'ship,	A. W. Bennett,	35	20	15	0	0	3	0	23	0	5	1	12	44	0	35
" Mount Olivet,		0	0	10	0	0	0	7	25	0	0	1	0	33	0	50
Braden,	O. B. Adams,	24	16	15	0	0	0	3	2	0	2	1	4	12	0	20
Braswell,	W. E. Taunt,	60	25	26	0	0	0	2	0	0	0	0	5	7	0	25
Byron,	Mrs. L. Culpepper,	25	20	10	0	0	0	0	2	0	0	0	0	2	0	50
Chestnut,	T. A. Emmett,	60	40	20	0	0	0	0	0	0	0	0	0	0	0	50
Clara Center,	Jesse A. Newton,	75	45	25	80	0	0	0	6	0	0	0	10	16	0	74
Clark's Mill,		33	25	25	0	0	0	0	0	0	3	0	0	3	0	10
Cochran,	J. J. Horne,	50	40	25	0	0	0	0	0	0	0	0	0	0	0	79
Coffee,		0	0	15	0	0	0	0	0	0	0	0	0	0	0	0
Columbus,	C. W. Monroe,	97	55	40	25	0	0	5	50	0	0	0	22	77	0	250
Conyers,	M. A. Waldrop,	30	20	40	0	0	0	7	4	0	0	0	0	11	0	75
Cross Bays,																
Daily,																
Daisy,	Sandy A. Bullard,	40	30	8	28	0	0	0	0	0	0	0	6	6	0	38
Danford,		0	0	10	0	0	0	0	0	0	0	0	0	0	0	1
Danielsville,	A. H. Adams,	8	7	3	0	1	0	0	1	0	0	0	1	3	0	14
Davisboro,		0	0	0	0	0	0	0	0	0	0	0	0	0	0	1
"		0	0	0	0	0	0	0	0	0	0	0	0	0	0	0
Dawsonville,		0	0	0	0	0	0	0	0	0	0	0	0	0	0	0
Demorest,	A. P. Longdon,	140	83	20	20	2	0	0	22	3	3	0	6	36	0	197
Duluth,	Mrs. P. T. Collier,	25	18	12	0	1	0	5	14	0	2	1	8	31	0	35
Five Forks,		0	0	0		0	0	0	0	0	0	0	0	0	0	0
Fort Valley,	Stephen B. Wilson,	57	42	43	28	2	1	0	33	0	12	1	10	59	0	385
Gnat,		20	0	0	0	0	0	0	0	0	0	0	0	0	0	0
Hagan,		0	0	0	0	0	0	0	0	0	0	0	0	0	0	0
" Eureka,		0	0	0	0	0	0	0	0	0	0	0	0	0	0	0
" Pine Grove,		12	0	0	0	0	0	0	0	0	0	0	0	0	0	0
Harville,																

CHURCHES.		CLERKS.	MINISTERS.				MEMBERS.				ADMITTED.			REMOVED.				BAPT.	
City or Town.	Org.	Name.	Name.	Ord.	C'd.		Ma.	Fe.	To.	Ab.	C.	L.	To.	Di.	L.	Dc.	To.	Ad.	Inf.
Hendricks,	1889	James F. Lisinger,	William H. Graham, *p.*	'90	'89		41	64	105	11	9	0	9	1	0	0	1	9	0
Hoboken,	1891																		
Hoschton,	1868	Reuben A. Teagle,	James C. Forrester, *p.*	'74	'92		14	17	31	0	3	0	3	1	0	0	1	3	0
Huntington,	1888																		
Kemp,	1895						12	20	32	0	0	0	0	0	0	0	0	0	0
Kramir,	1892																		
Lifsey,	1892	Mrs. J. A. Thompson,	William H. Graham, *p.*	'90	'98		14	14	28	4	0	0	0	2	0	0	2	0	0
Lloyd,	1892	Neil Conner,	Ashbel P. Spillers, *p.*	'85	'99		20	25	45	7	0	1	1	0	0	0	0	0	0
Lovejoy,	1888	Ernest L. Nash,	James H. Nash, *p.*	'94	'97		11	22	33	2	2	2	4	0	4	0	4	2	0
McIntosh, Midway,	1874	Geo. W. Owens,	William A. Clark, *p.*	'86	'98		58	63	121	9	2	5	7	13	0	3	16	1	1
" Cypress Slashes,	1879	John Smiley,	James A. Jones, *p.*	'88	'90		32	41	73	3	4	0	4	2	0	0	2	2	1
Macon,	1868	Dea. L. M. Robinson,	John R. McLean, *p.*	'78	'89		56	103	159	14	7	4	11	0	1	2	3	5	0
Magdalina,	1860																		
Manassas,	1895		[J. O. Bivins,]		'99		2	3	5	0	0	0	0	0	0	0	0	0	0
Marietta, 1st,	1877	John Kimball,	Sandy A. Paris, *p.*	'95	'98		19	23	42	7	5	0	5	1	0	0	1	1	0
Meansville,	1888	Early Owen,	Simeon C. McDaniell, *p.*	'61	'00		51	60	111	6	1	0	1	0	9	1	10	1	0
Moxley,	1898	T. Williams,	[B. F. Lawrence, *Lic.*]		'98		4	6	10	5	0	0	0	0	0	0	0	0	0
Nailor,	1896	Mrs. Elias Bennett,	Sylvester Drawdy, *p.*	'99	'99		16	25	41	0	15	10	25	2	2	0	4	0	0
Oakwood,	1867	J. B. Mundy,	Andrew J. Lyle, *p.*	'83	'95		24	30	54	5	0	0	0	2	1	0	3	0	0
Ogeechee,	1872		J. H. H. Sengstacke, *p.*	'76	'99		2	1	3	0	0	0	0	0	0	0	0	0	0
Oxford,	1888	J. H. Carroll,	James C. Forrestor, *p.*	'74	'88		24	48	72	0	6	0	6	1	0	0	1	6	0
Pearson,	1892	Miss Lila Mills,	Sylvester M. Drawdy, *p.*	'99	'99		8	27	45	0	0	0	0	0	5	12	17	0	0
Powersville,	1885	J. M. Lamar,	Josiah W. Jordan, *p.*	'87	'99		10	20	30	10	0	0	0	3	6	0	9	0	0
Pringle,	1896	Benjamin Jackson,	J. J. Curry, *p.*	'98	'96		21	23	44	8	4	6	10	0	0	0	0	1	0
Rich,	1899	Daniel Williamson,	Green M. Smith, *p.*	'89	'99		2	10	12	0	3	9	12	0	0	0	0	3	0
Riverdale,	1887																		
Roberta,	1886	Henry C. Bowers,	[George W. Causey, *Lic.*]		'00		41	42	83	18	1	2	3	3	0	6	9	1	0
Rogers,	1895																		
Rome, North,	1891	William A. Cook,	John W. Gilliam, *p.*	'80	'99		12	17	29	7	2	0	2	0	0	0	0	2	0
Rutland,	1885	Mrs. E. L. Johnson,	Henry S. Johnson, *p.*	'86	'93		8	23	31	0	2	5	7	3	0	5	8	2	2
Savannah, 1st,	1869	John McIntosh,	John W. Whitaker, *p. c.*	'87	'98		100	153	253	7	51	6	57	3	9	9	21	22	4
" 2d,	1899	John C. Hamilton,	John H. H. Sengstacke, *p.c.*	'76	'99		5	5	10	0	0	12	12	0	2	2	4	0	0
" Woodville,	1871	Miss E. Sengstacke,	John H. H. Sengstacke, *p.c.*	'76	'93		31	26	57	2	6	0	6	2	0	2	4	0	1
" Wheat Hill,	1891	J. H. H. Sengstacke,	John H. H. Sengstacke, *p.c.*	'76	'91		3	2	5	0	1	0	1	0	0	0	0	0	0
Sibley,	1897	Robert Coppadge,	Ashbel P. Spillers, *p.*	'85	'99		11	9	20	1	0	0	0	0	1	0	1	0	0
Smiley,	1898	David A. Baldwin,	[Hart L. Hardee, *Lic.*]		'98		6	2	8	0	0	0	0	0	0	0	0	0	0
Suches,	1890	Thomas Harkness,	John Spriggs, *p.*	'76	'90		7	12	19	8	0	0	0	0	0	0	0	0	0
Summit,	1895		Henry H. Williams, *p.*	'75	'99		20	25	45	0	0	0	0	0	0	0	0	0	0
Surrency,	1892	M. D. Tomberlin,	David F. Steedley, *p.*	'85	'89		7	11	18	1	2	1	3	0	0	0	0	0	0
Swainsboro, 1st,	1895	Sherman Jones,	Cyrus H. Claiborne, *p.*	'85	'99		10	30	40	0	0	0	0	0	0	0	0	0	0

CHURCHES.	SUNDAY SCHOOL.				Y.P.S.	BENEVOLENCE.									Legacies.	Home Exp.
Place.	Superintendent.	Mem.	Av.	Fam.	Members.	Foreign.	Ed'n.	Ch. B'd'g.	Home M.	A. M. A.	S. S.	Min. Aid.	Other.	TOTAL.		
Hendricks,	Mrs. S. V. Smook,	45	40	25	0	0	0	0	4	0	5	1	3	13	0	80
Hoboken,																
Hoschton,	Alexander Mahaffey,	62	33	14	0	0	0	3	6	0	0	0	0	9	0	40
Huntington,																
Kemp,		25	0	0		0	0	0	0	0	0	0	0	0	0	0
Kramir,																
Lifsey,	W. C. Storey,	35	25	15	0	0	0	0	2	0	0	0	0	2	0	30
Lloyd,		0	0	25	0	0	0	1	0	0	0	0	0	1	0	34
Lovejoy,	Rev. James H. Nash,	40	20	10	0	10	0	0	4	1	2	10	0	27	15	50
McIntosh, Mid.,	Charles B. Holmes,	90	75	52	40	5	0	0	0	18	28	0	0	51	0	195
" Cy. Sl.	A. C. Phabin,	55	40	30	30	0	0	0	0	15	2	0	0	17	0	150
Macon,	Charlie Pitts,	145	75	56	40	8	0	0	0	5		0	11	24	0	400
Magdalina,						0	0	25	0	0	7	0	0	32	0	100
Manassas,		0	0	0												
Marietta, 1st,	Miss M. L. Sorrels,	120	28	16	135	0	0	0	0	0	0	0	0	0	0	0
Meansville,	Rev. Jones Bush,	45	25	35	0	0	0	0	0	0	0	0	0	0	0	75
Moxley,						0	0	0	0	0	0	0	0	0	0	0
Nailor,	Wade Rudd,	0	0	15		0	0	0	0	0	0	0	0	0	0	0
Oakwood,	J. M. C. Mabry,	50	25	40	0	0	0	2	2	0	0	0	0	4	0	35
Ogeechee,	Peter Blake,	10	0	0	2	0	0	0	0	0	0	0	0	0	0	75
Oxford,	A. V. Pool,	63	33	20	0	0	0	3	2	0	2	0	0	7	0	70
Pearson,	L. J. Moore,	25	23	25	0	0	0	0	0	0	0	0	0	0	0	90
Powersville,	W. E. Warren,	20	15	15	0	0	0	0	0	0	0	0	3	3	0	25
Pringle,		0	0	20	0	0	0	0	0	0	0	0	0	0	0	15
Rich,		0	0	0	0	8	0	0	0	0	0	0	0	8	0	0
Riverdale,																
Roberta,		0	0	0	0	0	0	0	0	0	0	0	0	0	0	40
Rogers,																
Rome, North,	William J. Hall,	60	30	13	0	0	0	0	0	0	0	0	0	0	0	28
Rutland,	David Davis,	80	30	15	25	0	0	0	0	4	2	0	0	6	0	127
Savannah, 1st,	George S. Johnson,	122	91	150	45	0	0	0	0	0	0	0	15	15	0	1,672
" 2d,	Miss L. E. Fairbanks,	0	0	12		0	0	0	0	0	0	0	0	0	0	28
" Woodville,	Miss Rebecca Sengstacke,	56	35	40	75	0	0	0	0	0	0	0	0	0	0	232
" Wheat Hill,		0	0	6	22	0	0	0	0	0	0	0	0	0	0	15
Sibley,		0	0	0	0	0	0	0	1	0	0	0	0	1	0	18
Smiley,	D. B. Baldwin,	15	10	10		0	0	0	0	0	0	0	0	0	0	0
Suches,						0	0	0	0	0	0	0	0	0	0	0
Summit,		45				0	0	0	0	0	0	0	0	0	0	0
Surrency,						0	0	0	0	0	0	0	0	0	0	2
Swainsboro, 1st,	Sherman Jones,	m30		12		0	0	0	0	0	0	0	0	0	0	0

CHURCHES.		CLERKS.	MINISTERS.			MEMBERS.				ADMITTED.			REMOVED.				BAPT.	
City or Town.	Org.	Name.	Name.	Ord.	C'd.	Ma.	Fe.	To.	Ab.	C.	L.	To.	Di.	L.	Dc.	To.	Ad.	Inf.
Swainsboro, Green,	1899		Allen L. Coleman, *p.*	'95	'99	3	4	7	0	0	0	0	0	0	0	0	0	0
" Mt. Pleasant,	1899		Cyrus H. Claiborne, *p.*	'85	'99	5	8	13	0	0	0	0	0	0	0	0	0	0
" Promise Land,	1899		Allen L. Coleman, *p.*	'95	'99	1	1	2	0	0	0	0	0	0	0	0	0	0
Taylor,	1887	James M. Gibson,	Gideon Horne, *p.*	'92	'99	39	66	105	22	2	1	3	1	1	0	2	0	0
Taylor's Creek,	1898	Alfred L. Moore,	James A. Jones, *p.*	'88	'96	9	12	21	0	3	0	3	0	0	0	0	0	0
Teagle,	1868	William M. Duncan,	Moses G. Fleming, *p.*	'79	'96	45	71	116	7	2	1	3	2	1	0	3	1	0
The Rock,	1886	John T. Black,	William H. Graham, *p. c.*	'90	'89	34	36	70	6	6	2	8	1	0	1	2	0	0
Thomasville,	1891	E. J. Edwards,	Theodore M. Nixon, *p.*	'96	'98	30	50	80	4	34	0	34	1	0	9	10	25	0
Thrift,	1899					15	20	35	0	0	0	0	0	0	0	0	0	0
Tye Tye,	1896	Willie J. Branch,	Ashbel P. Spillers, *p.*	'85	'97	12	12	24	12	0	3	3	0	0	0	0	0	0
Wadley,	1896	Rev. Jordan Loyd,	Jordan Loyd, *p.*	'94	'98	4	4	8	3	2	0	2	0	0	0	0	0	0
" Brinson Hill,	1896	Mrs. Carrie King,	[F. L. Brown, *Lic.*]		'99	6	6	12	4	2	0	2	0	0	0	0	0	0
Way Cross,	1890	James A. O'Neil,	S. W. Drawdy, *p.*	'99	'99	50	62	112	0	16	0	16	2	4	11	17	8	1
Wenona,	1894					5	5	10	2	0	0	0	0	0	0	0	0	0
Wier,	1879					3	4	7	0	0	0	0	1	0	0	1	0	0
Wilkins,	1893	Thos. J. McClain,				3	7	10	0	0	0	0	0	0	0	0	0	0
Wilsonville,	1898	Miss Christian Hursey,	David L. Steedly, *p.*	'85	'00	22	41	63	4	14	0	14	0	0	2	2	4	1
Woodbury,	1894	A. S. Cox,	Gideon Horne, *p.*	'92	'94	41	57	98	3	18	4	22	2	0	0	2	18	0
			Total:			1983	2758	4741	483	333	151	484	72	81	117	170	175	37

CHURCHES: *Added*, — Danford; Frances Bridge; Gnat; Lloyd; Moxley; Newsum; Oakwood; Ogeechee; Pringle; Rich; Smiley; Swainsboro, Green, Mt. Pleasant, and Promise Land; Taylor's Creek. *Omitted*, — Bartow, Macedonia; Clara, Pleasant Hill; Garfield; Statesboro; Strickland. *Name changed*, — Rock Hill to Wilsonville. Gain of members, 19; in Sunday schools, 560; in benevolent contributions, $513; in home expenditures, $4,426. ORGANIZATION: THE GENERAL CONGREGATIONAL CONVENTION OF GEORGIA.

CHURCHES.	SUNDAY SCHOOL.				Y.P.S.	BENEVOLENCE.									Legacies.	Home Exp.
Place.	Superintendent.	Mem.	Av.	Fam.	Members.	Foreign.	Ed'n.	Ch. B'd'g.	Home M.	A. M. A.	S. S.	Min. Aid.	Other.	TOTAL.		
Swainsboro, G'n,		0	0	0	6	0	0	0	0	0	0	0	0	0	0	0
" Mt. Pleasant,		0	0	0	7	0	0	0	0	0	0	0	0	0	0	0
" Promise L'd,		0	0	0	2	0	0	0	0	0	0	0	0	0	0	0
Taylor,	James M. Gibson,	45	25	25	0	0	0	0	2	0	0	0	0	2	0	0
Taylor's Creek,	Amos Hunter,	30	20	12	0	0	0	0	0	0	0	0	2	2	0	25
Teagle,	Madison L. McHugh,	87	45	30	0	0	0	0	0	0	2	0	0	2	0	55
The Rock,	Carrie A. Black, sen.,	45	35	28	0	0	0	0	4	0	5	1	0	10	0	114
Thomasville,	E. J. Edwards,	m300	164	16	66	0	0	0	10	9	3	0	8	30	0	274
Thrift,		0	0	0	20	0	0	0	0	0	0	0	0	0	0	0
Tye Tye,		0	0	20	0	0	0	0	0	0	0	0	0	0	0	5
Wadley,		0	0	6	0	0	0	0	0	0	0	0	0	0	0	6
" Brinson Hill,		0	0	6	0	0	0	0	0	0	0	0	0	0	0	1
Way Cross,	P. E. Wilds,	50	40	50		0	0	0	0	0	0	0	0	0	0	0
Wenona,		0	0	0	0	0	0	0	0	0	0	0	0	0	0	0
Wier,		0	0	0	0	0	0	0	0	0	0	0	0	0	0	0
Wilkins,		0	0	0	0	0	0	0	0	0	0	0	0	0	0	0
Wilsonville,	Francis Davis,	25	12	40	0	0	0	0	2	0	0	0	0	2	0	45
Woodbury,	J. W. Carrell,	46	30	20	0	0	0	0	0	0	0	0	0	0	0	132
	Total:	3,996	2,245	1,746	791	83	9	108	722	95	132	25	419	1,593	15	10,979

IDAHO, on pages 98–99.

ILLINOIS.

CHURCHES.		CLERKS.	MINISTERS.			MEMBERS.				ADMITTED.			REMOVED.				BAPT.	
City or Town.	Org.	Name.	Name.	Ord.	C'd.	Ma.	Fe.	To.	Ab.	C.	L.	To.	Di.	L.	Dc.	To.	Ad.	Inf.
Abingdon,	1882	William W. Blair,	William J. Warner,	'78	'00	121	226	347	32	43	17	60	6	13	5	24	21	1
Albion,	1891	W. E. Laubenheim,	Daniel M. Brown, *p.*	'79	'99	59	96	155	30	12	9	21	3	11	6	20	9	0
Algonquin,	1850	Mrs. Emma Benson,				9	19	28	3	0	0	0	0	7	5	12	0	4
Alton,	1870	Miss Lucie E. Smith,	John H. J. Rice, *p.*	'87	'91	66	154	220	30	3	4	7	2	7	0	9	0	2
Altona,	1857	Mrs. A. Frank Ward,				12	28	40		0	0	0	0	1	2	3	0	0
Alto Pass,	1855	Mrs. M. E. Spann,	Royal J. Kellogg, *p.*	'71	'99	56	95	151	40	0	3	3	5	3	4	12	0	0
Amboy,	1854	A. D. Cairncross,	Everett S. Chandler, *p.*	'87	'98	83	132	215	42	38	16	54	8	4	0	12	17	3
Anna,	1890	Mrs. B. Worthington,	J. Scott Carr, *p.*	'87	'00	42	70	112	28	2	0	2	0	2	2	4	5	0
Annawan,	1854	Mrs. O. P. Rose,	Jonathan C. Dazey, *p.*	'83	'97	18	60	78	10	11	4	15	1	2	0	3	8	1
Ashkum,	1869	Dea. E. Yetter,	William A. Schimley, *p.*	'95	'99	14	22	36	4	0	2	2	0	1	2	3	0	0
Atkinson,	1863	Mrs. Ella J. Parker,	H. John McClements, *p.*	'92	'99	44	68	112	9	4	5	9	2	7	9	18	1	1
Atlas,	1891	Frank Claus,	Parker Hurless, *p.*	'62	'94	17	39	56	8	17	7	24	1	3	9	13	15	0
Aurora, 1st,	1838	E. G. Spence,	Wm. Horace Day, *p. c.*	'92	'96	103	318	421	59	15	10	25	7	27	0	34	9	5
" New England,	1858	Chas. S. Harkinson,	John T. Blanchard, *p.*	'84	'97	117	238	355	28	10	15	25	3	11	0	14	7	4
Avon,	1855	Fred H. Merrill,	Ray Eckerson, *p.*	'99	'98	12	24	36	2	0	3	3	0	1	0	1	0	0
Bartlett,	1874	William E. Schultz,	Lemuel N. Stratton, *p.*	'62	'99	15	20	35	11	0	0	0	2	0	5	7	0	0
Batavia,	1835	Miss Amelia F. Brown,				46	119	165	30	3	4	7	2	4	0	6	0	1
Beardstown,	1845	William D. Epler,	Henry M. Richardson, *p.*	'92	'99	74	166	240	17	23	6	29	4	4	0	8	5	5
Beecher, **Sollitt,**	1872	Edward P. Lyon,	Thomas V. Davies, *p.a*	'72	'97	24	30	54	15	5	0	5	0	0	0	0	1	3
Belvidere,	1894	Mrs. Nellie M. Coxe,	Fred M. Hubbell, *p.*	'96	'96	28	43	71	8	4	6	10	0	7	0	7	1	2
Beverly,	1859	Miss Lottie Robertson,				4	27	31	12	0	0	0	0	0	0	0	0	0
Big Rock, *Welsh,*	1852	Henry T. James,	John Cadwalader, *p.*	'62	'99	16	20	36		0	0	0	2	2	0	4	0	0
"	1860	W. H. Hazzard,	Robert W. Gammon, *p.*	'97	'96	30	44	74	7	11	5	16	1	2	3	6	5	0
Big Woods, **Eola,**	1842	Howard B. Hill,				24	24	48		0	3	3	0	1	0	1	0	0
Bloomington,	1883	Edwin Pattison,	Frederick Bowen, *p.*	'86	'99	40	67	107	0	2	6	8	0	1	0	1	1	4
Blue Island,	1864	S. M. Lane,	Walter G. Souders, *p.*	'99	'99	42	92	134	39	28	5	33	1	3	0	4	7	8
Boaz,	1894	James H. Barnett,	David Leppert, *p.*	'95	'98	20	14	34	3	2	3	5	0	0	0	0	0	2
Bowen,	1856	G. F. Warner,	[S. A. Wallace, *Presb.*] *p.*	'70	'99	63	97	160	14	0	0	0	3	9	0	12	0	0
Braceville,	1897	William J. Davy,				3	9	12	0	0	0	0	0	0	0	0	0	0
Brimfield,	1847	Mrs. Jennette Heriott,	William H. Jordan, *p.*	'56	'94	18	64	82	13	2	5	7	1	8	6	15	1	4
Buda,	1856	Ed. J. Swope,	James O. Emerson, *p.*	'80	'00	55	83	138	27	1	2	3	2	5	0	7	1	0
Bunker Hill,	1840	Mrs. B. M. True,	Ezra E. Frame, *p.*	'86	'99	39	109	148	20	0	5	5	2	5	0	7	0	2
Bureau,	1887	Mrs. Allie McLain,				11	36	47	8	0	1	1	0	4	0	4	0	0
Byron,	1837	Dr. J. A. Johnston,	Albert C. Moses, *p.*	'92	'94	49	94	143	27	3	5	8	2	9	1	12	0	9
Cable,	1878	Peter M. Brown,	[William B. Worrell, *Lic.*]		'00	14	17	31	9	0	0	0	1	14	40	55	2	6
Caledonia,	1894	Mrs. Mary A. Adams,				30	38	68	11	0	0	0	1	0	0	1	0	1
Cambridge,	1851	Mrs. Amelia Smith,	John Lloyd Howie, *p.*	'99	'99	34	65	99	1	2	2	4	0	9	0	9	1	1
Canton,	1842	N. S. Wright,	Edwin Hobbs, *p.*	'79	'95	84	189	273	53	5	8	13	6	4	0	10	2	2
Carpentersville,	1885	Miss E. M. Egelston,	Henry M. Herrick, *p.*	'87	'96	24	45	69	15	2	2	4	0	2	0	2	2	0
Centralia,	1887	Dea. W. L. Keown,	Orville L. Kiplinger, *p.*	'98	'98	14	62	76	9	0	1	1	0	3	3	6	0	0

a **Crete.** **Adams,** *see* **Newton.** **Albion,** *see* **Union.** **Atkinson,** *see* **Cornwall.**

SUNDAY SCHOOLS AND BENEVOLENCE.

CHURCHES.	SUNDAY SCHOOL.				Y.P.S.	BENEVOLENCE.										
Place.	Superintendent.	Mem.	Av.	Fam.	Members.	Foreign.	Ed'n.	Ch. B'd'g.	Home M.	A. M. A.	S. S.	Min. Aid.	Other.	TOTAL.	Legacies.	Home Exp.
Abingdon,	J. J. Harris,	127	115	150	70	$114	$39	$7	$47	$11	$7	$ 0	$ 0	$225	$ 0	$1,640
Albion,	Thomas A. Curtis,	140	96	80	70	51	264	74	50	8	16	0	2	465	0	1,385
Algonquin,	John B. Reser,	65	40	50	46	0	0	0	0	0	0	0	0	0	0	775
Alton,	E. A. Smith,	m398	218	130	75	330	19	76	346	101	66	10	195	1,143	0	2,015
Altona,						0	0	0	0	0	0	0	0	0	0	
Alto Pass,	John C. Lewis,	115	53		24	2	0	0	0	0	0	0	0	2	0	521
Amboy,	Chas. A. Entorf,	243	143	100	60	73	8	21	60	14	4	8	17	205	0	1,200
Anna,	George W. Hess,	70	58	60	65	0	0	5	11	0	3	0	2	21	0	657
Annawan,	Mrs. O. P. Rose,	200	125	100	110	12	0	10	8	0	4	4	0	38	0	677
Ashkum,	Eugene Yetter,	68	48	20	16	5	0	5	16	0	4	0	0	30	0	835
Atkinson,	Paul D. Ransom,	157	81	50	26	41	9	5	10	9	11	4	0	89	0	1,080
Atlas,	Frank Claus,	35	35			0	0	0	0	0	0	0	0	0	0	85
Aurora, 1st,	T. E. Walter,	381	290	300	139	355	26	54	142	191	30	26	0	824	0	3,472
" New England,	Frank Pope,	333	220	203	120	845	190	67	506	152	75	0	3,500	5,335	0	5,978
Avon,	John Pool,	70	49	31	64	15	3	3	20	4	1	0	14	60	0	596
Bartlett,	Miss Ethel Blinks,	100	62			0	0	0	0	0	3	0	0	3	0	295
Batavia,	Wm. J. Hollister,	120	80	75	34	155	17	18	102	31	0	0	45	368	0	2,796
Beardstown,	Phil Kuhl,	325	175	200	130	40	0	0	0	0	0	0	20	60	0	1,600
Beecher,	Leslie Sollitt,	50	45	20	30	0	0	0	8	0	0	0	20	28	0	550
Belvidere,	W. S. Sutton,	76	50	58	35	20	0	2	23	2	3	0	15	65	0	1,255
Beverly,	George Cunningham,	68	31			0	0	0	0	0	0	0	0	0	0	
Big Rock, *Welsh*,	Owen Hughes,	45	25	31	0	0	0	10	0	0	0	0	0	10	0	250
"	D. J. Morris,	100	53	40	25	5	0	0	5	2	3	0	25	40	0	700
Big Woods,	Howard B. Hill,	90	55			13	5	0	15	0	15	0	0	48	0	
Bloomington,	Dr. F. H. McIntosh,	75	50	40	20	18	0	0	0	38	7	0	0	63	0	1,200
Blue Island,	W. A. Blodgett,	253	137	106	96	73	0	24	13	14	33	15	0	172	0	1,960
Boaz,	B. A. Jacob,	50	35	10	57	0	0	22	12	4	0	0	0	38	0	
Bowen,	H. B. Nash,	133	81	60	83	28	0	6	10	0	7	0	0	51	0	1,060
Braceville,	William J. Davy,	83	60			0	0	0	0	0	0	0	0	0	0	480
Brimfield,	Mrs. Mary L. Knapp,	70	53	40	29	29	5	10	15	8	5	5	0	77	0	5,600
Buda,	B. G. Dexter,	150	74	100	65	187	10	0	7	42	0	7	5	258	0	1,325
Bunker Hill,	Rev. E. E. Frame,	145	92	100	68	88	23	31	167	50	18	18	5	400	0	1,059
Bureau,	H. S. Williams,	68	51	27	0	5	0	50	0	10	7	0	0	72	0	
Byron,	S. F. Piper,	185	138	150	50	56	35	16	20	14	18	15	77	251	0	1,275
Cable,	John Alexander,	187	117	40		0	0	0	0	0	0	0	3	3	0	350
Caledonia,	John C. Ralston,	70	50	40	37	31	0	0	0	10	7	0	12	60	0	966
Cambridge,	John A. Schoettler,	112	49	37	46	27	5	6	1	18	0	4	0	61	0	1,022
Canton,	B. F. McMahon,	187	118	254	34	70	30	24	77	44	7	8	238	498	0	1,783
Carpentersville,	George Bumsted,	150	75	50	23	13	5	8	8	8	3	0	10	55	0	1,500
Centralia,	Dea. W. L. Keown,	52	39	30	24	0	0	2	18	0	0	0	0	20	0	580

CHURCHES.		CLERKS.	MINISTERS.			MEMBERS.				ADMITTED.			REMOVED.				BAPT.	
City or Town.	Org.	Name.	Name.	Ord.	C'd.	Ma.	Fe.	To.	Ab.	C.	L.	To.	Di.	L.	Dc.	To.	Ad.	Inf.
Champaign,	1853	N. S. Spencer,	Franklin L. Graff, *p.*	'90	'92	99	164	263	48	6	5	11	2	10	33	45	6	0
Chandlerville,	1836	Eb. Spink,	William R. Butcher, *p.*	'69	'95	36	69	105	10	3	1	4	0	0	0	0	2	0
Chebanse,	1868	Miss Emma Schrader,	Arthur J. Sullens, *p.*	'98	'98	42	77	119	25	18	4	22	0	1	0	1	15	0
Chenoa,	1867	Mrs. M. A. Ketcham,	Joseph P. Kerr, *p.*	'92	'99	19	39	58		8	3	11	1	2	2	5	0	3
Chesterfield,	1848	Albert T. Sawtell,	Zachary T. Walker, *p.*	'78	'99	64	81	145	23	1	2	3	1	2	0	3	1	1
Chicago, 1st,	1851	S. L. Wright,	Edward P. Goodwin, *p. c.*	'59	'68	252	391	643	55	14	12	26	11	38	1	50	8	7
" Plymouth,	1852	Hugh B. McKenzie,	Artemas J. Haynes, *p.*	'94	'97	302	509	811	90	7	22	29	14	54	0	68	0	0
" New England,	1853	George D. Holmes,	William D. Mackenzie, *p. a*	'82	'98	132	188	320	110	3	15	18	6	27	0	33	0	3
" Union Park,	1860	George G. Hunter,	Frederick A. Noble, *p.*	'62	'79	305	575	880	223	29	21	50	13	30	1	44	14	9
" Jefferson,	1861	Persis E. Young,	John J. G. Graham, *p.*	'94	'97	43	63	106	22	4	3	7	1	4	0	5	2	3
" Tabernacle,	1866	Oscar Lilja,	Graham Taylor, *p. b*	'73	'97	56	184	240	39	14	7	21	3	8	80	91	8	17
" Lincoln Park,	1867	Augus Christie,	David Beaton, *p.*	'77	'91	161	334	495	120	8	16	24	1	18	0	19	2	12
" Bethany,	1868	Clara Hopf,	Herman F. Hegner, *p. c.*	'98	'98	55	97	152	34	11	3	14	1	10	1	12	2	5
" Leavitt st.,	1868	A. R. Burksbank,	Roy B. Guild, *p.*	'97	'00	127	250	377	150	2	9	11	0	16	0	16	2	2
" Ravenswood,	1870	William Gibson,	Julian M. Sturtevant, *p.*	'60	'97	148	283	431	42	5	44	49	3	9	10	22	3	15
" South,	1870	Frank I. Packard,	William B. Thorp, *p. c.*	'91	'99	218	451	669	25	30	42	72	6	58	96	160	12	5
" So. Chicago, 1st,	1874	Rev. George H. Bird,	George H. Bird, *p. c.*	'81	'81	110	226	336	90	3	6	9	3	11	0	14	2	24
" Central Park,	1876	Clarence A. Haskin,	Spencer C. Haskin, *p.*	'92	'91	96	189	285	59	21	12	33	3	19	5	27	6	12
" Berea,	1878	Thomas B. Thompson,	Charles L. Fisk, *p.*	'98	'96	22	42	64	4	16	7	23	0	0	0	0	1	7
" Pilgrim,	1878	John C. Hetzel,	Frederick E. Hopkins, *p.*	'82	'00	208	438	646	157	22	29	51	7	24	2	33	6	6
" Sardis, *Welsh*,	1880	Robert Jones,				23	24	47	5	0	3	3	0	4	0	4	0	0
" Millard av.,	1880	Clarence G. Hale,	[Charles E. Morse, *Pres.*] *p.*	'89	'98	79	171	250	4	14	38	52	0	4	0	4	0	12
" Christ, *German*,	1882	Otto Schönert,	S. H. Schwab, *p.*	'89	'00	23	22	45	2	1	0	1	0	0	0	0	0	0
" Bowmanville,	1882	Miss Ida F. Gear,	Albert W. Safford, *p.*	'72	'92	35	63	98	25	0	1	1	0	0	0	0	0	0
" Lake View,	1883	W. J. Monroe,	Robert W. Rogers, *p.*	'00	'99	70	124	194	74	2	2	4	1	14	0	15	1	0
" Rose Hill,	1883	E. W. Stryker,	[E. O. Barber, *Lic.*]		'99	3	3	6	0	0	0	0	0	0	0	0	0	2
" California av.,	1883	W. W. Robertson,	Daniel F. Fox, *p.*	'87	'92	148	291	439	38	11	14	25	2	46	81	129	7	10
" Pacific,	1883	Ernest L. Quiew,				37	70	107	7	2	10	12	0	34	4	38	0	0
" Brighton,	1883		[Frank B. Bush, *Lic.*]		'99	20	15	35		0	0	0	2	6	2	10	5	5
" Cragin,	1883	Edward Oshea,	Andrew Erickson, *p. c.*	'99	'97	13	35	48	8	5	6	11	0	3	0	3	0	6
" Evanston av.,	1885	Miss Gertrude Dale,	Loren F. Berry, *p.*	'77	'99	121	205	326	47	27	17	44	1	19	0	20	6	6
" University,	1885	John C. Hessler,	Frederick E. Dewhurst, *p.*	'82	'00	161	265	426	125	13	30	43	3	28	0	31		
" Pilgrim, *Ger.*,	1886	George Habel,	Helmer T. Smidt, *p.*	'74	'98	33	28	61	2	16	2	18	2	0	0	2	5	12
" Englewood, North,	1886	C. F. Van Buren,	Charles Reynolds, *p.*	'84	'89	120	173	293	50	29	10	39	2	20	0	22	10	14
" Salem, *Scand.*,	1887	Leonard Lynn,	Christen T. Dyrness, *p.*	'90	'90	52	70	122	26	18	0	18	0	5	5	10	0	30
" Bethlehem, *Bohe'n*,	1888	Anton J. Kubec,	Edwin A. Adams, *p.*	'68	'88	57	94	151	52	4	3	7	0	2	25	27	0	10
" Cortland st.,	1888	Arthur F. Grauer,	Howell M. Evans, *p. c.*	'94	'99	30	71	101	20	6	3	9	0	7	20	27	0	0
" Bethel,	1888	Miss Sarah Hobson,	Edward W. Huelster, *p.*	'89	'99	64	142	206	50	17	10	27	0	19	0	19	3	2
" Trinity,	1889	Alfonzo E. J. De Vol,	Isaac W. Higgs, *p.*	'69	'99	38	74	112	78	0	3	3	0	6	0	6	0	0
" Warren av.,	1889	Delbert A. Gillette,	James W. Fifield, *p.*	'94	'95	249	543	792	50	63	54	117	6	29	7	42	11	16
" Green st.,	1889	Miss Kate Griggs,				50	95	145	10	18	14	32	0	3	0	3	10	8
" Bethlehem, *Sw.*,	1889	Rev. M. E. Peterson,	[Otto Nelson, *Lic.*]		'99	9	42	51	3	7	0	7	0	1	2	3	0	0

a Horace L. Strain, asst. p., '96, '98. *b* Henry J. Condit, asst. p., '98, '98.

CHURCHES.	SUNDAY SCHOOL.				Y.P.S.	BENEVOLENCE.									Legacies.	Home Exp.
Place.	Superintendent.	Mem.	Av.	Fam.	Members.	Foreign.	Ed'n.	Ch. B'd'g.	Home M.	A. M. A.	S. S.	Min. Aid.	Other.	TOTAL.		
Champaign,	N. S. Spencer,	190	124	150	83	272	26	25	254	142	46	21	260	1,046	0	3,628
Chandlerville,	Dr. N. S. Read,	166	115	59	68	76	5	45	52	71	16	0	15	280	0	1,273
Chebanse,	F. W. Elliot,	100	73	45	65	34	9	13	10	5	12	0	3	86	0	950
Chenoa,	Miss Anna Ketcham,	60	33	26	17	8	0	3	3	0	2	0	0	16	0	1,040
Chesterfield,	Miss Fannie Ronksley,	m150	100	100	30	23	0	14	23	6	23	0	6	95	0	849
Chicago, 1st,	A. G. Pearson,	600	400	500	125	2,220	517	131	1,129	161	162	24	415	4,759	0	7,000
" Plymouth,	John R. Chapman,	m 1,100	616	400	150	858	26	177	334	28	0	0	4,200	5,623	0	12,025
" New England,	Rev. H. L. Strain,	172	92	250	30	594	63	75	2,414	218	22	29	165	3,580	0	8,056
" Union Park,	Carroll Thayer,	753	529	600	150	2,186	150	108	1,909	311	321	175	1,205	6,365	0	11,700
" Jefferson,	C. E. Farnsworth,	300	200	100	97	47	0	15	10	0	13	0	10	95	0	1,500
" Tabernacle,	Rev. H. J. Conditt,	375	295	400	116	87	0	15	20	6	5	0	67	200	0	2,559
" Lincoln Park,	S. E. Knect,	200	153	300	110	121	10	26	41	0	10	75	0	283	0	4,876
" Bethany,	William Moore,	300	210	350	65	0	0	0	2	0	8	0	20	30	0	3,200
" Leavitt st.,	H. W. Gates,	300	240	120	72	497	41	27	161	231	0	91	0	1,048	0	6,702
" Ravenswood,	A. W. Augur,	396	231	175	80	460	39	27	454	21	50	13	416	1,480	0	4,179
" South,	Robert E. Jenkins,	m875	587	600	74	2,155	0	0	1,652	169	54	0	624	4,654	0	11,713
" South Chicago,	A. J. Ingraham,	m900	550	300	160	40	20	50	45	10	10	8	25	208	0	3,817
" Central Park,	Leroy C. Towle,	325	238	300	110	75	15	2	42	5	22	2	50	213	0	2,400
" Berea,	J. W. Larson,	400	270	130	88	5	0	5	8	0	4	5	25	52	0	774
" Pilgrim,	Rev. Thomas Bickford,	m440	364	170	104	236	0	63	118	77	0	0	445	939	0	5,946
" Sardis, *Welsh*,	D. W. Rees,	20	15	23	0	0	0	0	0	0	0	0	20	20	0	800
" Millard av.,	John Wood,	m293	222	150	72	57	3	25	142	57	28	0	13	325	0	3,186
" Christ, *Ger.*,	E. L. Bauer,	125	80	100	24	0	0	0	0	0	0	0	50	50	0	505
" Bowmanville,	William A. Peterson,	231	141	75	49	47	15	12	100	15	7	0	21	217	0	1,330
" Lake View,	B. W. Briggs,	370	270	100	99	0	15	8	6	0	0	0	0	29	0	1,160
" Rose Hill,	E. W. Stryker,	45	25	12	0	0	0	0	0	0	0	0	0	0	0	200
" California av.,	H. E. Santee,	475	317	200	160	13	26	22	33	2	24	0	42	162	0	5,093
" Pacific,	N. P. Halse,	270	200	150	75	10	0	0	6	6	5	0	5	32	0	1,200
" Brighton,	George Morris,	200	125	40	12	0	0	0	0	0	0	0	0	0	0	
" Cragin,	Albert E. Ingram,	250	129	50	60	2	0	2	3	0	0	0	3	10	0	710
" Evanston av.,	Wyllys W. Baird,	416	334	350	65	156	27	30	71	10	34	3	0	331	0	4,377
" University,	O. C. Farington,	250	153	400	52	52	11	0	57	0	20	0	116	256	750	7,485
" Pilgrim, *Ger.*,	George Habel,	175	97	75	34	0	10	125	15	0	3	0	0	153	0	500
" Englewood,	J. F. McBurney,	480	425	345	122	148	5	15	34	10	25	10	80	327	0	4,472
" Salem, *Scand.*	Miss E. I. Sorensen,	325	260	110	88	2	4	0	30	3	5	0	285	329	0	1,408
" Bethlehem, *B.*	Rev. E. A. Adams,	855	435	360	140	20	1	4	5	0	3	0	2	35	0	1,289
" Cortland st.,	Arthur F. Grauer,	325	260	50	20	0	0	0	10	0	10	0	0	20	0	1,000
" Bethel,	H. G. Funk,	281	200	100	94	31	0	18	0	0	25	0	8	82	0	8,711
" Trinity,	R. J. Watt,	75	47	70	16	0	0	0	0	0	0	0	0	0	0	365
" Warren av.,	Alfred E. Barr,	m850	650	600	161	925	225	230	950	75	50	10	285	2,750	0	6,817
" Green st.,	John W. Hopkins,	250	165	117	45	46	0	5	22	7	3	0	0	83	0	1,792
" Bethleh'm *Sw.*	Otto Nelson,	m50	40	20	0	147	0	0	0	0	0	0	0	147	0	700

CHURCHES.		CLERKS.	MINISTERS.				MEMBERS.				ADMITTED			REMOVED.				BAPT.	
City or Town.	Org.	Name.	Name.	Ord.	C'd.		Ma.	Fe.	To.	Ab.	C.	L.	To.	Di.	L.	Dc.	To.	Ad.	Inf.
Chicago, Covenant,	1889	N. H. Cutting,	Henry T. Sell, *p.*	'77,	'97		124	269	393	51	14	13	27	1	15	1	17	1	4
" Rogers Park,	1889	J. L. Shilling,					75	181	256	0	5	9	14	2	11	0	13	0	0
" Forestville,	1889	J. A. Brokaw,	John M. Green, *p.*	'59	'99		44	84	128	23	9	8	17	0	15	0	15	0	8
" Douglas Park,	1890	John F. McMillan,	[Arthur J. Francis,]		'99		59	136	195	57	1	3	4	2	22	0	24	0	1
" Summerdale,	1890	Charles B. James,	Edgar B. Wylie, *p. c.*	'93	'91		37	55	92	8	6	4	10	0	13	6	19	1	9
" Mont Clare,	1890	Geo. W. Mooney,	Smith C. Davis, *p.*	'87	'99		22	49	71	12	0	0	0	3	3	0	6	0	3
" Auburn Park,	1890	E. S. Whittlesey,					38	82	120	17	9	9	18	1	9	13	23	3	3
" Austin,	1890	F. A. Brown,	William L. Demorest, *p.*	'80	'98		63	143	206	44	12	15	27	2	9	0	11	5	5
" Doremus,	1891	William A. Whitehead,	Artemas J. Haynes, *p.*	'94	'98		16	40	56		0	0	0	0	0	0	0	0	0
" Park Manor,	1891	Alex. Henderson,	John D. McCord, *p.*	'62	'98		35	65	100	2	5	13	18	2	2	0	4	2	2
" Ewing st.,	1891	Miss Lillian Preble,	[Charles Meeker, *Lic.*]		'99		11	43	54	11	0	1	1	1	5	0	6	0	0
" Washington Park,	1891	Avery R. Hayes,	Frank D. Burhans, *p.*	'95	'00		30	94	124	19	9	17	26	1	18	0	19	5	1
" Grace,	1892	Benj. D. Bradley,	John J. Brokenshire, *p.*	'94	'99		61	110	171	17	12	9	21	0	15	35	50	2	13
" Bethesda,	1892	Alexander K. Flynn,	John John, *p.*	'99	'97		15	34	49	5	6	1	7	0	2	2	4	3	6
" St. Trin., *G.*, Jefferson,	'92	F. W. Schoessling,	Johannes Block, *p.*	'94	'92		38	39	77	0	23	0	23	0	0	0	0	2	22
" 1st Lutheran, *Ger.*,	1892	Fred. Natzke,	Carl A. Dettmers, *p.*	'95	'94		40	62	102	0	10	2	12	2	0	0	2	0	12
" Maplewood,	1892	Emil Meineke,	James S. McInnes, *p.*	'99	'99		24	45	69	1	0	1	1	0	3	6	9	0	4
" Grand av.,	1893	B. F. Frey,	[Alfred E. Randall,]		'00														
" People's Church,	1893	Mrs. S. C. Davis,	[Philip E. Bauer, *Lic.*]		'99		12	36	48	5	0	0	0	1	3	0	4	0	12
" Gross Park,	1893	John Scott,					26	52	78	7	0	6	6	1	2	7	10	0	2
" Waveland av.,	1894	Albert Stabler,	Arthur H. Armstrong, *p.c.*	'94	'93		52	120	172	5	25	18	43	1	12	30	43	4	9
" Brainerd,	1894	Lewis A. Pringle,	George W. Coleman, *p.*	'62	'99		7	9	16	8	0	0	0	0	0	1	1	0	0
" West Pullman, 1st,	1894	J. O. Morris,	Daniel M. Lewis, *p. c.*	'84	'98		55	80	135	6	21	26	47	0	3	24	27	9	7
" Forest Glen,	1894	Miss J. H. Grant,					13	16	29	4	0	0	0	1	0	0	1	0	0
" Crawford,	1895	Charles Kern,	Jesse J. Kolmos, *p. c.*	'99	'95		62	82	144	4	26	12	38	0	2	0	2	4	10
" Porter Memorial,	1895	Miss Louise Ohlendorf,	Sullivan S. Healey, *p.*	'85	'99		35	82	117	31	9	8	17	2	22	0	24	0	9
" Puritan,	1895	Miss Jessie Willson,	Howard C. Barnes, *p.*	'99	'99		44	91	135	37	4	1	5	2	6	0	8	0	7
" Immanuel,	1896	Miss Edith Whitney,	Wilfred C. Barber, *p.*	'99	'98		16	39	55	10	10	0	10	0	7	1	8	12	3
" Mayflower,	1896	Mrs. E. A. Bentley,	George Peebles, *p.*	'77	'99		68	122	190	57	25	12	37	2	27	19	48	0	7
" Sedgwick st.,	1896	Miss E. K. Hartman,	Lewis A. Townsend, *p. c.*	'94	'96		33	71	104	0	8	6	14	4	3	5	12	1	9
" St. Jacobi, *German*,	1896	Hugo Jandt,	Niklaus Bolt, *p. c.*	'87	'95		21	59	80	0	28	0	28	1	0	0	1	4	11
" Fellowship,	1897	Luther S. Dickey,	David D. De Long, *p.*	'75	'97		49	85	134	14	19	21	40	1	12	0	13	7	12
" Fifty-second av.,	1898	G. M. Willets,	Henry M. Lyman, *p.*	'92	'99		25	37	62	8	6	5	11	0	0	0	0	1	7
" Madison av.,	1898	W. C. Dunlap,	Josiah H. Simons, *p.*	'76	'97		24	50	74	10	9	2	11	1	4	0	5	4	0
" St. Paul,	1898	Miss Jennie Bradshaw,	Horace W. Chamberlain, *p.*	'97	'98		18	25	43	6	3	8	11	0	2	0	2	1	3
Chillicothe,	1891	James Clemons,	Elbert J. Collins, *p.*	'76	'92		25	55	80	14	8	2	10	0	2	0	2	6	0
Clarendon Hills,	1887	Alexander Gollan,					2	5	7	2	0	1	1	0	0	0	0	0	5
Clifton,	1859	J. H. Schrader,	Walter R. Parr, *p.*	'98	'97		14	40	54	15	8	1	9	1	2	3	6	10	1
Cobden,	1885	Charles DuRall,	Royal J. Kellogg, *p.*	'71	'99		41	83	124	17	1	6	7	3	10	17	30	1	0
Cornwall, **Atkinson,**	1892	Mrs. E. L. Macomber,	H. John McClements, *p.*	'92	'99		15	19	34	2	0	0	0	0	1	0	1	0	0
Creal Springs,	1884	Dea. L. R. Simmons,	W. Knighton Bloom, *p.*	'98	'98		14	22	36	0	6	1	7	0	7	21	28	1	0
Crescent City,	1869	Dea. S. D. Boughton,					10	15	25	0	0	0	0	0	0	0	0	0	0

Concord, *see* Joy Prairie.

CHURCHES.	SUNDAY SCHOOL.				Y.P.S.	BENEVOLENCE.									Legacies.	Home Exp.
Place.	Superintendent.	Mem.	Av.	Fam.	Members.	Foreign.	Ed'n.	Ch. B'd'g.	Home M.	A. M. A.	S. S.	Min. Aid.	Other.	TOTAL.		
Chicago, Coven't,	E. E. Northway,	m566	362	400	125	141	21	10	218	29	57	9	110	595	0	4,897
" Rogers Park,	Dr. Paul Hullhorst,	337	198	160	50	165	1	7	45	4	27	2	129	380	0	3,091
" Forestville,	Dr. J. E. Sawyer,	238	166	250	42	85	1	0	10	0	1	0	15	112	0	1,588
" Douglas Pk.,	L. Q. Jeffries,	300	152	125	85	50	0	0	20	0	0	0	6	76	0	1,458
" Summerdale,	Rev. E. B. Wylie,	199	175	200	25	71	0	0	7	5	12	0	24	119	0	1,200
" Mont Clare,	A. W. Vercoe,	70	50	80	40	18	0	5	31	5	13	0	8	80	0	1,323
" Auburn Park,	Robert W. Barnes,	140	104	75	80	82	4	21	99	0	11	0	195	412	0	2,200
" Austin,	Eugene A. Geer,	231	165	120	60	10	0	5	12	3	37	0	5	72	0	2,150
" Doremus,	Benj. F. Nourse,	70	385	50	60	10	0	0	0	0	0	0	100	110	0	233
" Park Manor,	A. D. Horlick,	155	107	60	49	0	0	0	0	0	0	0	0	0	0	840
" Ewing st.,	Charles P. Meeker,	90	65	75	45	15	0	0	0	0	2	0	1	18	0	466
" Wash'gton P.,	Isaac H. Pedrick,	300	225	65	66	13	6	39	12	0	20	0	0	90	0	1,978
" Grace,	Stephen B. Foy,	538	390	250	110	149	0	5	16	25	38	9	61	303	0	852
" Bethesda,	A. C. Lehman,	867	315	100	65	5	0	0	5	0	0	0	0	10	0	1,198
" St. Trinity,	Fred Boesiger,	140	80	80	20	11	7	3	19	0	2	0	50	92	0	800
" 1st Lutheran,	Rev. C. A. Dettmers,	180	130	60	105	10	0	4	35	0	5	0	65	119	0	1,004
" Maplewood,	Rev. James S. McInnes,	200	170	39	26	0	0	0	10	0	0	0	0	10	0	771
" Grand av.,	Dr. J. H. Stotts,															
" People's Ch.,	Samuel Beder,	242	154	80	116	12	0	3	12	0	0	0	5	32	0	1,182
" Gross Park,	A. J. Bauman,	364	260	50	75	0	0	0	0	0	13	0	8	21	0	868
" Waveland av.,	L. B. Starks,	375	248	200	80	44	3	3	19	4	14	7	10	104	0	1,600
" Brainerd,	Lewis A. Pringle,	52	43	10	0	7	0	5	0	0	12	0	7	31	0	185
" West Pullman	Miss Katie G. Southmayd,	185	160	70	70	17	6	16	17	13	6	14	31	120	0	2,614
" Forest Glen,	W. C. Hazelton,	40	32	16	0	0	0	5	0	0	0	0	10	15	0	645
" Crawford,	Francis Bear,	251	185	96	147	0	0	0	7	0	10	0	0	17	0	1,400
" Porter Mem'l,	Arthur S. Abbott,	225	153	65	89	17	0	0	5	2	12	0	10	46	0	1,690
" Puritan,	Elijah T. Harris,	297	183	200	27	3	0	2	3	2	14	0	0	24	0	807
" Immanuel,	Rev. W. C. Barber,	110	85	120	40	0	0	1	12	2	7	1	3	26	0	650
" Mayflower,	J. H. Van Ness,	184	168	90	37	0	0	0	0	0	8	0	0	8	0	1,500
" Sedgwick st.,	T. E. Mitchell,	175	137	75	55	10	0	5	10	2	7	2	75	111	0	1,564
" St. Jacobi, *Ger.*	Rev. N. Bolt,	100	65	200	30	0	0	5	5	50	0	0	0	60	0	
" Fellowship,	William N. Hull,	200	150	200	40	5	2	0	5	1	5	60	30	108	0	3,407
" Fifty-sec'd av.	Philip F. Apfel,	155	87	70	35	0	0	0	5	0	6	0	0	11	0	800
" Madison av.,	James Chalmers,	175	127	62	35	2	0	2	5	2	5	0	2	18	0	675
" St. Paul,	Henry N. Miller,	133	75	100	50	2	0	5	5	0	6	0	2	20	0	626
Chillicothe,	E. F. Hunter,	150	90	60	75	0	0	14	0	0	0	0	18	32	0	1,100
Clarendon Hills,	Mrs. A. Gollan,	20	15	10	0	0	0	0	0	0	0	0	0	0	0	70
Clifton,	Mrs. C. E. Johnson,	50	35	78	13	6	3	0	0	13	10	2	50	84	0	800
Cobden,	O. E. Baldwin,	70	34	40	55	1	0	0	0	0	0	0	1	2	0	719
Cornwall,	A. J. Dickey,	50	30	30		0	0	0	0	0	3	0	0	3	0	300
Creal Springs,	Ed. Simpson,	70	50	34	0	0	47	3	5	0	5	0	6	66	0	315
Crescent City,	Dea. S. D. Boughton,	30	20	20	12	0	0	0	0	0	0	0	0	0	0	

CHURCHES.		CLERKS.	MINISTERS.			MEMBERS.				ADMITTED.			REMOVED.				BAPT.	
City or Town.	Org.	Name.	Name.	Ord.	C'd.	Ma.	Fe.	To.	Ab.	C.	L.	To.	Di.	L.	Dc.	To.	Ad.	Inf.
Creston,	1857	Mrs. H. C. Robbins,	August E. Fehlandt, *p.*	'94	'98	17	48	65	17	6	0	6	0	0	0	0	0	6
Crete,	1853	E. L. Cossart,	Thomas V. Davies, *p.*	'86	'98	15	41	56	0	2	1	3	0	2	0	2	0	2
Crystal Lake,	1842	Henry F. Gibbs,	J. Vincent Willis, *p.*	'75	'99	25	50	75	15	0	5	5	1	1	0	2	0	0
Dallas City,	1859	Mrs. M. S. Leinbaugh,	[John B. King, *U. B.*]		'97	28	59	87	3	16	1	17	0	0	0	0	10	0
Danvers,	1862	Dea. C. H. Carpenter,	William D. Atkinson, *p.*	'99	'99	37	70	107	13	0	1	1	1	6	1	8	0	0
Danway,	1888	John A. Josephson,				7	4	11	5	0	0	0	1	0	0	1	0	0
Decatur,	1888	Edwin C. Vance,	Wilbur C. Miller, *p.*	'84	'89	115	207	322	60	47	12	59	1	3	1	5	23	1
De Kalb, 1st,	1854	Dea. M. D. Barber,	George H. Wilson, *p.*	'76	'00	79	152	231	15	4	5	9	1	15	3	19	2	5
" *Swedish*,	1897	August Nelson,	John E. Johnson, *p. c.*	'00	'99	14	16	30	6	0	1	1	0	6	2	8	0	4
De Long,	1894	Mrs. W. A. Wiley,				16	30	46	1	11	1	12	0	1	1	2	10	0
Denver,	1894	C. M. McMillan,	Frank W. Hoover, *p.*	'92	'99	18	26	44		18	9	27	0	0	0	0	16	0
De Pue,	1885	Miss E. Bauschbach,	Thomas R. Egerton, *p.*	'89	'99	6	24	30	1	0	0	0	0	1	2	3	0	0
Des Plaines,	1869	Mrs. Wm. H. Cook,	William Burgess, *p.*	'86	'97	22	44	66	14	2	0	2	1	0	0	1	2	3
Dongola,	1887	Miss I. Meisenheimer,	William H. Stubbins, *p.*	'81	'99	22	47	69	8	0	3	3	0	4	0	4	0	0
Dover,	1838	Dea. J. B. Allen,	William Anderson, *p.*	'81	'94	44	79	123	20	0	1	1	3	2	0	5	0	0
Downer's Grove,	1866	Miss Edith Graham,	Edgar H. Libby, *p.*	'91	'98	52	108	160	20	7	10	17	1	4	0	5	2	2
Dundee,	1841	Miss K. D. Mitchell,	George T. McCollum, *p.*	'93	'98	53	109	162	11	4	10	14	5	5	0	10	0	6
Dwight,	1866	Mrs. Edward Horton,	Eugene F. Wright, *p.*	'73	'94	39	94	133		6	2	8	0	12	0	12	2	4
Earlville,	1867	Walter R. Dupee,	Orson C. Dickerson, *p.*	'57	'99	18	28	46	2	2	0	2	0	18	7	25	2	2
East Grove, **Ohio,**	1897	Miss Mamie Hanson,				8	13	21	9	0	0	0	0	4	4	8	0	0
East St. Louis,	1897	D. Mack Dial,	Niel P. McQuarrie, *p.*	'93	'99	10	18	28	1	4	11	15	0	4	25	29	1	6
Edelstein,	1893	Mrs. Flora M. Davis,	Charles E. Marsh, *p.*	'68	'83	12	26	38		1	1	2	0	3	0	3	1	0
Elburn,	1891	Miss Mamie Beith,	John W. Norris,	'94	'00	11	31	42	4	2	1	3	0	3	0	3	2	0
Elgin, 1st,	1836	Dr. H. T. Nordahl,	Joseph H. Selden, *p. a*	'82	'92	268	619	887		11	12	23	4	8	0	12	3	8
" Prospect st.,	1887	Miss Emma Gillilun,	Carl D. Thompson, *p.*	'98	'98	35	104	139	22	9	6	15	0	2	0	2	4	0
Elmwood,	1854	Wm. J. Humphreys,	Arthur Miles, *p.*	'91	'97	73	146	219	58	14	2	16	7	6	0	13	10	1
Emington,	1875	Miss Libbie Smith,				26	62	88	15	2	2	4	1	6	0	7	2	0
Evanston, 1st,	1869	Edwin F. Pierce,	Jean F. Loba, *p. c.*	'78	'92	210	370	580		29	66	95	4	12	1	17	10	2
" Asbury av.,	1895	Mrs. Sarah J. Keene,	Allen A. Keene, *p.*	'92	'98	19	27	46	10	6	2	8	0	11	0	11	4	6
Fairview, **Tunnel Hill,**	1895	John L. Chism,	W. Knighton Bloom, *p.*	'98	'98	12	28	40	0	5	1	6	0	0	10	10	1	0
Fall Creek,	1860	George F. Reich,	Albert H. Vogel, *p.*	'96	'98	62	69	131	3	8	0	8	4	2	5	11	0	12
Farlow Grove, **Preempt'n,**	'86	Miss Jean Docherty,	Richard Edwards, *p.*	'88	'96	15	21	36		0	0	0	1	0	0	1	8	9
Farmington,	1843	Mrs. E. C. Widener,	Edw'd A. Fredenhagen, *p.*	'90	'99	55	80	135		0	0	0	5	9	8	22	0	0
Forrest,	1866	M. W. Bullard,	John W. Fox, *p.*	'72	'98	63	140	203	25	19	9	28	2	1	5	8	6	5
Galesburg, Central,	1837	Charles A. Webster,	Clarence A. Vincent, *p. c.*	'88	'98	234	472	706	41	28	42	70	11	22	9	42	10	3
" Knox st.,	1894	James H. Bowles,	Oliver C. Bedford, *p.*	'82	'00	30	78	108		0	0	0	1	5	0	6	0	0
" East Main st.,	1894	L. G. Wetmore,	Frank G. Brainerd, *p.*	'93	'99	32	41	73	7	3	7	10	0	3	0	3	2	1
Galva,	1855	Mrs. S. Ford,	Hobart K. Painter, *p.*	'80	'89	75	188	263	60	8	10	18	4	6	0	10	5	0
Garden Prairie,	1858	Miss F. McMaster,	Moses Smith, *p.*	'59	'99	13	23	36	16	2	0	2	0	0	0	0	1	0
Geneseo,	1831	Dea. John Gray,	William B. Millard,	'95	'00	81	204	285	40	5	3	8	3	9	0	12	1	7
Geneva,	1849	Miss S. E. Buckingham,	Watson B. Millard, *p.*	'74	'99	60	110	170	25	2	7	9	4	5	0	9	1	2
Glencoe,	1892	Miss Eliz. Saunders,	Marc W. Darling, *p.*	'78	'00	46	75	121	12	2	4	6	2	3	0	5	0	4

a Winfield R. Gaylord, asst. pastor, '99, '96.

CHURCHES.	SUNDAY SCHOOL.				Y.P.S.	BENEVOLENCE.									Legacies.	Home Exp.
Place.	Superintendent.	Mem.	Av.	Fam.	Members.	Foreign.	Ed'n.	Ch. B'd'g.	Home M.	A. M. A.	S. S.	Min. Aid.	Other.	TOTAL.		
Creston,	George Miller,	60	30	40	25	10	15	10	10	8	7	0	5	65	0	959
Crete,	Miss Lilian Farnam,	97	55	40	35	0	0	0	0	0	8	0	0	8	0	475
Crystal Lake,	Charles L. Teckler,	120	84	30	48	8	6	8	8	7	10	0	10	57	0	1,014
Dallas City,	C. S. Shipman,	90	75		50	0	0	0	0	0	0	20	0	20	0	800
Danvers,	Mrs. Hattie W. Hines,	70	55	25	25	0	30	5	9	0	8	0	28	80	0	1,100
Danway,	John A. Josephson,	30	20	12		0	0	0	0	0	2	0	0	2	0	107
Decatur,	Edward P. Irving,	m278	187	175	59	142	5	209	100	10	23	0	75	564	0	2,834
De Kalb, 1st,	E. J. Wiswall,	250	175	60	23	0	0	0	30	0	0	0	68	98	0	2,150
" *Swed.*,	Rev. J. E. Johnson,	45	40	23	10	0	0	0	4	0	0	0	0	4	0	567
De Long,	A. F. Steele,	60	42	40	25	16	0	0	13	0	0	0	0	29	0	428
Denver,	I. Wilson,	45	39	21	29	0	0	12	29	0	5	0	20	66	0	910
De Pue,	George Smith,	80	38	35	10	0	0	0	4	0	0	0	0	4	0	306
Des Plaines,	Lester Poyer,	150	98	60	60	10	0	10	10	0	7	5	5	47	0	4,000
Dongola,	F. H. Lombard,	60	40	25	25	0	0	2	0	0	0	0	0	2	0	400
Dover,	Henry J. Wells,	90	62	45	56	167	39	65	151	72	7	0	19	520	0	1,090
Downer's Grove,	John Graves,	230	146	160	70	20	0	20	40	30	15	8	25	158	0	1,600
Dundee,	Edward A. Smeltz,	250	166	110	45	208	31	21	73	36	38	8	94	509	0	1,400
Dwight,	Mrs. J. A. Spence,	241	156	150	80	13	31	38	8	19	8	23	0	140	0	
Earlville,	E. T. White,	65	58	20	25	6	0	0	13	4	0	0	0	23	0	750
East Grove,	Mrs. D. Conderman,	25	15	5	0	0	0	0	0	0	0	0	0	0	0	50
East St. Louis,	Philip J. Simons,	86	63	81	20	0	0	0	0	0	0	0	0	0	0	205
Edelstein,	R. L. Houghton,	50	40	20	18	0	1	5	2	0	5	0	14	27	0	288
Elburn,	Henry Bartlett,	90	75	75	42	25	0	0	18	3	5	0	26	77	0	1,800
Elgin, 1st,	Rev. W. R. Gaylord,	600	353		65	538	35	120	160	57	134	5	472	1,521	0	7,010
" Prospect st.,	N. K. King,	141	112	75	39	8	2	5	11	0	4	4	21	55	0	505
Elmwood,	S. R. Quigley,	135	95	100	50	6	0	0	13	7	6	0	0	32	0	1,400
Emington,	Isaac J. Gallup,	100	52	50		6	2	7	0	4	6	0	0	25	0	650
Evanston,	F. H. McCulloch,	m455	350	220	70	2,730	305	289	1,300	267	111	197	701	5,900	0	12,000
" Asbury av.,	Rev. A. A. Keene,	25	25	25	0	0	0	0	0	0	0	0	0	0	0	250
Fairview,	Charles Anderson,	55	45	35	0	0	0	6	2	0	3	0	0	11	0	74
Fall Creek,	Rev. A. H. Vogel,	140	86	60	38	30	80	25	25	5	20	0	75	260	0	
Farlow Grove,	Jacob McMeekin,	68	35		18	0	0	13	6	0	0	0	0	19	0	169
Farmington,	A. H. Fash,	150	100	75	25	451	23	12	40	16	6	5	20	573	0	1,200
Forrest,	Mrs. J. W. Fox,	110	85	100	110	64	10	8	49	7	12	0	0	150	0	1,345
Galesburg, Cen'l,	W. H. Spinner,	610	406	460	111	501	1	167	216	65	25	5	2,580	3,560	60,000	14,571
" Knox St.,	H. A. Loring,	153	109	300	85	0	0	0	26	0	5	0	0	31	0	788
" E. Main St.,	W. E. Terry,	208	127	150	57	30	15	20	15	10	5	5	0	100	0	750
Galva,	W. H. Parkin,	220	127	150	57	110	0	14	57	71	18	20	44	334	0	1,885
Garden Prairie,	Dea. T. M. Sears,	53	34	40		5	0	33	15	0	0	4	65	122	0	76
Geneseo,	John Buell,	185	120	100	40	427	187	26	62	40	70	0	50	862	0	2,700
Geneva,	George N. Taylor,	150	84	100	62	205	46	16	15	20	150	0	8	460	0	1,600
Glencoe,	H. P. Williams,	120	90	75	33	459	42	59	371	32	10	0	120	1,093	0	1,893

CHURCHES.		CLERKS.	MINISTERS.			MEMBERS.				ADMITTED.			REMOVED.				BAPT.	
City or Town.	Org.	Name.	Name.	Ord.	C'd.	Ma.	Fe.	To.	Ab.	C.	L.	To.	Di.	L.	Dc.	To.	Ad.	Inf.
Glen Ellyn,	1862	Miss Adeline Churchill,	George W. Mylne, *p.*	'92	'99	25	67	92	11	1	3	4	0	2	0	2	1	17
Glenview,	1896	August C. Clavey,	[G. E. Lohr, *Lic.*]		'99	4	11	15	0	0	0	0	0	0	1	1	0	7
Godfrey,	1839	Miss M. E. Fairbank,	John B. Fairbank, *p.*	'60	'00	29	44	73	3	0	2	2	1	2	11	14	0	4
Granville,	1853	Sidney Whitaker,	Jonathan E. Bissell, *p.*	'77	'91	71	105	176	22	7	7	14	4	2	0	6	0	2
Gray's Lake,	1890	Harry O. Rich,	[S. E. Stevens, *Lic.*]		'99	22	49	71	6	3	12	15	0	2	0	2	2	1
Gridley,	1862	Wilbur Boies,				37	77	114		3	1	4	2	0	2	4	0	1
Griggsville,	1837	George H. Wilson,	Nathan L. Burton, *p.*	'77	'92	70	146	216		0	0	0	7	3	0	10	0	0
Grossdale,	1894	William Fisher,	James U. Stotts, *p.*	'93	'99	15	25	40	5	9	4	13	0	0	0	0	1	0
Hampton,	1852	L. F. Baker,	Almer Harper, *p.*	'53	'65	8	17	25	7	0	2	2	0	0	0	0	0	0
Harrison,	1892	Miss E. A. Carpenter,	Arthur J. Baldwin, *p.*	'95	'98	5	32	37	14	0	0	0	0	1	0	1	0	4
Harvard,	1865	S. Richardson,				11	21	32		0	0	0	2	0	0	2	0	0
Harvey,	1891	Oberlin F. Amberg,	Willard J. Frost, *p.*	'92	'98	60	110	170	10	7	10	17	0	5	13	18	2	6
Havana,	1895	Mrs. Sarah E. Pierce,	Charles C. Jessee, *p.*	'96	'00	4	25	29		1	0	1	0	0	21	21	1	0
Hazel Grove, **Vand'rcook,**	'81	Dea. John Sullivan,	James Hayes, *p.*	'79	'96	11	13	24	0	0	0	0	0	0	0	0	0	0
Healey,	1891	Miss Mary Hodgson,	John W. Fox, *p.*	'77	'98	12	24	36	6	0	0	0	1	0	0	1	0	0
Hennepin,	1874	Miss Mabel M. Pearce,	Parvin M. France, *p.*	'73	'99	33	54	87	24	2	2	4	1	5	5	11	0	0
Highland,	1859	Miss Gertrude B. Kinne,	John C. Myers, *p.*	'60	'99	29	34	63	9	5	2	7	3	5	0	8	2	2
Hillsboro,	1859	Miss Anna Chacey,	Samuel H. Seccombe, *p.*	'99	'99	11	32	43	5	0	4	4	2	0	0	2	0	0
Hinsdale,	1866	John W. Shaw,	Thomas Bickford,	'76	'00	109	167	276	23	12	8	20	6	3	0	9	2	8
" *Swedish,*	1892	Edward Johnson,	Ernest O. Carlson, *p.*	'98	'98	13	37	50	9	5	0	5	0	4	1	5	0	1
Homer, **Lockport,**	1860	Mrs. Helen E. Rowley,				9	30	39	13	0	0	0	1	4	0	5	0	0
Hume, **Rock Falls,**	1896	Kate M. Fluck,	Herbert A. Kern, *p.*	'86	'96	15	27	42		5	0	5	0	4	0	4	4	0
Huntley,	1852	John P. Skeels,	Isaac N. Adrian, *p.*	'84	'97	18	42	60	10	0	2	2	0	2	0	2	0	0
Illini, **Warrensburg,**	1868	Harry E. Roberts,	Arthur E. Arnold, *p.*	'67	'96	44	53	97	6	5	2	7	2	2	0	4	5	0
Ivanhoe,	1838	Mrs. Gertie Beach,	Thomas W. Cole, *p.*	'81	'99	51	85	136	36	0	6	6	2	0	0	2	0	2
Jacksonville,	1833	Dea. H. W. Milligan,	Frederick S. Hayden, *p. c.*	'74	'88	125	185	310	75	2	14	16	2	9	0	11	2	5
Johnson City, **Lake Creek,**	1895	W. G. Perring,	William J. Trueblood, *p.*	'78	'99	15	26	41	5	4	0	4	0	0	0	0	0	0
Joliet, *Swed.,*	1892	Charles Nelson,	Carl E. Person, *p.*	'99	'99	25	31	56		4	0	4	1	0	3	4	0	0
" *Welsh,*	1894	John T. Davis,	David J. Davies, *p. c.*	'94	'94	24	38	62		10	4	14	2	1	3	6	0	0
Joy Prairie, **Concord,**	1845	Lyman F. Joy, **Markham,**	William Smith, *p.*	'88	'99	29	40	69	8	0	2	2	0	3	0	3	0	0
Kangley,	1892	George Elias,	D. Lee Sanborn, *p.*	'90	'97	83	54	137	42	0	0	0	2	2	2	6	0	0
Kemper,	1870	Mrs. Orin Palmer,	Paul L. Corbin, *p.*	'99	'99	8	15	23	0	0	0	0	1	3	0	4	0	0
Kewanee, 1st,	1855	Dea. W. A. Minnick,	Charles A. Moore, *p.*	'85	'95	124	240	364	40	14	8	22	2	3	35	40	6	4
" *Swedish,*	1897	Fred Bergquist,	Carl J. Larson, *p.*	'95	'98	32	35	67	6	4	0	4	0	0	1	1	0	13
Kirkland,	1894	Mrs. Jennie Hayward,	William Pierce, *p.*	'94	'97	27	65	92	28	11	1	12	0	0	0	0	0	0
Lacon,	1886	Mrs. B. B. Grieves,	James R. Stead, *p.*	'94	'99	24	68	92	13	3	2	5	3	3	2	8	3	0
La Grange,	1881	George H. McKay,	Henry A. Bushnell, *p.*	'82	'94	102	188	290	51	11	14	25	2	15	1	18	4	5
La Harpe,	1836	Isaac Cassell,	William R. Stewart, *p.*	'68	'99	60	100	160	17	4	4	8	0	3	15	18	0	1
Lamoille,	1840	Dea. R. B. Frary,				35	67	102	15	0	4	4	0	3	15	18	0	1
La Salle,	1852	Mrs. W. B. Chapman,	George Lloyd, *p.*	'84	'99	48	84	132		6	10	16	1	0	0	1	2	2
La Vergne,	1894	Robert C. Harding,				4	8	12	1	1	0	1	0	1	0	1	0	0
Lawn Ridge,	1845	Chas. E. Stowell,	Charles E. Marsh, *p.*	'68	'91	56	68	124	12	6	0	6	0	4	0	4	2	1

Grayville, *see* Olive.

CHURCHES.	SUNDAY SCHOOL.				Y.P.S.	BENEVOLENCE.									Legacies.	Home Exp.
Place.	Superintendent.	Mem.	Av.	Fam.	Members.	Foreign.	Ed'n.	Ch. B'd'g.	Home M.	A. M. A.	S. S.	Min. Aid.	Other.	TOTAL.		
Glen Ellyn,	W. B. Lloyd,	120	90	55	93	40	10	11	24	9	14	0	5	113	0	966
Glenview,	August C. Clavey,	48	30	50	0	0	0	0	0	0	0	0	1	1	0	300
Godfrey,	Chas. E. Turner,	108	52	30	31	49	3	8	28	13	7	1	4	113	0	440
Granville,	W. E. Hawthorne,	200	120	100	100	136	746	20	139	46	47	16	50	1,200	0	1,559
Gray's Lake,	Orsen Washburne,	75	40	60	49	0	0	0	0	0	0	0	0	0	0	700
Gridley,	Frank Kent,	100	84		60	43	0	10	21	22	15	0	10	121	0	750
Griggsville,	E. S. Hoyt,	130	90	100	85	96	0	36	80	24	11	0	0	247	65	1,743
Grossdale,	Mrs. H. R. Chaney,	m140	79	50	18	20	0	0	20	0	6	0	5	51	0	800
Hampton,						5	0	2	3	5	0	0	0	15	0	127
Harrison,	Rev. A. J. Baldwin,	85	35	70	0	0	0	0	5	0	2	0	3	10	0	370
Harvard,	[No school.]					11	0	10	10	0	0	0	0	31	0	150
Harvey,	A. W. Campbell,	234	152	125	47	89	5	19	42	36	12	0	36	239	0	1,335
Havana,				23		2	0	4	2	0	2	2	5	17	0	594
Hazel Grove,	Dea. J. Sullivan,	50	35	15	0	0	0	0	3	0	0	0	0	3	0	70
Healey,	A. M. Hodgson,	40	36	15		6	0	0	3	2	0	0	5	16	0	247
Hennepin,	Mrs. Mary Casson,	92	46	75	30	11	0	5	10	3	4	0	4	37	0	873
Highland,	Miss Gertrude B. Kinne,	93	62	45	20	40	0	5	11	0	6	0	3	65	0	903
Hillsboro,	Mrs. S. H. Seccombe,	50	59	10	20	1	0	0	0	0	3	0	10	14	0	491
Hinsdale,	D. H. Preston,	269	194	133	44	1,345	257	60	1,837	192	3	64	318	4,076	0	2,974
" *Swed.*	Emanuel Karlson,	m65	50	20	20	0	0	0	0	0	0	80	0	80	0	945
Homer,	Howard B. Storm,	50	45	50	60	6	0	0	0	0	0	0	10	16	0	600
Hume,	William McGarrah,	40	36	20	20	0	0	0	0	0	0	0	200	200	0	25
Huntley,	John Stevens,	105	70	70	50	0	0	2	0	0	3	0	0	5	0	1,000
Illini,	Edwin J. Roberts,	115	55	35	20	21	10	0	9	18	9	0	20	87	0	800
Ivanhoe,	L. H. Bryant,	75	60	65	50	75	0	0	0	0	9	0	0	84	0	1,750
Jacksonville,	Truman P. Carter,	130	76	104	66	372	29	36	82	30	5	0	55	603	4,000	2,745
Johnson City,	D. H. Henson,	60	40	20	25	0	0	5	5	0	0	0	0	10	0	251
Joliet, *Swed.*,	Miss Alice Swanstrom,	m155	130		10	0	0	4	0	0	3	0	0	7	0	
" *Welsh*,	John Lewis,	45	30	11	6	0	0	0	5	0	0	0	5	10	0	320
Joy Prairie,	Thurlow H. Pratt, **Chapin,**	63	42	25	39	251	9	31	67	43	21	10	38	470	0	668
Kangley,	Mrs. Mae Reeder,	140	75	85		2	0	3	9	0	0	0	11	25	0	600
Kemper,	W. J. Van Metre,	45	35	10	25	15	0	0	0	0	2	0	2	19	0	300
Kewanee, 1st,	Dea. O. H. Loomis,	313	177	300	60	340	24	43	55	80	25	5	169	741	0	3,989
" *Swed.*,	John F. Skoog,	190	100			0	0	0	6	0	0	0	47	53	0	831
Kirkland,	Mrs. F. A. Griggs,	90	68	65	25	0	0	165	0	0	6	0	0	171	0	
Lacon,	John W. Grieves,	160	88	80	55	17	0	0	12	0	4	0	0	33	0	1,236
La Grange,	W. F. Austin,	356	206	167	115	811	33	37	666	71	50	44	684	2,396	0	3,802
La Harpe,	E. G. Segner,	103	79	45	35	18	15	0	5	4	8	0	0	50	0	1,050
Lamoille,	William Geisweller,	60	50	35	21	15	0	14	17	10	0	0	0	56	0	997
La Salle,	George B. Treat,	164	88	70	40	18	6	10	11	15	0	0	2	62	0	744
La Vergne,	C. M. Angell,	54	47	22	0	0	0	0	1	0	1	0	8	10	0	310
Lawn Ridge,	Elmer Simms,	86	42	78	32	29	4	5	3	3	2	3	0	49	0	886

CHURCHES.		CLERKS.	MINISTERS.			MEMBERS.				ADMITTED.			REMOVED.				BAPT.	
City or Town.	Org.	Name.	Name.	Ord.	C'd.	Ma.	Fe.	To.	Ab.	C.	L.	To.	Di.	L.	Dc.	To.	Ad.	Inf.
Lee Center,	1843	Mrs. Hattie Warwick,	Thomas F. Murphy, *p.*	'83	'99	55	93	148	42	0	4	4	1	4	4	9	0	
Lemont, *Swed.*,	1894	Gust. Nelson,				5	7	12		0	0	0	0	3	0	3	0	0
Lockport,	1838	Miss M. C. Paxton,	Eugene B. Read, *p.*	'76	'96	25	62	87	17	0	2	2	2	6	0	8	0	4
Loda,	1857	Miss Kate McCullough,	Thomas Marsh, *p.*	'86	'98	26	58	84	11	0	0	0	0	3	0	3	0	3
Lombard,	1866	Josiah T. Reade,	James M. Campbell, *p.*	'66	'95	31	72	103	29	4	0	4	1	0	0	1	1	2
Lyndon,	1836	Mrs. A. W. Greenlee,	Samuel J. Malone *p.*	'96	'99	24	35	59	10	1	2	3	3	1	2	6	1	0
Lyonsville, Western Springs,	'43	Edmund R. Vial,	Carl D. Borton, *p.*	'93	'99	37	71	108	52	8	3	11	0	8	0	8	0	3
McLean,	1858	Mrs. M. B. Howard,	Mary L. Moreland, *p.*	'89	'95	24	46	70	11	12	5	17	1	4	7	12	12	0
Malta,	1859	Mrs. A. A. Winders,	[William Huelster, *Pres.*]	'46	'99	33	82	115		15	6	21	1	7	0	8	15	4
Marseilles,	1860	G. J. Cram,	Chester M. Clark, *p.*	'91	'96	100	212	312	26	7	15	22	6	0	2	8	5	0
Marshall,	1841	Miss Fannie Andrews,	William A. Elliott, *p.*	'90	'99	21	82	103	14	5	0	5	0	1	0	1	4	0
Mattoon,	1872	Charles L. Meissner,	Andrew P. Orth, *p.*	'83	'99	46	138	184	53	2	6	8	2	6	0	8	2	7
Maywood,	1871	L. V. Ferris,	Samuel T. Dunlap, *p.*	'77	'96	70	137	207	38	10	14	24	0	14	0	14	2	5
Mazon, Park st.,	1888	Mrs. E. M. Overocker,	John L. Hoyt, *p.*	'96	'98	34	51	85	11	1	4	5	0	2	0	2	1	0
Melville,	1877	Miss J. A. Challacombe,	John B. Fairbank, *p.*	'60	'97	3	15	18	2	0	0	0	0	1	0	1	0	1
Melvin,	1887	Miss Janie Shiltz,	William R. Dixon, *p.*	'99	'99	22	46	68	10	3	2	5	1	1	0	2	1	0
Mendon,	1833	C. B. Garrett,	John S. Bayne, *p.*	'69	'98	84	115	199	20	17	11	28	3	3	0	6	11	5
Metropolis,	1889	Mrs. Archie Sterling,	Charles A. Bruner, *p.*	'94	'98	41	71	112	15	7	7	14	1	3	6	10	5	1
Millburn,	1841	George Jamieson,	Sheldon A. Harris, *p.*	'81	'93	54	81	135	18	0	0	0	0	2	0	2	0	2
Mill Creek,	1890		William H. Stubbins, *p.*	'81	'99	45	70	115	18	0	0	0	0	0	0	0	0	0
Moline, 1st,	1844	Rufus Walker, jr.,	Wallace W. Willard, *p.*	'96	'96	133	285	418	64	5	18	23	6	13	1	20	5	5
" 2d,	1891	J. S. Hallene,	Charles D. Moore, *p.*	'92	'98	31	71	102		0	1	1	1	2	3	6	0	6
Morgan Park,	1887	F. A. Brookes,				29	54	83	18	2	6	8	0	4	0	4	0	3
Morris,	1848	Miss Alice Ridings,	Frederick D. Tucker, *p.*	'96	'96	16	95	111	16	11	8	19	1	1	10	12	4	1
Morton,	1851	Henry G. Dodds,	Waldo B. Harris, *p.*	'76	'99	20	40	60	15	2	4	6	0	1	1	2	0	0
Morton Park,	1895	Frank L. Hildebrand,				9	19	28	3	2	1	3	1	1	0	2	0	4
Mound City, Willow Springs,	'86	Mrs. Charles Murtz,																
Mount Forest,	1893	Mrs. J. W. Rust,	Robert P. Bielby, *p.*	'98	'93	10	23	33	16	1	0	1	2	0	0	2	0	3
Mount Palatine,	1893	Miss Clara M. Gunn,				3	13	16	6	0	0	0	0	0	0	0	0	0
Naperville,	1833	Miss M. E. McDowell,	Harvey V. Tull, *p.*	'84	'95	40	82	122	18	0	0	0	1	5	0	6	0	0
" *German*,	1898	George Kielhoefer,	Fredrick Woth, *p.*	'91	'99	29	32	61	0	0	0	0	0	0	0	0	0	2
Neponset,	1855	Miss Eva Markee,	Samuel A. Miller, *d.*	'80	'00	38	82	120	20	1	4	5	1	10	0	11	1	0
New Grand Chain,	1886																	
Newton, Adams,	1872	Mrs. A. M. Hughes,				20	33	53	5	0	0	0	2	0	0	2	0	0
New Windsor,	1870	Miss Anna Petrie,	Frederick R. Anderson, *p.*	'97	'99	14	43	57	4	5	0	5	2	4	9	15	5	0
Nora,	1853	Mrs. Cora Blackman,	Glenn H. Putnam, *p.*	'82	'99	15	40	55	16	0	0	0	3	1	9	13	0	0
Normal,	1865	Kent D. Lord,	George H. Burgess, *p. c.*	'84	'94	37	92	129		10	9	19	2	13	0	15	8	1
Norris City,	1888	Miss Rilla Gossett,	Frank Peyton, *p.*	'98	'98	19	45	64	13	0	2	2	0	2	0	2	0	0
North Aurora,	1889	Miss M. E. Pierce,				19	47	66	17	1	2	3	1	0	0	1	0	0
Oaklawn,	1891	A. W. Armstrong,																
Oak Park, 1st,	1863	Wm. P. Johnson,	William E. Barton, *p. c.*	'85	'99	302	480	782	150	21	34	55	5	33	0	38	4	13
" 2d,	1889	Charles A. Nourse,	Sidney Strong, *p.*	'84	'97	168	275	443	50	25	25	50	1	10	0	11	2	14

CHURCHES.	SUNDAY SCHOOL.				Y.P.S.	BENEVOLENCE.										
Place.	Superintendent.	Mem.	Av.	Fam.	Members.	Foreign.	Ed'n.	Ch. B'd'g.	Home M.	A. M. A.	S. S.	Min. Aid.	Other.	TOTAL.	Legacies.	Home Exp.
Lee Center,	Mrs. E. J. Gray,	81	46	100	41	37	0	6	0	6	0	0	0	49	0	621
Lemont, *Swed.*,	Gust. Nelson,	35	30			0	0	2	0	0	3	0	0	5	120	103
Lockport,	Charles E. Holyoke,	150	95	160	65	12	4	9	9	9	8	0	2	53	0	989
Loda,	Rev. Thos. Marsh,	117	66	50	44	34	5	21	36	5	17	5	3	126	0	1,156
Lombard,	Stephen R. Thurston,	134	70	50	30	78	44	36	85	52	29	25	40	389	0	1,753
Lyndon,	John Lancaster,	75	37	60	20	21	0	4	0	0	5	0	3	33	0	685
Lyonsville,	Edmund R. Vial,	123	71	35	18	160	0	10	45	0	27	0	25	267	0	708
McLean,	Howard S. Woodrow,	87	66	60	49	13	15	33	6	15	8	0	9	99	0	718
Malta,	Katharine Pierce,	96	57	50	80	18	5	0	21	0	5	0	0	49	0	1,400
Marseilles,	J. E. Bond,	225	180	100		181	144	64	146	23	23	0	50	631	0	1,400
Marshall,	Benjamin Baird,	86	75	60	45	27	21	5	49	0	9	3	0	114	0	666
Mattoon,	J. W. Holaday,	120	80	100	80	20	0	0	25	0	0	0	0	45	0	1,606
Maywood,	Horace Zoellin,	212	140	120	38	59	3	13	64	8	0	0	125	272	0	2,198
Mazon, Park st.,	Joel H. Barker,	140	80	50	65	28	4	4	11	9	20	0	7	83	0	1,100
Melville,	Miss J. A. Challacombe,	85	33	30	0	5	0	12	6	10	4	0	0	37	0	188
Melvin,	Jacob Gedelman,	118	46	50	46	21	6	7	5	5	8	2	13	67	0	1,936
Mendon,	R. B. Starr,	144	82	100	71	9	7	7	0	5	19	3	71	121	0	1,060
Metropolis,	John W. Boicourt,	90	53	44	18	2	5	0	31	0	5	0	20	63	0	779
Millburn,	Rev. S. A. Harris,	128	70	70	45	89	0	0	22	20	13	5	17	166	0	1,101
Mill Creek,	S. W. Mowery,	80	44	40	0	0	0	0	0	0	0	0	0	0	0	515
Moline, 1st,	W. J. Cox,	250	183	250	70	470	366	68	846	173	83	87	687	2,780	0	4,575
" 2d,	Frank S. Melin,	150	88		12	16	3	0	8	3	5	9	0	44	0	1,100
Morgan Park,	F. A. Brookes,	100	80	45	39	7	19	6	1	9	13	0	24	79	0	825
Morris,	S. E. Massey,	150	90	127	35	18	11	8	13	7	0	0	0	57	0	1,600
Morton,	B. F. Tucker,	90	47	50		0	0	5	30	0	10	0	0	45	0	550
Morton Park,	A. C. Caldwell,	110	72	50	15	0	0	0	5	0	1	2	5	13	0	600
Mound City,																
Mount Forest,	Rev. R. P. Bielby,	25	18	50	0	0	0	0	0	0	0	0	4	4	0	60
Mount Palatine,	Mrs. Katie McGee,	50	45	25	23	0	0	0	0	0	0	0	14	14	0	191
Naperville,	Irving Goodrich,	120	89	75	25	125	0	34	46	45	25	0	23	298	0	2,121
" *Ger.*,	George Kielhoefer,	25	20	30	0	0	17	0	15	0	0	0	0	32	0	700
Neponset,	Mrs. W. E. Whaples,	119	70	85	38	20	0	0	19	6	0	5	0	50	0	1,252
N. Grand Chain,																
Newton,	Henry Baker,	92	52	25	20	0	0	5	0	0	5	0	0	10	0	40
New Windsor,	George W. Cristy,	68	50	35	30	3	0	1	0	1	1	0	0	6	0	415
Nora,	Miss Ida Gesner,	50	25	40	10	0	0	0	2	0	0	0	5	7	0	350
Normal,	C. W. Whitten,	95	60	62	27	19	6	8	15	5	12	0	75	140	0	1,300
Norris City,	Harris Campbell,	57	50	16	76	0	0	2	8	0	0	0	0	10	0	404
North Aurora,	I. S. Stevens, **Batavia**,	104	53	25	26	13	0	0	8	26	7	0	2	56	0	550
Oaklawn,																
Oak Park, 1st,	James A. Lewis,	500	380	300	103	2,448	1,367	363	3,552	544	365	118	3,729	12,486	0	11,825
" 2d,	George D. Bills,	436	250	250	80	1,256	54	12	247	83	82	16	1,332	3,082	0	18,499

CHURCHES.		CLERKS.	MINISTERS.			MEMBERS.				ADMITTED.			REMOVED.				BAPT.	
City or Town.	Org.	Name.	Name.	Ord.	C'd.	Ma.	Fe.	To.	Ab.	C.	L.	To.	Di.	L.	Dc.	To.	Ad.	Inf.
Oak Park, Austin Park,	1897	Mrs. Cora L. Radway,				13	25	38	8	0	2	2	0	4	0	4	0	0
" 3d,	1899	James Scott,	Henry W. Stough, *p.*	'96	'99	46	87	133	4	12	7	19	0	0	0	0	2	4
Odell,	1862	Miss Ella B. Hossack,	Andrew P. Solandt, *p.*	'88	'96	30	103	133	12	1	1	2	3	5	2	10	1	1
Olive, **Albion,**	1878	John Wood,				22	30	52	1	0	2	2	0	0	0	0	0	0
Olmstead,	1887																	
Olney,	1873																	
Onarga,	1879	Miss Mae Morgan,	[George Dalzell, *Chris.*]	'93	'99	50	56	106	23	0	1	1	2	5	0	7	0	0
Oneida,	1855	A. D. Metcalf,	Justin G. Wade, *p. c.*	'99	'99	37	72	109	5	0	0	0	2	8	0	10	0	0
Ontario,	1848	Dea. Ezra Shedd,	[H. Walter Burr, *Lic.*]		'99	21	33	54	10	0	0	0	0	1	2	3	0	0
Oswego,	1847	Charles Roberts,	Frederick W. Long, *p.*	'96	'97	13	53	66	6	8	3	11	1	1	0	2	7	7
Ottawa,	1839	David B. Snow,	Lucius O. Baird, *p.*	'91	'95	146	323	469	72	14	15	29	5	15	41	61	8	6
Pana,	1895	Mrs. A. A. Wallar,	Benj. M. Southgate, *p.*	'93	'98	19	44	63	12	2	3	5	0	1	0	1	0	0
Park Ridge,	1843	Joseph A. Phelps,	John W. Welsh,	'97	'00	33	73	106	31	0	4	4	0	1	0	1	0	1
" *German,*	1895	Charles Pflughaupt,	Paul v. Lohen, *p.*	'97	'99	19	24	43	0	38	0	38	0	1	3	4	0	2
Paxton,	1859	George L. Shaw,				73	154	227	40	4	3	7	2	6	0	8	1	0
Payson,	1836	J. K. Scarborough,	David E. Todd, *p.*	'83	'99	59	78	137	31	3	5	8	4	5	0	9	0	2
Pecatonica,	1854	Mrs. J. W. Wolven,				15	36	51	1	7	2	9	1	2	0	3	4	2
Peoria, 1st,	1848	R. R. Bourland,	John Faville, *p.*	'80	'99	239	458	697	147	20	25	45	6	14	0	20	13	11
" Plymouth,	1889	Mrs. Mary A. Barfoot,	Frank G. Smith, *p.*	'92	'98	87	163	250	46	50	25	75	4	3	2	9	23	1
" Union,	1890	H. O. Conner,	Alexander Monroe, *p.*	'78	'94	125	215	340	39	7	18	25	10	18	112	140	0	3
" Averyville,	1893	Dea. Geo. F. Adams,	Albert A. Robertson,	'87	'00	23	24	47		0	0	0	1	2	0	3	0	0
" South,	1894																	
" *German Ref.,*	1896	H. Backer,	William Fritzmeier, *p.*	'92	'98	42	53	95		0	0	0	0	0	0	0	0	5
Peru,	1853	H. E. Hackman,	Julius Marks, *p.*	'90	'95	9	29	38	7	0	2	2	0	0	0	0	0	0
Pittsfield,	1837	Jason A. Rider,	J. Monroe Markley, *p.*	'94	'00	72	159	231		0	0	0	3	0	0	3	0	2
Plainfield,	1843	Miss S. E. Royce,	Ira D. Stone, *p.*	'94	'94	40	90	130	6	2	2	4	4	5	0	9	1	8
Plano,	1858	Orvil C. Kilts,	[Francis O. Wyatt, *Lic.*]		'99	20	34	54	15	5	5	10	0	0	0	0	1	3
Plymouth,	1836	M. E. Young,	Fordyce Storar, *p.*	'90	'00	57	99	156	25	2	1	3	3	6	2	11	0	0
Poplar Grove,	1863	Mrs. J. Montgomery,	Ernest L. Benson, *p.*	'97	'97	23	30	53	7	8	2	10	2	7	0	9	4	1
Port Byron,	1849	Miss Rose Simonson,				69	105	174		1	1	2	0	4	0	4	0	0
Princeton, 1st,	1831	Mrs. Ella W. Harrison,	James H. McLaren, *p.*	'90	'98	60	188	248	26	3	12	15	3	11	8	22	0	0
" *Swedish,*	1896																	
Prophetstown,	1895	Mrs. Alice Ellison,	Roland W. Purdue, *p.*	'75	'98	41	137	178	10	72	9	81	2	6	0	8	49	1
Providence,	1841	Chester Kinter,				65	79	144	20	14	7	21	2	5	0	7	6	3
Quincy,	1830	W. H. Gay,	Samuel H. Dana, *p. c.*	'72	'83	152	338	490	100	3	13	16	0	5	0	5	4	6
Rantoul,	1866	Mrs. A. Huntington,	[Charles Blood, *Lic.*]		'99	32	42	74	11	4	1	5	1	3	9	13	0	3
Richmond,	1843	Dea. Spencer Cotting,				4	21	25		0	1	1	0	2	14	16	0	1
Ridge, **Grayville,**	1868	R. A. Curtis,				25	38	63	7	10	1	11	0	1	0	1	10	0
Riley,	1860	Mrs. Fred Worf,				5	15	20	3	0	0	0	1	3	1	5	0	0
Rio,	1872	Mrs. Hattie Mansfield,	Frederick R. Anderson, *p.*	'97	'99	7	37	44	5	1	0	1	0	0	0	0	0	0
Roberts,	1875	Mrs. R. J. Blesch,	John H. Runalls, *p.*	'89	'97	39	58	97	17	1	0	1	1	1	2	4	0	0
Rockefeller,	1889	John H. Cronkhite,				23	34	57	13	0	0	0	1	0	0	1	0	0

Pre-emption, *see* Farlow Grove.

CHURCHES.	SUNDAY SCHOOL.				Y.P.S.	BENEVOLENCE.										
Place.	Superintendent.	Mem.	Av.	Fam.	Members.	Foreign.	Ed'n.	Ch. B'd'g.	Home M.	A. M. A.	S. S.	Min. Aid.	Other.	TOTAL.	Legacies.	Home Exp.
Oak Park, A.Pk.	Edgar W. Miller,	72	45	20	50	0	3	0	2	0	2	2	1	10	0	770
" 3d,	Loren Bugbee,	185	108	65	78	125	10	37	114	32	10	8	73	409	0	1,007
Odell,	Louis G. Vincent,	167	107	130	71	65	57	76	24	37	15	0	8	282	0	1,950
Olive,		45	30	30		0	0	0	0	0	0	0	0	0	0	165
Olmstead,																
Olney,																
Onarga,	Fred McIntosh,	70	41	45	26	0	0	0	0	0	0	0	0	0	0	638
Oneida,	A. D. Metcalf,	100	65	50	50	68	28	16	52	8	11	9	46	238	0	1,000
Ontario,	Miss Sarah E. Shedd,	58	33	25		40	0	0	14	7	2	0	0	63	0	500
Oswego,	Miss Grace Pierce,	55	45	40	40	26	4	15	20	4	8	2	0	79	0	875
Ottawa,	W. E. Howard,	455	244	281	145	493	24	33	330	76	32	31	169	1,188	0	5,308
Pana,	Mrs. Susan E. Koogle,	32	20	120	0	5	1	4	7	3	2	1	0	23	0	372
Park Ridge,	Robert H. Watson,	188	103	75	51	12	2	0	10	0	6	0	0	30	0	1,784
" *Ger.*	Rev. P. v. Lohen,	46	35			0	0	0	5	0	0	0	0	5	0	
Paxton,	John R. Saley,	90	80	150	60	140	219	68	212	108	30	27	140	944	0	1,810
Payson,	J. K. Scarborough,	130	90	60	50	388	36	10	45	12	24	0	100	615	0	1,050
Pecatonica,	Rev. J. C. Evans,	100	70	100	30	50	10	5	5	5	0	0	0	75	0	1,015
Peoria, 1st,	Charles C. Miles,	437	270	400	56	240	270	525	1,100	75	77	23	500	2,810	0	7,650
" Plymouth,	Mrs. Luke Sweetzer,	225	106	200	80	14	10	0	0	10	0	0	12	46	0	2,500
" Union,	L. Sweetzer,	560	350	200	70	10	225	9	72	0	0	0	250	566	0	2,200
" Averyville,	Andrew J. Bliss,	85	50	13		0	0	0	0	0	0	0	0	0	0	360
" South,																
" *Ger. Ref.*	Rev. W. Fritzmeier,	110	80	50	27	5	0	6	6	0	3	0	15	35	0	900
Peru,	H. E. Hackman,	170	88	50	31	29	4	3	15	17	10	5	162	245	0	1,312
Pittsfield,	W. R. Halfield,	120	80	50	60	69	0	0	75	0	0	0	0	144	0	1,245
Plainfield,	Henry C. Flagg,	125	75	80	90	131	34	47	56	76	18	13	25	400	0	1,606
Plano,	D. M. Baird,	80	60	30	50	0	0	3	0	0	0	0	0	3	0	660
Plymouth,	John F. Hedgcock,	133	83	90		0	0	0	11	7	0	0	65	83	0	828
Poplar Grove,	A. L. Doherty,	75	55	52	0	5	0	4	34	0	4	0	3	50	0	1,000
Port Byron,	A. A. Olin,	134	63		69	42	0	45	16	7	20	0	0	130	0	1,000
Princeton, 1st,	Samuel Evans,	253	133	140	69	198	52	79	257	82	30	10	62	770	0	4,515
" *Swed.*,																
Prophetstown,	H. F. Daggett,	136	80	150	50	10	0	38	31	0	8	20	0	107	0	4,200
Providence,	S. R. Sears,	135	80	80	59	82	20	17	82	25	12	4	37	279	0	881
Quincy,	F. S. Ward,	340	250	340	50	235	767	50	435	87	70	0	2,292	3,936	0	5,658
Rantoul,	Dea. A. Huntington,	77	40	35	30	3	0	5	5	3	5	0	0	21	0	670
Richmond,	Mrs. J. W. Haythorn,	76	37	30		0	0	0	0	0	4	0	0	4	0	2,189
Ridge,	R. A. Curtis,	45	35	14	0	0	0	0	0	0	0	0	0	0	0	150
Riley,	Mrs. Thomas Gray,	50	30	20		0	0	0	5	0	0	0	0	5	0	44
Rio,		9				3	1	1	34	2	7	3	3	54	0	420
Roberts,	Bela Foster,	97	56	39	44	14	2	19	10	6	15	3	2	71	0	879
Rockefeller,	John H. Cronkhite,	60	40	50	37	28	0	7	27	11	4	9	13	99	0	653

CHURCHES.		CLERKS.	MINISTERS.			MEMBERS.				ADMITTED.			REMOVED.				BAPT.	
City or Town.	Org.	Name.	Name.	Ord.	C'd.	Ma.	Fe.	To.	Ab.	C.	L.	To.	Di.	L.	Dc.	To.	Ad.	Inf.
Rock Falls,	1875	Fred G. Reynolds,	Herbert A. Kern, *p.*	'86	'96	56	114	170	28	32	10	42	3	3	0	6	26	0
Rockford, 1st,	1837	Henry M. Foote,	Frederick H. Bodman, *p.*	'95	'99	122	291	413	62	3	2	5	9	13	3	25	0	3
" 2d,	1849	Walter B. Taylor,	Peter M. Snyder,	'80	'00	239	479	718	96	30	19	49	7	7	0	14	9	7
Rockton,	1838	Mrs. Emma Mellen,				18	47	65	0	7	1	8	2	9	0	11	7	1
Rollo,	1865	George Hyde,	David A. Alden, *p.*	'92	'99	21	27	48	12	0	2	2	1	3	0	4	3	1
Roodhouse,	1873	Dea. J. H. Carkhuff,				22	48	70	9	0	0	0	1	0	0	1	0	0
Roscoe,	1843	Mrs. M. K. Sargent,	Samuel W. Eaton, *p.*	'48	'86	47	72	119	0	19	6	25	1	0	0	1	5	0
Rosemond,	1856	E. C. Paine,				50	87	137	35	0	2	2	2	0	1	3	0	0
Roseville,	1851	Mrs. C. S. Pratt,	William W. Bolt, *p.*	'98	'98	22	41	63	9	6	1	7	2	2	14	18	5	1
St. Charles,	1837	F. W. Alexander,	William E. Davidson, *p.*	'87	'99	41	95	136	20	0	6	6	4	1	0	5	0	3
Sandoval,	1859	Frank M. Beckus,	Orville L. Kiplinger, *p.*	'98	'98	41	54	95	11	0	2	2	5	2	8	15	0	0
Sandwich,	1853	A. E. Woodward,	James M. Lewis, *p.*	'91	'95	164	227	391	60	5	3	8	4	1	0	5	3	3
Seatonville,	1897	Dr. J. C. White,	Thomas Egerton, *p.*	'89	'99	37	44	81	13	5	2	7	0	0	0	0	0	3
Seward,	1841	Mrs. Nancy Halsey,	Leonard H. Moses, *p.*	'76	'93	45	58	103	17	0	0	0	0	0	0	0	0	3
Seward, 1st, **Minooka,**	1870	John L. Bamford,	Arthur E. Beddoes, *p.*	'96	'99	27	39	66		0	0	0	0	0	0	0	0	0
" 2d,	1891	Alfred Hare,	Arthur E. Beddoes, *p.*	'96	'99	23	40	63	4	0	3	3	0	1	0	1	0	1
Shabbona,	1876	Dea. S. H. Sherwood,	Edwin J. Lewis, *p.*	'94	'97	80	135	215	33	45	9	54	1	6	0	7	35	0
Shaw,	1896	Oscar W. Beardsley,	Alexander Simpson, *p.*	'92	'97	27	32	59	10	0	2	2	1	1	0	2	0	0
Sheffield,	1854	B. F. Dewey,	Marston S. Freeman, *p*	'89	'98	23	58	81	8	0	3	3	1	5	24	30	0	2
Sherrard,	1895	Axel T. Jacobson,	John A. Griffin, *p.*	'76	'97	31	39	70	10	8	0	8	1	4	0	5	3	4
Shirland,	1846	John E. Lyon,	Arthur J. Baldwin, *p.*	'95	'98	13	23	36	6	0	0	0	0	1	0	1	0	0
Somonauk,	1885	Miss Ida F. Powell,	[Watson L. Lewis, *Lic.*]		'99	43	86	129	9	4	0	4	0	7	0	7	0	1
South Danville, **Danville,**	'72	Orvelle Owen,				77	116	193	35	27	2	29	1	0	17	18	7	0
Springfield, 1st,	1866	Dea. C. F. Moody,	Archibald M. Hall, *p.*	'97	'99	108	250	358	150	11	2	13	2	6	0	8	0	0
" Plymouth,	1887	Walter A. Dobbins,	William A. Black, *p.*	'89	'99	31	58	89	3	25	3	28	2	2	54	58	2	8
" Hope,	1892	Miss Jennie Jones,				14	22	36	0	0	0	0	0	0	4	4	0	2
Spring Valley,	1886	Frank Arden,	John H. Wilson, *p. c.*	'96	'96	140	185	325	25	100	15	115	5	0	0	5	30	10
Stark,	1885	Mrs. George Barnett,				25	43	68	13	11	4	15	0	2	0	2	6	0
Steger,	1899	Mrs. George Tanner,	Thomas V. Davies, *p.*	'86	'98	5	10	15	0	13	2	15	0	0	0	0	0	0
Sterling,	1858	E. M. Ebersole,	Theodore Crowl, *p.*	'72	'93	119	212	331	35	13	8	21	1	11	0	12	6	4
Stillman Valley,	1858	John A. Atwood,	Robert W. Newlands, *p.*	'92	'99	72	141	213	55	6	10	16	3	8	0	11	3	2
Strawn,	1898	Mrs. Oxley,	John W. Fox, *p.*	'77	'98	20	36	56		35	4	39	1	0	0	1	8	1
Streator,	1886	Mrs. Lizzie White,				40	52	92	10	7	21	28	1	1	3	5	2	2
Sublette,	1871	Miss Nellie M. Brown,	Alexander Simpson, *p.*	'92	'97	26	44	70	56	0	0	0	0	0	0	0	0	0
Summer Hill,	1836	Mrs. Eliza Anderson,	Parker Hurless, *p.*	'62	'94	56	94	150	30	12	0	12	4	1	0	5	11	0
Sycamore,	1840	C. H. Beach,	George W. Rexford, *p.*	'88	'95	64	162	226		3	7	10	3	6	0	9	0	2
Thawville,	1860	E. N. Wilcox,	Alexander Thompson, *p.*	'79	'96	43	61	104	6	10	1	11	3	3	6	12	2	1
Tonica,	1857	Mrs. Clara A. Hamer,	Thomas Barker, *p.*	'91	'00	17	68	85	16	2	4	6	4	5	4	13	1	0
Toulon,	1846	Allen P. Miller,	George A. Francis, *p.*	'87	'92	87	183	270	35	3	11	14	4	1	0	5	1	8
Union, **Brown's,**	1833	Mrs. Annie Marriott,				18	32	50	5	4	0	4	0	0	1	1	0	0
Victoria,	1849	Mrs. Mary Sayer,				25	50	75	4	2	0	2	1	13	4	18	0	0
Vienna,	1892	Dea. R. Thacker,	Wm. Knighton Bloom, *p.*	'98	'98	8	18	26	0	1	0	1	0	2	9	11	0	0

Vandercook, *see* Hazel Grove.

CHURCHES.	SUNDAY SCHOOL.				Y.P.S.	BENEVOLENCE.									Legacies.	Home Exp.
Place.	Superintendent.	Mem.	Av.	Fam.	Members.	Foreign.	Ed'n.	Ch. B'd'g.	Home M.	A. M. A.	S. S.	Min. Aid.	Other.	TOTAL.		
Rock Falls,	D. O. Coe,	230	137	125	44	104	8	16	40	18	15	0	30	231	0	1,577
Rockford, 1st,	H. H. Robinson,	375	210	300	83	683	66	78	110	334	66	13	1,120	2,470	0	5,054
" 2d,	Prof. B. D. Parker,	342	189	400	50	917	78	91	191	154	63	26	1,251	2,771	0	7,415
Rockton,	Mrs. A. J. McKay,	120	65	50	27	33	0	0	0	0	0	0	49	82	0	700
Rollo,	James Stewart,	110	51	58	18	103	10	26	40	10	38	0	9	236	0	786
Roodhouse,	Dea. J. H. Carkhuff,	70	40	40	0	0	0	0	0	0	0	0	0	0	0	800
Roscoe,	Charles Whiting,	79	55	50	46	40	2	0	12	6	12	0	0	72	0	470
Rosemond,	H. Waddington,	98	69	50	54	45	0	10	27	0	5	0	11	98	0	642
Roseville,	Thomas F. Randolph,	56	35	21	15	67	2	4	10	7	16	0	0	106	0	1,163
St. Charles,	D. B. Moore,	165	95		22	15	0	0	0	0	0	0	50	65	0	1,365
Sandoval,	Harry T. Power,	130	90	60	37	5	25	3	12	6	5	3	10	69	0	995
Sandwich,	Ervin E. Wallace,	230	155	135	80	244	30	68	201	40	32	0	50	665	0	2,398
Seatonville,	Morgan J. Greener,	95	70	50	43	0	4	0	0	0	8	0	18	30	0	700
Seward,	C. R. Burch, **Pecatonica**,	100	64	60	52	137	0	0	50	38	0	0	0	225	0	650
Seward, 1st,	John L. Bamford,	85	70	40		29	1	22	18	16	20	4	58	168	0	400
" 2d,	James A. Chapman,	45	34	45		29	10	9	29	16	19	7	19	138	0	492
Shabbona,	Linnaeus C. Burke,	190	129	90	44	111	27	29	44	28	18	6	22	285	0	1,440
Shaw,	James Arthurs,	75	33	32	0	0	0	5	25	0	11	0	16	57	0	438
Sheffield,	A. W. Boyden,	125	88	50	24	97	0	67	161	73	25	0	0	423	0	1,219
Sherrard,	James Scofield,	105	80	65	60	0	0	5	0	0	14	2	0	21	0	625
Shirland,	Miss Lelia Woodcock,	40	25	50		0	0	0	0	0	3	0	0	3	0	400
Somonauk,	Warren Hubbard,	130	74	80	38	27	3	0	20	11	6	0	5	72	0	1,050
South Danville,	R. B. Holmes,	190	143	105	30	9	0	13	26	0	6	2	19	75	0	900
Springfield, 1st,	F. H. Littlefield,	115	80		30	67	81	15	10	14	20	0	0	207	0	2,900
" Plymouth,	W. A. Dobbins,	253	163	225	38	0	0	0	0	0	0	0	0	0	0	550
" Hope,	Roy Marsden,	106	64			16	0	0	4	2	0	0	8	30	0	271
Spring Valley,	Rev J. H. Wilson,	384	280	100	200	87	20	33	33	40	20	10	80	323	0	4,940
Stark,	James B. Hinman,	45	36	52	20	8	0	0	11	14	10	3	10	56	0	700
Steger,	Miss Williams,	100	70	62		0	0	0	0	0	0	0	0	0	0	1,500
Sterling,	J. K. Chester,	220	133	205	71	281	27	131	135	88	44	11	0	717	0	3,518
Stillman Valley,	Prof. Paul V. Jones,	156	98	90	31	90	20	0	55	33	18	0	4	220	0	1,895
Strawn,	William Ricketts,	50	33	26	48	0	1	1	1	2	0	0	0	5	0	153
Streator,	Daniel D. Reese,	125	85	50	35	22	3	0	22	10	6	3	30	96	0	1,430
Sublette,	Miss Lucy M. Hatch,	35	19	12	0	0	0	5	0	0	2	0	0	7	0	200
Summer Hill,	Miss Bessie Shaw,	97	73	100	49	15	2	9	14	2	5	0	60	107	0	614
Sycamore,	D. A. Syme,	275	192		55	141	30	13	180	52	0	14	150	580	0	3,432
Thawville,	A. T. Light,	80	63	50	55	35	8	7	25	6	4	0	6	91	0	776
Tonica,	Miss Lilian J. Hamer,	163	52	60	60	14	0	0	10	0	12	0	21	57	0	1,000
Toulon,	William E. Gould,	198	118	100	113	102	25	39	163	36	35	11	25	436	0	1,900
Union,	James G. Curtis,	100	57	12	42	0	0	5	2	0	10	0	6	23	0	85
Victoria,	Alexander Somberger,	45	38	50	31	5	0	15	0	5	0	0	0	25	0	500
Vienna,				30	0	0	1	0	13	0	0	0	0	14	0	1,020

CHURCHES.		CLERKS.	MINISTERS.				MEMBERS.				ADMITTED.			REMOVED.				BAPT.	
City or Town.	Org.	Name.	Name.	Ord.	C'd.		Ma.	Fe.	To.	Ab.	C.	L.	To.	Di.	L.	De.	To.	Ad.	Inf.
Villa Ridge,	1884																		
Walton,	1897	Mrs. Carrie Palmer,					7	8	15		0	0	0	0	0	0	0	0	0
Wambro, **Albion**,	1890	Marvin Fisher,					14	20	34	0	2	1	3	1	0	0	1	0	0
Warrensburg,	1893	Mrs. Laura Robinson,					8	19	27	0	0	0	0	1	4	0	5	0	0
Wataga,	1855	Mrs. Ella W. Niles,	John B. Johnston, *p.*	'73	'00		27	70	97	15	2	1	3	1	3	2	6	0	0
Waukegan, 1st,	1843	Wm. A. Strang,	Clarence M. Burkholder, *p.*	'97	'96		61	119	180	25	1	2	3	4	6	0	10	1	3
" Ebenezer, *Ger.*,	1885	Henry Wachenfeld,	Gustav B. Bauman, *p.*	'95	'98		39	42	81	1	8	1	9	1	0	8	9	0	1
Waverly,	1836	Miss A. L. Everett,					71	131	202	27	0	5	5	1	1	0	2	0	0
Wayne,	1871	Miss Hattie Glos,	Arnett W. Depew, *p.*	'86	'99		21	38	59	4	7	1	8	0	0	0	0	7	1
West Chicago,	1840	Miss Mary Norris,	Horace M. Burr, *p.*	'74	'00		20	41	61	4	0	0	0	1	0	0	1	0	0
Western Springs,	1887	Mrs. Ada S. Jones,	Franklin P. Jolly, *p.*	'97	'99		32	44	76	15	7	1	8	0	7	8	15	0	2
West Frankfort, **Frankfort**,	'94	Miss Mary Coleman,	William J. Trueblood, *p.*	'78	'99		21	28	49	10	2	0	2	3	0	1	4	0	1
West Rockford, **Warsaw**,	'79	Clarence M. Johnson,	James J. Watson, *p.*	'95	'00		10	12	22	3	4	1	5	0	0	0	0	0	0
Wheaton, 1st,	1843	Mrs. Nellie M. Ferry,	Franklin V. Moslander, *p.*	'94	'98		25	64	89	34	5	6	11	1	5	12	18	1	0
" College,	1878	Miss Etta Thompson,	Edwin S. Carr, *p.*	'85	'99		83	123	206	29	2	17	19	1	23	0	24	2	1
Wilmette,	1875	Horace G. Drury,	William H. Walker, *p. c.*	'94	'99		52	96	148	37	8	3	11	3	9	3	15	5	1
Winnebago,	1846	Miss Elizabeth Hunter,	William H. Ross, *p.*	'78	'95		38	60	98	21	17	1	18	0	0	4	4	7	0
Winnetka,	1874	Mrs. Carlton Prouty,	Quincy L. Dowd, *p.*	'75	'85		21	56	77	10	4	7	11	0	4	0	4	1	5
Winslow, Berean,	1896		Glenn H. Putnam, *p.*	'82	'99		12	11	23	1	0	0	0	0	1	0	1	0	0
Woodburn,	1840	W. R. Smalley,	J. Franklin Parsons, *p.*	'96	'97		33	66	99	9	11	1	12	3	0	4	7	10	8
Woodstock,	1865	Charles B. Wright,					25	58	83	16	3	4	7	2	2	0	4	0	3
Wyanet,	1866	Frank Hays,	R. Kidder Stetson, *p.*	'95	'97		40	79	119	12	4	2	6	2	0	3	5	0	1
Wyoming,	1873	Miss Nora Ditman,	William Walters, *p.*	'73	'93		39	105	144	26	0	2	2	2	4	0	6	0	0
Wythe, **Warsaw**,	1851	Chas. W. Johnson,	James J. Watson, *p.*	'95	'00		20	25	45	4	0	0	0	4	0	6	10	0	0
Yorkville,	1836	Mrs. G. N. Ruby,	Stafford W. Meek, *p.*	'73	'97		54	78	132	27	3	2	5	2	1	0	3	1	0

Warrensburg, *see* Illini. Warrenville, *see* Big Woods. Western Springs, *see* Lyonsville.

CHANGES from last *Year-Book's* list of churches: *Added*, — Chicago, Fifty-second avenue; East St. Louis; Garden Prairie; Steger. *Omitted*, — Chicago, South, *Welsh*; Henry; Normal, Union Mission; Rutland, *Swedish*; Spring Valley, *French*; Streator, *Welsh*. *Name changed*, — Austin becomes Chicago, Austin; and Chicago, 1st *Scandinavian* changed to Chicago, Salem.

CHURCHES: 23 with pastors installed by council; 254 with pastors otherwise inducted; 2 with supplies; 80 vacant (including 19 supplied by licentiates or ministers of other denominations). Total, 359.

MINISTERS: 23 pastors installed by council, 245 pastors otherwise inducted; 2 supplies; 178 others. Total, 448.

CHURCH MEMBERS: 17,262 males; 32,816 females. Total, 50,078, including 7,143 absent. Gain, 309.

ADDITIONS: 2,502 by confession; 1,859 by letter. Total, 4,361.

REMOVALS: 547 by death; 1,873 by dismissal; 1,340 by discipline. Total, 3,760.

BAPTISMS: 823 adults; 992 infant.

IN SABBATH SCHOOLS: Members, 57,906; Loss, 141; average, 37,723.

YOUNG PEOPLE'S SOCIETIES: Number, 266; 15,026 members.

FAMILIES: 326 churches reporting (318 last year), 31,975. Loss, 543.

BENEVOLENT CONTRIBUTIONS: 323 churches reporting (318 last year), Foreign, $37,859; Education, $8,676; Church Building, $6,893; Home, $29,378; A. M. A., $7,229; Sunday School, $4,777; Ministerial Aid, $1,856; Other, $34,194. Total, $130,862. Decrease, $10,348.

BENEVOLENT LEGACIES: $65,028.

HOME EXPENDITURES: 336 churches reporting (331 last year), $565,164. Decrease, $10,797.

ORGANIZATION: Fourteen local Associations (churches and ministers) united in one GENERAL CONGREGATIONAL ASSOCIATION OF ILLINOIS.

CHURCHES.	SUNDAY SCHOOL.				Y.P.S.	BENEVOLENCE.									Lega-cies.	Home Exp.
Place.	Superintendent.	Mem.	Av.	Fam.	Mem-bers.	For-eign.	Ed'n.	Ch. B'd'g.	Home M.	A. M. A.	S. S.	Min. Aid.	Other.	TOTAL.		
Villa Ridge,																
Walton,						0	0	0	0	0	0	0	0	0	0	
Wambro,	Lincoln Moody,	74	45	30	0	0	0	0	0	0	4	0	0	4	0	44
Warrensburg,	G. M. Robinson,	30	20	10		0	0	0	0	0	0	0	0	0	0	200
Wataga,	Mrs. S. M. Fitch,	129	48	50	20	7	0	6	5	0	6	0	0	24	0	930
Waukegan,	William H. Dow,	167	80	80	50	87	4	10	5	42	19	0	41	208	0	1,870
" Ebenezer,	Rev. G. B. Bauman,	15	10	37	15	2	0	2	19	2	2	0	13	40	0	565
Waverly,	A. W. Reagel,	143	89	82	94	144	0	5	26	4	9	3	0	191	0	1,153
Wayne,	Miss Hattie Fletcher,	100	58	50	65	25	0	23	30	3	10	0	9	100	0	910
West Chicago,	Walter P. Wheeler,	75	45	50		7	0	0	0	0	0	0	0	7	0	560
Western Springs,	H. A. Stocker,	85	57	45	45	8	0	63	15	0	0	0	0	86	0	774
West Frankfort,	Miss Mary Coleman,	70	50	20	0	0	0	5	5	0	0	0	0	10	0	185
West Rockford,	C. M. Johnson,	27	19	19		0	0	2	7	0	0	0	0	9	0	
Wheaton, 1st,	S. G. Barton,	78	53	45	41	114	11	11	94	24	16	8	45	323	93	1,543
" College,	J. A. Mackenzie,	235	150	82	124	219	15	7	36	39	26	0	35	377	0	1,705
Wilmette,	Charles S. Clark,	152	93	108	63	77	42	31	80	28	11	3	35	307	0	2,273
Winnebago,	O. P. Jackson,	85	55	45	30	83	9	26	70	57	13	7	25	290	0	818
Winnetka,	George W. Oldfather,	139	105	246	55	169	35	12	82	139	45	35	32	519	0	1,958
Winslow,	W. W. Etzler,	75	45	14	0	0	0	0	0	0	0	0	0	0	0	150
Woodburn,	John Thyer,	117	64	50	55	22	3	5	23	5	10	0	0	68	0	800
Woodstock,	Dea. L. H. S. Barrows,	115	57	105	43	92	37	262	21	15	12	5	33	477	0	2,100
Wyanet,	Delbert Mowry,	153	64	80	50	28	11	11	3	2	6	0	29	90	0	1,120
Wyoming,	Harry Martin,	130	65	65		57	4	13	20	10	10	0	13	127	0	1,001
Wythe,	Charles W. Johnson,	48	25	30		0	0	0	0	0	0	0	0	0	0	20
Yorkville,	Fred G. Hill,	128	83	60	26	60	22	8	24	20	9	0	56	199	0	1,304

CONNECTICUT SUMMARY.

CHANGES from last *Year-Book's* list of churches: *Added,* — Naugatuck, *Swedish.*

CHURCHES: 123 with pastors installed by council; 170 with pastors otherwise inducted; 5 with supplies; 28 vacant (including 11 supplied by licentiates or ministers of other denominations). Total, 326.

MINISTERS: 123 pastors installed by council; 170 pastors otherwise inducted; 4 supplies; 121 others. Total, 422.

CHURCH MEMBERS: 21,260 males; 41,744 females. Total, 63,004, including 8,706 absent. Loss, 264.

ADDITIONS: 1,349 by confession; 1,104 by letter. Total, 2,453.

REMOVALS: 1,074 by death; 1,136 by dismissal; 515 by discipline. Total, 2,725.

BAPTISMS: 466 adult; 1,086 infant.

IN SABBATH SCHOOLS: Members, 57,038; loss, 422; average, 29,673.

YOUNG PEOPLE'S SOCIETIES: Number, 287; 16,180 members.

FAMILIES: 322 churches reporting (325 last year), 43,068. Loss, 525.

BENEVOLENT CONTRIBUTIONS: 322 churches reporting (324 last year); Foreign, $71,299; Education, $52,043; Church Building, $8,653; Home, $64,342; A. M. A., $22,998; Sunday school, $5,793; Ministerial Aid, $5,151; Other, $125,396. Total, $355,675. Increase, $24,680.

BENEVOLENT LEGACIES. $61,401.

HOME EXPENDITURES: 320 churches reporting (322 last year), $684,610. Decrease, $36,196.

ORGANIZATION: GENERAL CONFERENCE OF THE CONGREGATIONAL CHURCHES OF CONNECTICUT.

INDIANA.

CHURCHES.		CLERKS.	MINISTERS.			MEMBERS.				ADMITTED			REMOVED.				BAPT.	
City or Town.	Org.	Name.	Name.	Ord.	C'd.	Ma.	Fe.	To.	Ab.	C.	L.	To.	Di.	L.	Dc.	To.	Ad.	Inf.
Alexandria,	1896	R. T. Humphrey,	J. Challen Smith, *p.*	'96	'96	15	27	42	1	3	0	3	1	1	2	4	0	0
Amboy,	1890	Joseph Elleman,	[Charles Helms, *Lay.*]		'99	12	20	32	0	0	0	0	0	0	30	30	0	0
Anderson,	1891	Dea. Edmund S. Boyer,	Walter B. Street, *p.*	'98	'98	23	61	84	16	10	10	20	0	11	0	11	5	1
Andrews,	1883	Mrs. Fannie Thomas,				3	9	12	0	0	0	0	1	1	4	6	0	0
Angola,	1869	Mrs. Leon Freygang,	Philip E. Holp, *p.*	'81	'00	26	80	106	11	4	3	7	1	6	0	7	0	0
Beechwood, **New Amsterdam**,	'84	David W. Youstler,	[Franklin W. Keagy, *Lic.*]		'00	11	13	24	0	0	0	0	0	0	0	0	0	0
Bremen,	1874	Mrs. Laura Mensel,	[Luther C. Talmage, *Lic.*]		'99	11	40	51	0	0	0	0	0	3	0	3	0	0
Cannelburg,	1891	Mrs. Florence E. Davis,				4	6	10	0	1	0	1	0	0	0	0	0	0
Cardonia,	1879	Mrs. Pearl Teal,				12	43	55		8	0	8	0	1	7	8	0	3
Caseyville,	1893	Miss Maggie Morgan,	[Hugh Kirkland,]		'00	10	13	23	1	1	1	2	0	0	10	10	0	3
Cedarwood, **Corydon,**	1881	Edward Hass,	[Franklin W. Keagy, *Lic.*]		'00	16	27	43	0	0	0	0	0	0	3	3	0	0
Central,	1882	L. A. Rogge,	[Franklin W. Keagy, *Lic.*]		'00	15	21	36	2	0	0	0	0	5	0	5	2	0
Coal Bluff,	1888	John S. Robson,	Charles F. Hill, *p.*	'97	'99	11	24	35	2	0	2	2	1	4	0	5	0	0
Dunkirk,	1891	Dea. B. P. Hunt,	James H. Keeling, jr., *p.*	'93	'99	30	68	98	35	3	4	7	0	5	0	5	0	2
East Chicago,	1889	Ida L. Lamb,	[Thomas Gray, *Lic.*]		'99	23	52	75	22	12	1	13	0	4	0	4	1	1
East Mt. Carmel, **Fetters**,	1897	Albert W. Davis,	[Z. F. VanSickle, *Lic.*]		'96	11	16	27	0	1	0	1	0	0	0	0	0	0
Elkhart,	1869	Kit McKean,	Andrew U Ogilvie, *p.*	'95	'99	38	126	164	25	1	1	2	1	11	0	12	1	0
Elwood,	1895	David J. Lloyd,	Richard Powell, *p.*	'76	'95	35	48	83	0	19	22	41	0	16	15	31	2	0
Fairmount,	1888	Dea. B. F. Stevens,				15	40	55	8	2	0	2	0	3	5	8	0	0
Fort Wayne, Plymouth,	1870	Aaron B. Howey,	James S. Ainslie, *p.*	'82	'90	162	259	421	44	30	13	43	9	15	6	30	9	16
" " South,	1894	Mrs. Clara H. Lipes,	David T. Williams, *p.*	'77	'99	13	38	51	5	1	8	9	0	5	0	5	1	1
Fremont,	1874	Mrs. Maggie Clark,				5	19	24	4	0	1	1	0	7	2	9	0	0
Grassy Valley, **Hill Grove**,	1897	Miss Nellie Pitman,	[Franklin W. Keagy, *Lic.*]		'00	8	10	18	3	0	0	0	0	0	0	0	0	0
Hammond,	1887	Miss Sarah Ripley,				12	37	49	2	10	7	17	0	3	16	19	1	6
Hobart,	1885	Alfred T. Davis,				15	22	37	7	0	0	0	4	3	9	16	0	0
Hosmer, **Glezen,**	1887	Benjamin F. English,	Henry P. Gray, *p.*	'96	'00	26	36	62	10	0	0	0	2	1	1	4	0	0
Indianapolis, Plymouth,	1857	Miss Mary F. Allgire,	Harry C. Meserve, *p. c.*	'94	'00	129	250	379	70	7	1	8	2	5	0	7	2	1
" Mayflower,	1869	Frank M. Ketcham,	Robert S. Osgood, *p.*	'98	'0	72	118	190	22	1	3	4	0	7	0	7	1	0
" Brightwood, **Sta. B.**,	1889	Frank A. Dwinell,	Edward W. Murray, *p.*	'97	'98	40	48	88	3	15	0	15	1	6	0	7	2	6
" People's,	1890	Walter H. Judd,	Henry B. Long, *p.*	'85	'99	91	150	241	30	1	0	1	1	9	0	10	1	0
" Pilgrim,	1890	Miss Lizzie Calef,				23	38	61	8	6	4	10	0	4	0	4	0	6
" Fellowship,	1891	J. McClaren Hillman,	Oscar C. Helming, *p.*	'94	'99	46	82	128	7	4	10	14	0	0	0	0	1	0
" Trinity,	1896	Orlow B. Ball,	Levi White, *p. c.*	'71	'97	70	143	213	5	42	37	79	4	0	4	8	25	12
" Union,	1896	Mrs. Martha Jackson,	Thomas Smith, *p.*	'91	'99	26	39	65	2	17	11	28	0	1	9	10	7	3
" Covenant,	1898	Miss Cora E. Mason,				24	32	56	8	6	3	9	0	2	6	8	2	3
Jamestown, **Crooked C'k**,	'72	Charles W. Gray,				9	20	29	4	0	0	0	0	6	7	13	0	0
Kokomo,	1863	Victor E. Vaile,	Charles W. Choate, *p.*	'77	'98	69	109	178	5	4	10	14	1	0	0	1	1	2
Lake Gage,	1889	Miss Verbia Mesenger,	[I. P. Ratzell, *Ref.*]		'00	10	14	24	1	1	0	1	0	1	0	1	1	0
Marion,	1889	Miss May Barney,	[John Gordon, *Lic.*]		'99	26	57	83	8	12	8	20	0	0	0	0	3	2
Michigan City, 1st,	1835	Wm. R. Corbin,	Frank E. Knopf, *p.*	'89	'99	80	188	268	72	6	10	16	5	7	0	12	3	3

SUNDAY SCHOOLS AND BENEVOLENCE.

CHURCHES.	SUNDAY SCHOOL.				Y.P.S.	BENEVOLENCE.										
Place.	Superintendent.	Mem.	Av.	Fam.	Members.	Foreign.	Ed'n.	Ch. B'd'g.	Home M.	A. M. A.	S. S.	Min. Aid.	Other.	TOTAL.	Legacies.	Home Exp.
Alexandria,	C. C. Hall,	35	25	30	10	$25	$ 0	$11	$10	$ 0	$ 0	$ 0	$ 0	$46	$ 0	$1,200
Amboy,	Milo Hinkle,	70	30	25	0	0	0	2	3	0	0	0	0	5	0	0
Anderson,	Edmund S. Boyer,	161	79	150	75	0	0	90	72	0	8	0	0	170	0	1,570
Andrews,	William Sunderman,	34	30	10	0	0	0	2	2	0	0	0	0	4	0	0
Angola,	John Shuman,	80	40	40	80	10	0	11	20	5	0	0	0	46	0	3,500
Beechwood,	D. W. Youstler,	30	22	12	0	0	0	0	0	0	0	0	0	0	0	30
Bremen,	W. F. Ellis,	108	60	27	75	0	0	0	7	0	0	0	0	7	0	700
Cannelburg,	William McBride,	35	27	11	0	0	0	0	0	0	0	0	0	0	0	35
Cardonia,	Edward Crosser,	225	87	100	30	1	0	0	21	0	0	0	0	22	0	275
Caseyville,	Walter Currie,	82	39	53	19	0	0	0	5	2	0	0	0	7	0	73
Cedarwood,	William Applegate,	40	32	26	0	0	0	0	0	0	0	0	0	0	0	50
Central,		45	40	30	30	0	0	4	0	0	0	0	0	4	0	100
Coal Bluff,	Steven Hopper,	90	50	30	25	0	0	0	7	0	2	0	0	9	0	125
Dunkirk,	E. R. Sloan,	75	56	125	0	0	0	12	16	0	18	0	0	46	0	2,537
East Chicago,	J. F. Mather,	150	95	65	72	37	6	2	26	9	2	0	17	99	0	750
E. Mt. Carmel,	A. W. Davis,	55	45	35	0	0	0	0	0	0	0	0	0	0	0	80
Elkhart,	Myron W. Harter,	166	99	100	50	56	0	0	65	30	5	0	15	171	0	1,700
Elwood,	W. J. Yeo,	190	160	70	50	0	0	0	12	0	0	0	0	12	0	900
Fairmount,	Frank Hathaway,	80	45	18	27	0	0	25	6	0	2	0	0	33	0	531
Fort Wayne, Pl.	Paul Mossman,	300	175	275	50	97	65	705	75	37	25	0	0	1,004	0	4,110
" South,	Rev. W. T. Williams,	120	71	50	186	7	6	0	7	3	1	0	2	26	0	741
Fremont,	Mrs. M. Garn,	20	12	20	0	0	0	1	2	0	0	0	0	3	0	178
Grassy Valley,	Charles Smith,	28	23	20	0	1	0	0	0	0	0	0	0	1	0	50
Hammond,	E. R. Williams,	142	99	125	71	5	2	6	3	2	9	0	3	30	0	560
Hobart,	Mrs. Albert T. Davis,	80	50	30	0	2	0	0	10	0	5	0	15	32	0	600
Hosmer,	M. L. Heathman,	75	60	30	0	1	0	0	0	0	0	0	0	1	0	100
Indianapolis, Pl.	Robert Hobbs,	134	65	200	50	33	0	0	275	0	5	0	500	813	0	4,000
" Mayflower,	Horace G. Coldwell,	150	83	60	60	226	0	62	200	10	13	13	300	824	0	2,900
" Brightwo'd	Mrs. E. W. Murray,	112	78	45	40	1	0	0	11	0	7	0	2	21	0	780
" People's,	Alfred H. Bason,	167	110	85	35	3	0	104	6	0	4	0	0	117	0	1,825
" Pilgrim,	Mrs. C. Light,	50	40	25	20	0	0	0	17	0	0	0	0	17	0	250
" Fellowship,	Charles E. Cox,	135	76	100	18	8	0	0	30	0	0	0	0	38	0	1,038
" Trinity,	Will E. Brown,	355	208	225	125	30	0	25	93	0	10	0	80	238	0	1,269
" Union,	Benj. Everroud,	85	45	60	35	0	0	8	5	0	4	0	0	17	0	450
" Covenant,	Mrs. Fred Kneffer,	120	60	50	15	1	0	0	3	0	0	0	0	4	0	1,821
Jamestown,	Chas. W. Gray,	60	40	15	0	0	0	0	2	0	0	0	2	4	0	143
Kokomo,	Henry C. Davis,	135	85	100	30	62	0	40	39	8	0	12	0	161	0	1,922
Lake Gage,	Tremont Bachelor,	40	30	12	0	0	0	3	1	0	0	0	0	4	0	120
Marion,	Richard E. Breed,	100	100	100	0	0	0	0	9	0	0	0	9	18	0	1,300
Michigan C., 1st,	Albert Nichols,	200	120	175	75	66	0	140	36	25	20	0	50	337	0	2,000

CHURCHES.		CLERKS.	MINISTERS.			MEMBERS.				ADMITTED			REMOVED.				BAPT.	
City or Town.	Org.	Name.	Name.	Ord.	C'd.	Ma.	Fe.	To.	Ab.	C.	L.	To.	Di.	L.	Dc.	To.	Ad.	Inf.
Michigan City, Em'uel,	*G.* '91	Miss F. Krueger,	Henry W. Heinzelman, *p.*	'91	'96	21	26	47	1	7	0	7	1	1	1	3	0	3
" Sanborn Mem'l,	*Scand.* '93	Charles J. Anderson,	[Carl G. Anderson, *Lic.*]		'98	12	19	31	0	1	2	3	2	0	9	11	0	2
Ontario,	1840	Joseph G. Scott,	Jared R. Preston, *p.*	'65	'00	18	26	44	7	0	0	0	1	2	4	7	0	0
Orland,	1836	Mrs. Mary Crandell,	[I. P. Ratzell, *Ref.*]		'00	27	77	104	16	15	5	20	1	4	0	5	15	0
Perth,	1889	Mrs. Margaret Wilson,	Chas. F. Hill, *p.*	'97	'98	3	8	11	0	0	0	0	0	0	0	0	0	4
Porter,	1891	Mrs. R. S. Nickerson,	Roscoe S. Nickerson, *p.*	'97	'99	22	36	58	4	8	7	15	0	8	0	8	7	2
Portland, **Liber Mem.,**	1854	Mrs. Asenith Force,	[W. W. Betts, *Lic.*]		'99	29	35	64	5	2	2	4	1	0	2	3	0	0
Ridgeville,	1892	David G. Hiester,	Hugh G. Garvin, *p.*	'99	'99	23	29	52	7	0	3	3	0	0	4	4	0	0
Ross,	1888	Mrs. Kate A. Gallagher,				15	15	30	10	2	0	2	2	1	0	3	0	2
Shipshewana,	1895	Mrs. Henry Shenk,	Richard Smith, *p.*	'92	'99	8	19	27	3	3	8	11	2	2	0	4	0	0
Solsberry,	1868	James J. Jenkins,	Albert E. Pierce, *p.*	'93	'98	17	26	43	1	2	0	2	2	0	0	2	2	0
South Vigo, **W. Terre Haute,**	'54	T. N. Black,	[Oscar Lowry, *Lic.*]		'00	25	39	64	6	21	0	21	0	0	0	0	19	0
Terre Haute, 1st,	1834	Robert G. Gillum,	Wm. A. Waterman, *p.*	'67	'00	92	248	340	70	0	0	0	3	5	0	8	0	0
" 2d,	1891	Mrs. Emma Pinkley,	John F. Childress,	'86	'00	12	35	47	0	3	2	5	1	6	22	29	1	5
" West, Bethany,	1885	Mrs. Alice Hawkins,	[Oscar Lowry, *Lic.*]		'99	42	94	136	20	83	5	91	0	2	2	4	51	1
Washington,	1890	Mrs. E. A. Ross,				8	13	21	0	0	0	0	0	0	0	0	0	0
Whiting,	1890	J. M. Smith, jr.,				26	40	66	18	0	0	0	0	4	0	4	0	0
			Total:			1677	3228	4905	611	378	204	582	50	188	178	416	166	90

Church: *Omitted,*—Broad Ripple; *name changed,* Macksville, to Terre Haute, West. For comparisons of totals, see Summaries, Table IV.
ORGANIZATION: Five district associations united in the GENERAL ASSOCIATION OF CONGREGATIONAL CHURCHES AND MINISTERS OF INDIANA.

INDIAN TERRITORY.

CHURCHES.		CLERKS.	MINISTERS.			MEMBERS.				ADMITTED.			REMOVED.				BAPT.	
City or Town.	Org.	Name.	Name.	Ord.	C'd.	Ma.	Fe.	To.	Ab.	C.	L.	To.	Di.	L.	Dc.	To.	Ad.	Inf.
Box Spring, **Doaksville,**	1885																	
McAllister, 1st,	1880																	
" Trinity,	1884																	
Vinita, 1st,	1879	Mrs. R. M. Swain,				11	27	38	17	0	1	1	0	0	14	14	0	0
			Total:			45	75	120	17	0	1	1	0	0	14	14	0	0

CHURCHES.	SUNDAY SCHOOL.				Y.P.S.	BENEVOLENCE.									Lega-cies.	Home Exp.
Place.	Superintendent.	Mem.	Av.	Fam.	Mem-bers.	For-eign.	Ed'n.	Ch. B'd'g.	Home M.	A. M. A.	S. S.	Min. Aid.	Other.	TOTAL.		
Michigan City, E.	Bertha Schindelhauer,	68	49	44	23	4	5	5	16	0	0	0	23	53	0	245
" Sanb'n M.,	John Gronlund,	26	25	25	16	0	0	0	0	0	0	0	5	5	0	315
Ontario,	Mrs. C. F. Cain,	60	45	30	0	6	0	0	0	0	0	0	0	6	0	145
Orland,	Delmar Squires,	154	83	50	47	29	88	0	54	5	8	0	16	200	0	853
Perth,	Miss Lethia Crabb,	92	51	35	16	0	0	0	1	0	2	0	4	7	0	145
Porter,	J. H. Busse,	200	150	70	62	12	0	5	25	0	5	0	60	107	0	615
Portland,	Joseph Hawkins,	150	102	50	20	9	0	1	4	0	0	0	2	16	0	150
Ridgeville,	S. S. Shambaugh,	85	35	30	45	9	2,000	0	27	0	6	0	0	2,042	0	550
Ross,	L. L. Holmes,	55	40	38	30	9	0	0	0	0	0	0	0	9	0	214
Shipshewana,	Mrs. D. K. Yoder,	60	40	40	0	4	0	0	6	0	3	0	0	13	0	275
Solsberry,	John Baldridge,	90	60	25	0	2	0	0	15	0	0	0	0	17	0	112
South Vigo,	Miss Mattie Smith,	56	40	25	0	1	0	0	0	0	0	0	0	1	0	100
Terre Haute, 1st,	Edgar Dick,	125	47	150	38	121	48	115	75	26	17	0	0	402	0	3,472
" 2d,	Edgar Dick,	450	153	50	55	19	1	8	16	2	10	0	19	75	0	1,108
" W. Bethany	Mrs. Louiza McIlroy,	130	84	40	46	32	0	2	3	0	1	0	1	39	0	389
Washington,	Mrs. E. A. Ross,	60	40	10	0	0	0	0	0	0	0	0	0	0	0	50
Whiting,	James Burton,	150	120	100	20	0	0	0	0	0	0	0	0	0	0	700
	Total:	6,380	3,855	2,571	1,771	929	2,221	1,389	1,348	164	192	25	1,125	7,393	0	49,751

INDIAN TERRITORY.—SUNDAY SCHOOLS AND BENEVOLENCE.

CHURCHES.	SUNDAY SCHOOL.				Y.P.S.	BENEVOLENCE.									Lega-cies.	Home Exp.
Place.	Superintendent.	Mem.	Av.	Fam.	Mem-bers.	For-eign.	Ed'n.	Ch. B'd'g.	Home M.	A. M. A.	S. S.	Min. Aid.	Other.	TOTAL.		
Box Spring,						$	$	$	$	$	$	$	$	$	$	$
McAllister, 1st,																
" Trinity,																
Vinita, 1st,	R. J. Blakeney,	21	11			2	0	0	0	0	17	0	0	19	0	124
	Total:	131	11	0	0	0	0	0	0	0	0	0	0	0	0	0

Only one of these churches reports; but we hesitate to affirm on this evidence that the others have ceased to be. Will they not make sure of report next year?

IOWA.

CHURCHES.		CLERKS.	MINISTERS.			MEMBERS.				ADMITTED.			REMOVED.				BAPT.	
City or Town.	Org.	Name.	Name.	Ord.	C'd.	Ma.	Fe.	To.	Ab.	C.	L.	To.	Di.	L.	Dc.	To.	Ad.	Inf.
Agency,	1895	Miss L. Johnson,	David M. Lower, *p.*	'99	'98	20	25	45	0	30	7	37	1	0	0	1	8	0
Alden,	1866	J. A. Spencer, jr.,	Charles N. Lyman, *p.*	'62	'91	43	84	127	10	0	7	7	1	3	0	4	0	1
Alexander,	1897	Abraham L. Refsnider,	Samuel A. Martin, *p.*	'84	'98	20	21	41	4	7	3	10	1	1	0	2	3	1
Algona,	1858	Mrs. W. K. Ferguson,	William J. Suckow, *p.*	'88	'98	56	127	183	2	17	8	25	3	2	9	14	3	5
Allison,	1887	Herman F. Wild,				47	62	109	11	0	0	0	0	3	0	3	0	0
Almoral, **Greeley,**	1857	L. J. Baskerville,	Daniel W. Blakely, *p.*	'89	'98	9	18	27	5	0	0	0	0	2	15	17	0	0
Alpha,	1891					3	5	8	0	0	0	0	0	0	0	0	0	0
Alton,	1891	John Waldron,				11	29	40	17	2	3	5	0	3	0	3	2	0
Alvord,	1891	Gunnar Thorsen,	Walter W. Hartsough, *p.*	'99	'99	2	5	7	0	0	0	0	0	0	1	1	0	0
Ames,	1865	Mrs. Martha F. Wilson,	H. Paul Douglass, *p.*	'94	'96	78	140	218	39	5	7	12	1	4	0	5	3	1
Anamosa,	1846	Frank Bonstel,	Silas F. Millikan, *p.*	'60	'93	36	64	100	20	4	4	8	5	1	0	6	0	2
Anita,	1870	D. S. Umbenhauer,				57	122	179	20	1	1	2	0	4	0	4	1	0
Ankeny,	1898	Miss Lou. Campbell,	Joseph Steele, jr., *p.*	'92	'98	26	48	74	0	19	1	20	0	1	1	2	19	0
Atlantic,	1869	Mrs. M. A. Lawrence,	Edwin S. Hill, *p. c.*	'67	'69	101	217	318	40	4	15	19	3	16	7	26	2	2
Aurelia,	1883	Dea. C. Bushnell, jr.,	George E. Stump, *p.*	'96	'99	32	58	90	12	0	5	5	0	3	0	3	0	0
Avoca, 1st,	1870	Miss Grace Wood,	Joseph A. Williams, *p.*	'91	'98	45	82	127	7	2	3	5	1	0	0	1	2	1
" *Ger.*,	1891	Rev. J. Morach,	Jacob Morach, *p.*	'87	'97	19	24	43	0	0	0	0	0	0	1	1	1	15
Bassett, **Nashua,**	1890	Mrs. A. A. Huffman,	David M. Ogilvie, *p.*	'88	'99	21	35	56	14	0	0	0	1	2	8	11	0	0
Baxter,	1885	Mrs. C. Lauderbaugh,	John M. Cumings, *p.*	'77	'99	30	75	105	31	8	6	14	1	4	0	5	6	0
Beacon,	1874	J. W. Williams,	James H. Harrison, *p.*	'68	'99	11	29	40	9	6	1	7	1	9	27	37	1	0
Bear Grove, **Lewis,**	1874	Charles C. Warne,	Dallas D. Tibbetts, *p.*	'81	'99	51	59	110	10	0	5	5	0	6	1	7	0	3
Belknap,	1875	Miss Anna Hughes,				5	12	17	0	0	0	0	0	5	18	23	0	0
Belle Plaine,	1866	A. W. Hathaway,	Arthur H. Sedgwick, *p.*	'90	'95	58	118	176	21	5	4	9	1	3	12	16	1	2
Bellevue,	1847	John Merkle,	John M. Turner, *p.*	'90	'97	16	44	60	6	17	0	17	2	3	16	21	6	15
Belmond,	1867	Rev. J. D. Sands,	John D. Sands, *p. c.*	'48	'69	18	42	60	0	0	2	2	1	29	6	36	0	0
Bentonsport,	1843	Mrs. M. B. Hancock,				9	16	25	9	0	0	0	1	8	0	9	0	0
Berwick,	1886	Miss Lottie Lewis,	Joseph Steele, jr., *p.*	'92	'92	47	75	122	27	19	8	27	2	0	23	25	13	1
Bethel, **Peterson,**	1886	Mrs. Frank Brakel,				3	3	6	0	0	0	0	0	0	0	0	0	0
Big Rock,	1856	Mrs. Laura Hoskin,	[William M. Leisser, *M. E.*]	'99		3	10	13	0	0	0	0	0	3	0	3	0	0
Blairsburg,	1891	Benjamin Jaycox,	Benjamin F. Myers, *p.*	'96	'99	42	71	113	8	24	7	31	1	6	8	15	9	11
Blencoe,	1877	A. O. Gray,	Alonzo G. Washington, *p.*	'89	'96	22	43	65	0	1	0	1	0	4	4	8	0	0
Bondurant,	1894	R. J. Polley,	H. George Cooley, *p.*	'91	'99	25	30	55	0	4	6	10	1	4	6	11	1	0
Bradford,	1855																	
Brighton,	1841	S. E. Woodford,				5	5	10	0	0	0	0	0	0	0	0	0	0
Britt, 1st,	1879	Mrs. Mary E. Hill,	Frank G. Wilcox, *p.*	'90	'00	54	90	144	18	0	0	0	1	1	0	2	0	2
" *Scand.*,	1891	Peter Thompson,	Hans Anton Brooks, *p.*	'96	'99	11	12	23	0	0	0	0	0	0	0	0	0	10
Buckeye, **Alden,**	1893	Mrs. S. Benshoof,				4	14	18	8	0	0	0	0	0	0	0	0	0
Buffalo Center,	1892	J. J. Guyer,	Albert W. McNeel, *p.*	'95	'99	26	39	65	16	6	8	14	0	10	10	20	2	3
Burdette, **Alden,**	1894	Miss Lida Crawford,	John B. Gonzales, *p.*	'94	'99	5	9	14	0	2	1	3	0	0	1	1	0	0

Arthur, *see* Silver Creek.

SUNDAY SCHOOLS AND BENEVOLENCE.

CHURCHES.	SUNDAY SCHOOL.				Y.P.S.	BENEVOLENCE.									Lega-cies.	Home Exp.
Place.	Superintendent.	Mem.	Av.	Fam.	Mem-bers.	For-eign.	Ed'n.	Ch. B'd'g.	Home M.	A. M. A.	S. S.	Min. Aid.	Other.	TOTAL.		
Agency,	Rev. D. M. Lower,	76	40	75	0	$ 0	$ 0	$1	$ 0	$ 0	$ 0	$ 0	$ 0	$1	$ 0	$100
Alden,	Fred L. Spencer,	120	80	110	62	63	5	15	63	14	5	0	3	168	0	790
Alexander,	Milton D. Latham,	55	38	16	67	8	1	5	7	0	3	3	0	27	0	301
Algona,	N. Spencer,	197	105	150	50	370	11	6	153	105	9	34	48	736	0	2,455
Allison,	George W. Wild,	86	54	60	16	11	5	6	35	12	12	6	45	132	0	872
Almoral,	E G. Strickland,	34	27	19	0	11	0	2	13	5	1	0	0	32	0	237
Alpha,	[No school.]	0	0	5	0	0	0	0	4	8	0	0	0	12	0	0
Alton,	Prof. J. E. Vertz,	50	35	21	20	10	2	0	15	3	0	0	0	30	0	580
Alvord,	Mrs. Sarah Vandusen,	40	25	12	0	0	0	0	6	0	0	0	0	6	0	278
Ames,	C. F. Pride,	150	86	150	30	141	0	28	103	14	11	11	0	308	0	6,450
Anamosa,	T. E. Booth,	95	82	50	36	67	2	0	17	8	13	1	0	108	0	930
Anita,	Aldula Stone,	138	82	75	95	67	17	7	29	34	5	1	30	190	0	944
Ankeny,	John Witmer,	75	62	45	40	0	0	0	0	0	0	0	4	4	0	342
Atlantic,	Mrs. R. H. Shifflett,	210	149	200	90	1,117	90	21	112	1,000	24	0	240	2,604	25	1,650
Aurelia,	O. H. Brooks,	70	39	42	40	14	0	2	47	0	3	3	0	69	0	671
Avoca, 1st,	W. H. Jackson,	122	85	80	80	17	0	4	14	0	3	0	0	38	0	1,100
" *Ger.*,	August Busse,	100	75	65	0	16	30	15	19	4	6	6	0	96	0	1,050
Bassett,	Mrs. Alzuma A. Huffman,	30	20	25	0	0	0	0	2	0	1	0	0	3	0	190
Baxter,	R. L. Arnold,	120	70	80	75	2	0	317	0	10	0	0	0	329	0	3,306
Beacon,	Miss Katie Seibert,	85	50	40	0	14	0	0	19	0	0	0	0	33	0	700
Bear Grove,	R. B. Marker, **Atlantic**,	90	75	45	32	39	0	0	66	4	12	0	7	128	0	478
Belknap,	Miss Anna Hughes,	40	25	12	0	0	0	0	5	0	2	0	0	7	0	75
Belle Plaine,	C. A. Church,	155	93	110	80	65	5	20	117	15	23	5	25	275	0	1,450
Bellevue,	J. M. Fonda,	95	62	50	40	21	0	5	14	0	1	0	5	46	0	669
Belmond,	Mrs. Theodosia Whitney,	136	82	46	48	7	8	49	47	6	6	5	60	208	0	717
Bentonsport,	[No school.]	0	0	10	0	0	0	0	0	0	0	0	0	0	0	0
Berwick,	William Hartung,	133	63	50	33	9	0	0	100	0	7	0	40	156	0	1,302
Bethel,	[No school.]	0	0	5	0	0	0	0	0	0	2	0	0	2	0	0
Big Rock,	Mrs. Laura Hoskin,	25	20	20	0	0	0	5	0	0	3	0	3	11	0	35
Blairsburg,	Benjamin Jaycox,	120	61	100	41	37	0	2	35	0	8	2	3	87	0	905
Blencoe,	Joseph Whyte,	104	78	70	52	0	0	0	40	0	4	2	5	51	0	650
Bondurant,	Mrs. H. George Cooley,	52	35	32	0	0	0	0	15	0	3	0	0	18	0	258
Bradford,	[No school.]	0	0	10	0	0	0	0	5	0	0	0	0	5	0	0
Brighton,	[No school.]	0	0	5	0	0	0	0	10	0	0	0	0	10	0	0
Britt, 1st,	Charles S. Brown,	170	105	50	24	4	0	4	89	3	7	0	0	107	0	1,200
" *Scand.*,	John Brostrom,	50	35	60	0	0	0	2	13	0	0	0	15	30	0	800
Buckeye,	H. Snider,	45	28	10	0	3	0	5	0	0	0	0	0	8	0	8
Buffalo Center,	A. E. Whitney,	95	68	75	26	0	0	0	13	3	5	0	10	31	0	950
Burdette,	William Crawford,	25	15	6	17	0	0	0	2	0	1	0	1	4	0	85

CHURCHES.		CLERKS.	MINISTERS.			MEMBERS.				ADMITTED.			REMOVED.				BAPT.	
City or Town.	Org.	Name.	Name.	Ord.	C'd.	Ma.	Fe.	To.	Ab.	C.	L.	To.	Di.	L.	Dc.	To.	Ad.	Inf.
Burlington,	1838	Miss Carrie B. Nairn,	William Salter, *p. e.* Robert L. Marsh, *p.*	'43 '89	'43 '99	85	233	318	42	0	10	10	7	14	7	28	1	3
Carnforth,	1895	Mrs. M. E. Martin,	Evarts Kent, *p.*	'71	'98	5	26	31	0	3	0	3	0	4	0	4	4	0
Cass, **Anamosa,**	1856	Miss Agnes Watt,				28	43	71	17	7	0	7	1	1	0	2	3	1
Castana,	1886	Mrs. Flora B. Wiley,	Franklin C. Lewis, *p.*	'94	'95	34	76	110	6	22	8	30	2	8	0	10	19	0
Castleville,	1891	Mrs. M. J. Potwin,	Abraham L. Dunton, *p.*	'97	'98	9	12	21	2	0	0	0	0	0	2	2	0	0
Cedar Falls,	1860	Abbott C. Page,	James E. Snowden, *p.*	'60	'97	88	150	238	43	4	8	12	2	7	0	9	2	1
Cedar Rapids, 1st,	1879	Dea. D. R. Holden,	Edward A. Berry, *p.*	'72	'96	94	185	279	48	10	6	16	4	13	0	17	7	6
" " Bethany,	1893	Miss J. Gairns,				44	68	112	11	4	1	5	4	2	0	6	8	5
Center, **Manson,**	1882	Miss Nellie Wright,	Adna W. Moore, *p.*	'96	'99	20	25	45	17	0	0	0	0	1	0	1	0	0
Centerville,	1899	Alfred Lofgren,	Charles W. Peterson, *p.*	'99	'98	27	23	50	0	0	51	51	1	0	0	1	0	1
Central City,	1858	E. R. Crane,	Barton C. Tillitt, *p.*	'88	'99	59	115	174	24	0	5	5	0	9	0	9	0	0
Chapin,	1858	George D. Van Nest,	J. Wallace Larkin, *p.*	'97	'99	30	46	76	0	10	2	12	0	2	6	8	8	0
Charles City,	1858	Mrs. A. C. Stebbins,	Wilson Denney, *p.*	'84	'98	112	249	361	41	9	9	18	4	10	0	14	2	2
Cherokee,	1870	Joshua A. Risley,	Walter L. Ferris, *p.*	'80	'89	117	253	370	50	9	11	20	3	3	0	6	9	0
Chester Center,	1865	Ralph Sherman,	James Rowe, *p.*	'84	'98	45	37	82	22	1	2	3	2	4	29	35	0	2
Chickasaw,	1890																	
Cincinnati,	1867	Miss Sophia Gault,	George E. Crossland, *p.*	'00	'99	65	89	154	25	13	11	24	2	0	0	2	7	1
Clarion,	1875	Miss Rilla Harwood,	Samuel J. Beach, *p.*	'75	'97	46	99	145	17	0	1	1	2	0	1	3	0	1
Clay,	1842	H. S. Robinson,	Robert F. Lavender, *p.*	'88	'98	36	47	83	10	8	2	10	2	0	0	2	0	0
Clear Lake,	1870	Henry M. Gowan,	James W. Heyward, *p.*	'89	'97	52	109	161	13	5	3	8	1	18	18	37	1	2
Clinton, 1st,	1866	E. R. Mullett,	Edwin B. Dean,	'93	'99	37	106	143	10	10	9	19	1	6	0	7	6	1
Colesburg,	1846																	
College Springs,	1865	W. Newton Dow,				19	27	46	7	2	1	3	0	15	0	15	2	0
Corning,	1870	Mrs. W. B. Ankeny,	Philip H. Mason, *p.*	'88	'99	64	110	174	29	15	11	26	4	12	0	16	17	0
Correctionville,	1891	Mrs. J. E. Maennel,	James T. Mumford, *p.*	'79	'00	27	48	75	11	0	0	0	0	6	8	14	0	0
Council Bluffs,	1853	Mrs. E. S. Allen,	John W. Wilson, *p.*	'91	'97	100	213	313	63	21	17	38	4	13	0	17	11	4
Cresco,	1856	Miss Hattie E. Howe,	Otis H. Holmes, *p.*	'97	'96	42	125	167	29	5	1	6	1	6	0	7	4	2
Creston, 1st,	1873	Mrs. J. G. Bull,	Dwight P. Breed, *p.*	'73	'96	158	331	484	66	58	8	66	2	14	6	22	27	7
" Pilgrim,	1875	John L. Waltman,	George C. Jewell, *p.*	'74	'99	35	39	74	13	0	0	0	0	0	3	3	0	0
Cromwell,	1870	F. R. Davison,				71	90	161	7	9	5	14	1	3	0	4	9	0
Danville,	1839	Mrs. Ida Mathews,	Gottlieb D. Tangemann, *p.*	'93	'99	46	48	94	16	9	1	10	0	0	18	18	9	0
Davenport, Edwards,	1861	Miss Mabel H. Camp,	George S. Rollins, *p.*	'88	'94	105	220	325	33	15	17	32	0	23	3	26	3	8
" *Ger.*,	1854	Miss Lydia A. Finger,	[Philip Schmidt, *Evang.*]	'97	'99	20	28	48	2	0	0	0	0	1	12	13	0	25
" Bethlehem,	1894	Mrs. Mary S. Haugh,	Truman O. Douglass, jr., *p.*	'97	'97	9	38	47	7	2	3	5	0	3	3	6	1	0
Decorah,	1854	Miss C. Libbie Hiller,	Mahlon Willett, *p.*	'73	'96	63	172	235	70	6	4	10	5	7	0	12	0	3
Denmark,	1838	Frank H. Bowden,	Edwin Ewell, *p.*	'88	'97	78	119	197	25	13	6	19	2	4	0	6	8	1
Des Moines, Plymouth,	1857	Mrs. A. Y. Rawson,	Alvah L. Frisbie, *p. em.* Francis J. Van Horn, *p.c.*	'60 '93	'71 '99	239	407	646	69	3	28	31	10	23	0	33	1	3
" Moriah, **Sevastopol,**	1878	Will Vaughn,	[Miss Elverda Pugh, *Lay.*]		'98	8	25	33	2	1	0	1	0	0	14	14	1	7
" Pilgrim,	1883	W. N. Jordan,	[J. F. Fetterolf, *Presb.*]	'96	'99	73	116	189		12	10	22	0	0	14	14	7	0
" North Park,	1885	Miss E. P. Huntington,	John Comin, *p.*	'96	'99	74	130	204	40	3	17	20	1	8	0	9	1	2

CHURCHES.	SUNDAY SCHOOL.				Y.P.S.	BENEVOLENCE.										
Place.	Superintendent.	Mem.	Av.	Fam.	Members.	Foreign.	Ed'n.	Ch. B'd'g.	Home M.	A. M. A.	S. S.	Min. Aid.	Other.	TOTAL.	Legacies.	Home Exp.
Burlington,	Mrs. G. B. Little,	192	160	200	25	189	0	11	186	56	35	0	5	482	94	8,486
Carnforth,	Mrs. E. D. Griswold,	35	30	20	21	0	3	0	5	1	0	0	0	9	0	1,600
Cass,	Frank Brainard,	84	30	24	28	2	0	8	18	10	7	0	0	45	0	250
Castana,	John E. Kentigh,	190	120	75	80	22	3	17	3	7	4	0	5	61	0	610
Castleville,	Charles Basham,	45	35	20	0	6	0	0	4	2	2	0	0	14	0	160
Cedar Falls,	Roger Leavitt,	135	90	56	38	302	0	17	382	60	5	0	0	766	0	1,462
Cedar Rapids, 1st,	L. M. Kratz,	175	110	150	116	175	14	13	433	21	30	6	4	696	0	6,969
" Bethany,	A. M. Griswold,	164	100	54	108	9	0	0	31	2	5	0	0	47	0	842
Center,	Charles Fisher, **Manson,**	40	24	15	15	2	0	0	5	0	0	0	5	12	0	220
Centerville,	John Arvidson,	85	75	30	0	0	0	0	6	0	0	0	0	6	0	0
Central City,	Charles E. Rollins,	67	55	60	50	50	0	0	19	12	9	7	0	97	0	817
Chapin,	W. D. F. Randolph,	75	45	48	32	0	0	7	24	0	3	0	10	44	0	484
Charles City,	W. D. Burnham,	290	175	250	118	192	82	60	239	82	44	34	66	799	0	6,661
Cherokee,	R. H. Scribner,	303	165	164	85	142	12	0	210	27	6	0	56	453	0	19,047
Chester Center,	S. D. Ward,	79	48	40	22	82	10	8	29	23	9	5	0	166	0	1,100
Chickasaw,	[No school.]	0	0	0	0	0	0	0	0	0	0	0	0	0	0	0
Cincinnati,	Albert Mitchell,	130	78	75	25	0	0	2	16	0	0	0	0	18	0	750
Clarion,	Rev. S. J. Beach,	121	82	85	62	15	2	5	36	3	0	3	107	171	0	1,091
Clay,	H. S. Robinson,	85	62	30	32	60	3	3	58	14	6	0	122	266	0	617
Clear Lake,	Dr. P. H. Jones,	218	119	125	78	35	25	0	88	22	6	12	0	188	0	2,330
Clinton, 1st,	Dr. W. B. Ryder,	220	126	250	88	41	0	0	64	18	8	8	5	144	0	2,376
Colesburg,	[No school.]	0	0	0	0	0	0	0	0	0	0	0	0	0	0	0
College Springs,	A. Lee Woodmansee, Shambaugh,	55	34	21	0	10	0	6	10	0	3	0	12	41	0	315
Corning,	Z. T. Widener,	95	57	60	52	34	0	5	42	13	14	0	0	108	0	935
Correctionville,	T. B. Morris,	85	50	50	60	12	5	0	25	10	0	0	18	70	0	609
Council Bluffs,	Charles K. Taylor,	238	168	200	40	249	58	37	265	21	26	27	79	762	0	3,015
Cresco,	C. J. White,	124	73	200	55	68	0	0	65	5	0	0	141	279	0	9,842
Creston, 1st,	G. H. Sherwood,	185	138	240	110	276	25	2	136	20	10	19	112	600	0	2,525
" Pilgrim,	J. O. Lyons,	70	30	30	27	15	0	0	9	0	2	0	7	33	0	231
Cromwell,	W. J. Colbert,	125	68	50	33	90	0	0	67	14	5	3	0	179	0	1,071
Danville,	Willis Mathews,	60	48	44	17	46	6	0	50	5	15	0	15	137	0	600
Davenport, Ed's,	Frank Nadley,	230	160	200	90	332	49	17	345	80	21	18	601	1,463	17	5,555
" *Ger.*,	Wm. C. Hoppe,	140	125	19	20	10	15	0	40	0	0	0	0	65	0	600
" Bethlehem,	M. R. Parkhurst,	190	123	100	20	28	4	15	27	9	4	0	3	90	0	626
Decorah,	Mrs. M. Willett,	165	95	140	75	151	6	9	97	67	6	5	161	502	0	2,769
Denmark,	Dr. Chas. Hancock,	171	96	70	59	80	29	0	99	25	10	0	0	243	0	1,126
Des Moines, Ply.,	B. C. Ward,	380	252	360	130	1,024	1,156	277	607	219	32	206	7,749	11,270	212	5,925
" Moriah,	Will Vaughn,	50	40	30	25	0	0	0	3	0	0	0	0	3	0	110
" Pilgrim,	Z. P. Lyman,	196	122	125	40	47	9	10	28	13	11	0	15	133	0	1,090
" North Park,	George H. Parker,	126	83	315	40	36	0	0	206	15	0	42	20	319	0	2,012

CHURCHES.		CLERKS.	MINISTERS.			MEMBERS.				ADMITTED			REMOVED.				BAPT.	
City or Town.	Org.	Name.	Name.	Ord.	C'd.	Ma.	Fe.	To.	Ab.	C.	L.	To.	Di.	L.	Dc.	To.	Ad.	Inf.
Des Moines, *German*,	1892	Theodor Guth,	[John P. Wilhelmi, *Meth.*]	'68	'00	22	35	57	4	2	1	3	1	0	0	1	0	0
" Greenwood,	1898	Fred S. Risser,	David B. Spencer, *p.*	'82	'99	21	49	70	2	3	14	17	0	2	0	2	1	1
De Witt,	1842	Mrs. J. C. Benedict,	T. Robert Elwell, *p.*	'98	'98	18	73	91	16	0	1	1	1	3	1	5	0	5
Dickens,	1894	Miss Clara Hopson,				15	45	60	3	8	1	9	0	3	7	10	4	2
Dinsdale,	1891	John W. Fleming,	Palmer Litts, *p.*	'65	'99	30	40	70	10	11	0	11	0	6	0	6	8	2
Doon,	1890	Wm. S. Kaufman,	Walter W. Hartsough, *p.*	'99	'99	40	55	95	10	1	2	3	0	4	0	4	0	2
Dubuque, 1st,	1839	Dea. E. H. Dickinson,				201	390	591	50	19	7	26	6	5	0	11	4	12
" *Ger.*,	1868	Gustav Sippel,	Herman Ficke, *p. c.*	'70	'68	51	173	224	1	29	0	29	8	0	6	14	4	48
" Summit,	1890	Miss Nettie M. Bentley,	Gurney M. Orvis, *p.*	'80	'94	130	252	382	2	69	7	76	0	11	0	11	15	29
Dunlap,	1859	Miss Elizabeth Moore,	John P. Clyde, *p c.*	'99	'99	76	123	199	38	1	2	3	1	11	2	14	1	0
Durango,	1848	Fred W. Hermann,				7	8	15	0	7	0	7	0	0	0	0	0	0
Eagle Grove,	1881	Miss Fannie Filkins,	Francis E. Drake, *p.*	'97	'99	45	86	131	24	0	5	5	2	10	0	12	0	5
Earlville,	1859	E. South,	Daniel W. Blakely, *p.*	'89	'98	73	97	170	15	1	3	4	1	0	0	1	1	0
Eddyville,	1845	Mrs. Belle Y. Fair,	Robert W. Hughes, *p.*	'73	'79	7	25	32	4	6	5	11	0	0	0	0	6	0
Edgewood,	1848	Lavern D. Platt,	Adoniram J. Benton, *p.*	'93	'00	23	37	60	6	2	0	2	1	1	0	2	2	0
Eldon,	1880	E. E. Hillis,	[James R. Kaye, *Pres.*]	'87	'00	50	106	156	0	0	5	5	0	16	19	35	2	1
Eldora,	1868	Dea. C. M. Duren,	John W. Cowan, *p.*	'74	'98	88	156	244	60	4	1	5	2	9	0	11	0	0
Elkader,	1894	Marvin Cook,	George W. Baxter, *p.*	'97	'99	16	41	57	3	1	3	4	1	0	0	1	0	1
Elliott,	1881	C. E. DeWitt,	Owen Thomas, *p.*	'95	'99	12	29	41	4	0	0	0	0	7	3	10	0	1
Elma,	1887	Harvey J. Trunkey,	Owen L. McCleery, *p.*	'95	'99	18	39	57	8	1	15	16	2	0	0	2	0	6
Emmettsburg,	1872	John Menzies,	Laurence G. Kent, *p.*	'87	'98	84	135	219	30	3	6	9	2	3	0	5	0	3
Exira,	1859	Miss Lottie Bennett,	Elihu H. Votaw,	'74	'00	54	90	144	17	51	12	63	2	2	0	4	32	3
Fairfax,	1863	Frank W. Whitney,	Abbie R. Hinckley, *p.*	'92	'00	20	23	43	10	0	0	0	0	2	0	2	0	0
Fairfield,	1839	Mrs. C. Hammond,	Henry O. Spelman,	'90	'00	50	107	157	29	0	9	9	3	1	0	4	0	0
Farnhamville,	1879	Miss Mabel Wilson,	Philo Gorton, *p.*	'62	'99	36	60	96	4	15	2	17	0	4	0	4	7	0
Farmington,	1840	Miss Lotta D. Perry,	Aaron W. Wiggins, *p.*	'72	'97	19	52	71	10	15	10	15	2	3	0	5	4	0
Farragut,	1875	W. B. Clark,	James H. Skiles, *p.*	'81	'91	69	119	188	27	9	0	9	1	7	13	21	4	6
Fayette,	1855	Miss Helen A. Jones,	Benjamin St. John, *p.*	'80	'99	40	93	133	7	2	9	11	2	1	0	3	1	0
Fontanelle,	1859	Miss D. Bennett,	Harry J. Wilkins, *p.*	'93	'99	41	77	118	18	3	0	3	0	4	0	4	0	0
Forest City,	1871	Mrs. Dora C. Mayes,				33	56	89	33	5	1	6	0	0	0	0	2	0
Fort Atkinson,	1867	J. J. Haug,	[W. Carl Zumstein, *Lay.*]		'99	12	16	28	0	0	0	0	0	2	0	2	0	0
Fort Dodge,	1869	T. DeWitt Youker,	Hiram D. Wiard, *p.*	'78	'97	80	178	258	32	8	15	23	1	5	10	16	2	10
Franklin, **Westchester,**	1858	Miss Mary E. Ross,				10	15	25	15	0	0	0	2	1	0	3	0	0
Galt,	1883	Mrs. C. D. Williams,	William T. Seeley, *p. c.*	'98	'98	29	47	76	11	4	2	6	0	4	0	4	2	2
Garden Prairie, **Madrid,**	1870	Jay Myers,	George A. Conrad, *p.*	'91	'99	55	59	114	5	16	2	18	1	0	0	1	13	1
Garner,	1891	Rev. F. L. Hanscom,	Fred L. Hanscom, *p.*	'91	'97	39	79	118	1	0	3	3	0	0	0	0	0	2
Gaza,	1897	C. F. Reifsteck,	John F. Lansborough, *p.*	'00	'99	25	22	47	4	0	0	0	0	0	0	0	0	2
Gem Point, **Greenfield,**	1889	Mrs. Mary Popp,	Miss Bertha Bowers, *p.*	'99	'99	10	23	33	11	0	1	1	0	0	0	0	0	0
Genoa Bluffs,	1856	Dea. Geo. R. Howard,	Charles W. Stark, *p.*	'93	'93	44	54	98	8	18	0	18	1	4	0	5	7	7
German T'ship, **So. English,**	'92	Dea. D. L. Robison,	Fletcher E. Matlock, *p.*	'97	'99	12	24	36	0	3	0	3	1	0	0	1	2	1

Everly, *see* Talmage. Gatesville, *see* Pleasant Prairie.

CHURCHES.	SUNDAY SCHOOL.				Y.P.S.	BENEVOLENCE.										
Place.	Superintendent.	Mem.	Av.	Fam.	Members.	Foreign.	Ed'n.	Ch. B'd'g.	Home M.	A. M. A.	S. S.	Min. Aid.	Other.	TOTAL.	Legacies.	Home Exp.
Des Moines, *Ger.*,	Fred. Oeder,	70	65	26	15	2	4	4	21	2	2	3	0	38	0	230
" Greenwood av.	Wm. B. Bentley,	125	91	100	48	82	0	0	0	0	0	0	40	122	0	5,225
De Witt,	Wm. E. Beard,	90	60	50	30	7	2	9	6	7	0	0	8	39	0	667
Dickens,	J. G. Duncan,	90	60	50	21	21	2	6	30	4	2	2	10	77	0	608
Dinsdale,	Thomas Becket,	55	32	40	40	2	0	0	20	0	1	0	5	28	0	470
Doon,	Charles Creglow,	105	75	150	32	5	0	0	5	0	16	0	81	107	0	900
Dubuque, 1st,	Dea. L. H. Langworthy,	350	275	400	90	180	18	50	270	85	16	25	700	1,344	0	5,000
" *Ger.*,	Rev. H. Ficke,	450	235	350	51	5	15	10	0	0	30	0	55	115	0	1,060
" Summit,	John H. Shoemaker,	370	250	300	75	15	14	100	29	9	3	0	700	870	0	3,050
Dunlap,	Edward Gepson,	164	98	150	66	148	0	43	108	6	0	0	52	357	0	1,234
Durango,	Miss Ella Greenley,	21	15	20	0	0	0	2	4	2	0	0	0	8	0	25
Eagle Grove,	Harry Poole,	150	102	140	50	0	0	0	19	5	0	0	0	24	142	1,260
Earlville,	J. C. Wood,	100	75	75	40	41	0	134	21	20	4	0	0	220	0	825
Eddyville,	[No school.]	0	0	22	0	0	0	0	12	0	0	0	0	12	0	475
Edgewood,	Mrs. F. L. Minkler,	75	65	15	0	10	0	0	400	0	2	0	0	412	0	300
Eldon,	A. D. Conrad,	100	75	125	70	3	0	2	8	0	0	0	0	13	0	1,200
Eldora,	James F. Harding,	214	124	140	70	234	10	40	135	64	148	44	297	972	0	2,227
Elkader,	Marvin Cook,	75	60	100	100	1	0	8	6	0	4	0	0	19	0	650
Elliott,	W. L. DeWitt,	40	34	23	0	0	0	8	0	0	4	0	0	12	0	207
Elma,	Wilson R. Hurd,	90	49	40	36	0	0	3	3	0	4	0	8	18	0	553
Emmettsburg,	A. L. Bush,	185	135	90	85	32	13	25	123	5	18	13	34	263	0	1,625
Exira,	Henry Rohwer,	125	78	75	30	5	0	2	20	0	2	0	0	29	0	1,600
Fairfax,	Miss Addie Firkins,	35	25	10	25	8	0	8	24	0	5	0	0	45	0	285
Fairfield,	Mrs. B. C. Elms,	90	60	75	20	25	3	3	50	6	12	1	0	100	0	1,600
Farnhamville,	V. C. Head,	115	90	55	25	19	0	3	11	3	2	0	0	38	0	762
Farmington,	Mrs. A. W. Wiggins,	90	77	64	30	2	0	0	23	0	4	0	0	29	0	630
Farragut,	W. B. Clark,	120	75	90	36	65	4	19	47	20	11	1	60	227	0	970
Fayette,	F. E. Finch,	90	70	110	55	26	0	13	81	0	3	9	0	132	0	1,120
Fontanelle,	Mrs. G. B. Baker,	90	60	65	53	10	0	2	22	0	6	0	10	50	0	800
Forest City,	T. J. Vincent,	70	50	50	20	0	0	5	15	0	4	0	0	24	0	1,095
Fort Atkinson,	[No school.]	0	0	20	0	5	0	0	5	0	0	0	9	19	0	250
Fort Dodge,	C. V. Finley,	196	148	150	75	31	15	0	225	11	16	24	16	338	0	2,371
Franklin,	[No school.]	0	0	10	0	0	0	0	2	0	0	0	0	2	0	0
Galt,	James Ross,	132	78	38	40	5	2	6	21	2	2	3	0	41	0	856
Garden Prairie,	Elmer Kenney,	130	55	33	23	10	0	13	11	0	5	0	0	39	0	639
Garner,	Dr. William Brackett,	107	75	50	60	39	0	47	57	5	6	5	0	159	0	900
Gaza,	James H. Fish,	97	32	20	0	0	0	0	1	0	4	0	0	5	0	600
Gem Point,	Mrs. Ella Wamsley,	45	30	12	20	0	0	0	2	0	0	0	0	2	0	200
Genoa Bluffs,	George R. Howard,	80	50	38	51	11	2	2	57	3	7	0	0	82	0	766
German T'nship,	B. F. Laffer,	40	22	20	0	0	0	0	0	0	2	0	0	2	0	113

CHURCHES.		CLERKS.	MINISTERS.			MEMBERS.				ADMITTED			REMOVED.				BAPT.	
City or Town.	Org.	Name.	Name.	Ord.	C'd.	Ma.	Fe.	To.	Ab.	C.	L.	To.	Di.	L.	Dc.	To.	Ad.	Inf.
Gilbert,	1880	L. Oliver,	George W. Tingle, *p.*	'93	'98	33	50	83	9	4	7	11	0	3	1	4	2	0
Gilman,	1870	John M. Carney,	Charles L. Hammond, *p.*	'98	'98	36	61	97	7	3	2	5	2	12	11	25	3	2
Givin,	1861																	
Glenwood,	1856	Miss E. C. Williams,	Marion D. Reed, *p.*	'92	'95	60	128	188	45	7	7	14	1	11	0	12	4	2
Golden,	1869	F. L. Clark,	Robert Mumby, *p.*	'88	'98	23	32	55	0	2	1	3	1	0	0	1	1	3
Gomer, **Wales,**	1872	Henry Thomas,	Owen Thomas, *p. c.*	'95	'99	21	25	46	0	3	1	4	1	6	3	10	0	3
Good Hope, **Carl,**	1892	Warren Fickel,				13	27	40	4	0	0	0	0	0	0	0	0	0
Gospel Ridge, **Agency,**	1889	Rev. D. M. Lower,	David M. Lower, *p.*	'99	'98	7	11	18	0	3	0	3	0	0	0	0	1	1
Gowrie,	1875	Mrs. E. R. Claus,	Albert M. Leichliter, *p.*	'91	'99	36	78	114	10	2	11	13	1	13	13	27	0	1
Grand River, **Nanito,**	1868	Mrs. Anne W. Buck,				15	23	38	0	0	9	9	0	28	4	32	0	0
Grand View,	1857	Ewald Werner,	[P. J. Thiel, *Lay.*]		'00	22	30	52	6	0	0	0	1	0	0	1	0	0
Grant, **Primghar,**	1880	Frank H. Eddington,	John F. Lansborough, *p.*	'00	'99	8	14	22	1	0	0	0	0	7	1	8	0	0
Grant Center,	1897	Mrs. C. C. Persinger,				3	4	7	0	0	0	0	1	1	0	2	0	0
Green Island,	1888	Charles F. Shaffer,	John M. Turner, *p.*	'90	'98	26	29	55	10	4	0	4	0	1	10	11	0	3
Green Mountain,	1857	Mrs. T. P. Low,	Oscar H. L. Mason, *p.*	'94	'95	80	93	173	40	5	7	12	0	2	0	2	4	0
Grinnell,	1855	Dea. Harvey S. Bliss,	Edmund M. Vittum, *p. c.*	'84	'91	371	589	960	95	20	29	49	15	34	1	50	9	9
Hampton,	1857	Walter Beed,				93	146	239	32	6	10	16	5	6	0	11	5	9
Harlan,	1871	John C. Gingery,	Edward P. Childs, *p.*	'85	'99	40	98	138	22	2	7	9	5	6	0	11	1	0
Harmony, **Spencer,**	1892	Fred Watson,				20	27	47	4	0	0	0	0	0	7	7	0	0
Hartwick,	1875	James L. McIlrath,	Charles T. Halbert, *p.*	'96	'99	31	41	72	2	0	3	3	0	2	18	20	0	2
Harvey, **Clarion,**	1896	Mrs. James Lindsay,	Samuel J. Beach, *p.*	'75	'97	21	13	34	7	0	0	0	0	9	0	9	0	0
Hawarden,	1883	Mrs. B. W. Burleigh,	Benjamin W. Burleigh, *p.*	'96	'98	57	106	163	18	5	1	6	1	6	0	7	4	2
Hickory Grove, **Mt. Pleasant,**	'67	Miss Mary Guss,				15	23	38	10	2	0	2	0	3	0	3	0	0
Hinsdale,	1898	John Hinsdale,	[Frank Morgan, *M. E. Lic.*]		'99	6	10	16	0	16	0	16	0	0	0	0	0	0
Hiteman,	1895	J. H. McCarty,	Alfred F. Marsh, *p.*	'67	'99	48	81	129		0	1	1	1	1	0	2	0	0
Hope, **Exira,**	1897	Miss Edith Ridgely,				14	21	35	5	0	0	0	0	4	0	4	0	0
Hull,	1881	Geo. A. Sheldon,				45	57	102	25	0	9	9	3	33	18	54	0	4
Humboldt,	1871	Dr. T. J. Ferreby,	Edward A. Harris, *p.*	'95	'99	106	188	294	35	1	14	15	1	10	0	11	0	2
Hutchins,	1893	Mrs. J. N. Inman,	Frank G. Wilcox, *p.*	'90	'99	2	4	6	0	0	0	0	0	1	0	1	0	0
Independence,	1868	W. E. Jayne,	Newell F. Douglas, *p.*	'89	'99	56	80	136	12	0	5	5	2	2	0	4	0	0
Ionia,	1889	Mrs. B. A. Searles,	David M. Ogilvie, *p.*	'88	'00	53	82	135	17	10	4	14	0	12	0	12	9	3
Iowa City,	1856	E. W. Rockwood,	George L. Cady, *p.*	'94	'00	63	118	181	10	3	5	8	7	15	16	38	0	0
Iowa Falls,	1856	Oramel E. Abel,	Thomas M. Price, *p.*	'83	'95	64	109	173	9	3	12	15	2	7	4	13	1	0
Jackson, **Coggon,**	1891	Thomas Henderson,	Barton J. Tillett, *p.*	'88	'99	17	20	37	6	0	0	0	0	1	6	7	0	0
Jewell,	1883	Dea. F. H. Alexander,	M. Claude Haecker, *p.*	'99	'99	24	39	63	9	0	0	0	3	10	0	13	0	2
Keb,	1895																	
Keck, **Early,**	1891	Mrs. Anna Huston,	Ariel A. Baker, *p.*	'54	'00	21	27	48	10	8	0	8	0	0	0	0	6	0
Kelley,	1876	Mrs. Ella Rosenfelt,				20	24	44	6	10	2	12	0	3	4	7	5	0
Kellogg,	1868	Dea. Wm. S. Pringle,	Wesley L. Brandt, *p.*	'89	'98	18	34	52	2	1	4	5	0	3	0	3	1	0
Keokuk,	1854	Walton Bancroft, M. D.,	William L. Byers, *p.*	'89	'95	77	171	248	30	10	3	13	3	3	0	6	6	0

Granger, *see* Prairie Hill. Kalo, *see* Otho.

CHURCHES.	SUNDAY SCHOOL.				Y.P.S.	BENEVOLENCE.										
Place.	Superintendent.	Mem.	Av.	Fam.	Members.	Foreign.	Ed'n.	Ch. B'd'g.	Home M.	A. M. A.	S. S.	Min. Aid.	Other.	TOTAL.	Legacies.	Home Exp.
Gilbert,	Ira Mead,	80	66	30	84	22	2	5	29	13	3	0	7	81	0	646
Gilman,	Rev. C. L. Hammond,	98	65	25	61	35	0	4	26	0	4	0	15	84	0	787
Givin,	Richard Brown,	90	70	20	0	0	0	1	0	0	0	0	0	1	0	450
Glenwood,	A. D. French,	125	87	100	40	89	2	2	55	47	7	0	14	216	0	1,125
Golden,	Wm. Kewney, **Hazel Green,**	90	70	50	50	0	0	4	21	0	7	0	0	32	0	520
Gomer,	Thomas Isaac,	75	65	30	16	5	2	15	29	3	4	2	0	60	0	800
Good Hope,	[No school.]	0	0	25	0	0	0	0	0	0	0	0	0	0	0	0
Gospel Ridge,	John H. Printz,	58	34	75	0	0	0	1	0	0	0	0	0	1	0	22
Gowrie,	G. E. Briggs,	100	41	35	40	10	0	0	11	0	0	0	0	21	0	530
Grand River,	H. H. Gerken, **Hebron,**	75	50	50	0	0	0	0	4	2	0	0	0	6	0	112
Grand View,	Dr. J. Higley,	60	35	15	0	15	0	10	24	10	0	0	0	59	0	125
Grant,	Mrs. Emily Powers, **Hartley,**	40	29	20	0	2	0	3	9	0	0	0	0	14	0	150
Grant Center,	Fred Bard,	25	20	5	0	0	0	0	0	0	0	0	0	0	0	10
Green Island,	Charles F. Shaffer,	50	35	40	18	0	0	3	5	0	3	0	5	16	0	300
Green Mountain,	T. P. Low,	125	54	200	50	41	0	0	100	13	0	0	0	154	0	2,200
Grinnell,	Rev. Edmund M. Vittum,	611	404	475	194	2,394	4,262	121	880	361	86	17	510	8,631	675	4,802
Hampton,		159	112	100	53	66	12	170	133	16	10	9	26	442	0	2,300
Harlan,	Mrs. E. C. Macy,	179	112	50	138	47	8	0	16	11	3	0	0	87	0	1,000
Harmony,	P. M. Moore,	100	48	24	21	0	0	4	0	0	6	0	0	10	0	365
Hartwick,	J. L. McIlrath,	75	57	35	20	8	2	3	21	0	5	0	0	39	0	575
Harvey,	N. Dice,	130	52	20	12	2	0	3	1	1	0	1	2	10	0	300
Hawarden,	T. A. Greiner,	325	138	100	60	27	4	7	22	5	7	0	1	73	0	1,120
Hickory Grove,	S. H. Herrick,	45	30	13	26	1	0	3	13	5	0	0	0	22	0	296
Hinsdale,	M. Hinsdale, Union school,	50	39	20	0	0	0	0	4	0	0	0	0	4	0	10
Hiteman,	Rev. Alfred Marsh,	130	93	50	0	8	0	3	7	5	4	0	0	27	0	875
Hope,	Albert Fredrick,	35	25	20	0	0	0	0	2	0	0	0	0	2	0	75
Hull,	Roy Y. Ferner,	95	70	50	61	14	175	3	32	0	0	0	0	224	0	561
Humboldt,	Dr. F. G. Ferreby,	190	130	200	85	73	10	23	85	6	12	16	25	250	0	1,370
Hutchins,	George W. Robinson,	60	40	20	0	0	0	0	0	0	0	0	0	0	0	150
Independence,	F. A. Marson,	100	72	100	60	232	11	12	24	50	2	6	10	347	10,000	1,900
Ionia,	John W. Cagley,	188	98	80	40	24	5	6	54	6	19	0	8	122	0	650
Iowa City,	M. F. Price,	123	91	100	60	94	0	6	181	25	10	9	28	353	0	1,975
Iowa Falls,	Charles Hutchinson,	196	110	100	56	99	0	6	54	6	8	5	0	178	534	1,478
Jackson,	Henry Henderson,	30	20	14	0	6	0	0	22	0	0	4	0	32	0	327
Jewell,	M. E. Phillips,	100	60	90	60	5	0	0	25	0	6	0	0	36	0	
Keb,	[No school.]	0	0	0	0	0	0	0	0	0	0					
Keck,	James Keck,	30	20	20	0	1	0	1	8	1	5	0	0	16	0	228
Kelley,	J. W. Lyttle,	58	42	17	14	6	0	5	17	0	0	0	5	33	0	195
Kellogg,	Elbert Pringle,	52	48	25	30	5	1	2	15	3	5	2	0	33	0	700
Keokuk,	Harry W. Bonham,	150	90	120	60	63	0	35	105	17	11	0	100	331	0	2,500

CHURCHES.		CLERKS.	MINISTERS.			MEMBERS.				ADMITTED			REMOVED.				BAPT.	
City or Town.	Org.	Name.	Name.	Ord.	C'd.	Ma.	Fe.	To.	Ab.	C.	L.	To.	Di.	L.	Dc.	To.	Ad.	Inf.
Keosauqua,	1844	Mrs. M. P. Valentine,	Charles E. Perkins, *p.*	'86	'96	46	86	132	11	22	3	25	1	0	0	1	13	5
Kingsley,	1886	Mrs. K. E. Vandenburgh	Edwin E. Webber, *p.*	'66	'99	40	60	100	4	10	3	13	1	2	0	3	2	0
Knoxville,	1894	Isaac H. Garretson,	Hartwell L. Preston, *p.*	'94	'99	31	53	84	13	2	0	2	1	4	0	5	0	0
Lakeport,	1895	Mrs. Essie Shannon,	Robert L. Paxton, *p.*	'87	'99	8	13	21	7	0	0	0	1	0	19	20	0	0
Lakeside, **Clear Lake,**	1885	G. L. Hamstreet,	James W. Heyward, *p.*	'89	'99	16	25	41	0	0	1	1	0	0	0	0	0	0
Lakeview,	1890	Miss Amelia Westrom,	John Croker, *p.*	'88	'98	33	50	83	10	2	2	4	2	10	15	27	2	1
Lamoille,	1886	E. H. Buchanan,	Ernest E. Reed, *p.*	'87	'97	35	80	115	15	0	4	4	1	3	0	4	0	1
Lansing,	1864	Henry Marti,	Andrew Kern, *p.*	'72	'93	25	28	53	8	0	0	0	0	0	0	0	0	4
Larchwood,	1886	Mrs. Jennie Martin,	George H. Croker, *p.*	'88	'98	31	41	72	8	0	2	2	0	1	0	1	0	2
Lawler,	1871	Mrs. E. M. Cattron,	Norrison E. Hannant, *p.*	'99	'99	4	17	21	3	0	0	0	1	0	0	1	0	0
Ledyard,	1894	E. J. Skinner,				6	10	16	6	0	0	0	0	0	0	0	0	0
Le Mars,	1871	Geo. W. Peck,	William J. Johnson, *p.*	'79	'97	82	144	226	27	2	7	9	1	10	5	16	1	0
Lewis,	1855	Emmett C. McCarthy,	David E. Evans, *p.*	'84	'98	47	114	161	26	8	23	31	2	4	7	13	6	3
Lincoln, **Ellsworth,**	1888	Mrs. C. P. Stebbins,	M. Claude Haecker, *p.*	'99	'99	18	24	42	6	1	0	1	1	0	0	1	1	0
Linn Grove, **Santiago,**	1891	W. S. Fairchild,	H. George Cooley, *p.*	'91	'99	18	36	54	0	0	3	3	0	3	0	3	0	0
Little Rock,	1893	Mrs. C. C. Armour,	Walter A. Brintnall, *p.*	'92	'96	10	32	42	3	0	2	2	1	4	0	5	0	1
Long Creek, **Colum's City,**	'46	David W. Jones,	Lloyd Williams, *p.*	'83	'91	36	45	81	0	0	4	4	5	8	4	17	0	4
Luzerne,	1899	Mrs. Mary Cich,	Anton Paulu, *p.*	'90	'94	3	3	6	0	6	0	6	0	0	0	0	0	2
Lyons,	1839	Miss J. F. Balch,	Charles E. Tower, *p.*	'97	'00	47	142	189	36	1	10	11	5	5	0	10	0	4
McGregor,	1857	Mrs. J. N. Gilchrist,	Chapman A. Marshall, *p.*	'81	'87	56	143	199	35	5	4	9	1	1	0	2	3	2
McIntire,	1868	Mrs. S. M. Kimball,	N. Luther Packard, *p.*	'86	'99	7	28	35	0	0	0	0	0	0	0	0	0	3
Madison Co., 1st, **Hebron,**	'84	Mrs. Flora Ritter,				22	29	51	4	1	1	2	1	3	0	4	1	0
Magnolia,	1855	Harry N. Lawrence,	Parley B. West, *p.*	'73	'95	35	70	105	21	4	0	4	1	4	0	5	4	1
Manchester,	1856	W. S. Graham,	Henry W. Tuttle, *p.*	'89	'89	93	178	271	25	1	8	9	4	8	0	12	1	2
Manson,	1868	Henry Moses,	Adna W. Moore, *p.*	'96	'99	44	106	150	16	0	9	9	1	6	0	7	0	0
Maquoketa,	1843	Miss Lulu B. Hinman,	Samuel Shepherd, *p.*	'82	'95	48	186	234	55	22	4	26	4	5	0	9	10	0
Marion,	1848	Miss C. G. Wing,	Addison D. Kinzer, *p.*	'73	'00	54	107	161	29	3	4	7	3	3	2	8	3	0
Marshalltown,	1868	E. R. Jones,	Charles P. Boardman, *p.*	'89	'99	94	201	295	50	0	15	15	4	10	10	24	0	5
Mason City,	1858	W. Ray Snodgrass,	Charles H. Rogers, *p. c.*	'77	'97	129	241	370	32	18	18	36	3	21	0	24	9	5
Miles,	1879	Alvin C. Heynen,	Merle A. Frost, *p.*	'96	'97	45	61	106	28	15	1	16	0	0	0	0	8	0
Milford,	1888	Dea. Chas. Tinkham,	Henry H. Burch, *p.*	'98	'98	30	45	75	17	9	6	15	0	6	1	7	4	1
Minden,	1890	Mrs. M. Brennecke,	Friedrich Brenneke, *p.*	'94	'96	17	21	38	2	2	0	2	0	0	0	0	1	28
Mingo,	1899	James Streeter,	John M. Cumings, *p.*	'77	'99	8	8	16	2	3	14	17	0	1	0	1	3	0
Mitchell,	1846	Miss Marion Bamford,	Henry Wilson, *p.*	'77	'99	22	48	70	17	0	18	18	2	2	0	4	0	0
Mitchellville,	1878	G. S. Fox,	Virgil B. Hill, *p.*	'94	'99	65	88	153	11	12	1	13	3	11	0	14	12	4
Mizpah, **Callender,**	1897	Martin V. Hill,	Albert S. Willoughby, *p.*	'90	'99	8	16	24	0	0	0	0	0	0	0	0	0	0
Mondamin,	1875	Miss Esta Bryant,	Parley B. West, *p.*	'73	'95	3	23	26	7	0	0	0	0	0	7	7	0	0
Monona,	1855	Miss G. Helen Fonda,	Squire T. Beatty, *p.*	'93	'99	12	52	64	6	3	2	5	0	3	0	3	1	2
Monticello,	1860	Mrs. S. T. Perley,	Charles C. Warner, *p.*	'85	'98	51	136	187	24	2	2	4	3	5	0	8	0	0
Montour,	1855	Mrs. C. P. Poyneer,	Augustus R. Dodd, *p.*	'77	'99	23	71	94	18	2	9	11	2	1	3	6	2	0

Lyons, *see* Clinton.

CHURCHES.	SUNDAY SCHOOL.				Y.P.S.	BENEVOLENCE.									Lega-cies.	Home Exp.
Place.	Superintendent.	Mem.	Av.	Fam.	Mem-bers.	For-eign.	Ed'n.	Ch. B'd'g.	Home M.	A. M. A.	S. S.	Min. Aid.	Other.	TOTAL.		
Keosauqua,	Rev. C. E. Perkins,	130	73	100	30	26	5	10	100	0	3	0	520	764	0	1,400
Kingsley,	George Knowles,	90	50	80	15	10	0	5	38	4	10	0	44	111	0	800
Knoxville,	Miss Flora Kester,	72	47	40	0	0	0	0	16	0	2	3	0	21	0	598
Lakeport,	Mrs. Lottie Inman,	50	30	20	0	0	0	0	2	0	1	0	0	3	0	76
Lakeside,	C. R. Hamstreet,	70	40	15	35	20	0	0	17	10	5	10	0	62	0	260
Lakeview,	F. S. Needham,	95	54	40	30	3	0	12	39	0	4	0	0	58	0	625
Lamoille,	F. W. Curtis,	130	65	75	42	10	0	5	8	0	9	0	10	42	0	950
Lansing,	Isaak Bechtel,	15	12	24	0	10	12	6	24	7	0	0	14	73	0	252
Larchwood,	Fred Stokes,	90	64	50	50	23	0	12	38	0	4	0	150	263	0	1,100
Lawler,	Judd E. Landon,	42	27	25	22	4	0	2	0	0	1	0	0	7	0	195
Ledyard,	Mrs. E. J. Skinner, Un. Sch.	50	35	10	0	0	0	0	0	0	0	0	0	0	0	0
Le Mars,	Isaac S. Struble,	200	160	110	50	329	5	10	82	11	21	5	65	528	0	2,376
Lewis,	R. M. Graham,	137	80	94	58	30	0	16	92	16	14	0	52	220	0	1,348
Lincoln,	Harvey Gearhart,	40	30	22	17	7	0	2	3	0	4	0	5	21	0	225
Linn Grove,	W. S. Fairchild,	60	55	20	20	0	0	0	10	0	0	0	0	10	0	291
Little Rock,	C. C. Armour,	50	30	35	9	0	0	5	13	0	0	0	0	18	0	600
Long Creek,	Miss Mary E. Thomas,	55	45	30	0	30	3	4	18	6	8	0	10	79	0	560
Luzerne,	Rev. Anton Paulu,	17	16	9	0	0	0	0	3	0	0	0	0	3	0	40
Lyons,	Philip Kinzer,	400	200	300	31	57	2	8	52	7	5	0	1	132	0	2,050
McGregor,	Quincy A. Sloan,	196	133	150	92	232	20	13	280	189	16	10	1	761	0	1,865
McIntire,	Mrs. D. W. Kimball,	45	30	20	20	9	0	1	13	4	5	0	0	32	0	400
Madison Co., 1st,	Mrs. V. Crampton, **Macksburg,**	90	36	25	0	3	0	0	5	2	2	0	0	12	0	250
Magnolia,	H. N. Lawrence,	65	48	35	35	96	4	15	27	17	14	0	20	193	0	428
Manchester,	Geo. W. Dunham,	270	130	200	90	668	26	8	290	21	0	48	150	1,211	0	1,300
Manson,	Dr. H. Young,	115	80	60	60	17	5	2	46	5	0	20	0	95	0	9,715
Maquoketa,	Z. M. Holcomb,	275	170	150	64	95	6	19	37	13	8	11	45	234	0	2,000
Marion,	Dr. Bertha S. Lillie,	125	95	100	45	85	18	14	84	1	10	3	0	215	0	1,369
Marshalltown,	H. G. Brintnall,	203	120	162	67	75	33	0	126	30	21	0	41	326	0	1,700
Mason City,	Rev. Chas. H. Rogers,	341	155	300	160	178	72	41	764	30	29	14	100	1,228	0	10,185
Miles,	A. Van Oven,	80	50	100	55	27	0	5	27	18	13	0	1	91	0	705
Milford,	George Blunt,	75	58	75	27	12	0	18	27	0	12	0	0	69	0	1,300
Minden,	Leonhard Koch,	93	58	85	0	11	0	0	10	0	0	0	7	28	0	1,330
Mingo,	Hubert Skinner,	45	32	18	26	0	0	0	0	0	0	0	0	0	0	120
Mitchell,	Miss Anna Tesch,	100	50	50	35	12	0	0	23	0	2	4	0	41	0	636
Mitchellville,	J. A. Edmundson,	89	65	100	60	21	0	40	24	0	14	0	12	111	0	965
Mizpah,	Frank F. Hill,	50	25	20	20	0	0	0	10	0	2	0	4	16	0	180
Mondamin,	[Union school,]			7	0	9	0	0	0	0	0	0	0	9	0	158
Monona,	Mrs. W. Casaday,	80	45	55	50	12	3	0	16	0	0	0	0	31	0	854
Monticello,	Dea. J. A. Doutrick,	188	94	130	64	64	4	15	81	26	38	4	33	265	0	1,368
Montour,	Rev. A. R. Dodd,	100	85	53	51	93	5	60	87	62	14	0	17	338	0	780

CHURCHES.		CLERKS.	MINISTERS.			MEMBERS.				ADMITTED			REMOVED.				BAPT.	
City or Town.	Org.	Name.	Name.	Ord.	C'd.	Ma.	Fe.	To.	Ab.	C.	L.	To.	Di.	L.	Dc.	To.	Ad.	Inf.
Moorland,	1887	Mrs. O. E Phillips,	Albert S. Willoughby, *p.*	'90	'99	11	24	35	4	0	2	2	0	0	0	0	0	0
Mount Pleasant,	1841	Wm. E. Dey,				70	172	242	51	13	4	17	8	7	0	15	11	2
Moville,	1885	W. E. Hall,	Charles Parsons, *p.*	'94	'98	46	59	105	18	4	1	5	1	2	11	14	1	7
Muscatine, 1st,	1840	Robert B. Baird,	Horace D. Herr, *p.*	'81	'97	65	159	224	9	3	11	14	3	5	0	8	0	0
" *Ger.*,	1854	Ernst Lamprecht,	Jacob Henn, *p.*	'58	'99	47	66	113	3	0	7	7	0	0	0	0	0	4
" Pilgrim,	1894	Miss Alice Moxley,	George M. D. Slocum, *p.*	'79	'94	30	46	76	6	0	0	0	0	0	0	0	0	3
Nashua,	1866	J. C. Stocks,	Mandus Barrett, *p.*	'91	'98	98	160	258	22	11	8	19	5	7	22	34	3	0
Nevinville,	1854	S. C. Lambright,				17	25	42	1	0	3	3	0	1	9	10	2	0
Newburg,	1880	Mrs. Mary Morris,	Charles L. Hammond, *p.*	'98	'98	15	29	44	5	1	1	2	0	0	0	0	1	2
Newell,	1871	Miss Marion L. Parker,	William B. Pinkerton, *p.*	'90	'97	60	91	151	18	46	3	49	3	0	1	4	32	0
New Hampton, 1st,	1858	F. F. Swale,	William A. Pottle, *p.*	'81	'98	71	160	231	20	89	10	99	0	14	0	14	79	0
" *Ger.*,	1873	F. Kempendorff,	W. Carl Zumstein, *p.*	'00	'99	27	33	60	0	0	0	0	0	0	0	0	0	3
Newton,	1856	E. J. Salmon,	Burdette C. Baumgardner, *p.*	'97	'97	131	289	420	15	11	8	19	2	9	0	11	4	17
Newtonville, **Quasqueton,**	'91	Dea. Arthur L. Hoover,	Ernest J. B. Salter, *p.*	'95	'99	15	25	40	7	0	0	0	1	0	8	9	0	0
Nilesville,	1893	Miss Mary Rote,	Frederick A. Slyfield, *p.*	'81	'98	19	33	52	11	0	0	0	0	2	0	2	0	0
Nora Springs,	1856	Mrs. A. E. Cole,	James D. Mason, *p.*	'67	'99	15	43	58	9	0	0	0	0	3	0	3	0	0
Oakland,	1886	Elvin F. Wentz,	[Robert E. L Hayes, *Pres.*]	'96	'00	66	83	149	22	1	0	1	1	3	0	4	1	0
Oak Grove, **Newton,**	1896	Mrs. Josie Browning,	Seth A. Arnold, *p.*	'71	'98	2	3	5	0	0	0	0	0	0	1	1	0	0
Ocheyedan,	1888	Albert H. March,	James B. Chase, *p.*	'65	'00	10	20	30	2	0	0	0	0	2	0	2	0	0
Ogden,	1869	Mrs. C. B. Sylvester,	John C. Stoddard, *p.*	'84	'99	49	64	113	15	26	9	35	4	6	0	10	7	0
Old Man's Creek, **Iowa City,**	1846	Thomas D. Davis,	Harri P. Roberts, *p.*	'89	'95	30	57	87	7	0	0	0	1	2	0	3	0	3
Olds, **Wayne,**	1854	Miss Mary E. Smith,				33	48	81	12	1	8	9	0	11	0	11	0	0
Onawa,	1858	George A. Oliver,	John E. McNamara, *p.*	'87	'97	95	190	285	30	21	8	29	0	12	0	12	6	0
Orchard,	1877	Miss Jennie E. Lee,	Frederick A. Slyfield, *p.*	'81	'98	10	17	27	3	2	0	2	1	2	0	3	1	2
Orient,	1881	Mrs. H. H. T. Armstrong,	Bertha Bowers, *p.*	'99	'99	24	55	79	8	20	4	24	1	5	0	6	11	0
Osage,	1858	Dea. C. Larson,	Bryant C. Preston, *p.*	'92	'99	117	245	362	30	0	6	6	2	10	10	22	0	3
Oskaloosa,	1844	Robert L. Turner,	[A. Cato Kaye, *Pres.*]	'83	'99	79	138	217	38	4	0	4	3	15	0	18	4	2
Otho,	1856	Mrs. G. D. Hart,	Francis Fawkes, *p.*	'67	'89	64	77	141	16	3	0	3	0	2	0	2	2	6
Oto,	1896	Mrs. F. A. Welch,	William G. Johnston, *p.*	'92	'99	23	38	61	14	3	6	9	0	1	3	4	2	2
Ottumwa, 1st,	1846	Charles Connelly,	J. Adelstein Johnson, *p.*	'98	'00	95	225	320	35	7	7	14	2	13	0	15	3	3
" 2d,	1883	Miss Clara Wagner,	Joseph R. Beard, *p.*	'94	'95	59	142	201	10	13	11	24	0	1	15	16	8	7
" *Swed.*,	1880	John Burklund,	[E. A. Walden, *Sw. Miss. Lic.*]	'98	'25	42	67	0	1	0	1	0	1	0	7	9	16	0	4
" Zion,	1897	Mrs. Annie C. Dexter,	Joseph R. Beard, *p.*	'94	'97	8	12	20	0	0	1	1	0	0	0	0	0	0
Owen, South, **Rockwell,**	1888	H. M. Sherwood,	David G. Youker, *p.*	'76	'92	7	7	14	8	0	0	0	0	4	5	9	0	0
Owen's Grove, **Portland,**	1889	H. N. Vernall,	Robert E. Roberts, *p.*	'84	'99	23	27	50	5	0	4	4	1	3	12	16	0	0
Parkersburg,	1869	Mahlon W. Warner,				17	38	55	8	0	0	0	1	1	14	16	0	0
Pekay,	1896					3	3	6	0	0	4	4	0	0	0	0	0	0
Percival,	1861	Miss Ruby J. Brindle,	Samuel R. Brush, *p.*	'96	'97	57	83	140	16	2	4	6	2	4	0	6	2	14
Perkins,	1891	Mrs. Nellie Cable,				7	8	15	1	4	3	7	0	1	0	1	0	3
Perry,	1883	John P. Roberts,	Henry C. Rosenberger, *p.*	'71	'97	66	131	197	51	4	2	6	2	11	27	40	3	2

Olds, *see* Wayne.

CHURCHES.	SUNDAY SCHOOL.				Y.P.S.	BENEVOLENCE.										
Place.	Superintendent.	Mem.	Av.	Fam.	Members.	Foreign.	Ed'n.	Ch. B'd'g.	Home M.	A. M. A.	S. S.	Min. Aid.	Other.	TOTAL.	Legacies.	Home Exp.
Moorland,	Lewis F. Hodgson,	30	25	50	0	0	0	0	8	0	0	0	0	8	0	250
Mount Pleasant,	Thomas F. Campbell,	150	100	100	50	103	5	5	50	11	15	3	30	222	0	1,280
Moville,	W. E. Hall,	140	83	70	30	26	10	15	41	7	10	1	25	135	0	1,200
Muscatine, 1st,	John A. Robbins,	231	158	152	91	503	7	29	82	7	3	9	167	807	0	4,000
" *Ger.*,	Carl Otto,	104	68	80	20	0	0	6	0	0	0	0	0	6	0	800
" Pilgrim,	J. Theodore Kuechmann,	200	126	60	50	25	8	9	22	8	8	1	20	101	0	575
Nashua,	J. M. Heald,	277	144	170	71	31	0	15	127	19	13	0	0	205	0	1,539
Nevinville,	J. C. Lambright,	58	38	23	25	0	0	0	10	0	1	0	0	11	0	194
Newburg,	George D. Alden,	65	42	20	0	11	0	2	4	0	10	0	30	57	0	278
Newell,	George W. Chaney,	200	129	100	80	56	7	16	85	15	14	5	3	201	0	1,314
N. Hampton, 1st,	Mrs. H. W. Gardner,	175	135	125	125	75	0	0	95	19	10	16	0	215	0	1,850
" *Ger.*,	Miss W. Kempendorff,	20	15	30	0	0	10	15	3	0	0	0	50	78	0	312
Newton,	O. C. Meredith,	384	183	225	53	103	0	0	82	0	0	0	0	185	0	1,844
Newtonville,	Thomas W. Moody,	50	25	20	0	4	0	0	0	2	3	0	8	17	0	250
Nilesville,	George Stabler,	40	26	50	40	2	0	0	13	0	4	0	6	25	0	209
Nora Springs,	A. W. Walker,	45	35	30	20	1	0	3	5	1	3	0	0	13	0	482
Oakland,	A. B. Johns,	100	65	75	36	5	0	0	2	0	0	0	0	7	0	650
Oak Grove,	A. E. Youngmade,	35	25	10	25	5	0	0	1	0	0	0	6	12	0	35
Ocheyedan,	F. H. Bunker,	70	56	45	35	0	0	0	10	0	2	0	0	12	0	550
Ogden,	Rev. John C. Stoddard,	65	45	35	40	63	7	5	56	5	0	0	0	136	0	900
Old Man's Creek,	E. W. Edwards, **Iowa City,**	80	55	39	40	16	0	0	28	18	2	0	0	64	0	871
Olds,	James Chandler,	55	35	27	0	52	0	11	52	20	0	0	25	160	0	582
Onawa,	C. L. Richards,	210	155	125	125	23	0	7	93	27	20	0	25	195	0	1,900
Orchard,	Frank Penney,	40	30	40	0	2	0	0	10	0	0	0	5	17	0	256
Orient,	Mrs. Elizabeth Graham,	50	36	30	55	26	0	16	69	3	4	0	3	121	0	486
Osage,	W. W. Stacy,	305	160	250	70	202	10	60	274	130	25	31	400	1,132	0	3,000
Oskaloosa,	H. S. Howard,	121	105	102	30	60	0	21	74	15	0	0	3	173	0	1,645
Otho,	Sarah R. Fawkes,	125	90	60	60	15	3	0	33	23	7	8	0	89	0	963
Oto,	J. W. Elwood,	85	65	60	55	0	0	5	10	0	0	0	11	26	0	600
Ottumwa, 1st,	Miss Luetta Schenck,	150	101	190	65	88	10	10	272	15	21	28	0	444	0	3,500
" 2d,	J. W. Sampson,	206	130	90	75	21	2	3	42	0	0	0	5	73	0	867
" *Swed.*,	Charles Nelson,	60	40	20	0	0	0	0	0	0	0	0	0	0	0	500
" Zion,	Mrs. Elizabeth Cohagen,	75	50	25	0	0	0	0	0	0	0	0	0	0	0	100
Owen, South,	J. L. Lakins,	40	24	6	0	0	0	0	5	0	0	0	0	5	0	100
Owen's Grove,	Miss Mabel Jacobs,	60	34	40	29	0	0	0	6	0	1	0	0	7	0	192
Parkersburg,	F. D. Miller,	75	60	50	37	0	0	0	0	0	4	0	0	4	0	100
Pekay,	[No school.]	0	0	4	0	0	0	0	0	0	0	0	0	0	0	0
Percival,	Ruby J. Brindle,	78	50	60	12	9	0	0	16	0	6	0	2	33	0	590
Perkins,	[No school.]	0	0	6	0	2	0	0	3	0	0	0	0	5	0	75
Perry,	Orvis E. Thornberg,	150	75	125	100	10	0	10	80	0	2	0	60	162	0	1,500

CHURCHES.		CLERKS.	MINISTERS.			MEMBERS.				ADMITTED			REMOVED.				BAPT.	
City or Town.	Org.	Name.	Name.	Ord.	C'd.	Ma.	Fe.	To.	Ab.	C.	L.	To.	Di.	L.	De.	To.	Ad.	Inf.
Peterson,	1882	A. S. Chatterton, M. D.,	John S. Norris, *p.*	'69	'98	21	37	58	3	2	0	2	1	6	18	25	2	0
Pioneer, **Clear Lake,**	1896	Mrs. Geo. C. Holt,				15	13	28	7	0	14	14	0	0	0	0	0	0
Pleasant Grove, Fontanelle,	1880	Jerry W. Evans,	Harry J. Wilkins, *p.*	'93	'99	16	20	36	0	0	0	0	0	1	0	1	0	0
Pleasant Prairie, Gatesville,	1886	Juliette Castleman,	Ernest J. B. Salter, *p.*	'95	'99	18	26	44	2	0	0	0	2	2	0	4	0	0
Polk,	1858	Mrs. A. L. Steadman,	John W. Buck, *p.*	'85	'95	40	70	110	9	9	1	10	2	3	0	5	3	0
Polk, Mission, **Sheldahl,**	1889	Miss Emma Boda,	John W. Buck, *p.*	'85	'95	4	14	18	0	1	0	1	0	0	0	0	0	3
Popejoy,	1895		John B. Gonzales, *p.*	'96	'99	13	20	33	2	0	3	3	0	3	0	3	0	0
Postville,	1856	Mrs. Maria O. Roberts,	Samuel W. Pollard, *p.*	'85	'96	44	97	141	0	0	0	0	3	1	0	4	0	3
Prairie City,	1868	Mrs. Alice Robb,	James J. Mitchell, *p.*	'85	'95	27	58	85	8	4	6	10	0	3	0	3	1	0
Preston,	1854	Dr. Hugh Jenkins,	Merle A. Frost, *p.*	'96	'99	21	53	74	0	4	0	4	0	2	0	2	3	0
Primghar,	1888	Mrs. J. E. Stott,	James Parsons, *p.*	'93	'98	52	95	147	25	3	5	8	0	11	16	27	0	3
Quasqueton,	1853	Mrs. D. S. Woodruff,	Ernest J. B. Salter, *p.*	'95	'99	22	50	72	8	8	4	12	3	4	5	12	6	0
Radcliffe,	1897	Clint. Myers,				5	9	14	0	0	0	0	1	2	1	4	0	0
Red Oak, 1st,	1870	W. W. Montgomery,	George LeG. Smith, *p.*	'92	'97	63	141	204	12	5	27	32	2	4	2	8	3	2
" South,	1894	Miss Emily Anderson,	[Edward H. Davis, *Lic.*]		'97	22	23	45	4	10	2	12	0	0	2	2	6	0
Reinbeck,	1877	Miss Carrie Stewart,	Lucius M. Pierce, *p.*	'87	'99	56	102	158	15	3	8	11	2	14	1	17	0	0
Riceville,	1858	Mrs. Edith Seeley,	N Luther Packard, *p.*	'86	'99	80	127	207	15	5	9	14	3	6	0	9	4	6
Rockford,	1858	J. Walford,	James L. Jones, *p.*	'96	'99	65	137	202	10	4	6	10	0	1	4	5	2	4
Rock Rapids,	1878	J. W. McCutcheon,				44	109	153	41	0	0	0	2	5	1	8	0	0
Rockwell,	1873	J. S. Hutchins,	David G. Youker, *p.*	'76	'92	69	115	184	20	1	0	1	0	9	0	9	2	2
Rodney,	1893	Ellsworth Inman,	John L. Brown, *p.*	'97	'99	8	20	28	11	0	0	0	0	0	2	2	0	0
Rowan,	1890	James W. Allen,	Samuel A. Martin, *p.*	'84	'90	43	53	96	0	6	3	9	0	9	0	9	0	0
Runnells,	1893	Miss Madge Howard,	Lindley H. Bufkin, *p.*	'76	'97	14	37	51	6	4	0	4	0	0	2	2	0	0
Sabula,	1845	Miss Jessie H. Long,				12	27	39	26	0	0	0	0	0	4	4	0	0
St. Ansgar,	1899	Miss E. McCullough,	Milo J. P. Thing, *p.*	'84	'99	5	13	18	0	11	7	18	0	0	0	0	5	0
Salem,	1853	Miss Myrtle E. Balsley,	Charles E. Drew, *p.*	'89	'99	146	174	320	50	1	4	5	1	6	0	7	0	1
Saratoga,	1891	Mrs. E. G. Torney,	Owen L. McCleery, *p.*	'95	'99	9	11	20	0	0	0	0	0	0	0	0	0	0
Sergeant's Bluff,	1876	Mrs. J. A. Taft,				12	30	42	14	0	0	0	1	0	0	1	0	0
Sheldon,	1872	Miss Mamie Ayers,	William L. Bray, *p.*	'61	'99	63	141	204	31	28	6	34	2	9	19	30	0	0
Shell Rock,	1891	Oscar P. Thompson,	William D. Spiker, *p.*	'98	'98	39	73	112	7	2	3	5	2	2	2	6	1	0
Shenandoah,	1877	A. S. Lake,	Charles R. Shatto, *p.*	'95	'99	82	140	222	17	40	13	53	1	6	0	7	30	0
Sherrill, **Sageville,**	1849	Friedrich Jungblut,	Erich von Nussbaum, *p.*	'99	'99	28	26	54	7	1	0	1	0	0	1	1	0	5
Sibley,	1873	M. M. Trainer,	Charles H. Seccombe, *p. c.*	'95	'96	83	117	200	38	2	1	3	2	1	9	12	1	4
Silver Creek, **Arthur,**	1886	Wm. F. Neal,	Ariel A. Baker, *p.*	'54	'00	35	39	74	12	2	7	9	1	11	0	12	0	0
Sioux City, 1st,	1857	Charles E. Goetz,				134	320	454	25	16	24	40	5	13	47	55	5	14
" Mayflower,	1887	Mrs. C. E. Robinson,	[George Willett, *Meth.*]	'96	'99	48	94	142	0	3	3	6	0	10	29	39	2	0
" Riverside,	1892	B. F. Trowl,	Anna O. Nichols, *p.*	'98	'96	11	17	28	8	4	3	7	1	1	0	2	1	0
Sioux Rapids,	1875	Mrs. Lou Durkee,	Franklin L. Fisk,	'83	'00	29	63	92	10	5	8	13	0	4	0	4	3	1
Slater,	1891	J. W. Peterson,	George A. Conrad, *p.*	'91	'99	9	11	20	5	1	0	1	0	0	0	0	0	0
Sloan,	1879	Miss Bessie S. Gallaher,	Robert F. Paxton, *p.*	'87	'99	72	118	190	41	3	2	5	0	4	0	4	1	0

Pioneer, *see* Weaver. Portland, *see* Owen's Grove. Sageville, *see* Sherrill. Sheldahl, *see* Polk.

CHURCHES.	SUNDAY SCHOOL.				Y.P.S.	BENEVOLENCE.										
Place.	Superintendent.	Mem.	Av.	Fam.	Members.	Foreign.	Ed'n.	Ch. B'd'g.	Home M.	A. M. A.	S. S.	Min. Aid.	Other.	TOTAL.	Legacies.	Home Exp.
Peterson,	H. L. Chatterton,	144	94	65	50	16	1	5	27	0	15	0	0	64	0	886
Pioneer,	Geo. Holt, H. Fitzsimmons,	20	15	20	0	0	0	0	0	0	1	0	0	1	0	110
Pleasant Grove,	George Smith,	45	35	16	10	0	0	1	5	0	0	0	0	6	0	200
Pleasant Prairie,	Henry Slyder,	45	34	19	23	16	0	0	14	0	0	0	0	30	0	205
Polk,	A. C. Huston,	122	64	75	16	35	20	53	81	22	22	20	0	253	0	988
Polk, Mission,	Le Grand Smith,	40	20	10	0	0	0	0	4	0	0	0	0	4	0	110
Popejoy,	George Worth,	45	36	25	20	1	0	0	12	0	0	0	0	13	0	550
Postville,	Hall Roberts,	160	116	60	75	193	6	6	387	20	5	0	0	617	0	1,150
Prairie City,	George L. McFadden,	55	46	50	25	357	4	6	32	4	6	6	4	419	0	987
Preston,	Frank Hunter,	70	35	50	40	37	0	8	21	0	5	0	0	71	0	540
Primghar,	Robert Cowan,	150	95	150	80	20	3	14	46	8	11	4	43	149	0	1,372
Quasqueton,	George E. Gemmel,	75	65	32	20	25	0	6	0	0	0	0	6	37	0	840
Radcliffe,	Charles B. Leigh,	36	30	5	0	0	0	0	4	0	0	0	0	4	0	200
Red Oak, 1st,	W. F. Chevalier,	150	105	115	40	188	27	15	111	92	37	0	0	470	0	1,913
" South,	Mrs. Edward H. Davis,	85	62	20	52	3	0	3	0	0	0	0	0	6	0	105
Reinbeck,	J. R. Stewart,	200	153	100	69	40	4	15	41	14	25	4	0	143	0	2,669
Riceville,	Charles Bartlett,	100	82	100	70	30	14	23	56	15	0	16	0	154	0	1,055
Rockford,	J. C. Sandus,	125	70	100	41	22	6	8	34	45	4	24	0	143	0	1,450
Rock Rapids,	Elisha Huntington,	125	77	53	20	96	18	21	40	30	3	2	0	210	0	993
Rockwell,	J. S. Hutchins,	184	87	100	65	60	18	15	100	55	16	12	0	276	0	1,338
Rodney,	B. W. Henderson,	50	38	30	0	0	0	0	9	0	0	0	0	9	0	200
Rowan,	J. H. Dix,	105	75	25	52	45	4	95	34	3	10	7	6	204	0	563
Runnells,	Rev. Lindley H. Bufkin,	105	61	80	54	6	0	3	20	0	13	1	27	70	0	338
Sabula,	Mrs. Anne Landon,	45	30	15	0	0	0	0	0	0	0	0	0	0	0	32
St. Ansgar,	Miss Mamie Spech,	50	29	20	0	0	0	0	0	0	0	0	0	0	0	150
Salem,	W. H. Bliss,	160	135	140	100	76	2	17	77	10	12	0	20	214	0	1,094
Saratoga,	Newton McKy,	48	38	15	0	0	0	0	0	0	2	0	0	2	0	120
Sergeant's Bluff,	[No school.]	0	0	35	0	0	0	5	0	0	2	0	0	7	0	0
Sheldon,	F. J. Clay,	200	160	100	115	83	0	13	192	17	11	0	0	316	0	1,694
Shell Rock,	Rev. W. D. Spiker,	80	50	110	60	0	0	7	20	0	3	0	11	41	0	900
Shenandoah,	J. C. Webster,	140	91	100	90	93	200	11	86	18	13	0	175	596	0	1,003
Sherrill,	Rev. E. von Nussbaam,	11	6	29	0	13	4	0	16	3	0	0	22	58	0	236
Sibley,	W. J. Bruce,	67	65	115	62	108	109	10	37	22	19	7	15	327	0	9,973
Silver Creek,	C. A. Ellis, **Arthur,**	92	55	33	30	28	4	5	13	1	8	0	0	59	0	450
Sioux City, 1st,	John R. Carter,	325	276	350	90	62	275	80	275	38	50	15	500	1,295	0	5,324
" Mayflower,	Mrs. C. E. Robinson,	210	133	100	17	2	0	0	17	0	0	0	0	19	0	770
" Riverside,	Mrs. Harland, **N. Riverside,**	75	52	50	0	4	0	3	2	0	0	0	0	9	0	173
Sioux Rapids,	J. C. Durkee,	86	55	46	42	22	0	4	35	8	9	0	26	104	0	738
Slater,	Mrs. Blanche Fread,	60	36	25	0	3	0	0	17	0	0	0	0	20	0	221
Sloan,	Edward R. Gates,	170	106	80	91	52	0	13	12	17	12	0	10	116	0	1,578

CHURCHES.		CLERKS.	MINISTERS.				MEMBERS.				ADMITTED			REMOVED.				BAPT.	
City or Town.	Org.	Name.	Name.	Ord.	C'd.	Ma.	Fe.	To.	Ab.	C.	L.	To.	Di.	L.	Dc.	To.	Ad.	Inf.
Smithland,	1889	Mrs. Carrie M. Foster,	John L. Brown, *p.*	'97	'99	3	5	8	0	0	1	1	0	0	0	0	0	0
Spencer,	1872	Harlan J. Buck,	Glen A. Taylor, *p.*	'90	'99	45	137	182	30	3	15	18	3	15	0	18	14	11
Stacyville,	1857	Dea. George Wall,	Milo J. P. Thing, *p.*	'84	'98	11	24	35	8	2	1	3	1	6	4	11	0	1
Steamboat Rock,	1897	S. H. Sterns,				12	19	31	3	0	1	1	0	5	1	6	0	0
Stillwater, **Osage,**	1894	Miss J. N. Dickson,	Frederick A. Slyfield, *p.*	'81	'98	15	31	46	2	12	5	17	0	0	0	0	6	0
Strawberry Point,	1872	N. A. Simonds,	Daniel O. Bean, *p.*	'98	'98	43	105	148	12	70	6	76	1	0	7	8	59	2
Stuart,	1871	Miss Clara Rhodes,	Edd H. H. Holman, *p.*	'94	'99	52	117	169	14	1	24	25	2	13	0	15	1	0
Tabor,	1852	Mrs. Q. C. Todd,	John Askin, *p.*	'74	'98	201	295	496	32	5	26	31	2	12	0	14	3	5
Talmage, **Everly,**	1877	Dea. George R. Ward,				3	2	5	2	0	0	0	0	0	0	0	0	0
Templeton,	1876	W. J. Davies,				2	10	12	0	0	0	0	0	0	0	0	0	1
Terril,	1899	Wm. Blunt,	Henry H. Burch, *p.*	'98	'99	3	3	6	0	4	2	6	0	0	0	0	2	0
Thompson,	1895	J. S. Higginbotham,	[Alfred E. Bashford, *Lic.*]		'99	9	11	20	0	0	1	1	0	0	0	0	0	0
Toledo,	1854	A. H. Conant,	L. Eugene Potter, *p.*	'94	'98	23	50	73	9	0	5	5	0	4	0	4	0	0
Traer,	1856	Mrs. Lyman Wood,	William A. Hobbs, *p.*	'81	'99	138	176	314	30	1	1	2	0	8	0	8	1	1
Union,	1872	Charles Lawrence,	John B. Gonzales, *p.*	'96	'99													
Valley Junction,	1895	Miss Nellie Read,	Frank E. Johnston, *p.*	'93	'96	21	40	61	9	6	4	10	0	2	2	4	1	2
Van Cleve,	1870	Thomas J. Shearer,	Ira G. Hambleton, *p.*	'98	'99	16	21	37	9	3	6	9	0	1	10	11	0	0
Victor,	1883	Miss Beva T. Lewis,	Evarts Kent, *p.*	'71	'98	14	60	74	12	5	0	5	0	4	2	6	3	4
Vining,	1893	Joseph Soucek, **Traer,**	Anton Paulu, *p.*	'90	'94	9	9	18	0	3	0	3	1	1	1	3	0	2
Wall Lake, **Clarion,**	1893	Mrs. Nellie M. Jones,	Wm. T. Seeley, *p.*	'98	'00	23	32	55	1	0	0	0	0	0	0	0	0	1
Washta,	1886	Oscar Jones,	Reuben E. Helms, *p.*	'84	'99	33	56	89	10	0	2	2	0	6	1	7	0	3
Waterloo,	1856	D. P. Sias,	Allan A. Tanner, *p.*	'94	'98	116	234	350	49	17	31	48	4	3	0	7	14	2
Waucoma,	1874	Mrs. Anna Husband,	Norrison E. Hannant, *p.*	'99	'99	49	79	123	10	0	4	4	1	7	0	8	0	1
Waverly,	1865	W. J. Taylor,	James E. Brereton, *p.*	'84	'95	52	110	162	26	7	6	13	1	7	0	8	3	6
Weaver, **Pioneer,**	1889	William Morse,	Edward A. Harris, *p.*	'95	'99	54	54	108	9	0	5	5	0	2	0	2	0	0
Webster,	1866	Mrs. Lavina Van Tuyl,	Fletcher E. Matlock, *p.*	'97	'99	17	42	59	10	0	4	4	1	4	0	5	0	1
Webster City,	1855	J. L. Montzheimer,	John O. Thrush, *p.*	'88	'99	136	238	374	60	0	14	14	7	10	0	17	0	1
Wesley, 1st, *Scand.*,	1886	August Engstrom,	Karl J. Bloom, *p.*	'89	'96	18	19	37	2	2	6	8	0	4	1	5	0	9
" 2d,	1897	John Amesbury,				12	17	29	0	0	0	0	0	5	0	5	0	2
West Burlington,	1884	Miss Anna Schley,	Francis A. Zickafoose, *p.*	'93	'97	16	35	51	11	0	1	1	0	1	0	1	0	4
Westfield,	1898	Mrs. Hardy Lilley,	George A. McKinley, *p.*	'98	'99	5	14	19	1	3	4	7	0	3	0	3	0	0
Westport, **Milford,**	1894	Mrs. H. U. Bruns,	Henry H. Burch, *p.*	'98	'98	9	14	23	10	0	0	0	2	4	0	6	0	1
Whiting,	1888	G. L. Weaver,	David D. McSkimming, *p.*	'89	'99	62	98	160	0	0	1	1	1	3	0	4	0	0
Williamsburg,	1856	Howel Williams,	Abraham Jones, *p.*	'86	'96	76	120	196	0	41	1	42	1	3	24	28	6	3
Wilton,	1895	Prof. John Harms,	Jacob F. Grove, *p.*	'75	'97	24	9	33	12	2	2	4	0	6	7	13	0	0
Winthrop,	1865	Miss Mary Braden,	Abraham L. Dunton, *p.*	'97	'98	79	100	179	24	6	2	8	1	7	5	13	2	0
Wittemburg, **Newton,**	1865	Miss Grace Poage,	Seth A. Arnold, *p.*	'71	'98	36	41	77	14	6	3	9	0	3	1	4	3	1
Woden,	1899	Mrs. John Neil,				5	6	11	1	2	9	11	0	0	0	0	0	0

CHURCHES.	SUNDAY SCHOOL.				Y.P.S.	BENEVOLENCE.										
Place.	Superintendent.	Mem.	Av.	Fam.	Members.	Foreign.	Ed'n.	Ch. B'd'g.	Home M.	A. M. A.	S. S.	Min. Aid.	Other.	TOTAL.	Legacies.	Home Exp.
Smithland,	W. A. Green,	60	45	35	0	0	0	0	0	0	0	0	0	0	0	100
Spencer,	Homer E. Pitcher,	200	130	110	45	113	0	10	131	35	8	0	13	310	0	2,150
Stacyville,	A. I. Stacy,	60	39	25	0	12	0	4	23	5	3	0	0	47	0	422
Steamboat Rock,	Charles Sterns,	70	30	25	25	3	0	0	5	0	0	7	0	15	0	325
Stillwater,	M. H. Stuart, **Orchard,**	70	45	20	42	0	0	0	15	0	2	0	1	18	0	195
Strawberry Pt.,	Peter E. Peck,	114	75	100	62	0	10	10	25	0	0	0	10	55	0	2,750
Stuart,	Mrs. P. L. Sever,	70	50	200	40	25	0	5	45	0	4	7	0	86	0	900
Tabor,	H. E. Farnham,	225	164	187	146	283	15	25	142	42	0	0	463	970	0	3,249
Talmage,	B. F. Felt, **Everly,**	20	12	4	0	2	0	0	10	0	5	0	50	67	0	25
Templeton,	William Guy,	50	40	14	21	4	0	0	0	0	0	0	1	5	0	127
Terril,	Mrs. W. F. Upton,	20	20	10	0	0	0	0	0	0	0	0	0	0	0	0
Thompson,	Mrs. A. E. Bashford,	85	65	35	0	0	0	0	3	0	4	0	0	7	0	200
Toledo,	Wm. A. Dexter,	92	70	40	20	28	14	14	41	0	0	0	0	97	0	5,519
Traer,	T. F. Clark,	260	160	115	85	370	35	100	266	83	63	10	57	984	0	1,835
Union,						0	0	0	0	0	0	0	0	0	0	
Valley Junction,	M. A. Tracy,	123	67	98	30	5	0	2	39	0	0	0	15	61	0	920
Van Cleve,	J. R. Gowdy,	67	38	12	18	11	0	0	12	0	0	0	0	23	0	324
Victor,	Rev. Evarts Kent,	110	76	73	65	66	3	199	117	15	2	0	10	413	0	896
Vining,	Rev. Anton Paulu,	21	22	6	0	0	0	5	10	0	0	0	0	15	0	71
Wall Lake,	Otis R. Winford,	90	70	33	39	7	0	3	10	0	0	0	0	20	0	450
Washta,	O. G. Jones,	88	54	50	27	28	0	0	9	0	2	0	12	51	0	582
Waterloo,	S. D. Mitchell,	239	150	230	90	253	17	70	243	92	15	35	1,867	2,592	275	5,700
Waucoma,	William H. Stone,	100	56	70	55	17	5	0	10	15	9	0	0	56	0	906
Waverly,	A. R. Taylor,	140	94	100	50	97	5	7	29	9	16	0	27	190	0	1,491
Weaver,	H. H. Rowe,	90	70	40	53	14	0	0	37	16	7	0	30	104	0	484
Webster,	Miss Elsie Bowman,	50	48	40	0	5	0	5	45	0	4	2	0	61	0	400
Webster City,	W. J. Covil,	300	149	275	100	156	3	3	100	43	2	0	0	307	0	3,227
Wesley, 1st,	August Engstrom,	15	12	16	0	0	0	8	9	0	0	0	22	39	0	282
" 2d,	Miss Eunice Tofflemayer,	45	30	0	0	0	0	2	4	0	0	0	0	6	0	
West Burlington,	Rev. F. A. Zickefoose,	60	40	30	40	5	0	3	12	0	0	0	0	20	0	395
Westfield,	Rev. George A. McKinley,	45	30	18	0	0	0	0	15	0	0	0	0	15	0	700
Westport,	A. J. Northey,	30	22	18	0	0	0	0	0	0	0	0	0	0	0	115
Whiting,	G. L. Weaver,	153	96	52	56	21	0	15	20	6	14	0	5	81	0	753
Williamsburg,	Miss Clara Gittner,	130	85	60	95	32	0	0	14	0	0	0	12	58	0	1,415
Wilton,	John H. Harms,	55	40	8	22	75	20	3	31	0	3	2	0	134	0	89
Winthrop,	Ralph Meffert,	142	99	80	76	42	0	10	102	22	4	0	0	180	0	1,105
Wittemburg,	James B. Kerr,	55	47	25	25	52	0	4	28	5	6	0	15	110	0	550
Woden,	Mrs. A. Lewis,	70	35	30	21	0	0	0	2	0	0	0	0	2	0	1,100

SUMMARY on page 172.

KANSAS.

CHURCHES.		CLERKS.	MINISTERS.				MEMBERS.				ADMITTED.			REMOVED.				BAPT.	
City or Town.	Org.	Name.	Name.	Ord.	C'd.		Ma.	Fe.	To.	Ab.	C.	L.	To.	Di.	L.	Dc.	To.	Ad.	Inf.
Alanthus,	1896	Mrs. L. A. Whismore,	[Isaac M. Waldrop, *Lic.*]		'96		8	14	22	0	0	0	0	0	0	0	0	0	0
Alma,	1875	J. B. Fields,	John E. Kirkpatrick, *p.*	'95	'98		37	49	86	5	12	1	13	0	0	0	0	5	0
Almena,	1886	Matthias Peterson,	[Edward McCune, *Lic.*]		'99		23	29	52	2	2	0	2	0	0	0	0	0	0
Alton,	1876	Miss Emma Forman,					15	38	53	8	1	2	3	0	6	0	6	0	0
Altoona,	1871	Samuel Gardner,	Hiram A. Brundidge, *p.*	'61	'00		6	11	17	0	0	0	0	0	0	0	0	0	0
Anthony,	1879	Dea. B. H. Stedman,					33	66	99		1		1						
Argentine,	1882	Mrs. J. K. Lewis,	Guy E. Etherton, *p.*	'99	'99		9	39	48		3	1	4		3	8	11	3	1
Arkansas City,	1887	A. D. Prescott,	William Bird Shaw, *p.*	'89	'96		42	104	146	39	1	11	12	3			3	1	2
Arvonia,	1869	John Protheroe,	D. Todd Jones, *p.*	'67	'84		44	65	109	1	0	2	2	1	1	0	2	0	0
Ash Rock, **Woodston,**	1878	Chas. Vanderlip,	Nicholas Emmerson, *p.*	'96	'90														
Atchison,	1858	D. E. Farnsworth,	Wells H. Fitch, *p.*	'94	'99		45	114	159	70	3	3	6		2		2	1	5
Athol,	1888	Mrs. R. L. Goldsmith,	[William H. Merrill, *Lic.*]		'97		41	66	107	11	14	9	23	2	13	5	20	5	0
Atwood,	1886	Mrs. Mollie Dillon,	William P. Pease, *p.*	'74	'99		20	33	53	10	0	4	4	0	2	0	2	2	1
Bala,	1871	Mrs. Mary A. Davies,					9	14	23	0	0	0	0	0	3	0	3	0	0
Barker's, **Lawrence,**	1871																		
Bloomington,	1875	Miss H. M. Benway,					12	9	21	3	0	0	0	0	0	0	0	0	0
Blue Rapids,	1872	Miss E. M. Cooley,					27	57	84	12	11	4	15	1	2		3	7	3
Brookville,	1873	Miss Belle Jameson,	[Roger C. Boss, *Lic.*]		'99		21	36	57	12	0	6	6	0	2	5	7	0	4
Buffalo Park, **Park,**	1880	Rudolph Hasstedt,					21	21	42		0	0	0	0	0	3	3	0	0
Burlington,	1869	Charles C. Clark,	George T. Nichols, *p.*	'97	'98		27	68	95	3	5	0	5	0	6	0	6	3	2
Capioma, **Woodlawn,**	1871	George E. Hollister,	[Osborn C. A. Blenkarn, *Lic.*]		'99		20	26	46	6					1	3	4		
Carbondale,	1878	Mrs. Chas. S. Briggs,	James A. Nield, *p.*	'94	'99		16	37	53	10	0	2	2	0	3	0	3	0	7
Carson, **Hiawatha,**	1894	Miss Etta Field,	C. E. Tupper, *p.*	'87	'99		23	22	45		1	2	3						2
Cawker City,	1871																		
Centralia,	1869	Mrs. A. C. Reding,	David H. Scarrow, *p.*	'83	'99		58	112	170	24	1	5	6	1	6		7	1	
Chapman,	1881	S. E. Poor,	Ellsworth L Hull, *p.*	'91	'99		36	63	99	45		5	5		10		10	0	0
Chase,	1877	Wm. G. Peters,	Flaviel A. Bodwell, *p.*	'91	'97		38	42	80	0	0	0	0	0	2	0	2	0	0
Clay Centre, *a*	1884	John L. Mayos,	[Lydia S. Brock, *Lic.*]		'99		25	77	102	15	4	3	7	1	2	0	3	2	3
Cleburne,	1896																		
Coal Creek, **Emporia,**	1899	William B. Johns,	William R. Griffith, *p.*	'77	'99		14	25	39	0	15	2	17	0	0	0	0	0	7
Collyer,	1880	Miss Daisy King,					11	16	27		0	0	0	0	0	2	2	0	0
Colwich,	1886	J. W. Carr,					7	14	21	5		1	1						
Comet, **Powhattan,**	1873	Mrs. Maggie Moose,	James W. Cone, *p.*	'94	'98		11	29	40	5						7	7		
Cora,	1875	Miss Vada Venables,	[Lucius C. Markham, *Lic.*]		'97		57	81	138	2	60	1	61	0	0	0	0	44	0
Council Grove,	1863	Dea. Robert M. Wright,	Lauren Armsby, *p.*	'46	'73		51	84	135	32	2	2	4	1	4	0	5	1	0
Dial,	1881	Miss May Rose,	Nicholas Emmerson, *p.*	'96	'87		8	11	19	3	3	0	3	0	2	0	2	0	0
Diamond Springs,	1869	Mrs. Minnie Atkinson,					19	21	40	6	2	1	3	0	1	1	2	0	0
Douglass,	1870	C. W. Thomas,					10	20	30										
Dover,	1872		Edward Skinner, *p.*	'77	'99		28	36	64	12	0	3	3	1	3	1	5	0	1

a Clarence Eastman Memorial.

SUNDAY SCHOOLS AND BENEVOLENCE.

CHURCHES.	SUNDAY SCHOOL.				Y.P.S.	BENEVOLENCE.									Legacies.	Home Exp.
Place.	Superintendent.	Mem.	Av.	Fam.	Members.	Foreign.	Ed'n.	Ch. B'd'g.	Home M.	A. M. A.	S. S.	Min. Aid.	Other.	TOTAL.		
Alanthus,	W. J. Cheney,	49	20	16	0	$ 0	$ 0	$ 0	$ 0	$ 0	$ 0	$ 0	$ 0	$ 0	$ 0	$60
Alma,	O. S. Allendorph,	135	50	200	40	44	20	10	42	11	5	5	5	142	0	935
Almena,	X. D. Ayers,	90	45	30	0	0	0	0	15	0	0	0	0	15	0	310
Alton,	Charles Guttery,	75	43	40	12	14	2	9	19	2	5	0	0	51	0	450
Altoona,	Samuel Gardner,	40	30	12	0	2	0	0	7	0	0	0	1	10	0	115
Anthony,	J. W. Clendenin,	88	50	40	25	10		4	13		4			31	0	780
Argentine,	Mrs. D. G. Bliss,	140	95		15		1	1	12					14	0	991
Arkansas City,	Robert Maxey,	110	85	80	25	4		163	16				25	208	0	1,647
Arvonia,	W. J. Jeremy,	m85	60	42	32						10			10	0	461
Ash Rock,																
Atchison,	John H. Glotfelter,	107	72	80	0	26		150	25				8	209	0	1,764
Athol,	Jesse G. Vanansdall,	154	90	75	45	6	0	5	15	3	6	10	25	70	0	383
Atwood,	M. T. Marshall,	89	60	40	0	0	0	3	4	0	0	0	0	7	0	275
Bala,	Mrs. Mary A. Davies,	69	37	9	16			9	10					19	0	38
Barker's,	W. D. Pontius,	35	15						1					1	0	
Bloomington,	Miss Helen M. Bonway,	30	23	15	0	0	0	0	0	4	1	0	0	5	0	60
Blue Rapids,	H. A. Russell,	70	41	50	14	16	3	4	23	4	5			55	0	600
Brookville,	Henry H. Wright,	80	33	40	15				17				4	21	0	371
Buffalo Park,	Charles McKain,	36	18	20	27				7				27	34	0	61
Burlington,	W. C. Sears,	150	78	50	32	37	5	7	31	10	6	0	0	96	0	1,042
Capioma,	G. E. Hollister, Union,	60	44	25	25				4					4	0	213
Carbondale,	J. T. Albin,	84	50	60	35	0	0	0	12	0	0	0	0	12	0	340
Carson,	Boyd Overfield,	45	25	10	18	5	2	2	2		1			12	0	250
Cawker City,																
Centralia,	J. H. Thom,	193	119	100	60	51		17	82	12	10			172	0	1,196
Chapman,	Prof. Christ. A. Rohrer,	80	64	65	35			2						2	0	625
Chase,	F. C. Baur,	92	60	23	40	8	0	5	0	0	3	0	2	18	0	200
Clay Centre,	Mrs. John Mayos,	215	90	70	48	40	27	7	57	10	4	3	10	158	0	600
Cleburne,																
Coal Creek,	D. J. Lewis,	50	38	17	25	0	0	0	0	0	0	0	0	0	0	271
Collyer,	George Morell,	20	15	15	7	1		1	5	1	3			11	0	50
Colwich,	H. J. Oldfather,	25	20	10	0	3		5						8	0	50
Comet,	Mr. Beebe,	60	35	18		3		50	4					57	0	160
Cora,	George Cameron,	175	96	40	35	36	5	4	41	2	5		26	119	0	500
Council Grove,	A. W. Simcock,	120	60	50	55	10		4	8				11	33	0	4,600
Dial,	Mrs. Acenath Cole,	33	25	6	26		3							3	0	110
Diamond Sp'ngs,	H. Phillips,	60	40	30	0	6			4		10	0		20	0	175
Douglass,															0	100
Dover,	Miss Jennie Fleckinger,	78	40	30		12	1		12					25	0	377

CHURCHES.		CLERKS.	MINISTERS.			MEMBERS.				ADMITTED			REMOVED.				BAPT.	
City or Town.	Org.	Name.	Name.	Ord.	C'd.	Ma.	Fe.	To.	Ab.	C.	L.	To.	Di.	L.	De.	To.	Ad.	Inf.
Downs,	1879	Miss Jessie Hardman,				37	62	99	6	0	0	0	1	2	0	3	0	0
Dry Creek, *Welsh*, Emporia,	1871	Jenkin L. Rees,	William R. Griffith, *p.*	'77	'99	23	33	56	6		1	5	0	0	6	6	0	4
Dunlap,	1882	Mrs. E. R. Barber,	[Chas. H. Husband, *Lic.*]		'98	9	23	32		5	0	5	0	0	2	2	2	0
Ellis,	1873	Mrs. S. J. Holman,				12	26	38	0	3	4	7	2	8	13	23	3	0
Emporia, 1st,	1857	Miss Ellen Plumb,	Frank G. Ward, *p.*	'94	'99	58	153	211	43	2	11	13	1	9	0	10	3	0
" 2d,	1868	R. D. Thomas,	Henry J. Whitby, *p. c.*	'83	'89	35	73	108	5	0	2	2	1	2	0	3	0	1
Enterprise,	1882	Mrs. A. A. Flack,																
Eureka,	1868	Dea. John B. Mason,	George S. Ricker, *p.*	'72	'99	93	150	243	33	4	9	13	1	9	0	10	3	1
Fairview,	1889	Joseph W. Robinson,				66	74	140	20		6	6		6		6		1
" West., Banner,	1896	Miss Blanche McKnight	[Isaac M. Waldrop, *Lic.*]		'95	10	13	23	0	0	0	0	0	0	0	0	0	0
Fall River,	1897	William R. Palmer,				17	19	36	10	4	0	4	1	0	2	3	4	0
Ford,	1886																	
Fort Scott,	1869	Bert Manning,	Harry E. Mills, *p.*	'96	'98	37	79	116	16	11	2	13						12
Fowler,	1884	Miss Lettie A. Palmer,				10	18	28	0	3	2	5	0	1	0	1	1	0
Fredonia,	1871	Miss Susie Smith,	Charles L. Mills, *p.*	'92	'00	35	78	113	16	3	0	3	1	5	0	6	0	0
Garfield,	1873	D. B. Wolcott,	William S. Hills, *p.*	'66	'99	34	40	74	11	6	5	11	0	3	0	3	0	0
Garnett,	1888	Wm. P. McDonald,				21	74	95	29	2	3	5	1	3		4	3	2
Gaylord,	1881	Mrs. Alice G. Blake,	W. Tyrer Williams, *p.*	'93	'99	4	26	30	0	0	3	3	0	0	0	0	0	
Geneva,	1857	Mrs. Lucy Miller,	Matthew Francis, *p.*	'97	'99	9	19	28	6	0	0	0	0	0	0	0	0	0
Goodland,	1888	Mrs. Abe Miller,				18	37	55	31	0	0	0	0	8	0	8	0	0
Goshen, Fact,	1877	Scott Wilson,	[Lydia Brock, *Lic.*]		'99	20	26	46	2	10	7	17	0	1	0	1	4	3
Great Bend,	1872	John H. Jennison,	Leon C. Schnacke, *p.*	'83	'93	69	129	198	30	6	5	11	0	11	0	11	5	1
Haven,	1883	Mrs. A. B. Shrock,	Benjamin F. Buck, *p.*	'00	'98	18	29	47	7	5	6	11	1	2		3		
Herndon, *German*,	1893	Theodore W. Kaden,	William F. Vogt, *p.*	'89	'99	9	10	19	1		2	2		1		1		2
Hiawatha,	1869	Mrs. W. W. Nye,	Charles P. Connolly,	'00	'99	51	137	188	29	8	5	13	3	12	19	34	3	1
Highland,	1865	J. H. Bingham,	Benjamin A. Sutton, *p.*	'85	'94	57	72	129	1	1		1						
Hutchinson,	1888	C. C. Colee,				6	5	11	0	0	0	0	0	3	0	3	0	0
Independence,	1871	Dea. D. W. Kingsley,	Ira A. Holbrook, *p.*	'93	'99	15	50	65	0	4	9	13	0	6	28	34	2	3
Jetmore,	1885	Fred. W. Lewis,				9	24	33	2	0	2	2	1	0	0	1	0	0
Junction City,	1863	H. W. Aiman,	R. Alexander Bolton,	'93	'00	12	25	37	4	1	2	3	0	7	0	7		
Kansas City, 1st,	1858	Mrs. E. R. Tenney,	Frank Fox, *p.*	'91	'99	51	115	166	14	7	11	18	6	5	45	56	4	1
" Wyandotte Forest,	1874	Thomas Crooks,				16	21	37	19	0	2	2	0	0	0	0	0	0
" Pilgrim,	1881	Chas. M. Stebbins,	David Baines-Griffiths, *p.*	'92	'96	48	97	145	23	8	7	15	1	6		7	4	2
" Chelsea Place,	1890	Clyde Boucher,	Charles G. Miller, *p.*	'94	'98	23	39	62		19	7	26		1		1	12	6
" Bethel,	1893	Miss Hattie L. Bruce,	Charles E. Cushman, *p.*	'95	'99	11	29	40	7	6	2	8	1			1		
Kanwaka, Lawrence,	1882	Mrs. M. J. Evans,				6	23	29	2									
Kensington,	1888	Charles Wood,	[William H. Merrill, *Lic.*]		'98	8	23	31	4	4	1	5	0	5	0	5	4	0
Kinsley,	1874	Mrs. D. J. Bingham,	Frank P. Strong, *p.*	'99	'99	9	37	46	0	11	1	12	0			0	2	0
Kiowa,	1886	Miss Eva Stearns,				22	69	91		2	15	17			43	43		1
Kirwin,	1875	Mrs. May L. White,	Fred Grey, *p.*	'97	'98	67	88	155	25	0	2	2	2	0	16	18	1	0

CHURCHES.	SUNDAY SCHOOL.				Y.P.S.	BENEVOLENCE.										
Place.	Superintendent.	Mem.	Av.	Fam.	Members.	Foreign.	Ed'n.	Ch. B'd'g.	Home M.	A. M. A.	S. S.	Min. Aid.	Other.	TOTAL.	Legacies.	Home Exp.
Downs,	Miss Emma Ware,	100	85	50	30	0	0	3	0	25	0	0	0	28	0	867
Dry Creek, *Welsh*,	William J. Rees,	50	35	30	0	0	0	0	0	0	0	0	0	0	0	406
Dunlap,	J. W. Hackman,	50	35	30	30	0	0	3	4	0	0	0	0	7	0	250
Ellis,	Howard Raynesford,	100	56	55	20	5	5	13	5		7		14	49	0	598
Emporia, 1st,	Lyman C. Wooster,	213	140	150	67	28	0	0	153	2	11	37	0	231	0	3,419
" 2d,	John L. Jones,	100	60	65	25	2	0	3	10	0	0	0	14	29	0	700
Enterprise,	Mrs. L. A. Case,	44	26													
Eureka,	Edwin Tucker,	175	116	120	60	188	551	26	140	10	5	60	0	980	0	2,010
Fairview,	William Vandalsem,	105	84	50		11	3	3	9	2	2			30	0	785
Fairview Western	F. P. Manzer,	35	18	8	0	0	0	0	0	0	0	0	0	0	0	50
Fall River,	L. H. Eshbaugh,	45	30	15	0	1	0	0	1	0	1	0	0	3	0	84
Ford,	Miss Birdie Small,	51	35								5			5	0	30
Fort Scott,	E. E. Strother,	120	75	60	25	4		6	13		4		25	52	0	1,200
Fowler,	John F. Blair,	35	31	15	24	0	3	5	0	0	0	0	0	8	0	258
Fredonia,	Mrs. W. D. Christman,	75	60	50	15	0	0	10	11	0	0	0	5	26	0	450
Garfield,	C. W. Radcliffe,	75	68	25	26		5	15	9	0	3	0	3	35	0	454
Garnett,	D. N. Simmons,	82	50	41	30	23		5	22	2				52	0	1,100
Gaylord,	Miss Nora Ramsey,	70	45	25	40	10	0	0	8	0	5	0	0	23	0	250
Geneva,	Henry N. Gray,	35	25	25	Un.	0	0	1	2	0	0	0	0	3	0	25
Goodland,	Mrs. Eva M. Murphy,	58	22	13	0	1	0	2	9	0	1	0	0	13	0	385
Goshen,	H. D. Giles,	75	30	17	30	8	5	0	4		5			22	0	130
Great Bend,	L. C. Breeden,	220	175	95	60	32	20	4	45	0	3	0	7	111	0	1,300
Haven,	W. G. East,	50	30	35	25										0	525
Herndon, *Ger.*	[Union school,]			22	20	5		3	11			4		23	0	130
Hiawatha,	E. N. Morrill,	102	71	75	40	40		3	105		6		20	174	0	1,500
Highland,	T. U. Noll,	120	80	50	50	15			25		5			45	0	700
Hutchinson,																
Independence,	F. E. Stooks,	60	35	47	35	0	0	0	4	0	0	0	0	4	0	385
Jetmore,	Fred. W. Lewis,	50	25	15	0	0	0	1	0	0	0	0	0	1	0	50
Junction City,	Mrs. Nellie Fisk,	40	25		0										0	210
Kansas City, 1st,	C. W. Tricket,	130	100	115	48	50			68			7		125	0	1,500
" Forest,	George Comstock,	44	19			0	0	3	0	0	0	0	0	3	0	72
" Pilgrim,	Charles M. Stebbins,	145	90	100	48	11		3	10	5				29	0	1,052
" Chelsea Pl.,	C. C. Brown,	145	97	109	38	8	1	3	15	2	3			32	0	468
" Bethel,	Miss Piper,	160	130	75	30				1				5	6	0	200
Kanwaka,		0	0					5	10					15	0	60
Kensington,	Miss Sadie Allard,	45	35	30		0	0	7	8	0	0	0	0	15	0	205
Kinsley,	E. H. Sellers,	100	60	75	55				16					16	0	710
Kiowa,	C. C. Seidel,	120	64	100	50				10		10			20	0	700
Kirwin,	Miss Mary Fisher,	160	92	90	0	28	1	2	11	20	9	0	0	71	0	915

CHURCHES.		CLERKS.	MINISTERS.			MEMBERS.				ADMITTED.			REMOVED.				BAPT.	
City or Town.	Org.	Name.	Name.	Ord.	C'd.	Ma.	Fe.	To.	Ab.	C.	L.	To.	Di.	L.	Dc.	To.	Ad.	Inf.
Lawrence, Plymouth,	1854	Wilson Sterling,	Richard Cordley, *p.*	'58	'84	203	337	540	100	5	28	33	12	15		27	1	8
" 2d,	1862					9	10	19	2	2		2						
" Pilgrim,	1866	Mrs. F. E. Barrett,	[H. J. Withington, *Lic.*]		'99	27	47	74	13	0	4	4	1	11		12		
Leavenworth,	1858	H. J. Stacy, M. D.,	Ralph Newman, *p.*	'99	'00	50	116	166	18	5	6	11	1	12		13		
Lenora,	1884	Mrs. Wm. Richmond,	Wm. Tyler Williams, *p.*	'93	'99	35	44	79	11	0	9	9	2	1	8	11	0	0
Leona,	1885	Miss Mary E. Hull,				10	19	29	1									
Linwood,	1872	James Machir,				35	52	87	7	14	9	23		4		4	5	2
Little River,	1876	Geo. H. Weld,	James A. Henry, *p.*	'93	'97	30	44	74	7					2	16	18		
Logan, *German*, **Herndon**,	'85	Martin Wolfram,	William F. Vogt, *p.*	'89	'99	10	9	19							4	4		
Longton,	1882	R. B. McCutchan,	T. Edgar Watt, *p.*	'99	'99	23	65	88	8	7	4	11	0	1	0	1	5	0
Louisville,	1867	Mrs. Cora Angell,				17	39	56	17	0	0	0	2	1	0	3	0	0
Lyons,	1888	Colin Campbell,				5	3	8	0	0	0	0	0	0	0	0	0	0
Macon, **Poe**,	1894	David C. O'Neal,				3	5	8										
McDonald,	1887	Mrs. Stella Picket,	William P. Pease, *p.*	'74	'99	8	9	17	0	9	1	10	0	1	0	1	1	0
McPherson,	1873	Miss Edith I. Haight,	William L. Dibble, *p.*	'94	'99	27	61	88	0	6	6	12	0	5	1	6	0	0
Maize,	1876	S. J. Laudenslager,				16	35	51		1	1	2		12		12		
Manhattan,	1856	Dea. C. P. Blackly,	William M. Elledge, *p.*	'95	'00	53	99	152	40	0	1	1	2	4	27	33	0	0
Maplehill,	1875	Mrs. E. P. Whitaker,	William S. Crouch, *p.*	'88	'93	13	20	33	5	1	1	2	0	0	5	5	0	0
Milford,	1868	C. R. Sanford,				12	28	40	9	6	0	6	0	0	0	0	3	0
Mound City,	1867	J. E. Wiley,				9	15	24					1			1		1
Mt. Ayr, **Deliverance**,	1880	Mrs. M. E. Snyder,	Nicholas Emmerson, *p.*	'96	'91	3	9	12	3	0		0	0	0	0	0	0	0
Mt. Hope,	1875	William J. Collier,	Benjamin F. Buck, *p.*	'00	'99	18	28	46	5		1	1	2			2		
Mt. Union, **Broderick**,	1888	Miss Agnes Regnier,				12	15	27	0	0	0	0	0	1	11	12	0	0
Muscotah,	1866	Luther Cortelyon, jr.,				55	92	147	14	1	3	4	3	9		12		
Neosho Falls,	1871	Mrs. M. C. Bishop,	Matthew Francis, *p.*	'97	'99	22	56	78	13	2	1	3	2	0	0	2	2	0
Netawaka,	1886	Mrs. Wm. Hiskey,	Fred G. Mitchell, *p.*	'93	'97	11	28	39	4	9	3	12	1	0	0	1	8	1
Newton,	1884	Miss Harriet Booth,	Wilson C. Wheeler, *p.*	'86	'98	30	62	92	8	2	10	12	2	8	0	10	0	3
Nickerson,	1879	Mrs. Martha E. Scott,				11	27	38	7	2	3	5	3	3	0	6	1	2
Oberlin,	1894	Mrs. W. A. Smith,				12	29	41	13	0	0	0	0	4	0	4	0	0
Ocheltree,	1889	Miss Jessie Tibbetts,				7	23	30	9				1			1		
Olathe,	1865	Thomas S. Caylor,	Dennis R. Steiner, *p.*	'89	'96	57	115	172	29	1	4	5	1	0	3	4		
Onaga,	1868	Miss Anna O'Meara,	John E. Everett, *p.*	'94	'00	40	68	108	13	0	2	2	0	3	0	3	0	0
Oneida,	1880	Miss Lida Neely,	Charles A. Richardson, *p.*	'72	'98	12	32	44	7									
Osage City, *Welsh*,	1876	Rev. William Lewis,	William Lewis, *p.*	'96	'96	4	7	11	0	0	0	0	0	0	0	0	0	0
Osawatomie,	1856	Mrs. A. Hume,				10	37	47	7	1	2	3	1	13	2	16		2
" **Indianapolis**,	1893	Miss Bertha E. Hiles,																
Osborne,	1872	Dea. J. K. Eckman,	G. Albert Traut, *p.*	'92	'99	32	78	110	6	0	9	9	2	3	0	5	0	4
Oswego,	1868	Dea. Wm. S. Newlon,				5	9	14	4	0	0	0	0	0	0	0	0	0
Ottawa,	1870	A. W. Benson,	Wilbur G. Searles, *p.*	'94	'99	43	119	162	20	8	9	17	6	6		12	3	
Overbrook,	1890	Mrs. E J. Hilkey,				43	51	94	5	1	0	1	0	6	0	6	5	0

CHURCHES.	SUNDAY SCHOOL.				Y.P.S.	BENEVOLENCE.									Legacies.	Home Exp.
Place.	Superintendent.	Mem.	Av.	Fam.	Members.	Foreign.	Ed'n.	Ch. B'd'g.	Home M.	A. M. A.	S. S.	Min. Aid.	Other.	TOTAL.		
Lawrence, Plym.,	A. W. Weaver,	450	225	280	170	202	100		208	84	13	30	280	917	0	4,330
" 2d,															0	26
" Pilg.,	Edward McConnell,	120	75	60	50			5	2					7	0	512
Leavenworth,	Dr. S. E. Johnston,	250	142	200	55	119	56	10	125	50	15	20	255	650	0	2,050
Lenora,	C. F. Goodman,	100	75	50	0	4	1	5	5	1	1	1	0	18	0	350
Leona,	Levi Rickenbach,	70	30	40	26	10		10			4			24	0	100
Linwood,	George C. Wetzel,	75	45	35	14	2	1	5	40	2	2	1	5	58	0	500
Little River,	George W. Hanna,	70	55	50	12			5	24				17	46	0	470
Logan, *German*,	Rev. W. F. Vogt,	18	12	13	0	2		3	3			2		10	0	70
Longton,	G. W. Amsbury,	175	75	125	40	0	0	0	0	0	0	0	0	0	0	300
Louisville,	E. S. Shaler,	65	45		22	1	1	5	2	1	1	0	0	11	0	
Lyons,		0			0									0	0	0
Macon,		15	10	6											0	
McDonald,	Charles E. Winger,	30	12	20	0	0	0	8	9	0	0	0	0	17	0	145
McPherson,	J. A. Davis,	91	55	40	28	48	7	6	30	0	0	6	14	111	0	1,346
Maize,	S. S. Spitler,	100	60	15	30				11		6			17	0	41
Manhattan,	R. W. Clothier,	175	84	110	54	199	12	0	133	23	10	10	27	414	0	1,644
Maplehill,	Rev. W. S. Crouch,	36	20	36	22	50	18	15	36	14	4	0		137	0	268
Milford,	Charles A. Streeter,	45	26	30		5			3	3				11	0	343
Mound City,	J. E. Wiley,	114	65				5	10	10		5		8	38	0	164
Mt. Ayr,		30	30	9	0	0	0	0	0	0	0	0	0	0	0	0
Mt. Hope,	J. D. Bolton,	50	38	25	15			1	10					11	0	100
Mt. Union,	R. J. Morris,	45	30	15	45										0	85
Muscotah,	John H. Rook,	107	81	75	20	23		11	20	8				62	0	812
Neosho Falls,	Warren W. Finney,	90	45	60	45	0	0	2	6	3	0	0	0	11	0	203
Netawaka,	Mrs. William Hiskey,	80	47	30	40	9		2	15		4		2	32	0	250
Newton,	J. W. Cooper,	191	108	80	90	27	34	9	51	7	7	16	7	158	0	1,079
Nickerson,	S. A. Shields,	77	47	34	15								1	1	0	428
Oberlin,	Dot. G. Addleman,	71	48	45	0	0	0	0	0	0	4	0	0	4	0	45
Ocheltree,	Mrs. C. A. Johns,	35	20	28	0			3						3	0	37
Olathe,	Dr. Ernest P. Mills,	160	85	90	40	52		9	25	6	3		3	98	0	1,250
Onaga,	J. W. Dunn,	68	50	27	60	24			48		5			77	0	950
Oneida,	Mrs. Blanch Gilkerson,	86	43	50	12	8	3	2	17		3		5	38	0	433
Osage City, *Wel.*,				5				5						5	0	20
Osawatomie,	George W. Williams,	80	44	20	9	3			12		4		1	20	0	223
" Indianapolis,															0	
Osborne,	Dea. S. B. Farwell,	175	113	50	44	42	0	12	19	0	4	0	33	110	0	840
Oswego,	W. S. Newlon,	40	25	13	0	0	0	0	0	0	10	0	0	10	0	25
Ottawa,	J. L. Stratton,	157	98	80	28	61	46	7	73	13	7			207	0	1,535
Overbrook,	E. J. Hilkey,	99	65	45	53	17		7	36		9	0	5	74	0	729

CHURCHES.		CLERKS.	MINISTERS.			MEMBERS.				ADMITTED			REMOVED.				BAPT.	
City or Town.	Org.	Name.	Name.	Ord.	C'd.	Ma.	Fe.	To.	Ab.	C.	L.	To.	Di.	L.	Dc.	To.	Ad.	Inf.
Pautteg, *W.*, **Osage City,**	1891																	
Paola,	1867	William Crowell,				48	79	127	35				2	5	20	27		
Parsons,	1873	J. L. Hugenin,	Louis H. Ruge, *p.*	'98	'99	19	55	74	5	3	0	3	2	8	0	10	0	0
Partridge,	1873	Benton Anderson,	Aaron Breck, *p.*	'98	'98	35	46	81	0	1	6	7	2	4	0	6	0	2
Peterton,	1881	Dea. Daniel Jones,	William Lewis, *p.*	'96	'96	2	5	7										
Pierceville,	1895																	
Pittsburg,	1892	Florence Tindall,	Owen Umsted, *p.*	'98	'99	27	50	77	11	3	3	6	0	2	0	2	2	1
Plevna,	1886	Burton F. Axtell,	Merrick W. Woods, *p.*	'97	'99	31	40	71		2	3	5	1	2	0	3	0	2
Powhattan,	1892	Mrs. Mary Holcomb,	James W. Cone, *p.*	'94	'98	18	24	42	1	12	7	19	0	1	0	1	6	2
Ridgeway,	1862	Mrs. C. G. Fox,				12	20	32	3	0	0	0	0	3	0	3	0	0
Rush Center,	1876																	
Russell,	1872	Miss Alice Ellithorpe,	Daniel J. Treiber, *p.*	'85	'99	35	56	91	19	0	2	2	2	10	0	12	0	1
Sabetha,	1858	Mrs. Amelia Baker,	Alfred C. Hogbin, *p.*	'72	'80	62	120	182	13	9	10	19	1	14	13	28	6	4
St. Francis,	1886																	
St. Mary's,	1870	E. S. Francis,	William S. Crouch, *p.*	'88	'84	16	35	51	9	12	1	13	1	7	0	8	15	8
Salem, **Fulton,**	1880	Miss Mary Feemster,				9	9	18	6				3			3		
Salina,	1888	Miss Florence Simkins,	Arthur S. Henderson, *p.*	'87	'00	50	105	155	10	9	0	9	1	10	23	34	5	1
Scatter Creek, **Humboldt,**	'77	Louis G. Choguill,				16	15	31	9	0	0	0	0	1	1	2	0	0
Sedgwick,	1872	Mrs. M. H. Finn,	James W. Hardy, *p.*	'99	'99	47	81	128	15	3	7	10		9	15	24	2	1
Seneca,	1867	George A. Young,	Christopher H. Bente, *p.*	'85	'96	70	163	233	32		1	1		2	5	7	4	
Severy,	1880	Joseph C. Shoemaker,	William S. Bixby, *p.*	'95	'96	18	47	65	2	3	4	7	1	1	0	2	2	1
Smith Center,	1873	George C. Round,	Dwight H. Platt, *p.*	'94	'97	22	55	77	8	0	1	1	0	3	0	3	0	0
South Bend, **Great Bend,**	'95	Mrs. F. Plankenhorn,	Leon C. Schnacke, *p.*	'83	'94	18	32	50	13	6	1	7	1	0	2	3	0	0
Stafford,	1880	J. D. Beals,				4	11	15		1		1		1		1		
Sterling,	1872	Mrs. R. F. Bond,	Albert W. Bishop, *p.*	'80	'99	47	72	119	2	7	12	19	0	3	0	3	3	1
Stockton,	1876	Cornelia Dunaway,	William Haresnape, *p.*	'90	'00	29	72	101	14	3	3	6	1	14	5	20	1	0
Strong City,	1882	Mrs. W. A. Williams,	Harold E. Anderson, *p.*	'99	'98	23	30	53	15	6	6	12	1	2	0	3	2	8
Sycamore,	1888	Mrs. Nellie Runyan,				7	25	32	0	0	0	0	0	2	0	2	0	0
Sylvia,	1899	Mrs. Bennett,	Merrick W. Woods, *p.*	'97	'00	6	11	17										
Tonganoxie,	1868	Fred Parney,	Arthur L. Goudy, *p.*	'95	'97	27	58	85	18									
Topeka, 1st,	1855	Mrs. John Tasker,	Daniel M. Fisk, *p.*	'86	'99	201	391	592	120	39	15	54	6	30	0	36	13	0
" **North,**	1869	Lee H. Daniels,	Thomas J. Pearson, *p.*	'75	'99	32	62	94	0	2	7	9	1	6	0	7	0	0
" Central,	1888	George Cornell,	Charles M. Sheldon, *p.*	'86	'89	116	197	313	28	22	33	55	2	22	7	31	6	8
" **Pauline,**	1894	Dea. W. R. Quinton,	Phineas B. Lee, *p.*	'72	'98	7	16	23	0	5	3	8	0	0	0	0	3	1
" Seabrook,	1895	Dea. J. F. Drake,	Phineas B. Lee, *p.*	'72	'98	22	30	52	10	0	3	3	0	4	3	7	0	1
Twelve Mile, **Portis,**	1880	Joseph Gledhill,	[Lucius C. Markham, *Lic.*]		'97	30	22	52	14	2	3	5	0	0	0	0	0	0
Udall,	1881	Allen Bilsing,	William R. Smith, *p.*	'68	'99	31	42	73	10	9	3	12	2	3	39	44	8	
Valeda,	1877	Mrs. Mary McKennan,				4	7	11	0	0	0	0	0	1	7	8	0	0
Valencia,	1893	Wm. A. Yount,	[Clarence E. Roberts, *Lic.*]		'96	12	23	35	15	0	0	0						
" Plymouth Rock,	1897	Albert Kiene,	[Rose Roberts, *Lic.*]		'96	6	13	19	5	0	2	2	0	1	0	1	0	0

CHURCHES.	SUNDAY SCHOOL.				Y.P.S.	BENEVOLENCE.									Legacies.	Home Exp.
Place.	Superintendent.	Mem.	Av.	Fam.	Members.	Foreign.	Ed'n.	Ch. B'd'g.	Home M.	A. M. A.	S. S.	Min. Aid.	Other.	TOTAL.		
Pantteg, *Welsh*,	E. A. Powell,	45	40												0	
Paola,	William Crowell,	85	65	50	40	17		7	33	17			16	90	0	1,000
Parsons,	E. C. Read,	85	55	45	24	48	0	0	0	0	0	0	0	48	0	850
Partridge,	J. W. Hamilton,	141	70	60	16	33	30	9	50	13	8	0	70	213	0	894
Peterton,	Daniel Jones,	50	35	4	0										0	75
Pierceville,																
Pittsburg,	Mrs. B. W. Phelps,	130	75	75	30	15	0	1	11	6	0	0	43	76	0	273
Plevna,	Burton F. Axtell,	103	60	30	0	0	0	13	28	0	5	0	3	49	0	375
Powhattan,	Fred E. Graham,	70	50	75	15	2		5	15				28	50	0	395
Ridgeway,		36	22	42	0			1	3					4	0	172
Rush Center,																
Russell,	James A. Yerger,	65	46	80	22	33	11	14	69	16	8		1	152	0	871
Sabetha,	George A. Guild,	300	167	200	50	120	5	9	130		6			270	0	1,560
St. Francis,																
St. Mary's,	A. M. Fairfield,	144	96	40	50	4	4	6	0	3	0	0	0	17	0	1,065
Salem,	Miss Mary Feemster,	28	14	8											0	19
Salina,	Prof. A. G. Gates,	95	75	90	30			66			35			101	0	3,800
Scatter Creek,	Louis G. Choguill,	25	20	6	0	0	0	3	10	0	2	0	0	15	0	9
Sedgwick,	Miss Nettie Goodell,	150	81	75	67	6		2	9	5	2		4	28	0	886
Seneca,	C. C. K. Scoville,	300	161	80	75	171		12	140	7				330	0	4,485
Severy,	Charles H. Shoemaker,	134	64	60	15	9	15	5	19	1	4	0	0	53	0	385
Smith Center,	Ferry L. Platt,	112	78	65	55	18	4	16	31	4	0	3	3	79	0	1,202
South Bend,	Elias C. Davis,	61	38	19	0		0	1	0	0	0	0	0	1	0	160
Stafford,	Mrs. Littlefield,	50	38	12	15				6					6	0	205
Sterling,	Curtiss A. Stubbs,	150	105	75	70	48	6	5	13					72	0	1,150
Stockton,	George Taylor,	117	60	65	30	6	0	0	36	0	0	0	0	42	0	613
Strong City,	W. A. Williams,	135	65	40	45	10	0	2	23	0	1	0	24	60	0	475
Sycamore,	Thomas F. Donham,	47	37	30	0	0	0	0	0	0	0	0	0	0	0	
Sylvia,	J. W. Black,	60	50	18	0										0	35
Tonganoxie,	W. C. Allen,	98	63	45	33				15	9			5	29	0	590
Topeka, 1st,	D. H. Forbes,	340	225	300	105	199	0	24	340	0	5	0	405	973	0	3,458
" North,	Lee H. Daniels,	120	60	80	20	0	0	0	4	0	0	0	0	4	0	350
" Central,	D. S. McEachron,	280	196	100	107	130	224	16	424		5			799	0	2,028
" Pauline,	Mrs. Dora P. Foster,	30	23	30	20	2		4	6	4	2			18	0	200
" Seabrook,	C. A. Cooper,	103	66	100	28	15	4	6	28	6	4	2	5	70	0	1,411
Twelve Mile,	W. A. Sealock,	60	50	30	0	29	0	7	26	5	7	0	0	74	0	294
Udall,	E. A. Burton,	120	70	50	63	81		5	5			16	10	117	0	454
Valeda,	J. D. Strain,	45	35	30	0	0	0	0	0	0	0	0	0	0	0	14
Valencia,	Edward Mitchell,	60	35	75		5			15		1			21	0	366
" Plymouth R.,	Mrs. McCafferty,	60	35	45		5		2	15		3			25	0	162

Churches.		Clerks.	Ministers.				Members.				Admitted.			Removed.				Bapt.	
City or Town.	Org.	Name.	Name.	Ord.	C'd.		Ma.	Fe.	To.	Ab.	C.	L.	To.	Di.	L.	Dc.	To.	Ad.	Inf.
Valley Falls,	1858	Miss Adah Myers,					36	78	114	4	0	5	5	1	9	9	19	1	2
Vienna, **Onaga,**	1890	Miss Jennie Lewis,					13	20	33	11	0	0	0	0	0	0	0	0	0
Village Creek, **Dildine,**	1878	F. J. Cooper,	John A. Richards, *p.*	'51	'99		11	12	23	1	0	0	0	0	1	0	1	0	0
Wabaunsee,	1857	Mrs. Susan Earl,	Frank D. Jackson, *p.*	'95	'00		60	80	140	19	5	0	5	1	6	0	7	5	0
Wakarusa Valley, **Auburn,**	'80	J. S. Donnel,	Edward Skinner, *p.*	'77	'99		40	50	90	7					1		1	0	0
Wakefield,	1875	John Muston,	Lyman Hull, *p.*	'72	'97		42	74	116	10	11	1	12	1	4	1	6		
Wallace,	1886	Mrs. Lillie C. Clark,					3	5	8	2	0	0	0	0	0	0	0	0	0
Welcome, **Maize,**	1892																		
Wellington,	1888	C. W. Hunter,	John E. McClain, *p.*	'94	'00		31	61	92	18	1	0	1	2	7	7	16	1	0
Wellsville,	1871	Mrs. W. S. Brockway,	Ernest Pratt, *p.*	'95	'98		20	25	45	5		1	1		4		4		
Western Park,	1870	Miss Hattie B. Jewell,	William S. Bixby, *p.*	'95	'96		25	45	70	1	9	0	9	1	3	0	4	2	0
Westmoreland,	1875	Miss Elizabeth Robson,	[W. H. Arbogast, *Lic.*]		'99		35	52	87			3	3	0	0	0	0	0	0
Wheaton,	1871	Mrs. J. W. Canfield,	John J. Wilson, *p.*	'78	'96		40	54	94	18	4	2	6					3	0
White City,	1876	Miss Maud Williams,	Samuel Wood, *p.*	'79	'98		23	32	55		3	6	9	3	3		6	0	6
White Cloud,	1867	Emil L. Marker,	Wm Benton Simmons, *p.*	'98	'99		6	37	43	8	1		1	1	8		9	1	
Wichita, Plymouth,	1885	H. R. Johnston,	Henry E. Thayer, *p.*	'83	'97		76	126	202	22	20	13	33		8	1	9	10	
" Fairmount,	1892	Miss Sadie Ellis,	William A. Bosworth, *p.*	'69	'96		30	57	87	17	2	14	16	3	6	1	10		
			Total:				4660	8548	13208	1724	578	502	1080	123	589	402	1114	270	152

CHURCHES: *Added,* — Coal Creek, Sylvia. *Omitted,* — Angola; Elmdale; Garden City; Six Mile. Gain in church members, 19; in Sunday schools, 205; in home expenditures, $23,080; decrease in benevolent contributions. For summaries and comparisons, *see* Summary Tables.

ORGANIZATION: GENERAL ASSOCIATION OF THE CONGREGATIONAL MINISTERS AND CHURCHES OF KANSAS.

IOWA SUMMARY.

CHANGES from last *Year-Book's* list of churches: *Added,* — Centerville; Hinsdale; Luzerne; Mingo; St. Ansgar; Terril; Woden. *Omitted,* — Belle Vista; Center Point; Lawn Hill; Mortimer; Oak Ridge; Pleasant Hill; Swanton. *Name changed,* — Clinton, Lyons, to Lyons.

CHURCHES: 13 with pastors installed by council; 243 with pastors otherwise inducted; 0 with supplies; 61 vacant (including 14 supplied by licentiates or ministers of other denominations). Total, 317.

MINISTERS: 13 pastors installed by council; 188 pastors otherwise inducted; 0 supplies; 129 others. Total, 330.

CHURCH MEMBERS: 12,665 males; 23,361 females. Total, 36,026, including 0 absent. Gain, 132.

ADDITIONS: 1,725 by confession; 1,352 by letter. Total, 3,077.

REMOVALS: 358 by death; 1,358 by dismissal; 944 by discipline. Total, 2,660.

BAPTISMS: 914 adult; 634 infant.

IN SABBATH SCHOOLS: Members, 35,809; gain, 434; average, 22,201.

YOUNG PEOPLE'S SOCIETIES: Number, 234; 11,555 members.

FAMILIES: 314 churches reporting (314 last year), 22,335. Gain, 136.

BENEVOLENT CONTRIBUTIONS: 317 churches reporting (315 last year), Foreign, $17,709; Education, $7,439; Church Building, $3,651; Home, $16,915; A. M. A., $4,631; Sunday School, $2,077; Ministerial Aid, $1,088; Other, $18,448. Total, $71,958. Increase, $17,576.

BENEVOLENT LEGACIES: $11,974.

HOME EXPENDITURES: 313 churches reporting (310 last year), $365,944. Increase, $53,101.

ORGANIZATION: Eleven English associations, one *German,* one *Welsh.* ONE GENERAL ASSOCIATION.

CHURCHES.	SUNDAY SCHOOL.				Y.P.S.	BENEVOLENCE.									Legacies.	Home Exp.
Place.	Superintendent.	Mem.	Av.	Fam.	Members.	Foreign.	Ed'n.	Ch. B'd'g.	Home M.	A. M. A.	S. S.	Min. Aid.	Other.	TOTAL.		
Valley Falls,	Miss Austa Cowan,	80	58	60	30		5	8	38					51	0	897
Vienna,	J. B. Mumaw,	30	25	13	0	7			1		3			11	0	95
Village Creek,	F. J. Cooper, Jr.,	40	24	30	0	1	0	0	2	0	0	0	0	3	0	125
Wabaunsee,	J. F. Conrow,	178	86	85	64	61	37	8	48	11	3	0	16	184	0	830
Wakarusa Valley,	William Keck,	79	45	30	0		1	3	2		2			8	0	325
Wakefield,	Jeffrey Eustace,	120	73	60	30	50	3	11	50	13	3	0		130	0	820
Wallace,	C. F. Duphone,	25	20			0	0	0	2	0	1	0	0	3	0	23
Welcome,																
Wellington,	George H. Hunter,	108	65	40	25	21	20	100	26	5	0	0	40	212	0	846
Wellsville,	Rev. Ernest Pratt,	80	51	20	25	21		4	15	2	4			46	0	479
Western Park,	Miss Hattie B. Jewell,	90	58	40	45	6	2	1	25	2	4	0	1	41	0	283
Westmoreland,	J. W. Arnold,	45	25	20	20			2	3					5	0	485
Wheaton,	Allen M. Graff, Un.	115	57	55	27	12	1	1	15	4	4	0	5	42	0	322
White City,	R. M. Farmer,	80	50	25		4		7		5	4		25	45	0	450
White Cloud,	George B. Kelley,	120	50	50	31	10		8	5				30	53	0	334
Wichita, Plym.,	H. W. Darling,	150	110	105	40	0	104	7	21	0	6	27	20	185	0	9,850
" Fairmount,	W. H. Isely,	140	60	40	40	80		5	61		4	11	4	165	0	1,015
	Total:	15700	9,620	8,078	4,104	2,991	1,423	1,154	4,018	480	420	271	1,658	12,415	0	113456

MAINE SUMMARY.

CHANGES from last *Year-Book's* list of churches: *Added*, — Cranberry Isles; Dead River. *Omitted*, — Sweden; Topsfield. *Names changed*, — Deering, transferred to Portland; Ligonia, from Cape Elizabeth to South Portland; Red Beach to Calais.

CHURCHES: 47 with pastors installed by council; 118 with pastors otherwise inducted; 0 with supplies; 85 vacant (including 13 supplied by licentiates, or ministers of other denominations). Total, 250.

MINISTERS: 47 pastors installed by council; 100 pastors otherwise inducted; 0 supplies; 45 others. Total, 192.

CHURCH MEMBERS: 6,118 males; 15,478 females. Total, 21,596, including 3,769 absent. Loss, 236.

ADDITIONS: 442 by confession; 291 by letter. Total, 733.

REMOVALS: 413 by death; 301 by dismissal; 239 by discipline. Total, 953.

BAPTISMS: 323 adult; 178 infant.

IN SABBATH SCHOOLS: 21,028; loss, 1,024; average, 12,129.

YOUNG PEOPLE'S SOCIETIES: Number, 153; 7,205 members.

FAMILIES: 195 churches reporting (204 last year), 17,069. Gain, 519.

BENEVOLENT CONTRIBUTIONS: 228 churches reporting (230 last year): Foreign, $10,888; Education, $1,211; Church Building, $1,253; Home, $11,932; A. M. A., $4,355; Sunday School, $1,970; Ministerial Aid, $778; Other, $19,646. Total, $52,033. Increase, $3,811.

BENEVOLENT LEGACIES: $6,406.

HOME EXPENDITURES: 201 churches reporting (214 last year), $220,908; decrease, $1,071.

ORGANIZATION: Fifteen Conferences united in a GENERAL CONFERENCE. With these are associated one church in New Brunswick and five in New Hampshire. The statistics of the five New Hampshire churches are omitted from the Maine tables, and included in their own State.

KENTUCKY.

CHURCHES.		CLERKS.	MINISTERS.			MEMBERS.				ADMITTED.			REMOVED.				BAPT.	
City or Town.	Org.	Name.	Name.	Ord.	C'd.	Ma.	Fe.	To.	Ab.	C.	L.	To.	Di.	L.	Dc.	To.	Ad.	Inf.
Bethel, **Campton,**	1895	Mrs. Leonora E. Doane,	John W. Doane, *p. c.*	'94	'93	8	13	21	0	0	0	0	0	0	0	0	0	1
Calaboose, **Spradling,**	1896	Mrs. Julia Brown,	John W. Doane, *p.*	'94	'96	4	6	10	0	0	0	0	0	0	0	0	0	0
Carpenter, **Teague,**	1890	Dea. George Noe,	Charles C. Green, *p. c.*	'98	'98	2	3	5	0	0	0	0	1	0	4	5	0	0
Cliffs, **Young's Creek,**	1897	G. W. Ridenour,	Samuel Sutton, *p.*	'67	'99	10	6	16	4	5	0	5	0	0	2	2	4	0
Combs,	1887	William Shifflet,	Mason Jones, *p.*	'80	'87	34	57	91	9	0	0	0	1	0	0	1	0	0
Corbin,	1889	Mrs. F. E. Roach,	Mark N. Sumner, *p.*	'92	'99	15	26	41	6	0	1	1	0	3	0	3	0	0
Evarts,	1892	Mrs. Louisa Jones,	Daniel M. Setsee,	'94	'98	39	30	69	17	18	1	19	0	0	0	0	18	0
Fairchild, **Gold Bug,**	1896	Dea. Joshua Sharp,	Charles C. Green, *p.*	'98	'99	19	13	32	13	1	0	1	0	0	0	0	1	0
Lexington,	1890	Miss Birdie Wills,	William L. Johnson, *p.*	'94	'99	14	16	30	4	0	0	0	0	0	0	0	0	0
Louisville,	1877	Mrs. E. G. Harris,	Everett G. Harris, *p. c.*	'92	'96	30	50	80	8	12	0	12	5	0	2	7	5	0
Marsh Creek, **Pine Knot,**	1890	Richard Trammel,	Felix G. Smith,	'87	'00	12	15	27	10	0	0	0	0	0	0	0	0	0
Middlefork, **Drip Rock,**	1893	Mrs. Melvina Cox,	Mason Jones,	'80	'93	4	7	11	4	0	0	0	2	0	0	2	0	0
Newport,	1876	Dr. W. W. Anderson,	Samuel G. Heckman,	'94	'99	81	148	229	16	7	0	7	0	14	0	14	1	1
Pine Grove,	1895	Edward Lake,	Mason Jones, *p.*	'80	'99	15	26	41	4	0	0	0	0	0	0	0	0	0
Pleasant View,	1884	Dea. Geo. H. Sproul,	Charles C. Green, *p.*	'98	'97	7	11	18	4	0	0	0	0	0	2	2	0	0
Red Ash,	1893					0	2	2	0	0	0	0	2	0	1	3	0	0
Rockhold,	1885	Mrs. Mary Brown,	Charles C. Green,	'98	'99	4	5	9	6	0	0	0	1	0	0	1	0	0
Sanders Creek, **Clio,**	1892	Mrs. Jemima Petry,	Samuel Sutton,	'67	'99	2	4	6	4	0	0	0	0	0	1	1	0	0
Strunk,	1899	Miss Nora Charles,	Felix G. Smith,	'87	'00	1	5	6	0	6	0	6	0	0	0	0	0	0
Tolliver,	1895	Miss Mina Nickell,	John W. Doane, *p.*	'94	'95	4	6	10	0	0	0	0	0	0	0	0	0	0
Williamsburg,	1881	J. M. Blakely,	Ursinus O. Mohr, *p.*	'87	'99	29	43	72	19	4	1	5	2	3	5	10	4	0
			Total:			334	492	826	128	53	3	56	14	20	17	51	33	2

Church: *Added*, — Strunk. Gain in church members, 13; in Sunday schools, 196; in home expenditures, $402; decrease in benevolent contributions, $7. ORGANIZATION: THE GENERAL ASSOCIATION OF KENTUCKY.

LOUISIANA.

CHURCHES.		CLERKS.	MINISTERS.			MEMBERS.				ADMITTED.			REMOVED.				BAPT.	
City or Town.	Org.	Name.	Name.	Ord.	C'd.	Ma.	Fe.	To.	Ab.	C.	L.	To.	Di.	L.	Dc.	To.	Ad.	Inf.
Abbeville,	1885	Nicholas Melton,	James A. Herod, *p.*	'94	'94	18	51	69	8	3	3	6	1	0	4	5	3	6
Belle Place, **New Iberia,**	'83	Rev. Mitchell W. Whitt,	Mitchell W. Whitt, *p.*	'92	'92	18	35	53		8	0	8	1		9	10	0	26
Chacahoula,	1883	Washington Mitchell,				6	8	14										6
China,	1893	Mrs. Mattie Bolles,	John B. Fisher, *p.*	'99	'99	12	16	28	4	5	1	6					4	
Clara Springs, **Alpha,**	1893																	
Conrad,	1889																	
Coushatta,	1889																	
Grand Bayou, **Thibodaux,**	'86	William Lucas,	James E. Smith, *p.*	'92	'92	6	8	14	3	3		3						2
Grappes Bluff,	1887																	
Hammond,	1886	Miss H. Wright,	Ebenezer Herbert, *p.*	'84	'97	34	54	88		11	9	20		7	7	14	4	

KENTUCKY.—SUNDAY SCHOOLS AND BENEVOLENCE.

CHURCHES.	SUNDAY SCHOOL.				Y.P.S.	BENEVOLENCE.									Legacies.	Home Exp.
Place.	Superintendent.	Mem.	Av.	Fam.	Members.	Foreign.	Ed'n.	Ch. B'd'g.	Home M.	A. M. A.	S. S.	Min. Aid.	Other.	TOTAL.		
Bethel,	Mrs. Leonora E. Doane,	40	35	10	0	$ 0	$ 0	$ 0	$ 0	$12	$2	$ 0	$ 0	$14	$ 0	$30
Calaboose,	Emma Bird,	50	35	5	0	0	0	0	0	0	0	0	0	0	0	0
Carpenter,						0	0	0	0	0	0	0	0	0	0	0
Cliffs,	Robert Kerr,	64	28	6	0	0	0	0	0	0	0	0	0	0	0	5
Combs,	John Benge,	40	25	25	0	0	0	0	0	0	0	0	0	0	0	0
Corbin,	Martin Steele,	60	50	10	22	0	0	0	0	0	0	0	0	0	0	51
Evarts,	W. C. Turner,	137	65	40	23	0	0	12	0	0	2	0	5	19	0	25
Fairchild,	Joshua Sharp,	50	35	9	0	0	0	0	0	0	0	0	0	0	0	5
Lexington,	Wade Carter,	20	20	16	12	0	0	0	0	2	0	0	3	5	0	275
Louisville,	W. H. Perry,	106	75	25	25	0	0	0	0	0	2	0	25	27	0	510
Marsh Creek,	Rev. F. G. Smith,	24	15	15	0	0	0	0	0	0	0	0	0	0	0	0
Middlefork,		0	0	0	0	0	0	0	0	0	0	0	0	0	0	0
Newport,	Alexander Duguid,	300	207	80	58	7	5	5	2	5	2	0	20	46	0	1,405
Pine Grove,	William Sparks,	30	25	8	0	3	0	0	0	0	0	0	0	3	0	1
Pleasant View,	G. H. Sproul,	50	40	8	0	0	0	0	0	0	0	0	0	0	0	30
Red Ash,	Bart Smith,	54	40	2	0	0	0	0	0	0	0	0	0	0	0	0
Rockhold,	W. D. Elliott,	50	30	2	0	0	0	0	0	0	0	0	0	0	0	5
Sanders Creek,	Joseph Petry,	35	20	2	0	0	0	0	0	0	0	0	0	0	0	0
Strunk,	I. N. Steely,	30	20	40	8	0	0	0	0	0	0	0	0	0	0	9
Tolliver,	John Ward,	45	30	12	0	0	0	0	0	0	1	0	0	1	0	6
Williamsburg,	Rev. U. O. Mohr,	140	100	50	100	0	0	0	0	0	0	0	15	15	0	359
	Total:	1,325	895	369	248	10	5	17	2	19	9	0	68	130	0	2,716

LOUISIANA.—SUNDAY SCHOOLS AND BENEVOLENCE.

CHURCHES.	SUNDAY SCHOOL.				Y.P.S.	BENEVOLENCE.									Legacies.	Home Exp.
Place.	Superintendent.	Mem.	Av.	Fam.	Members.	Foreign.	Ed'n.	Ch. B'd'g.	Home M.	A. M. A.	S. S.	Min. Aid.	Other.	TOTAL.		
Abbeville,	Nicholas Melton,	58	35	31	25	$2	$	$	$	$5	$	$	$15	$27	$ 0	$405
Belle Place,	Miss Mary O. Broussard,	42	28	25		0				4			6	10	0	310
Chacahoula,																
China,	Emerson L. Bolles,	50	30	20										6	0	50
Clara Springs,																
Conrad,																
Coushatta,																
Grand Bayou,															0	75
Grappes Bluff,																
Hammond,	Claude W. Eubanks,	115	78	74	70	28			22	74	5	3	18	150	0	800

CHURCHES.		CLERKS.	MINISTERS.			MEMBERS.				ADMITTED.			REMOVED.				BAPT.	
City or Town.	Org.	Name.	Name.	Ord.	C'd.	Ma.	Fe.	To.	Ab.	C.	L.	To.	Di.	L.	Dc.	To.	Ad.	Inf.
Hemphill, **Quadrate,**	1889																	
Iowa,	1889																	
Indian Village, Phillips Bluffs,	'97	Joseph Buller,	[Eucher Paradis,]		'99	12	11	23		5	2	7					1	
Jennings,	1886	John E. Foster,	George N. Funk, *p.*	'93	'96	56	75	131	19	16	12	28	2	5		7	6	3
Lake Charles,	1890	Mrs. L. S. H. Barteau,				25	25	50	0	0	0	0	0	0	0	0	0	0
Lake Peigneur, **Derouen,**	1867	Telesphore Watson,	Homer Jones, *p.*	'79	'82	8	18	26	1	1		1	2	1	2	5		5
Lockport,	1869	James Taylor,	James E. Smith, *p.*	'92	'99	6	11	17	2									
New Iberia,	1866	John H. Ledbetters,	Richard V. Sims, *p.*	'99	'98	29	120	149	8	17	5	22	3		1	4	1	15
New Orleans, Howard,	1869	Rev. L. A. Planving,	Laforest A. Planving, *p.*	'98	'97	3	25	28				0	2			2		3
" Morris Brown,	1869	James H. Phillips,	Isaac H. Hall, *p.*	'77	'75	91	99	190		3		3	6			6		15
" Central,	1872	John L. Wimby,				45	70	115		1	1	2	3			3		
" University,	1887	Rev. G. W. Henderson,	George W. Henderson, *p.*	'88	'90	74	55	129	113	3		3	1					
Quadrate, **Liberty,**	1890	Reuben Kirklin,	Hampton McMillan, *p.*	'93	'90	11	11	22										2
Roseland,	1889	Gardner F. Moose,	Herman A. Shearer, *p.*	'89	'97	57	69	126	7	69		69	1	2		3	34	
Ruston,	1880																	
Schriever, St. Marks,	1870	Spencer J. Hayward,	Prince O. Wails, *p.*	'95	'99	14	20	34	4	2		2	1	1	6	8	1	2
Thibodaux,	1891	William Lawless,	James E. Smith, *p.*	'92	'95	16	13	29	7	1	1	2			11	11	1	3
Vinton,	1890																	
Walnut Hill,	1889																	
Walnut Lane,	1893																	
Welsh, 1st,	1888	Mrs. L. E. Robinson,	John B. Fisher, *p.*	'99	'99	16	6	22									5	2
" St. Paul,	1897	Enoch Grafton,	[Eucher Paradis,]		'99	4	8	12	5									
			Total:			656	936	1592	151	148	34	182	23	15	40	78	60	90

Churches *added*, — Indian Village; Welsh, St. Paul; and there was an undercount of one last year. *Omitted*, — Campti; Schriever, Morning Star; Willhite. Loss of church members, 141; in Sunday schools, 330; gain in benevolent contributions, $66; in home expenditures, $1,493.

ORGANIZATION: THE LOUISIANA CONGREGATIONAL ASSOCIATION.

MARYLAND.

CHURCHES.		CLERKS.	MINISTERS.			MEMBERS.				ADMITTED			REMOVED.				BAPT.	
City or Town.	Org.	Name.	Name.	Ord.	C'd.	Ma.	Fe.	To.	Ab.	C.	L.	To.	Di.	L.	Dc.	To.	Ad.	Inf.
Baltimore, 1st,	1865	Munroe Snell,	Oliver Huckel, *p.c.*,	'90	'98	73	109	182	30	0	1	1	0	5	40	45	0	3
" 2d,	1888	H. L. Harvey,	Claude M. Severance, *p.*	'90	'99	30	44	74	0	0	0	0	1	8	0	9	0	5
" Canton,	1890	Dea. Geo. Garratt,	Thomas M. Beadenkoff, *p.*	'86	'90	25	29	54	18	1	3	4	0	5	0	5	0	18
4th,	1894	Oscar G. Owens,	Mark Wells, *p.*	'88	'95	33	61	94	2	19	1	20	2	19	11	32	0	32
Frostburg,	1882	Dea. John R. Davis,	George W. Moore, *p.*	'89	'94	15	36	51	0	1	0	1	1	4	17	22	3	11
			Total:			176	279	455	50	21	5	26	4	41	68	113	3	69

CHURCHES.	SUNDAY SCHOOL.				Y.P.S.	BENEVOLENCE.									Legacies.	Home Exp.
Place.	Superintendent.	Mem.	Av.	Fam.	Members.	Foreign.	Ed'n.	Ch. B'd'g.	Home M.	A. M. A.	S. S.	Min. Aid.	Other.	TOTAL.		
Hemphill, W.B.S.																
Iowa,																
Indian Village,	Joseph Buller,	30	30	8												
Jennings,	Charles S. Morse,	217	113	100	150	12		10		50	10		40	120	0	1,460
Lake Charles,	G. H. Poor,				31											
Lake Peigneur,																
Lockport,																
New Iberia,	Willie Woodfox,	54	25	74	30					5			4	9	0	483
N. Orleans, H'd,	Charles McGruder,	42	20	32						2			6	8	0	214
" M. Brown,	E. H. Phillips,	52	28	100									5	5	0	234
" Central,																
" University,	Oscar Atwood,	104	76		81	5			2	18			25	50	0	
Quadrate,																
Roseland,	Howard Bacon,	340	180	70	100	29	3		6	6	6	4	5	59	0	615
Ruston,																
Schriever, St. M.,	S. J. Hayward,	30	20	24												
Thibodaux,		35	15	17	18							4	15	19	0	504
Vinton,																
Walnut Hill,																
Walnut Lane,																
Welsh, 1st.																
" St. Paul,																
	Total:	1,310	708	575	505	76	3	10	30	164	21	11	139	454	0	5,150

MARYLAND.—SUNDAY SCHOOLS AND BENEVOLENCE.

CHURCHES.	SUNDAY SCHOOL.				Y.P.S.	BENEVOLENCE.									Legacies.	Home Exp.
Place.	Superintendent.	Mem.	Av.	Fam.	Members.	Foreign.	Ed'n.	Ch. B'd'g.	Home M.	A. M. A.	S. S.	Min. Aid.	Other.	TOTAL.		
Baltimore, 1st,	Wm. D. Platt,	122	85	80	35	$121	$8	$7	$348	$34	$23	$7	$94	$642	$ 0	$3,295
" 2d,	P. B. Welsh,	150	65			9	3	2	11	2	0	0	0	27	0	
" Canton,	Henry T. Davis,	m250	110	50	35	10	0	0	35	0	16	0	5	66	0	525
" 4th,	Mark Wells,	193	89	125	60	20	0	25	15	0	0	0	0	60	0	922
Frostburg,	George W. Moore,	90	60	40	0	6	0	5	21	0	11	0	0	43	0	685
	Total:	805	409	295	130	166	11	39	430	36	50	7	99	838	0	5,427

For changes, see Table IV. of Summaries.

ASSOCIATED with New Jersey.

MAINE.

CHURCHES.		CLERKS.	MINISTERS.				MEMBERS.				ADMITTED.			REMOVED.				BAPT.	
City or Town.	Org.	Name.	Name.	Ord.	C'd.		Ma.	Fe.	To.	Ab.	C.	L.	To.	Di.	L.	Dc.	To.	Ad.	Inf.
Abbot Village,	1875	W. W. Delano,					4	7	11		0	0	0	0	0	0	0	0	0
Acton,	1781	John Lord,	Lorenzo W. Muttart, *p.*	'95	'97		12	23	35	5	0	0	0	1	0	0	1	0	0
Albany,	1803	James A. Kimball,					11	21	32	11	0	0	0	0	0	0	0	0	0
Alfred,	1791	Dea. John M. Akers,	Raymond C. Drisko, *p. c.*	'85	'94		31	99	130	24	19	0	19	2	0	0	2	16	0
Alna,	1796																		
Amherst and **Aurora,**	1830	Mrs. F. S. Silsby,					18	41	59		0	0	0	0	2	0	2	0	0
Andover,	1800	Dea. John L. Bailey,	John A. Waterworth, *p.*	'74	'98		22	39	61	4	2	1	3	3	0	2	5	2	0
Anson,	1804	Sumner Dinsmore,					9	11	20		0	0	0	0	0	0	0	0	0
" **North,**	1881	Willis C. Emery,	Joseph Kyte, *p.*	'62	'99		7	23	30	5	5	0	5	0	0	0	0	5	0
Ashland,	1896	Miss Florence I. Baston,	James T. Berry, *p. c.*	'98	'98		11	35	46	18	2	1	3	0	2	0	2	1	0
Auburn, High st.,	1826	Dea. W. A. Robinson,	Carl S. Patton, *p. c.*	'92	'92		105	247	352		6	0	6	4	0	0	4	6	6
" 6th st.,	1875	Mrs. Wm. Maloon,	Henry F. Burdon, *p.*	'98	'98		63	112	175	50	7	0	7	1	0	8	9	1	0
" **West,**	1844	Mrs. Mary K. Briggs,					10	18	28	8	0	0	0	0	2	0	2	0	0
Augusta, South,	1794	Dea. E. A. Perkins,	Norman McKinnon, *p. e.*	'94	'00		51	188	239	48	0	0	0	15	4	0	19	0	4
" Union,	1897	E. B. Stackpole,					6	9	15		0	0	0	0	1	0	1	0	0
Baldwin, **East,**	1821	Mrs. Lorenzo Norton,	George K. Goodwin, *p.*	'96	'99		11	29	40	21	0	0	0	1	0	0	1	0	0
Bangor, 1st,	1811	James H. Crosby,	Charles H. Cutler, *p. c.*	'86	'86		55	164	219	58	6	5	11	6	0	0	6	5	2
" Hammond st.,	1833	Albert E. Lamb,	Henry L. Griffin, *p. c.*	'73	'81		131	292	423	79	9	8	17	9	9	0	18	4	0
" Central,	1847	Edw. M. Blanding,	John S. Penman, *p. c.*	'87	'94		76	222	298	72	12	3	15	5	8	0	13		
" **East,**	1878	Merrick Wiley,					12	16	28	3	0	0	0	0	1	0	1	0	0
" **North,**	*1896	Ralph V. Morrison,					13	24	37	7	0	0	0	0	0	0	0	0	0
Bar Harbor,	1883	William Clark,	Richard Owen, *p.*	'92	'95		18	51	69		1	6	7	1	0	0	1	1	1
Bath, Winter st.,	1795	Dea. Seth T. Snipe,	Omar W. Folsom, *p. c.*	'72	'84		73	204	277	70	7	2	9	5	1	0	6	2	2
" Central,	1835	N. Gratz Jackson,	David L. Yale, *p. c.*	'92	'99		20	77	97	16	1	3	4	2	2	71	75	1	1
Belfast, 1st,	1796	Dea. A. O. Stoddard,	George S. Mills, *p. c.*	'95	'95		33	121	154	26	5	2	7	2	0	0	2	2	4
" North,	1846	Walter G. Hatch,					12	33	45	11	0	0	0	1	0	0	1	0	0
Benton **Falls,**	1858	Miss M. E. Lunt,	Thomas P. Williams, *p.*	'79	'83		9	27	36	15	0	0	0	1	0	0	1	0	0
Bethel,	1799	Dea. J. U. Purington,	Arthur Varley, *p.*	'94	'98		41	89	130	23	0	0	0	2	3	0	5	0	0
Biddeford, 1st,	1730	John R. Staples,																	
" 2d,	1805	Dea. S. J. Bassford,	Edgar M. Cousins, *p. c.*	'80	'98		65	187	252	50	1	1	2	3	2	0	5	1	2
" Pavilion,	1857	John H. Burnham,					13	61	74	27	0	0	0	1	1	0	2	0	0
Bingham,	1805	Dea. T. F. Houghton,	James C. Gregory, *p.*	'92	'92		16	51	67	9	0	0	0	2	2	0	4	1	0
Blanchard,	1833	Dea. C. B. Packard,					9	26	35	12	0	2	2	2	0	0	2	0	0
Bluehill,	1772	Miss Lottie E. Morton,	Ebenezer Bean, *p.*	'62	'93		20	60	80		0	0	0	0	0	0	0	0	1
Boothbay,	1766	D. Dodge, E. Edgecomb,					4	6	10	2	0	0	0	1	0	0	1	0	0
" Harbor,	1848	Mrs. G. B. Kenniston,	Donald McCormick, *p.*	'74	'95		21	83	104	2	20	1	21	2	1	1	4	18	0
Bremen, **Broad Cove,**	1829	John S. Fiske,	John J. Bulfinch, *p.*	'60	'78		3	5	8	0	0	0	0	0	0	0	0	0	0
Brewer, 1st,	1800	Edgar L. Brown,	Benjamin B. Merrill, *p. c.*	'76	'83		61	191	252	40	5	1	6	4	5	1	10	3	0
" **South,**	1843	Dea. J. W. Phillips,	James Ramage, *p.*	'85	'93		22	62	84	19	1	1	2	1	2	0	3	0	3
Bridgton, 1st,	1784	Edward L. Lewis,	George M. Woodwell, *p. c.*	'87	'94		29	85	114	18	0	0	0	3	1	4	8	0	1

Allen's Mills, *see* Industry. Bar Mills, *see* Buxton.

SUNDAY SCHOOLS AND BENEVOLENCE.

CHURCHES.	SUNDAY SCHOOL.				Y.P.S.	BENEVOLENCE.										
Place.	Superintendent.	Mem.	Av.	Fam.	Members.	Foreign.	Ed'n.	Ch. B'd'g.	Home M.	A. M. A.	S. S.	Min. Aid.	Other.	TOTAL.	Legacies.	Home Exp.
Abbot Village,	W. W. Delano,	30	20		0	$ 0	$ 0	$ 0	$ 0	$ 0	$ 0	$ 0	$ 0	$ 0	$ 0	$
Acton,	Samuel H. Garvin,	37	32	30	0	0	0	0	25	0	0	0	0	25	0	325
Albany,	James A. Kimball,	35	20	20	18	0	0	0	0	10	0	0	0	10	0	135
Alfred,	Miss Dora Jordan,	166	60	40	25	8	5	0	24	18	0	3	66	124	0	1,125
Alna,																
Amherst,	Mrs. Mary F. Patten,	60	25	50	25	0	0	0	3	0	0	0	0	3	0	91
Andover,	H. M. A. Howard,	75	48	45	50	6	0	0	27	1	0	0	35	69	0	650
Anson,	[No school.]				0	0	0	0	0	0	0	0	0	0	0	0
" North	Rev. Joseph Kyte,	50	35	30	20	0	0	5	27	0	0	0	0	32	0	123
Ashland,	Mrs. Annie L. Gilman,	90	55	93	45	0	0	13	24	0	0	0	0	37	0	380
Auburn, High st.,	J. Walter Stetson,	250	153	275	0	126	0	0	90	90	0	0	75	381	0	5,000
" 6th st.,	H. C. Day.	127	111	180	97	17	0	0	20	5	10	0	150	202	0	1,400
" West,	E. P. Crafts,	18	14	35	0	0	0	0	10	5	0	0	0	15	0	375
Augusta, South,	Edw. A. Perkins,	123	95	270	73	1,317	0	0	1,149	68	1,142	0	147	3,823	3,306	2,906
" Union,	Charles T. Mosher,	35	18		0	0	0	0	0	0	0	0	0	0	0	
Baldwin, East,	Mrs. H. E. Ricker,	27	16	30	36	5	0	0	2	8	0	0		15	0	188
Bangor, 1st,	James H. Crosby,	160	89	140	34	511	33	57	477	64	10	25	134	1,311	0	5,079
" Hammond st.,	Dea. Augustus L. Bourne,	486	296		50	983	50	20	223	200	15	40	588	2,119	0	3,931
" Central,	Rev. J. S. Penman,	300	166	300	50	945	12	100	380	56	16	0	973	2,482	500	8,500
" East,	Charles Wiley,	40	23			0	0	0	0	0	0	0	0	0	0	210
" North,	Henry A. Kelley,	49	35	32		0	0	0	0	0	0	0	0	0	0	175
Bar Harbor,	Rev. R. Owen,	100	50	38	47	20	5	0	10	29	8	0	0	72	0	2,746
Bath, Winter st.,	Seth T. Snipe,	226	141	130	70	193	17	28	210	35	12	14	456	965	0	3,000
" Central,	Thomas Fairbairn,	135	92	135	61	60	3	14	125	21	35	23	194	475	0	2,700
Belfast, 1st,	Harry M. Prentiss,	121	61	100	51	152	10	15	168	53	18	20	20	456	0	1,545
" North,	Harry M. Furbish,	50	35	45	28	0	0	0	16	2	0	0	0	18	0	125
Benton Falls,	Joseph H. Reed,	30		28	17	0	0	0	5	0	0	0	0	5	0	200
Bethel,	J. U. Purington,	80	52	75	30	48	0	0	36	64	0	0	0	148	0	1,100
Biddeford, 1st,																
" 2d,	Dea. S. J. Bassford,	150	99	150	70	66	10	14	118	135	9	10	96	458	0	2,625
" Pav.,	[No school.]				0	0	0	0	0	0	0	0	0	0	0	0
Bingham,	Dea. T. F. Houghton,	150	65	150	100	0	0	0	0	8	0	0	14	22	0	750
Blanchard,	R. A. Packard,	30			15	0	0	0	0	0	0	0	0	0	0	200
Bluehill,	Thomas Grieve,	m120	60	85	40	9	0	0	0	0	0	0	0	9	0	800
Boothbay,	[No school.]				0	0	0	0	0	0	0	0	0	0	0	0
" Harbor,	Chas. E. Kendrick,	130	75	130	75	44	0	0	41	0	0	0	34	119	0	1,150
Bremen,	Charles P. Stahl,	40	25	20	0	5	0	0	2	1	2	0	12	22	0	150
Brewer, 1st,	Manly Hardy,	225	96	265	89	116	0	15	147	78	0	0	40	396	0	2,218
" South,	Dea. H. P. Sargent,	115	90	117	48	26	0	0	12	0	0	0	45	83	0	860
Bridgton, 1st,	Dea. George W. Rounds,	70	36	125	35	26	8	3	55	21	2	4	36	155	0	1,300

CHURCHES.		CLERKS.	MINISTERS.			MEMBERS.				ADMITTED.			REMOVED.				BAPT.	
City or Town.	Org.	Name.	Name.	Ord.	C'd.	Ma.	Fe.	To.	Ab.	C.	L.	To.	Di.	L.	Dc.	To.	Ad.	Inf.
Bridgton, **South,**	1829	Dea. T. P. Kimball,	William B. Hague, *p. c.*	'80	'90	31	58	89	26	5	0	5	1	1	0	2	2	1
" **North,**	1832	Dea. F. O. Chadbourne,	Arthur G. Fitz, *p.*	'75	'92	20	48	68	17	0	2	2	0	2	0	2	0	0
Bristol,	1796	Edwin J. Ervine,	Henry W. Conley, *p.*	'91	'98	16	45	61	10	0	0	0	0	0	0	0	0	0
Brooksville,	1793	Groves H. Cousins,	Harry O. Worthley, *p.*	'99	'99	16	22	38	5	0	2	2	1	0	0	1	0	0
" **West,**	1826	Rev. J. S. Richards,	Jehiel S. Richards, *p.*	'77	'97	19	54	73	28	0	0	0	5	4	0	9	0	0
Brownfield, **East,**	1807	Dea. C. D. Fessenden,				16	32	48	20	0	0	0	1	0	9	10	0	1
Brownville,	1819	Dea. Geo. G. Brown,	William C. Curtis, *p. c.*	'88	'90	65	127	192	35	6	3	9	3	0	0	3	5	10
Brunswick,	1737	John Furbish,	Edward B. Mason, *p. c.*	'62	'90	58	162	220	60	1	2	3	3	3	0	6	1	1
Bucksport,	1803	Albert F. Page,	William Forsyth, *p. c.*	'70	'70	58	146	204	34	4	4	8	8	2	0	10	4	0
Burlington,	1827	Mrs. Stella J. Damm,				9	23	32	9	0	0	0	0	1	0	1	0	0
Buxton, **Bar Mills,**	1763	Miss Henrietta Elden,	Frank H. Baker, *p.*	'97	'97	15	41	56	18	0	9	9	1	0	0	1	0	0
" **Groveville,**	1763	Samuel A. Hill, B. Center,	Frank H. Baker, *p.*	'97	'97	9	31	40	12	2	0	2	1	1	0	2	1	0
Calais,	1825	Amasa L. Clapp,	Charles G. McCully, *p.*	'60	'76	64	177	241	40	2	0	2	6	5	0	11	1	2
" Red Beach,	1894	Mrs. Henry Poore,	Charles P. Cleaves, *p.*	'93	'00	4	19	23	3	0	0	0	1	0	0	1	0	0
Camden,	1805	Henry J. Hemingway,	Lewis D. Evans, *p. c.*	'75	'89	34	144	178		0	1	1	3	3	1	7	0	0
Cape Elizab'h, 1st, **Willard,**	1734	Mrs. M. F. Flint,	Robert Lawton, *p.*	'95	'97	19	57	76	8	0	2	2	3	0	0	3	0	2
Caribou,	1869	Dea. Samuel Taylor,																
Carritunk,	1887	Mrs. Mary J. Moore,				3	16	19	3	0	0	0	1	0	0	1	0	0
Casco,	1864	Moses S. Eastman,	[B. H. Penwarden, *F. B.*]		'99	8	13	21	7	0	0	0	0	0	0	0	0	0
Castine,	1820	Rev. J. P. Cushman,	John P. Cushman, *p. c.*	'60	'85	11	45	56	29	0	0	0	1	2	0	3	0	2
Cherryfield,	1833	Miss R. Burnham,	Herbert E. Lombard, *p. c.*	'96	'96	8	32	40		0	0	0	1	0	0	1	0	0
Cornish,	1840	Mrs. Jennie E. Pike,	Hugh F. Graham, *p.*	'99	'99	14	52	66	13	1	0	1	0	1	17	18	0	0
Cranberry Isles,	1899	Mrs A. H. Spurling, *a*	Charles N. Davie, *p.*	'98	'97	3	18	21	0	13	8	21	0	0	0	0	13	0
Cumberland **Center,**	1793	Frank H. Chase,	Parris E. Miller, *p.*	'95	'99	49	84	133	30	0	0	0	5	0	0	5	0	0
Dead River,	1899	R. V. Safford,	Charles L. Parker, *p.*	'95	'99	4	11	15	0	6	9	15	0	0	0	0	4	0
Dedham,	1844	Mrs. Ella L. Burrill,	Henry A. Freeman, *p.*	'80	'96	16	21	37	16	0	0	0	1	1	0	2	0	0
Deer Isle, 1st,	1773	Rev. S. W. Chapin,	Samuel W. Chapin, *p.*	'78	'97	69	139	208	39	2	1	3	2	0	0	2	0	0
" 2d, **North,**	1858	Mrs. Hattie E. Powers,				11	22	33	10	0	0	0	2	0	0	2	0	0
" **Little,**	1895	Mrs. Sadie H. Eaton,				12	16	28	2	3	1	4	0	0	0	0	3	0
Denmark,	1829	Mrs. Geo. N. Colby,	Charles F. Sargent, *p.*	'86	'95	8	48	56	10	5	1	6	0	3	1	4	5	0
Dennysville,	1805	C. Woodbury Hobart,	Frank W. Snell, *p.*	'94	'98	19	49	68	22	0	0	0	1	0	0	1	0	0
Dexter,	1834	Mrs. Belle M. Foss,	James G. Fisher, *p.*	'99	'99	17	49	66	15	2	15	17	3	2	0	5	1	2
Dresden, **West,**	1893	Mrs. Elnora Meservey,				4	16	20	2	0	0	0	0	0	0	0	0	0
Durham,	1796	Mrs. Laura A. Brown,				3	7	10	2	0	0	0	0	1	0	1	0	0
East Machias,	1826	George F. Cary,	Henry F. Harding, *p.*	'55	'85	20	71	91	31	0	1	1	3	1	2	6	0	0
Eastport,	1819	Samuel R. Byram,	Henry N. Pringle, *p.*	'94	'97	20	58	78	11	0	0	0	3	1	0	4	0	1
Edgecomb, **North,**	1783	Dea. Eben Chase,				13	46	59	10	3	2	5	0	0	0	0	1	0
Eliot,	1721	William L. Fernald,				18	53	71	11	0	2	2	1	0	1	2	0	2
Ellsworth,	1812	John H. Brimmer,	Joseph M. Adams, *p.*	'93	'99	22	143	165		0	0	0	2	6	0	8	0	0
" **Falls,**	1885	Mrs. Lizzie S. Moore,	[Fred. W. Atkinson, *Lic.*]		'99	22	47	69		0	0	0	1	2	0	3	0	0
" **North,**	1885	Mrs. Mary W. Bates,				11	21	32		0	0	0	1	1	0	2	0	0
Falmouth, 1st,	1754	Dea. D. W. Lunt,	Irving A. Flint, *p.*	'96	'95	15	57	72	10	0	0	0	2	0	0	2	0	0

a **Islesford.** Broad Cove, *see* Bremen. Brooks, *see* Jackson. Carroll, *see* Springfield. Cumberland Mills, *see* Westbrook. Deering, *see* Portland.

CHURCHES.	SUNDAY SCHOOL.				Y.P.S.	BENEVOLENCE.										
Place.	Superintendent.	Mem.	Av.	Fam.	Members.	For-eign.	Ed'n.	Ch. B'd'g.	Home M.	A. M. A.	S. S.	Min. Aid.	Other.	TOTAL.	Lega-cies.	Home Exp.
Bridgton, South,	F. N. Berry,					5	2	4	25	0	6	1	0	43	0	
" North,	J. A. Chadbourne,	m65	49	50	47	11	5	6	28	11	4	4	31	100	0	544
Bristol,	Edwin J. Ervine,	58	38	75	0	45	0	0	0	4	5	0	5	59	0	860
Brooksville,	Dea. J. G. Walker, *a*	m65	43	55	33	7	0	0	6	0	0	0	11	24	0	400
" West,	Dea. E. E. Mills,	112	69	50	36	6	0	28	32	6	2	2	10	86	1,000	1,455
Brownfield, East,	L. R. Giles,	35	25		50	0	0	0	0	0	0	0	10	10	0	365
Brownville,	Mrs. W. C. Curtis,	180	90	115	50	21	0	0	47	26	0	0	26	119	0	800
Brunswick,	Prof. Wilmot B. Mitchell,	196	124	200	0	139	16	18	123	221	31	20	397	965	0	3,031
Bucksport,	B. P. Blodget,	129	70	100	0	20	6	10	20	10	6	7	65	144	500	1,600
Burlington,	Charles Barker,	25	20	40												
Buxton, Bar M's,	Rev. F. H. Baker,	53	25	135		3	0	0	18	10	0	0	0	31	0	
" Grovev'e,	Charles H. Webster,	50		57	44	3	0	0	21	13	0	0	0	37	0	
Calais,	John D. Bates,	240	129	140	78	387	0	117	139	70	60	24	65	862	0	2,500
" Red Beach,	Rev. C. P. Cleaves,	40	30	55	81	18	0	0	10	0	2	0	1	30	0	
Camden,	Rev. T. E. Brastow, Rockport,	150	90	120	40	45	0	0	107	38	0	0	0	190	0	1,650
C. Elizabeth, 1st,	Charles Loveitt,	100	75	175	60	14	0	2	25	5	3	4	2	55	0	1,628
Caribou,																
Carritunk,	Dea. Wm. Adams,	35	25	45	50	2	0	5	10	0	0	0	0	17	0	120
Casco,	Mark L. Leach,	45	35	40	25	0	0	0	0	0	0	0	0	0	0	260
Castine,	Dea. Alfred F. Adams,	115	80	62	241	168	1	1	8	46	14	63	67	368	0	1,600
Cherryfield,	Miss M. C. Hunter,	150	90	26	0	7	0	0	10	0	0	0	0	17	0	
Cornish,	Roscoe G. Smith,	84	62	35	50	3	0	4	4	0	0	0	0	11	0	700
Cranberry Isles,	J. C. Crosby,	102	45	80	38	0	0	0	42	0	0	0	0	42	0	
Cumberland,	Arno S. Chase,	150	85	80	29	36	0	0	51	34	0	0	75	196	0	1,000
Dead River,	R. V. Safford,	m120	90	70	15	0	0	0	0	0	0	0	0	0	0	100
Dedham,	Hadley P. Burrill,	40	30	30	0	2	0	2	4	0	2	0	1	11	0	150
Deer Isle, 1st,	Charles A. Pressey,	150	76	150	73	3	4	19	26	3	4	2	33	94	0	925
" 2d,	William E. Powers,	40	28			0	0	0	0	0	0	0	0	0	0	200
" Little,	Silas H. Hardy,	30	25	36	25	0	0	3	0	0	0	0	0	3	0	75
Denmark,	Augustus S. Colby,	41	25	70	35	0	0	0	12	4	0	0	0	16	0	512
Dennysville,	Lyman K. Gardner,	92	41	43	28	20	0	4	0	16	5	0	2	47	0	397
Dexter,	Timothy Crowther,	60	38	45	31	2	0	0	15	0	0	0	0	17	0	441
Dresden,	Mrs. Georgia Day,	38	28		29	0	0	0	0	0	0	0	0	0	0	163
Durham,	Mrs. Laura A. Brown,	25	12		14	0	0	0	1	0	0	0	0	1	0	146
East Machias,	George F. Cary,	140	84	300	41	32	0	10	0	0	0	0	10	52	0	1,400
Eastport,	Fremont A. Bibber,	131	63	86	48	18	8	7	29	10	7	0	5	84	0	1,718
Edgecomb,	Dea. E. Chase,	30	20	30	30	0	0	0	25	0	0	0	2	27	0	175
Eliot,	Albert D. Rowe,	92	45	100	78	40	7	9	61	10	6	15	6	154	0	746
Ellsworth,	L. H. Cushman,	150	70	175	0	41	0	0	22	12	9	27	20	131	0	
" Falls,	Dea. A. I. Richardson,	150	71	200	65	0	0	0	0	0	0	0	4	4	0	
" North,	Mrs. Cora James,	30			34	0	0	0	6	0	0	0	0	6	0	
Falmouth, 1st,	D. W. Lunt,	114	54	90		0	0	0	16	0	2	0	15	33	0	575

a And L. C. Roberts.

CHURCHES.		CLERKS.	MINISTERS.			MEMBERS.				ADMITTED.			REMOVED.				BAPT.	
City or Town.	Org.	Name.	Name.	Ord.	C'd.	Ma.	Fe.	To.	Ab.	C.	L.	To.	Di.	L.	Dc.	To.	Ad.	Inf.
Falmouth, 2d, **West,**	1830	B. F. Lunt,	William H. Haskell, *p.*	'63	'69	20	39	59	14	0	0	0	1	0	0	1	0	1
Farmington, 1st,	1814	Dea. W. G. Mallett,	Edwin R. Smith, *p.*	'92	'95	60	164	224	77	15	2	17	4	3	0	7	14	2
" **Falls,**	1850	Mrs. Julia G. Brown,	George A. Merrill, *p.*	'97	'97	11	24	35	9	1	3	4	1	0	0	1	1	0
Fort Fairfield,	1844	Herman Knight,	[David L. Wilson, *Pres.*]		'99	39	73	112	48	0	0	0	3	0	0	3	0	0
Foxcroft and Dover,	1822	William M. Stewart,				121	238	359	65	0	0	0	3	0	0	3	0	0
Frankfort,	1851	Miss Sarah L. Peirce,				4	27	31	18	0	0	0	0	0	0	0	0	0
Freedom,	1858	Miss S. R. Perley,	[Wm. A. Richardson, *Lic.*]		'00	21	43	64	14	0	0	0	1	0	0	1	0	0
Freeport,	1789	Dea. George A. Fogg,	[Andrew C. Furbush, *Lic.*]		'00	31	103	134	39	0	0	0	2	0	0	2	0	0
" **South,**	1857	Miss Stella L. Soule,	George H. Woodward, *p.*	'97	'99	15	55	70	27	0	0	0	1	2	0	3	0	0
Fryeburg,	1775	Mrs. T. L. Eastman,	Ernest Hamlin Abbott, *p.c.*	'96	'98	27	58	85	26	1	1	2	2	0	0	2	0	0
Gardiner,	1835		J. Langdon Quimby, *p. c.*	'92	'92	40	137	177	30	8	0	8	2	1	0	3	7	11
" **South,**	1883	Dea. C. H. Capen,	Alfred L. Struthers, *p.*	'90	'94	25	69	94	18	7	0	7	1	4	0	5	4	0
Garland,	1810	Miss Sarah A. Curtis,	James G. Fisher, *p.*	'99	'99	14	43	57	22	1	2	3	1	3	0	4	0	0
Gilead,	1818	Wm. R. Peabody,				13	26	39	19	0	0	0	1	0	0	1	0	0
Gorham,	1750	Benj. F. Whitney,	George W. Reynolds, *p. c.*	'80	'87	84	209	293		3	4	7	5	3	0	8	1	
Gray,	1803	Dea. A. W. Merrill,	Herbert L. McCann, *p.*	'94	'99	31	51	82	17	3	1	4	1	1	0	2	3	0
Greenville,	1869	Harry Sanders,	[James H. Peardon, *Lic.*]		'99	14	28	42	0	0	1	1	1	8	0	9	0	0
Hallowell,	1790	Miss Annie F. Page,	John R. Boardman, *p. c.*	'98	'98	25	86	111		3	4	7	0	0	0	0	1	1
Hampden,	1817	Mrs. Sarah B. Willey,	David E. French, *p.*	'85	'89	30	83	113		1	1	2	1	1	0	2	1	1
Harpswell **Center,**	1753	William C. Eaton,	Elijah Kellogg, *p.*	'44	'89	21	40	61	20	0	0	0	0	0	0	0	0	0
Harrison,	1826	James P. Blake, M. D.,	Arthur G. Fitz, *p.*	'75	'92	17	30	47		0	0	0	1	0	0	1	0	0
Hiram,	1826	Mrs. J. P. Hubbard,	Joseph G. W. Herold, *p.*	'85	'99	15	28	43	5	0	5	5	0	4	5	9	0	0
Holden,	1828	George C. Wiswell,	Henry A. Freeman, *p.*	'80	'96	35	52	87	14	0	0	0	3	2	0	5	0	0
Houlton,	1833	Mrs. Moses Burpee,	Daniel E. Putnam,	'99	'00	35	80	115	37	0	0	0	2	4	0	6	0	0
Industry, **Allen's Mills,**	1808	William L. Rackliff,	William B. Keniston, *p.*	'91	'95	12	11	23	5	0	0	0	0	1	0	1	0	0
Island Falls,	1859	Miss Alice C. Sewall,	Frank S. Dolliff, *p.*	'92	'99	41	80	121	29	4	4	8	0	1	3	4	4	0
Isle au Haut,	1857	Mrs. Elcy C. Turner,				3	13	16	3	5	0	5	1	0	3	4	5	0
Jackman,	1890	Mrs. M. M. Newton,	William F. Slade, *p. c.*	'99	'99	6	33	39	4	8	2	10	2	1	0	3	7	23
Jackson and Brooks,	1812	E. E. Morton,				35	51	86		2	0	2	1	0	0	1	2	0
Jonesboro',	1882	Dea. Chas. L. Smith,																
Jonesport,	1877	Mrs. E. R. Peasley,	Frederick Newport, *p.*	'83	'98	37	69	106	9	0	0	0	1	1	0	2	0	0
Kenduskeag,	1834	Dea. Benj. F. Higgins,				9	19	28	11	0	0	0	0	0	0	0	0	0
Kennebunk,	1826	Dea. Emery Andrews,	[Albert C. Fulton, *Lic.*]		'00	37	86	123	16	1	1	2	0	0	0	0	1	1
Kennebunkport, 1st,	1730	Miss Bertha S. Smith,	Alexander Sloan, *p.*	'97	'00	11	26	37	4	0	0	0	1	0	0	1	0	0
" South,	1838	Miss Olive A. White,	Alexander Sloan, *p.*	'97	'00	17	48	65	9	0	0	0	1	0	0	1	0	0
Kittery **Point,**	1714	James H. Walker,	Henry V. Emmons, *p.*	'60	'90	4	18	22	2	0	0	0	1	0	0	1	0	0
Lebanon **Center,**	1765	Mrs. Geo. F. Shapleigh,	Edward C. Haynes,	'82	'00	9	18	27	10	0	0	0	1	5	0	6	0	0
Lewiston,	1854	Edwin P. Samson,	George M. Howe, *p. c.*	'74	'84	101	231	332	40	5	1	6	5	3	0	8	2	1
Limerick,	1795	W. H. P. Emery,	George A. Mills, *p.*	'66	'98	9	35	44	9	3	0	3	0	0	0	0	2	0
Limington,	1789	Dea. J. F. Pillsbury,	George K. Goodwin, *p.*	'96	'99	29	78	107	44	3	0	3	1	5	0	6	3	2
Lincoln,	1831	D. W. Ballantyne,				3	15	18	5	0	0	0	1	0	2	3	0	1
Litchfield **Corners,**	1811	Asa P. Smith,	Sarkis A. Apraham, *p.*	'96	'99	20	34	54	24	0	1	1	0	3	0	3	0	0

Frenchboro, *see* Long Island. Groveville, *see* Buxton. Ligonia, *see* Cape Elizabeth.

CHURCHES.	SUNDAY SCHOOL.				Y.P.S.	BENEVOLENCE.									Lega-cies.	Home Exp.
Place.	Superintendent.	Mem.	Av.	Fam.	Mem-bers.	For-eign.	Ed'n.	Ch. B'd'g.	Home M.	A. M. A.	S. S.	Min. Aid.	Other.	TOTAL.		
Falmouth,2d,W.	W. E. Winslow,	70	42	60	0	30	0	0	0	35	0	0	0	65	0	500
Farmington, 1st,	W. G. Mallett,	200	125	175	45	76	7	25	175	29	0	9	25	346	0	1,825
" Falls,	B. F. Watson,	45	27	31	14	2	3	0	10	3	2	0	0	20	0	260
Fort Fairfield,	H. N. Goodhue,	120	78		Yes.				40					40	0	
Foxcroft&Dover,	W. N. Park,	156	74	201	83	0	0	0	100	0	0	0	50	150	1,000	2,050
Frankfort,		65	35	80	14	0	0	0	0	0	0	0	0	0	0	370
Freedom,	James W. Libby,	50	25	50	55											
Freeport,	A. K. Vannah,	160	67	150	75	14	0	0	19	11	0	0	0	44	0	825
" South,	Miss Anna Stockbridge,	82	50	70	51	60	0	0	21	97	0	0	5	183	0	800
Fryeburg,	Rev. E. H. Abbott,	75	50	50	34	22	0	3	13	9	6	3	0	56	0	1,250
Gardiner,	Rev. J. L. Quimby,	100	70	180	70								375	375	0	1,800
" South,	Dea. G. W. Robinson,	160	85	128	78	9	5	15	12	12	13	4	34	104	0	1,165
Garland,	Dea. L. M. Rideout,	40	25	25	0	8	0	0	21	0	0	0	6	35	0	350
Gilead,						0	0	0	0	0	0	0	0	0	0	135
Gorham,	George Alden,	150	88	190	70	175	0	25	315	137	0	0	50	702	0	2,497
Gray,	Dea. G. E. Merrill, **E. G.**,	75	39	80	21	9	0	3	10	6	4	0	4	36	0	1,185
Greenville,	Frank Sawyer,	100	65	150	72	29	0	0	28	10	0	0	10	77	0	1,000
Hallowell,	Dana C. Skillin,	130	90	200	32	136	15	0	31	65	0	0	52	299	0	1,322
Hampden,	Henry W. Hammond,	115	75	108	26	73	21	5	30	72	0	5	37	243	0	1,157
Harpswell,	Augustus Merriman,	50	30	40	20	10	0	0	28	11	0	0	23	72	0	400
Harrison,	Mrs. Albert Patrick.	81	30	30	33	5	2	2	11	2	5	0	9	36	0	1,148
Hiram,	George Clifford, **E. H.**,	45	35	35		3	0	0	13	1	0	0	0	17	0	290
Holden,	Dea. Charles H. Dole,	73	40	50	34	7	0	0	25	8	0	0	13	53	0	500
Houlton,	W. F. Jenks,	58	32		Yes.	18	0	4	5	0	1	0	0	28	0	670
Industry,	Rev. W. B. Keniston,	20	12	40	0	0	0	0	5	0	0	0	1	6	0	464
Island Falls,	S. R. Crabtree,	150	88	100	153	20	0	0	37	0	0	0	25	82	0	988
Isle au Haut,	Mrs. Fannie E. Turner,	25	20	35	20	0	0	0	0	0	1	0	0	1	0	100
Jackman,	Rev. W. F. Slade,	75	40	54	25	7	0	2	11	2	0	0	0	22	0	292
Jackson & Br'ks,	E. E. Morton,	55	38	25	25	0	0	0	10	0	0	0	0	10	0	200
Jonesboro',																
Jonesport,	Rev. F. Newport,	116	82	65		0	142	0	41	0	11	2	18	214	0	1,034
Kenduskeag,	J. F. Beath, Un.	80	65			0	0	0	0	0	0	0	0	0	0	
Kennebunk,	William S. Titcomb,	130	80		40	82	52	51	113	62	53	27	0	440	0	3,200
Ken'b'kport, 1st,	Dea. John M. Smith,	50	25	33	15	7	0	0	5	1	0	0	4	17	0	385
" South,	Dea. P. A. Twambley,	55	50	62	40	25	0	0	10	10	0	10	7	62	0	1,100
Kittery,	Moses G. Berry,	54	34	24	0	5	0	0	14	0	3	0	3	25	0	510
Lebanon,	Albert S. Stackpole, **W. L.**	40		30	38	10	0	0	0	0	0	0	0	10	0	100
Lewiston,	Rev. C. M. Geer,	282	230	300	60	40	17	19	169	41	12	0	2,225	2,523	0	4,396
Limerick,	Samuel T. Bradbury,	55	32	40		15	0	0	15	0	0	0	0	30	0	
Limington,	Dea. W. S. Small,	54		38	40				15					15	0	600
Lincoln,	O. H. Chesley,	70	50	35	0	0	0	0	0	0	0	0	0	0	0	300
Litchfield,	Mrs. Nettie E. Campbell,	85	45	45	40	8	0	0	12	34	3	0	3	60	0	375

CHURCHES.		CLERKS.	MINISTERS.				MEMBERS.				ADMITTED.			REMOVED.				BAPT.	
City or Town.	Org.	Name.	Name.	Ord.	C'd.	Ma.	Fe.	To.	Ab.	C.	L.	To.	Di.	L.	Dc.	To.	Ad.	Inf.
Long Island, ro,	1889	Wm. A. Van Norden,	[R. L. Davis, *Lic.*]		'99	9	7	16	5	0	0	0	0	1	3	4	0	0
Lovell **Centre,**	1798	Joseph F. Stearns,				27	67	94	23	0	0	0	3	0	1	4	0	0
Lyman, **Alewive,**	1801	Cyrus W. Murphy,	J. Edward Newton, *p.*	'98	'98	19	50	69	15	0	0	0	0	0	0	0	0	0
Machias,	1782	Warren Hill,	George J. Bloomfield,	'91	'00	55	153	208	50	6	2	8	7	6	0	13	5	8
Machiasport,	1831	Mrs. M. L. Sanborn,	John A. Lawrence, *p.*	'94	'97	30	46	76		2	0	2	3	3	0	6	2	1
Madison,	1826	Dea. Frank Dinsmore,	Thomas S. Lewis, *p.*	'89	'98	46	81	127	34	0	1	1	3	0	0	3	0	0
" East, **W. Cornville,**	'58	Mark Hobart,	Thomas B. Hatt, *p.*	'96	'96	12	33	45	2	2	5	7	0	0	0	0	2	0
Marshfield, **Machias,**	1871	Mrs. Ada F. Smith,				14	30	44	3	0	0	0	3	0	8	11	0	0
Masardis,	1897	Mrs. Lillian Sawyer,																
Mechanic Falls,	1840	Dea. C. A. Foster,	Charles W. Fisher, *p.*	'95	'98	31	74	105	40	2	0	2	1	0	0	1	0	0
Medway,	1890	Mrs. A. M. Dasey,				17	30	47	17	0	0	0	1	0	0	1	0	0
Mercer,	1822	D. G. Wood,	James A. Jones, *p.*	'77	'86	7	18	25	7	0	0	0	0	0	0	0	0	0
Milford,	1885	Mrs. E. M. Libby,				5	23	28	14	0	0	0	1	2	0	3	0	0
Milltown, N. B.,	1846	Dea. E. H. Balkam,	Thomas D. McLean, *p.*	'93	'97	41	100	141	15	8	0	8	2	4	0	6	3	
Minot, **Auburn,**	1791	Dea. J. E. Washburn,	Henry F. Burdon, *p.*	'98	'99	20	49	69	23	0	0	0	3	0	0	3	0	0
" **West,**	1802	Miss M. D. Barrows,	[L. D. Tibbetts, *F. B.*]		'99	5	16	21		0	0	0	0	0	0	0	0	0
Monmouth,	1853	Dea. H. S. Bent,	George E. Woodman, jr. *p.*	'98	'98	29	41	70	18	0	0	0	0	3	0	3	0	0
Monson,	1821	Enos T. Hescock,	Gustavus B. Hescock, *p.*	'89	'97	40	48	88	26	1	3	4	3	4	0	7	1	0
Mount Desert, Somesville,	1876	Mrs. H. E. Parker,	George E. Kinney, *p.*	'99	'99	7	20	27	6	1	4	5	0	1	0	1	0	1
Newcastle, 2d,	1844	Dea. Joel P. Huston,	Rubert B. Mathews, *p. c.*	'93	'94	30	98	128	32	0	2	2	2	2	19	23	0	2
Newfield, **West,**	1801	Miss Martha Symes,	Gilbert H. Bacheler, *p.*	'99	'99	13	36	49		0	0	0	1	2	0	3	0	0
New Gloucester,	1765	Rev. H. H. Noyes,	Henry H. Noyes, *p. c.*	'94	'98	59	115	174	28	3	1	4	4	1	0	5	1	0
New Portland, **North,**	1869	Charles H. Bartlett,	George F. Wright, *p.*	'75	'98	5	11	16	0	10	3	13	0	0	0	0	9	0
" West,	1889	Mrs. Georgia B. Luce,	George F. Wright, *p.*	'75	'98	9	11	20		0	0	0	1	0	0	1	0	0
New Sharon,	1801	C. E. Gordon,	George A. Merrill, *p.*	'97	'97	20	52	72	23	2	3	5	0	0	0	0	2	0
New Sweden,	1882	Lars P. Larson, *a*	Olof P. Fogelin, *p.*	'86	'86	25	22	47		5	0	5	0	0	0	0	0	0
New Vineyard,	1828	Mrs. Kate L. Luce,	Albert F. Earnshaw, *p.*	'98	'99	13	28	41	9	0	0	0	0	1	0	1	0	0
Norridgewock,	1797	Dea. H. N. Page,	James A. Jones, *p. c.*	'77	'86	23	63	86		0	3	3	1	3	0	4	0	1
Northfield,	1836	George W. Smith,				2	7	9		0	0	0	2	1	0	3	0	0
North Yarmouth,	1806	Dea. N. S. Shurtleff,	W. Henry McBride, *p.*	'87	'98	37	46	83	19	0	0	0	3	0	0	3	0	0
Norway, 1st, **N. Lake,**	1804	E. F. C. Greene,	Bates S. Rideout, *p.*	'87	'88	7	24	31	9	0	0	0	0	2	1	3	0	0
" 2d,	1853	Dea. Horace Sanborn,	Bates S. Rideout, *p.*	'87	'87	44	129	173	30	22	4	26	0	2	0	2	22	0
Olamon,	1890	Mrs. E. A. McPheters,																
Oldtown,	1834	Dea. J. H. Morrison,	William Williams, *p.*	'90	'98	17	47	64	30	2	2	4	1	0	0	1	2	
" **Stillwater,**	1859	Mrs. W. H. Woodard,	Pearley J. Robinson, *p.*	'82	'90	3	23	26	8	4	5	9	1	0	0	1	4	0
Orland,	1850	Miss C. L. Buck,	William Forsyth, *p.*	'70	'76	6	32	38	14	0	0	0	3	1	2	6	0	0
Orono,	1828	A. M. Shaw,	Pearley J. Robinson, *p.*	'82	'89	27	73	100	25	0	0	0	2	0	0	2	0	0
Orrington, **East,**	1834	Miss Ruth A. George,				16	45	61	17	2	0	2	1	0	0	1	2	0
Otisfield,	1797	Samuel G. Spurr,	[B. H. Penwarden, *F. B.*]		'99	13	32	45	2	1	0	1	0	1	0	1	1	0
Oxford,	1826	Mrs. C. F. Starbird,	[William J. Buchanan,]		'99	8	17	25	3	0	0	0	0	0	0	0	0	0
Parsonsfield, **North,**	1795	H. G. O. Smith,																
Patten,	1841	Dea. Leroy Miles,	George E. Lake, *p. c.*	'99	'99	17	40	57		0	2	2	0	1	0	1	0	0

a **Jemtland.** Mount Desert, *see also* Tremont.

CHURCHES.	SUNDAY SCHOOL.				Y.P.S.	BENEVOLENCE.										
Place.	Superintendent.	Mem.	Av.	Fam.	Members.	Foreign.	Ed'n.	Ch. B'd'g.	Home M.	A. M. A.	S. S.	Min. Aid.	Other.	TOTAL.	Legacies.	Home Exp.
Long Island,	Hiram A. Lunt,	30	22	25	0	0	0	0	3	0	0	0	0	3	0	152
Lovell,	J. F. Stearns, *a*	32	25	50	30	1	0	0	12	0	0	0	0	13	0	540
Lyman,	Fred Whitten, **W. Kenneb'k,**	75	40	44	50	7	3	0	6	0	0	0	0	16	0	600
Machias,	Dea. Leverett P. Thaxter,	160	102		105	144	2	4	88	39	0	0	37	314	0	
Machiasport,	Rev. J. A. Lawrence,	98	65	90	28	5	0	0	20	5	0	0	5	35	0	500
Madison,	Frank Dinsmore,	115	69	100	0	18	0	0	42	20	0	0	13	93	0	800
" East,	Mark Hobart,	50	35	75		0	0	0	42	0	0	0	21	63	0	518
Marshfield,	Miss Lucy J. Holmes,	30	25	43		0	0	2	2	2	0	0	0	6	0	108
Masardis,																
Mechanic Falls,	S. L. Hawley,	60	45	80	35	0	0	0	10	7	16	0	0	33	0	987
Medway,	Mrs. A. M. Dasey,	25	15		0	0	0	0	0	0	0	0	5	5	0	40
Mercer,	Clarence Brown,	50	33	30	40	0	0	0	2	0	0	0	0	2	0	100
Milford,	Mrs. J. R. Huntoon,	35	30	40	19	0	0	2	2	0	0	0	0	4	0	91
Milltown, N. B.	Dea. E. H. Balkam,	125	85	100		73	0	0	22	0	0	0	5	100	0	1,494
Minot,		45	20	34	0	23	0	10	44	35	0	0	38	150	0	243
" West,					0	0	0	0	0	0	0	0	0	0	0	150
Monmouth,	Joseph G. Gott,	40	27	25	Un.	0	0	0	5	0	0	0	0	5	0	450
Monson,	Ralph E. Morrill,	75	40	50	20	0	0	0	30	0	0	0	0	30	0	900
Mount Desert,	Dr. R. L. Grindle,	62	38	70	45	7	5		31	6	3	0	2	54	0	780
Newcastle, 2d,	O. W. Sherman,	100	46	96	57	23	0	0	58	33	11	0	156	281	0	1,405
Newfield, West,	Benj. I. Garland,	80	55	50	58	0	0	0	30	7	5	0	5	47	0	370
New Gloucester,	Dea. R. Fogg, **Intervale,**	m200	105	185	38	343	365	70	84	69	2	0	237	1,170	0	1,818
New Portland, N.	Bert Hutchins,	50	30	40		48	0	0	3	0	0	0	4	55	0	650
" West,	A. D. Brackley,	Un.		15		5	0	0	0	3	0	0	0	8	0	
New Sharon,	C. E. Gordon,	55	31	50	34	4	1	0	4	4	1	0	0	14	0	450
New Sweden,	J. E. Lundvall,												110	110	0	360
New Vineyard,	Alton J. Bryant,	45	25	55	25	0	0	0	5	0	0	0	0	5	0	350
Norridgewock,	Alvinza Whitcomb, jr.,	125	60	70	50	73	0	0	19	29	0	0	4	125	0	600
Northfield,																
North Yarmouth,	Howard Cole,	70	43	100		8	0	0	5	4	4	0	0	21	100	800
Norway, 1st,	Alvin Brown,	40	37		30	0	0	0	0	0	0	0	0	0	0	
" 2d,						5	0	5	33	10	0	0	5	58	0	1,825
Olamon,																
Oldtown,	John H. Morrison,	48	35	70		0	0	5	14	0	0	0	0	19	0	968
"	[No school.]			32	0	0	0	0	0	0	0	0	0	0	0	175
Orland,	Walter L. Brewster,	61	32	25		65	0	0	31	35	0	0		131	0	275
Orono,	W. M. Munson,	60	40	70	0	50	0	0	0	0	0	0	25	75	0	1,000
Orrington, East,	Dea. Thos. W. Robinson,	30	20	51	36	7	0	1	24	0	2	0	0	34	0	244
Otisfield,	A. H. Smith,	48	24	50	54	28	0	0	5	10	0	0	0	43	0	283
Oxford,	Horace Hall,	40	25	30	60										0	600
Parsonsfield,																
Patten,	Dea. Leroy Miles,	100	51	65	59	5	0	5	25	5	0	0	0	40	0	570

a And Henry G. Walker, **Lovell.**

CHURCHES.		CLERKS.	MINISTERS.			MEMBERS.				ADMITTED.			REMOVED.				BAPT.	
City or Town.	Org.	Name.	Name.	Ord.	C'd.	Ma.	Fe.	To.	Ab.	C.	L.	To.	Di.	L.	Dc.	To.	Ad.	Inf.
Pembroke,	1835	Dea. B. A. Campbell,				2	6	8		0	0	0	0	0	0	0	0	0
Perry,	1822	Everett Cook,																
Phillips,	1822	Miss Cora E. Wheeler,	Albert F. Earnshaw, *p. c.*	'98	'97	7	36	43	15	4	0	4	1	0	0	1	4	0
Phippsburg,	1765	Frank S. Bowker,	Charles L. Nichols, *p.*	'61	'93	11	53	64	20	1	0	1	0	0	0	0	0	0
Pittston,	1812	Roger M Lapham,				13	32	45	11	0	4	4	0	0	0	0	0	0
Poland,	1825	Dea. F. A. Pulsifer,	Charles W. Fisher, *p.*	'95	'99	2	6	8	2	0	0	0	2	0	0	2	0	0
Portland, 2d parish,	1787	Convers E. Leach,	Rollin T. Hack, *p. c.*	'87	'94	133	343	476	68	5	6	11	16	6	2	24	4	4
" High st.,	1831	Dea. Horatio Staples,	William H. Fenn, *p. c.*	'59	'66	69	232	301	62	2	3	5	3	2	0	5	2	3
" Fourth,	1835	Miss Lucy Heuston,	Theobald A. Smythe, *p. c.*	'96	'96	8	22	30	6	1	0	1	0	0	0	0		
" Bethel,	1840	Rev. F. Southworth,	Francis Southworth, *p. c.*	'57	'65	41	54	95		0	0	0	5	2	0	7	0	7
" State st.,	1852	Dea. E. P. Oxnard,	Jonathan L. Jenkins, *p. c.*	'55	'93	95	281	376	50	2	5	7	6	4	0	10	2	10
" St. Lawrence,	1858	S. H. Thompson,	Abiel H. Wright, *p. c.*	'66	'71	81	214	295	53	4	11	15	4	9	0	13	3	0
" West,	1862	Fred B. Jordan,				35	79	114	15	4	2	6	1	3	3	7	4	0
" **Woodford,**	1872	Willard E. Plumer,	Edwin P. Wilson, *p. c.*	'71	'88	105	221	326	35	12	4	16	7	3	0	10	4	2
" Williston,	1873	William W. Jennison,	Smith Baker, *p. c.*	'60	'98	116	278	394	40	4	18	22	12	7	0	19	2	5
" Free, **Deering,**	1886	Harlon L. Skillin,				22	55	77	7	10	2	12	0	1	0	1	6	0
" Bethl'm Mis'n, *Scand.*	'96	John W. Johnson,	Bernhard B. Sather, *p.*	'94	'96	14	22	36	0	4	0	4	1	0	2	3	0	3
" **North Deering,**	1898	Oliver A. Mann,	Charles P. Marshall, *p.*	'98	'99	4	13	17		0	0	0	0	0	0	0	0	0
Pownal,	1811	A. Mitchell, E.N.Yarmouth	Minot S. Hartwell, *p.*	'80	'99	5	25	30	11	0	0	0	1	4	0	5	0	0
Presque Isle,	1865	Mrs. M. K. Gerow,	John A. Spencer, *p.*	'94	'99	23	70	93	17	3	0	3	1	2	0	3	3	
Princeton,	1858	Mrs. Nellie Mercier,	[Charles H. McElhiny],	'94	'99	15	42	57		0	1	1	2	3	0	5	0	5
Richmond,	1827	Mrs. E.C.T. Sturtevant,	William L. Muttart, *p.*	'94	'99	9	48	57	19	1	1	2	1	3	0	4	1	0
Robbinston,	1811	Miss Alice G. Briggs,	Charles P. Cleaves, *p.*	'93	'00	10	26	36	13	0	0	0	2	0	0	2	0	0
Rockland,	1838	Dea. L. F. Starrett,	Charles A. Moore, *p. c.*	'95	'95	23	139	162	35	11	2	13	1	1	0	2	7	4
Rockport,	1854	Miss V. Mabel Young,																
Rumford **Point,**	1803	Dea. J. K. Elliot,				10	25	35	8	0	0	0	1	0	1	2	0	0
Saco,	1762	Miss Ada L. Hill,	Leroy S. Bean,	'82	'00	45	142	187	56	1	8	9	2	2	0	4	1	0
Sandy Point,	1839	Mrs. Frank Harriman,				18	42	60	17	0	0	0	1	0	0	1	0	0
Sanford,	1786	Miss E. M. Emery,	Andrew L. Chase, *p. c.*	'91	'00	52	125	177	35	9	2	11	0	2	0	2	10	3
" **South,**	1847	Mrs. E. M. A. Moulton,																
Scarboro,	1728	George B. Libby,	Israel Jordan, *p.*	'93	'99	33	45	78	6	1	0	1	1	1	0	2	0	0
Searsport, 1st,	1815	Miss L. W. Edwards,	Robert G. Harbutt, *p.*	'83	'86	24	83	107	29	2	2	4	4	0	0	4	1	0
" 2d,	1853	Miss M.E. Parke, **Park**	Robert G. Harbutt, *p.*	'83	'92	5	22	27	5	1	0	1	0	0	0	0	1	0
Sebago,	1895	Miss Clara S. Dike,	Joseph G. W. Herold, *p.*	'85	'99	8	28	36	9	2	0	2	1	0	0	1	2	0
Sherman **Mills,**	1861	John W. Caldwell,	Isaac C. Bumpus, *p.*	'81	'81	38	72	110	17	3	1	4	5	2	0	7	3	0
Skowhegan,	1784	George N. Page,	Harry W. Kimball, *p.*	'95	'95	52	143	195	68	3	3	6	5	6	14	25	3	2
Solon,	1842	Leon S. Merrill,	William G. Wade, *p.*	'69	'99	20	33	53	8	6	1	7	1	0	0	1	3	1
South Berwick,	1702	Rev. George Lewis,	George Lewis, *p. c.*	'65	'74	30	103	133	20	1	1	2	3	0	0	3	0	0
South Paris,	1812	Frank A. Shurtleff,	William E. Brooks, *p.*	'67	'99	57	126	183		0	4	4	5	5	0	10	0	1
South Portland, Ligonia,	1869	Miss S. Thomas, Portland,	[Dea. Timothy B. Percy, *Lay.*]	'92	'92	7	24	31		0	0	0	1	2	16	19	10	5
" Bethany,	1895	Mrs. M. W. Newcomb,	Edward H. Newcomb, *p.*	'97	'99	20	33	53	10	0	8	8	1	1	0	2	0	0
Springfield,	1846	Mrs. A. F. Reed, No. Lee,				6	25	31	16	0	0	0	0	0	0	0	0	0

Red Beach, *see* Calais. Riverside, *see* Vassalboro. Somesville, *see* Mt. Desert. Southwest Harbor, *see* Tremont. Stillwater, *see* Oldtown.

CHURCHES.	SUNDAY SCHOOL.				Y.P.S.	BENEVOLENCE.										
Place.	Superintendent.	Mem.	Av.	Fam.	Members.	Foreign.	Ed'n.	Ch. B'd'g.	Home M.	A. M. A.	S. S.	Min. Aid.	Other.	TOTAL.	Legacies.	Home Exp.
Pembroke,					0											
Perry,																
Phillips,	Miss Sarah Toothaker,	80	60	60	Un.33	16	0	0	22	10	0	4	5	57	0	550
Phippsburg,	F. S. Bowker,	35	25	45	20	24	4	0	18	3	4	7	3	63	0	400
Pittston,	E. A. Lapham,	40	22	34		0	0	0	10	5	0	0	2	17	0	510
Poland,	Rev. C. W. Fisher,			12	0	0	0	0	0	0	0	0	0	0	0	60
Portland, 2d par.	Ozman Adams,	455			123	216	0	10	530	85	0	0	0	841	0	6,620
" High st.,	George F. West,	181	120	200	38	787	42	80	520	256	45	90	3,190	5,010	0	4,300
" Fourth,	Robert H. Matthews,	30	24		40										0	600
" Bethel,	Dea. John M. Gould,	110	70	50	Yes.											
" State st.	Prentiss Loring,	250	170	250	0	775	155	75	1,070	250	50	50	5,200	7,625	0	9,700
" St. Lawrence,	George L. Gerrish,	370	174	200	115	62	15	15	480	15	0	0	50	637	0	3,516
" West,	William H. Morton,	215	120	150	50	42	0	25	43	23	30	0	11	174	0	1,500
" Woodford,	William B. Johnson,	385	227	265	92	153	10	10	484	195	20	137	130	1,139	0	3,004
" Williston,	A. Eugene Nickerson,	338	160	215	104	300	21	30	424	135	110	40	1,298	2,358	0	6,012
" Free, Deering,	William T. E. Jackson,	m180	62			4	0	8	0	0	0	0	30	42	0	1,154
" B. Mis. *Scan.*,	One Lawsen,	60	40	13	0	5	0	0	8	0	0	0	125	138	0	556
" N. Deering,	Charles Jackson,	45	30	30												
Pownal,	George H. Mitchell,	20	15	45	25	0	0	0	40	0	0	0	0	40	0	300
Presque Isle,	A. B. Estabrook,	80	50		35	10	0	10	60	0	0	0	0	80	0	1,150
Princeton,	Dea. S. G. Spooner,	127	96	50	37	0	0	0	0	0	0	0	0	0	0	772
Richmond,	William R. Washburn,	41	28	78	24	1	0	3	8	1	0	0	2	15	0	756
Robbinston,	William S. Vose,	40	18	60	4	0	0	0	0	0	0	0	0	0	0	250
Rockland,	Dea. L. F. Starrett,	150	76	140	60	108	10	15	253	33	0	19	350	788	0	3,372
Rockport,																
Rumford,	Dwight K. Elliot,	25		20	20	0	0	5	0	0	9	0	0	14	0	200
Saco,	Edwin P. Sampson,	105	70	170	28	30	0	10	88	46	0	0	239	413	0	2,797
Sandy Point,	Francis L. French,	30	19	61	37	2	0	0	20	0	0	0	0	4	0	309
Sanford,	Miss Bertha Perkins,	152	101	125	59	7	0	0	10	6	3	0	10	36	0	1,750
" South,																
Scarboro,	A. Scott Jones,	97	45	100	60	15	0	5	25	20	5	0	34	104	0	900
Searsport, 1st,	William B. Sawyer,	80	56	142	61	71	8	10	103	64	0	9	100	365	0	1,092
" 2d,	Miss M. E. Parke, Park,	28	24	30	38	2	0	1	7	8	0	0	15	33	0	240
Sebago,	Burton M. Clough,	23	18	47	22	3	0	0	10	0	0	0	1	14	0	210
herman Mills,	Hiram G. Sleeper,	m100	85	50	112	5	0	10	31	0	0	0	0	46	0	1,720
Skowhegan,	Willis A. Bailey,	130	120	200	0	60	0	0	86	197	7	0	75	425	0	2,000
Solon,	Mrs. Ruby Clark,	63	36	65	29	0	0	0	12	0	0	0	0	12		580
South Berwick,	Miss Jane Sewall,	91	65	100	40	140	0	27	220	100	10	0	700	1,197	0	
South Paris,	Thomas S. Barnes,	175	100	150	73	0	0	0	0	9	0	0	105	114	0	1,925
South Portland,	Thomas Bimson,	56	50	0	30	10	0	0	0	0	0	0	19	29	0	151
" Bethany,	Henry B. Walton,	75	50	50		0	0	0	10	0	0	0	0	10	0	700
Springfield,																

CHURCHES.		CLERKS.	MINISTERS.				MEMBERS.				ADMITTED.			REMOVED.				BAPT.	
City or Town.	Org.	Name.	Name.	Ord.	C'd.		Ma.	Fe.	To.	Ab.	C.	L.	To.	Di.	L.	Dc.	To.	Ad.	Inf.
Standish,	1834	Miss E. F. Boothby,	Charles L. Parker,	'95	'00		5	23	28	10	1	0	1	1	0	0	1	1	0
Standish, **Sebago Lake,**	1890	Mrs. N. E. Sawyer,					5	11	16	6	8	0	8	0	0	0	0	7	0
Steuben,	1898	Mrs. G. H. Cleaves, *b*	Archibald Cullens, *p.*	'98	'98		1	15	16	4	1	0	1	0	0	0	0	1	1
Stoneham, **East,**	1895	Fred H. Bartlett,	[Howard Gilpatrick, *Lic.*]		'99		21	29	50	0	2	1	3	1	0	3	4	2	0
Stonington,	1889	Rollin Y. Stinson,	Thomas P. Gales, *p.*	'97	'99		15	39	54	11	0	0	0	0	2	0	2	0	0
Strong,	1810		Richard B. Mills, *p.*	'89	'96		18	28	46		0	0	0	0	0	0	0	0	1
Sumner, **East,**	1802	Sharon Robinson,	Thomas D. Davies, *p.*	'92	'99		24	51	75	7	0	0	0	1	2	0	3	0	0
Temple,	1805	Dea. H. L. Sampson,	John R. Wilson, *p.*	'95	'95		23	44	67	20	0	0	0	3	0	0	3	0	0
The Forks,	1895	Dea. Chas. E. Ball,	[William L. Jennings, *Lic.*]		'98		8	16	24	2	0	1	1	3	0	0	3	2	0
Thomaston,	1809	Miss E. K. Gillchrest,	Clayton D. Boothby, *p. c.*	'94	'94		18	91	109	32	0	2	2	3	1	0	4	0	2
Topsham,	1789	Miss A. M. Drinkwater, *c*					5	41	46	15	0	0	0	3	8	0	11	0	0
Tremont, **Southw'st Harbor,**	1792	Miss M. A. Carroll,	George H. Hefflon, *p.*	'96	'95		33	56	89	14	1	1	2	0	0	0	0	1	0
Turner,	1803	Dea. H. F. Dresser,	Charles S. Wilder, *p.*	'90	'99		40	58	98	19	0	0	0	2	0	0	2	0	0
Union,	1803	A. E. Williams, **So. U.**	Henry M. Perkins, *p.*	'72	'98		24	61	85	11	1	0	1	0	3	0	3	1	0
Upton,	1861	Mrs. Bennett Morse,					6	14	20	9	0	0	0	0	0	0	0	0	0
Vanceboro,	1891	Miss E. A. Cobb,					10	17	27	10	0	0	0	0	1	0	1	0	0
Vassalboro, **Riverside,**	1818	Miss A. H. Snell,	[John H. Cone, *Lic.*]		'99		0	9	9		0	0	0	0	0	0	0	0	0
" Adams Memorial,	1883	Miss Georgia Lancaster,	[John H. Cone, *Lic.*]		'99		13	32	45	15	0	0	0	1	0	0	1	0	0
Veazie,	1838	Miss Clara L. Davis,	[Clarence W. Howkins, *Lic.*]		'99		15	32	47		0	0	0	0	0	0	0	0	0
Waldoboro,	1807	Mrs. Susan F. Winslow,					17	70	87	26	3	0	3	3	1	4	8	2	0
Warren,	1828	Miss Clara V. Hosmer,	Edward R. Stearns, *p. c.*	'92	'96		50	99	149	43	0	0	0	5	1	2	8	0	1
Washington, **Stickney Corner,**	1817	William A. Humes,					1	6	7		0	0	0	0	0	0	0	0	0
Waterford, 1st,	1799	Mrs. A. B. Wilkins,	Trueman S. Perry, *p.*	'73	'98		8	28	36	3	0	2	2	1	0	14	15	0	0
" 2d, **North,**	1865	Harry W. Saunders,	[Howard Gilpatrick, *Lic.*]		'99		18	29	47	11	0	0	0	2	0	2	4	0	0
Waterville,	1828	A. M. Kennison,	Edward L. Marsh, *p. c.*	'93	'97		88	193	281	77	10	4	14	8	2	0	10	4	3
Weld,	1809	Dea. T. H. Frye,					4	11	15	7	0	0	0	0	0	0	0	0	0
Wells, 1st,	1701	John W. Hubbard,	Nelson M. Bailey, *p.*	'61	'93		22	41	63	15	0	0	0	3	1	0	4	0	0
" 2d,	1831	Mrs. S. O. Goodwin, **Elms,**					23	57	80		1	0	1	1	0	0	1	0	0
Westbrook,	1832	Dea. H. P. Murch,	Silas N. Adams, *p. c.*	'88	'93		60	129	189		2	5	7	2	3	0	5	0	2
" **Cumberland Mills,** *a*	1869	Dea. James Graham,	William G. Mann, *p. c.*	'82	'95		112	199	311	47	3	2	5	3	0	0	3	1	1
Whiting,	1833	Mrs. C. A. Chase,					9	28	37	12	0	0	0	1	0	0	1	0	0
Whitneyville,	1836	Mrs. Lucy R. Pope,					6	19	25	5	0	0	0	0	0	1	1	0	0
Wilton,	1818	H. S. Houghton,	F. Arthur Sanborn, *p. c.*	'92	'95		23	60	83	33	0	0	0	4	2	0	6	0	0
Windham **Center,**	1743	Thomas Varney,	James E. Aikins, *p. c.*	'85	'91		15	45	60	10	1	1	2	2	0	0	2	1	0
Winslow,	1828	George W. Patterson,	Thomas P. Williams, *p.*	'79	'83		21	52	73	26	0	0	0	2	0	0	2	0	0
Winterport,	1820	Mrs. H. N. Abbott,					1	13	14	6	0	0	0	1	0	0	1		
Winthrop,	1776	Miss Louise Benjamin,	Robert R. Morson, *p.*	'98	'98		29	67	96	39	0	3	3	3	6	0	9	0	1
Wiscasset,	1773	Miss Frances Hobson,	Alex'r P. McDonald, *p.*	'94	'99		7	45	52	20	0	0	0	1	0	8	9	0	0
Woolwich,	1765	Mrs. Harriet H. Stinson,	Isaiah B. Conley, *p.*	'96	'98		19	53	72	19	0	0	0	2	0	2	4	0	0
Yarmouth,	1730	Irving F. True,	Charles D. Crane, *p.*	'74	'99		71	186	257		0	5	5	2	6	0	8	0	1
York, 1st, **Village,**	1673	Mrs. A. C. E. McIntire,	Sidney K. Perkins, *p.*	'80	'99		12	52	64		0	0	0	2	2	0	4	0	1
" 2d, **Corner,**	1732	Dea. J. H. Moody,					7	26	33	10	0	0	0	0	0	0	0	0	1

a **Warren Ch.** *b* **Smithville.** *c* **Brunswick.** Woodford, *see* Portland.

SUMMARY on page 173.

CHURCHES.	SUNDAY SCHOOL.				Y.P.S.	BENEVOLENCE.										
Place.	Superintendent.	Mem.	Av.	Fam.	Members.	Foreign.	Ed'n.	Ch. B'd'g.	Home M.	A. M. A.	S. S.	Min. Aid.	Other.	TOTAL.	Legacies.	Home Exp.
Standish,	Mrs. Nancy S. Cole,	30	20	60	15	5	0	0	15	3	0	0	0	23	0	325
"	Mrs. N. E. Sawyer,	37	29	35	20	0	0	2	10	0	0	0	0	12	0	246
Steuben,	Miss Jeannette Leighton,	70	33	250	0	5	0	0	5	4	0	0	0	14	0	200
Stoneham, East,	Edwin E. Allen,	m85	50	60	65	0	0	0	7	0	0	0	0	7	0	425
Stonington,	Rollin Y. Stinson,	81	55	75		0	0	5	5	0	0	0	2	12	0	700
Strong,	Miss Margaret Mills,			50	47	0	0	0	0	0	0	0	0	0	0	
Sumner,	W. H. Eastman,	m80	60	41	50	5	0	5	32	0	0	0	0	42	0	436
Temple,	Albert S. Derby,	50	35	45	26	0	0	2	0	8	0	0	0	10	0	300
The Forks,	Chas. E. Ball,	43	28	44		0	0	0	0	0	0	0	0	0	0	175
Thomaston,	George H. Gardiner,	110	52	125		26	2	2	32	74	4	7	60	207	0	1,600
Topsham,						0	0	0	3	0	0	0	0	3	0	
Tremont,	Dea. E. L. Higgins,	m95	70	150	35	2	0	0	20	2	20	0	0	44	0	1,045
Turner,	Nathan E. Dinsmore,	70	47	40	20	0	0	0	20	17	0	0	0	37	0	750
Union,	Palmer Ryan, **So. U.**	75	42		52	13	0	0	8	5	0	0	2	28	0	1,058
Upton,	J. S. Ellingwood,				0	0	0	0	0	0	0	0	0	0	0	95
Vanceboro,	G. M. B. Sprague,	60	35		25	0	0	0	0	0	0	0	5	5	0	
Vassalboro,	Mrs. J. Brown,	27	13	32	0	0	0	1	6	0	0	0	12	19	0	142
" Adams Mem.,	Miss Annie O. Burleigh,			35	0	0	0	3	5	0	3	0	0	11	0	
Veazie,	John F. Towle,	50	36	30		0	0	0	0	0	0	0	0	0	0	600
Waldoboro,	Dea. D. W. Potter,	m75	30		12	9	0	0	11	11	0	0	0	31	0	721
Warren,	Moses R. Spear,	100	65	147	40	11	1	1	56	7	1	1	0	78	0	1,200
Washington,						10	0	0	0	0	0	0	3	13	0	
Waterford, 1st,	William Hersey,	45	24	50	0	50	0	0	3	4	5	0	0	62	0	382
" 2d, North,	Melville M. Hamlin,	50	30	60	0	0	0	0	5	0	0	0	0	5	0	400
Waterville,	Dea. Increase Robinson,	207	87	150	68	34	10	0	228	38	15	0	13	338	0	2,800
Weld,	[Union school.]					0	0	1	2	0	0	0	0	3	0	
Wells, 1st,	Rev. N. M. Bailey,			68	35	0	0	0	15	4	0	0	0	19	0	810
" 2d,	Miss Helen Lindsey,					23	0	0	0	0	0	0	0	23	0	750
Westbrook,	Fred Stevens,	215	158	160	60	73	10	7	58	40	4	13	3	208	0	2,877
"	Fred L. Alden,	525	235	345	161	100	81	70	282	114	13	27	50	737	0	3,018
Whiting,	W. I. Crane,	40	30	30	26	0	0	0	9	0	0	0	5	14	0	160
Whitneyville,	George Palmer,	50	32	40				4	5	0	3	0	0	12	0	235
Wilton,	D. T. Harthorn,	m128	86	60	51	13	0	5	13	12	0	0	33	76	0	1,103
Windham,	Walter Harlow, **So. W.**	m65	25		0	10	0	5	30	3	1	6	10	65	0	709
Winslow,	Miss Julia V. Patterson,	75	45	45	0	12	0	0	14	0	0	0	0	26	0	600
Winterport,	F. W. Haley,					0	0	0	0	0	0	0	0	0	0	
Winthrop,	J. T. Bourne,	80	55	75	0								30	30	0	1,250
Wiscasset,	Miss Jessie Jackson,	65	35	70	0	0	0	0	0	0	0	0	0	0	0	800
Woolwich,	Rev. I. B. Conley,	80	50	28	50	7	0	0	35	0	0	0	0	42	0	612
Yarmouth,	Thomas W. Brewer,	245	84	250		10	0	0	40	10	0	0	50	100	0	
York, 1st, Village,	Miss Mattie O. Barrell,	91	37	90		0	0	0	0	0	3	0	47	50	0	1,416
" 2d,	Willis H. Staples, **Brixham,**	25	16	30	20	8	0	0	12	7	0	0	0	27	0	300

MARYLAND, on pages 176–77.

MASSACHUSETTS.

CHURCHES.		CLERKS.	MINISTERS.			MEMBERS.				ADMITTED.			REMOVED.				BAPT.	
City or Town.	Org.	Name.	Name.	Ord.	C'd.	Ma.	Fe.	To.	Ab.	C.	L.	To.	Di.	L.	Dc.	To.	Ad.	Inf.
Abington,	1712		De Mont Goodyear,	'00	'00	44	108	152	36	2	2	4	6	9	0	15	1	0
" **North,**	1839	Dea. Cyrus Orcutt,	George Benedict, *p.*	'86	'97	26	59	85	17	5	4	9	2	0	0	2	1	2
Acton,	1832	Horace F. Tuttle,	Bernard Copping, *p. c.*	'79	'94	25	60	85	22	3	1	4	4	0	0	4	2	0
" **South,**	1893	Edgar I. Banks,	Wilson R. Buxton, *p. c.*	'94	'94	23	47	70	6	0	0	0	1	1	0	2	0	2
Adams,	1840	Dea. E. W. Streeter,	Alford B. Penniman, *p.c.*	'83	'94	141	271	412	20	9	6	15	3	2	0	5	4	5
Agawam, **Feeding Hills,**	1762	Mrs. Julia A. Bailey,	Frank L. Garfield, *p. c.*	'93	'92	16	37	53	11	0	0	0	2	0	0	2	0	0
"	1819	Mrs. C. L. Hayward,	Walter Rice, *p. c.*	'65	'92	85	96	181	54	0	1	1	4	0	0	4	0	0
Amesbury, Main st.,	1831	Joseph L. Batchelder,	[James D. Dingwell.]		'00	136	244	380	58	0	1	1	6	4	0	10	0	5
" Union,	1835	Miss Lois L. Fifield,	George W. Christie, *p. c.*	'73	'91	19	80	99	22	0	0	0	3	0	0	3	0	0
Amherst, 1st,	1739	Jonathan A. Rawson,	Henry R. McCartney, *p. c.*	'87	'98	124	307	431	67	3	6	9	14	7	0	21	0	4
" 2d,	1782	Herbert Sabin,	Chester W. Hawley, *p.*	'61	'98	45	111	156	30	1	2	3	1	4	2	7	1	0
" College,	1826	William I. Fletcher,	Henry P. Smith, *p.*	'75	'98	213	59	272	187	4	8	12	3	12	0	15	2	0
" **North,**	1826	Miss M. E. Harrington,	Eber W. Gaylord, *p. c.*	'73	'90	72	152	224	32	0	2	2	5	3	0	8	0	1
" **South,**	1858	Miss Minnie L. Dana,	John F. Gleason, *p.*	'73	'95	64	94	158	20	3	0	3	3	0	0	3	2	2
Andover, South,	1711	Myron E. Gutterson,	Frank B. Shipman, *p. c.*	'93	'93	102	353	355	56	7	7	14	4	3	0	7	3	11
" West,	1826	Arthur T. Boutwell,	George A. Andrews, *p. c.*	'99	'99	83	153	236	40	1	2	3	6	4	0	10	0	5
" Free,	1846	Charles Baldwin,	Frederick A. Wilson, *p. c.*	'32	'89	98	256	354	90	8	4	12	9	4	6	19	2	8
" **Ballardvale,**	1854	William Shaw,	Edwin Smith, *p.*	'65	'99	34	73	107	28	2	7	9	3	3	0	6	0	1
" Seminary,	1865	Prof. Egbert C. Smyth,	The Professors,			86	105	191	51	0	0	0	1	3	0	4	0	1
Arlington,	1842	Elbert L. Churchill,	Samuel C. Bushnell, *p. c.*	'79	'90	78	181	259	37	9	13	22	8	6	0	14	4	4
" Heights,	1899	Edward W. Nicoll,	John G. Taylor,	'73	'00	20	36	56	0	5	51	56	0	0	0	0	1	2
Ashburnham, 1st,	1760	Fred. D. Lane,	Nathan T. Dyer, *p.*	'78	'97	34	76	110	32	3	0	3	3	0	0	3	0	0
" North,	1843																	
Ashby,	1776	Horace S. Brooks,	Herbert W. Boyd, *p. c.*	'86	'97	67	114	181	45	3	2	5	1	0	4	5	3	3
Ashfield,	1763	John M. Sears,	Horace F. Hallett, *p.*	'91	'99	58	110	168	20	0	0	0	7	3	4	14	0	0
Ashland,	1835	Dea. Edward Perry,				21	58	79	18	0	2	2	0	3	6	9	0	0
Athol,	1830	C. K. Wood,	Rolla G. Bugbee, *p.*	'76	'97	79	227	306	37	1	8	9	7	11	0	18	1	4
Attleboro',	1748	Dea. A. Vinton Cobb,	Wilson S. Fritch, *p. c.*	'93	'99	128	349	477	68	3	11	14	9	7	0	16	3	1
Auburn,	1776	William F. Stone,	Charles M. Pierce, *p.*	'63	'90	43	75	118	38	0	0	0	3	2	0	5	0	0
Ayer,	1861	Lester C. Bruce.	John C. Handy, *p.*	'99	'99	22	60	82	24	1	0	1	2	3	0	5	1	0
Barnstable, **West,**	1616	Rev. Edgar B. French,	Edgar B. French, *p.*	'97	'97	18	46	64	18	0	4	4	1	0	0	1	0	0
" **Centerville,**	1840	Miss Nellie B. Kelley,	Bartlett H. Weston, *p.*	'90	'98	10	41	51	13	0	4	4	0	2	0	2	0	0
" **Hyannis,**	1854	Dea. W. A. Perry,	Edgar C. Wheeler, *p.*	'96	'99	10	30	40	1	0	3	3	0	1	0	1	0	0
Barre,	1827	C. S. Root, Barre Plains,	Joseph F. Gaylord, *p. c.*	'67	'79	46	110	156	34	1	4	5	4	1	2	7	0	1
Becket, **Center,**	1758	Mrs. L. O. Ellsworth,	Charles O. Eames, *p.*	'97	'97	9	18	27	4	4	0	4	0	0	0	0	3	0
" North,	1849	Dea. Jarvis Norcutt,	Charles O. Eames, *p.*	'97	'97	33	64	97	29	3	0	3	1	1	0	2	3	0
Bedford,	1730	William E. Wilkins,	Frank B. McAllister, *p.*	'99	'99	52	94	146	55	0	0	0	1	0	43	44	0	0
Belchertown,	1737	Mrs. T. W. Chapman,				61	135	196	44	0	0	0	6	5	9	20	0	0

Acushnet, *see* **New Bedford.** **Assonet,** *see* **Freetown.** **Atlantic,** *see* **Quincy.** **Attleboro Falls,** *see* **N. Attleboro.** **Auburndale,** *see* **Newton.**
Baldwinville, *see* **Templeton.** **Ballardvale,** *see* **Andover.** **Beechwood,** *see* **Cohasset.**

SUNDAY SCHOOLS AND BENEVOLENCE.

CHURCHES.	SUNDAY SCHOOL.				Y.P.S.	BENEVOLENCE.									Lega-cies.	Home Exp.
Place.	Superintendent.	Mem.	Av.	Fam.	Mem-bers.	For-eign.	Ed'n.	Ch. B'd'g.	Home M.	A. M. A.	S. S.	Min. Aid.	Other.	TOTAL.		
Abington,	Wm. S. O'Brien,	237	102	150	33	$78	$6	$8	$34	$5	$32	$ 0	$26	$189	$ 0	$1,921
" North,	Wm. C. Brett,	115	66	100	64	11	2	0	0	0	15	0	10	38	0	1,150
Acton,	Charles E. Smith,	90	60	100	45	41	4	5	31	8	17	3	28	137	0	1,050
" South,	William F. Hale,	100	65	85	49	25	0	0	15	0	5	0	70	115	0	1,177
Adams,	Wm. B. Plunkett,	566	388	360	76	216	17	10	97	44	0	32	21	437	0	7,300
Agawam,	Rev. Frank L. Garfield,	60	31	56	19	57	11	17	16	13	12	0	3	129	0	450
"	Dea. Wm. H. Porter,	103	44	98	83	98	55	0	32	12	20	0	45	262	0	1,526
Amesbury,	Thomas Clark,	200	150	300	57	230	25	5	142	18	0	5	221	646	0	3,927
"	Rev. G. W. Christie,	128	80	119	48	48	4	12	50	18	31	0	78	241	0	1,420
Amherst, 1st,	Joseph W. Fairbanks,	190	145	250	118	598	13	29	452	142	42	25	10	1,311	0	3,955
" 2d,	Rev. Chester W. Hawley,	140	64	100	66	27	25	0	21	17	6	0	7	103	0	1,309
" College,				23		882	13	20	253	43	0	0	63	1,274	0	132
" North,	Howard A. Parsons,	165	106	113	92	148	23	14	122	63	15	11	53	449	0	1,600
" South,	George O. Hannum,	158	98	95	65	100	8	22	120	38	7	8	100	403	0	1,215
Andover, South,	Charles H. Gilbert,	m383	246	275	108	683	442	60	833	496	78	0	663	3,255	200	3,785
" West,	Frederick S. Boutwell,	85	45	90	42	111	0	0	90	55	0	0	150	406	0	1,450
" Free,	J. Newton Cole,	273	172	200	114	123	109	43	164	103	0	0	158	700	0	2,816
" Ballardvale,	William Shaw,	130	90	65	104	119	89	35	73	57	26	0	164	563	0	1,058
" Seminary,	Matthew S. McCurdy,	45	35		0	685	4,093	41	453	229	0	24	680	6,205	0	629
Arlington,	R. Walter Hilliard,	312	194	200	100	240	55	55	153	209	69	27	46	854	0	7,098
" Heights,	Minot A. Bridgham,	130	98	50	94	25	0	0	25	0	0	0	70	120	0	1,000
Ashburnh'm, 1st,	Fred D. Lane,	114	71	100	58	0	0	0	13	7	0	0	25	45	0	3,700
" North,																
Ashby,	Walter J. Smith,	152	70	89	71	43	23	11	61	23	18	0	134	313	0	1,228
Ashfield,	Frederick H. Smith,	125	66	125	28	75	0	28	58	0	0	0	15	176	0	1,100
Ashland,	Rev. G. W. Lawrence,	95	52	75	31	7	0	5	9	9	10	0	20	60	0	1,300
Athol,	Daniel P. Kimball,	275	159	200	112	181	0	0	178	70	25	0	100	554	0	2,100
Attleboro',	William P. Kelley,	423	270		61	565	47	58	670	62	53	2	200	1,657	0	4,754
Auburn,	Mrs. Julia F. Bancroft,	130	75	87	40	79	0	33	58	49	33	0	9	261	0	1,167
Ayer,	Wm. McLean,	110	50	88	53	26	0	11	5	0	2	0	5	49	0	1,687
Barnstable, W.,	W. F. Jenkins,	80	37	100	51	21	0	10	77	10	5	0	8	131	0	535
" Centreville,	Mrs. C. E. Whitford,	90	58	60	30	10	0	0	137	55	13	0	0	215	0	728
" Hyannis,	Mrs. George T. Taylor,	88	63	41	46	18	10	6	15	12	10	0	0	71	0	1,000
Barre,	Charles G. Allen,	167	61	110	52	286	17	0	210	114	19	0	37	683	0	1,600
Becket, Center,	Francis Alderman,	35	31	25	0	4	0	0	0	0	1	0	0	5	0	375
" North,	George L. Johnson,	83	51	43	0	27	0	0	15	17	10	0	0	69	0	850
Bedford,	Wallace G. Webber,	170	94	150	50	69	0	4	45	10	0	0	72	200	0	1,550
Belchertown,	George B. Jackson,	177	88	76	50	40	0	0	0	0	0	0	15	55	0	1,000

CHURCHES.		CLERKS.	MINISTERS.			MEMBERS.				ADMITTED.			REMOVED.				BAPT.	
City or Town.	Org.	Name.	Name.	Ord.	C'd.	Ma.	Fe.	To.	Ab.	C.	L.	To.	Di.	L.	Dc.	To.	Ad.	Inf.
Belmont, **Waverley,**	1865	Walter R. Lamkin,	George P. Gilman, *p.*	'72	'83	26	47	73	0	1	1	2	1	3	0	4	1	5
" Plymouth,	1899	Miss Bertha Macurdy,	Elbridge Whiting, *p. c.*	'91	'99	13	18	31	0	14	17	31	0	0	0	0	4	0
Berkley,	1737	Dea. Rollin H. Babbitt,				24	50	74	15	0	2	2	3	1	3	7	0	0
Berlin,	1779	J. Edmund Coulson,	[Arthur P. Pratt, *Lic.*]		'98	30	59	89	24	11	0	11	1	0	0	1	9	0
Bernardston,	1824	Dea. Henry Slate,			'88	24	40	64	11	2	0	2	1	4	0	5	2	0
Beverly, North,	1715	Charles S. Brown,	[Ernest C. Waring, *Meth.*]	'97	'98	21	41	62	8	1	1	2	0	1	0	1	1	0
" Dane st.,	1802	Louis H. Baker,	Edwin H. Byington,	'87	'00	132	313	445	33	4	2	6	5	6	0	11	4	4
" Washington st.,	1837	W. A. Lefavour,	Edward F. Sanderson, *p.c.*	'99	'99	64	168	232	42	0	0	0	4	4	0	8	0	0
Billerica,	1829	Rev. Daniel W. Hardy,	Daniel W. Hardy, *p.*	'74	'93	30	58	88	10	2	4	6	2	2	0	4	0	1
Blackstone,	1841	C. H. Lee,	Walter H. Rollins, *p.*	'98	'98	13	29	42	10	0	0	0	0	0	0	0	0	0
" Millville,	1891	Arthur Westberg,	[Alexander J. Monson, *Lic.*]		'98	6	4	10	0	0	0	0	0	3	1	4	0	6
Blandford, 1st,	1735	C. B. Hayden,	Allan C. Ferrin, *p. c.*	'96	'96	23	58	81	18	0	3	3	5	3	0	8	0	0
" **North,**	1893	Mrs. Emeline C. Pease,	Allan C. Ferrin, *p.*	'96	'96	8	32	40	4	0	0	0	1	0	0	1	0	0
Boston, **Charlestown,**	1632	Gardner Bates,	Charles H. Pope, *p.*	'65	'96	38	113	151	70	2	2	4	1	2	0	3	0	2
" Old South,	1669	J. Converse Gray,	George A. Gordon, *p. c.a*	'77	'84	225	472	697	0	14	21	35	13	14	0	27	4	9
" 2d, **Dorchester,**	1808	William D. Brigham,	Arthur Little, *p. c.*	'63	'89	236	456	692	85	13	21	34	13	20	2	35	3	11
" Park st.,	1809	William J. Usher,	[John L. Withrow, *Pres.*]	'63	'98	327	524	851										
" Union,	1822	Edward S. Chapin,	Samuel L. Loomis, *p. c.*	'80	'96	160	373	533	75	23	28	51	7	25	7	39	8	6
" Phillips, **South,**	1823	Dea. W. B. Bancroft,	Charles A. Dinsmore, *p.c.b*	'85	'96	202	525	727	200	29	0	29	13	10	0	23	9	10
" Berkeley Temple,	1827	Miss I. Burnham,	Charles A. Dickinson, *p.c.c*	'79	'88	339	570	909	114	28	14	42	5	43	293	341	16	24
" **Brighton,**	1827	George E. Brock,	Adolph A. Berle, *p. c.*	'87	'91	69	151	220	0	5	2	7	4	11	0	15	3	6
" Village, **Dorchester,**	'29	Dea. Fred M. Swan,	Geo. Wolcott Brooks, *p.*	'77	'90	71	148	219	43	11	3	14	7	1	0	8	8	2
" Winth'p, **Charlest'n,**	'33	L. E. Sweetland,	William B. Forbush, *p.c.*	'92	'98	89	285	374	0	11	15	26	4	13	0	17	1	13
" **Eliot, Roxbury,**	1834	James S. Barrows,	August's C. Thompson *p.c.* / Winfred C. Rhoades, *p. c.*	'42 / '99	99	111	248	359	120	3	6	9	11	7	0	18	0	2
" Central,	1835	Thomas H. Russell,	Edward L. Clark, *p. c.*	'61	'93													
" **W. Roxbury,**	1835	Edward W. Schuerch,	Frank W. Merrick, *p. c.*	'91	'93	55	134	189	33	2	9	11	4	4	0	8	1	10
" Maverick, **East,**	1836	J. Willard Brown,	Oren D. Fisher, *p.*	'75	'99	126	321	447	210	37	17	54	5	12	0	17	8	12
" Mt. Vernon,	1842	Sanford Keith,	Samuel E. Herrick, *p. c.*	'63	'71	134	235	369	42	14	12	26	8	3	0	11	5	4
" Shawmut,	1845	Charles P. Loring,	Edwin B. Webb, *p.c., em.* / William T. McElveen, *p.c.*	'50 / '90	'60 / 99	149	310	459	0	27	19	46	4	21	0	25	3	2
" **Jamaica Plain,**	1853	George F. Partridge,	Charles L. Morgan, *p. c.*	'76	'94	193	432	625	125	9	25	34	3	22	2	27	6	18
" Immanuel, **Roxb'y,**	1857	T. Franklin Currier,	Charles H. Beale, *p. c.*	'80	'94	113	289	402	81	8	17	25	8	13	0	21	2	6
" **Neponset,**	1859	Dea. Herbert Tucker,	Edwin L. Noble, *p.*	'96	'99	42	73	115	32	6	7	13	2	3	0	5	0	2
" Pilgrim, **Dorche'r,**	1867	Charles H. Crockett,	Wm. H. Allbright, *p. c.d*	'79	'90	141	325	466	24	18	31	49	5	15	19	39	3	12
" Highland, **Roxb'y,**	1869	Carle J. Youngren,	William R. Campbell, *p. c.*	'81	'81	149	333	482	187	21	13	34	3	11	2	16	6	22
" Walnut av., **Roxb'y,**	'70	Chas. H. W. Wood,	Albert H. Plumb, *p. c. e*	'58	'72	135	282	417	32	3	16	19	3	13	1	17	0	3
" Olivet,	1876	Miss Susan C. Smith,	Robert F. Gordon, *p.*	'75	'99	23	58	81	25	15	2	17	0	4	0	4	2	6
" Boylston, **Ja. Plain,**	1879	R. T. Jackson, Jr.,	Ellis Mendell, *p. c.*	'79	'88	72	188	260	76	4	5	9	3	14	0	17	1	6
" *Swed.,*	1881					62	153	215										
" *Norwegian,*	1885	G. A. Rude,	Morten Olsen, *p.*	'95	'94	23	33	56	6	7	0	7	5	4	0	9	0	10

a Harry O. Hannum, assistant p., '96, '00. *b* Percy H. Epler, assistant p., '98, '98. *c* William S. Kelsey, assistant p., '85, '91.
d William H. Alexander, asst. p., '91, '00. *e* [Andrew J. Purdy, asst. p.] '99.

CHURCHES.	SUNDAY SCHOOL.				Y.P.S.	BENEVOLENCE.									Legacies.	Home Exp.
Place.	Superintendent.	Mem.	Av.	Fam.	Members.	Foreign.	Ed'n.	Ch. B'd'g.	Home M.	A. M. A.	S. S.	Min. Aid.	Other.	TOTAL.		
Belmont,	H. E. Carpenter,	125	72	75	60	19	4	4	17	5	1	0	30	80	0	1,800
" Plymouth,	William H. Gould,	90	65	45	0	0	0	0	8	0	0	0	2	10	0	360
Berkley,	Mrs. Nellie Strange,	55	34	61	9	27	0	5	7	0	6	0	49	94	0	1,015
Berlin,	Charles M. Sawyer,	89	43	45	38	8	0	0	6	3	0	0	12	29	0	1,778
Bernardston,	Alonzo Alvord,	84	36	50	20	28	13	16	23	10	8	3	23	124	4,710	785
Beverly, North,	Charles S. Brown,	169	95	90	83	0	0	0	0	0	0	0	26	26	0	0
" Dane st.,	James H. Moulton,	680	411	400	75	812	151	24	509	242	45	45	435	2,263	0	5,500
" Wash'ton st.,	Samuel Cole,	278	125	260	46	120	7	12	20	10	7	0	180	356	0	3,500
Billerica,	John E. Bull,	135	80	56	41	60	5	0	42	32	13	5	15	172	5,000	1,075
Blackstone,	Fred Fallows,	80	51	75	67	58	14	10	22	16	22	0	27	169	0	775
" Millville,	Frank L. Carlson,		10	42		0	0	1	0	0	0	0	0	1	0	135
Blandford, 1st,	Miss L. B. Tiffany,	100	40	45	21	94	0	10	35	15	8	6	8	176	0	1,666
" North,	H. L. Pease,	65	47	50	24	5	0	2	2	3	0	0	0	12	0	400
Boston, Ch'st'n,	Henry Brower,	102	61	75	25	122	0	0	87	67	15	0	90	381	0	2,000
" Old South,	Rev. H. O. Hannum,	m516	320			8,302	717	285	10,362	543	463	0	13,694	34,366	0	0
" 2d, Dorch'r,	William Q. Wales,	971	404	585	184	2,612	1,714	358	3,284	589	224	0	860	9,641	0	8,889
" Park st.,		276	179													
" Union,	Lucius P. Lane,	420	303	500	142	1,347	14	35	787	1,633	103	0	164	4,083	0	8,534
" Phillips, South	Rev. Percy H. Epler,	m1122	520	600	489	374	0	0	996	75	30	0	296	1,771	0	9,173
" Berkeley Tem.	Rev. Wm. S. Kelsey,	615	308	600	200	35	0	0	18	42	15	0	1,487	1,597	0	8,867
" Brighton,	E. W. Ward,	m300	232	300	103	447	0	0	116	905	0	0	963	2,431	0	5,033
" Village, Dorc.	George E. Wales,	221	159	142	127	255	9	7	232	16	0	9	162	690	0	3,034
" Winth'p, C'n,	Mrs. L. E. Hapenny,	391	257	412	110	428	56	41	472	56	0	0	921	1,974	100	5,739
" Eliot, Roxb.,	Clarence T. Mooar,	339	223	210	130	1,226	0	0	1,130	0	0	0	123	2,479	0	4,059
" Central,	John A. Bennett,	50	35			2,163	43	303	2,814	294	195	0	1,702	7,514	0	14,000
" W. Roxbury,	Arthur J. Crockett,	229	140	221	31	704	0	3	419	95	4	0	135	1,360	0	4,882
" Mave'k, East,	Dea. Elmer H. Allen,	431	241	300	88	571	41	0	704	51	8	0	223	1,598	0	5,164
" Mt. Vernon,	D. R. Craig,	196	113	350	50	2,927	0	0	1,804	700	0	18	777	6,226	100	10,000
" Shawmut,	Dr. F. E. Bundy,	381	230		110	1,057	162	70	893	203	40	0	0	2,425	0	9,816
" Jamaica Pl.,	J. Wesley Farmer,	526	326	475	134	569	213	135	1,313	287	176	35	403	3,131	0	6,544
" Imman'l, Rox.	Dea. Asa H. Porter,	468	313	250	103	908	1,044	0	1,340	371	113	0	690	4,466	0	7,800
" Neponset,	Harry G. Dixon,	213	107	100	105	110	10	16	65	14	15	0	32	262	0	1,309
" Pilg'm, Dorch.	Ernest L. Miller,	m697	439	458	238	386	41	49	623	35	19	0	890	2,043	0	9,965
" Highl'd, Rox.,	Charles L. Ziegler,	655	342	400	45	331	0	20	591	15	38	0	5	1,000	0	5,017
" Walnut av., R.	Frank O. Whitney,	509	325	200	100	1,217	3	8	2,091	214	56	0	0	3,589	0	9,004
" Olivet,	A. M. Clement,	265	111	150	0	0	0	0	0	0	3	0	29	32	0	1,425
" Boylston, J. P.	S. R. Crocker,	515	230	300	86	410	20	23	87	49	22	0	327	938	0	3,269
" *Swed.*,																
" *Norw.*,	Gabriel A. Rund,	25	12	45		0	0	0	5	0	0	0	88	93	0	935

CHURCHES.		CLERKS.	MINISTERS.			MEMBERS.				ADMITTED.			REMOVED.				BAPT.	
City or Town.	Org.	Name.	Name.	Ord.	C'd.	Ma.	Fe.	To.	Ab.	C.	L.	To.	Di.	L.	Dc.	To.	Ad.	Inf.
Boston, **Allston,**	1886	James L. Ball,	John O. Haarvig, *p. c.*	'83	'95	121	241	362	40	6	22	28	4	14	0	18	2	5
" Harvard, **Dorch'r,**	1888	Henry N. Marr,	William T. Beale, *p. c.*	'82	'99	37	94	131	15	0	8	8	2	3	0	5	0	8
" Central, **Dorch'r,**	1888	F. W. Thurston,	George H. Flint, *p.*	'94	'99	42	74	116	34	1	4	5	2	11	2	15	0	13
" Seamen's,	1888	Mrs. M. J. Derby,	Sylvester S. Nickerson, *p.c.*	'76	'82	80	15	95	0	2	1	3	0	1	0	1	0	4
" **Roslindale,**	1890	Dea. Henry H. Cole,	J. Spencer Voorhees, *p. c.*	'84	'99	60	142	202	27	2	14	16	4	6	0	10	1	7
" St. Mark's,	1895	Charles F. Shorter,	[Samuel A. Brown,]		'99	11	23	34	2	14	2	16	0	0	0	0	0	1
" Baker, **E. Boston,**	1897	A. J. Page,	James C. Young, *p. c.*	'91	'97	22	56	78	8	11	2	13	1	3	0	4	2	18
Boxboro, **West Acton,**	1784	A. W. Wetherbee,	William C. Martyn, *p. c.*	'98	'98	24	41	65	21	5	6	11	1	0	0	1	2	0
Boxford,	1702	John W. Parkhurst,	Emery L. Bradford, *p. c.*	'92	'92	32	87	119	30	0	0	0	2	2	0	4	0	4
" **West,**	1736	Rev. Chas. L. Hubbard,	Charles L. Hubbard, *p. c.*	'68	'78	24	45	69	8	0	1	1	3	0	0	3	0	1
Boylston, **Center,**	1743	Mrs. Charles Bray,	Samuel B. Cooper, *p.*	'87	'98	45	79	124	55	0	0	0	5	3	2	10	0	2
Braintree, 1st,	1707	Dr. W. Gallagher, **S. B.**	Alfred A. Ellsworth, *p. c.*	'62	'85	45	141	186	30	8	11	19	3	1	0	4	3	3
" **South,**	1829	Frank A. Reed,	Chas. F. H. Crathern, *p.*	'86	'96	24	64	88	12	2	1	3	2	0	0	2	2	1
Bridgewater,	1821	Charles P. Sinnott,	Elbert C. Porter, *p. c.*	'83	'89	81	179	260	65	2	9	11	7	7	0	14	1	2
" **Scotland,**	1836	Mrs. T. C. Wilbur, **B.,**	Ira A. Smith, *p.*	'82	'96	12	25	37	13	0	1	1	0	0	1	1	0	0
Brimfield,	1724	Dea. Edward B. Brown,	William P. Clancy,	'75	'00	30	49	79	22	1	1	2	1	1	3	5	0	0
Brockton, 1st,	1740	H. Sturtevant Francis,	Alan Hudson, *p. c.*	'92	'96	102	278	380	0	12	8	20	5	3	0	8	8	1
" South, **Campello,**	1837	Rufus P. Keith,	Albert F. Pierce, *p. c.*	'77	'99	142	284	426	30	8	6	14	2	3	0	5	5	1
" Porter,	1850	Dea. Minot W. Niles,	Andrew W. Archibald, *p.c.*	'76	'97	192	426	618	69	43	11	54	9	9	17	35	28	10
" *Swed.*, **Campello,**	1879	Dea. William Allen,	August Pohl, *p.*	'87	'99	107	154	261	0	30	0	30	0	20	45	65	0	0
" Waldo,	1896	James T. McCaughey,	Robert L. Rae, *p. c.*	'89	'96	31	53	84	6	15	2	17	0	2	0	2	10	0
" Wendell av.,	1897	Davis Kingman,	James Lade, *p.*	'85	'99	25	60	85	0	3	3	6	1	2	0	3	2	0
" Lincoln,	1897	Mrs. Nanny Chavis,	[Sebastian D. Turner, *Meth.*]	'93	'97	15	18	33	2	2	4	6	0	1	0	1	0	1
Brookfield,	1756	Miss M. Ella Gibson,	Edward B. Blanchard, *p. c.*	'92	'95	36	94	130	40	3	0	3	3	1	0	4	2	7
Brookline, Harvard,	1844	Edward Sharp,	Reuen Thomas, *p. c.a*	'60	'75	212	484	696	100	16	16	32	7	7	0	14	0	0
" Leyden,	1896	R. W. Hastings,	Harris G. Hale, *p. c.*	'91	'96	30	69	99	4	0	8	8	1	1	0	2	0	2
Buckland,	1785	Dea. H. L. Warfield,	Edward A. Robinson, *p.*	'83	'98	52	104	156	29	4	6	10	5	2	0	7	3	0
Burlington,	1735	Dea. Samuel Sewall,	Austin Dodge, *p.*	'66	'95	20	38	58	19	2	3	5	0	1	0	1	2	2
Cambridge, 1st,	1636	Charles F. Stratton,	Alex'r McKenzie, *p. c. b*	'61	'67	255	590	845	0	5	14	19	9	14	0	23	0	9
" Prospect st.,	1827	E. Sidney Berry,	Reuben A. Beard, *p. c.*	'79	'97	108	286	394	120	7	10	17	12	9	2	23	2	2
" North av.,	1857	Everett L. Stevens,	Daniel Evans, *p. c.*	'91	'99	157	318	475	75	21	18	39	8	1	0	9	11	3
" Pilgrim,	1865	Daniel S. Coolidge,				223	399	622	100	14	13	27	1	30	2	33	7	0
" Wood Memorial,	1872	Abijah R. Brick,	Charles H. Williams, *p.c.*	'99	'99	84	207	291	45	13	7	20	3	13	1	17	3	31
" Hope,	1890	Dea. John T. Howarth,				33	58	91	11	4	0	4	0	4	1	5	0	2
Canton,	1828	Abner Morse,	Seelye Bryant, *p. c.*	'90	'99	25	77	102	35	0	2	2	2	1	0	3	0	0
Carlisle,	1781	Herbert P. Dutton,	A. Herbert Armes, *p.*	'89	'98	21	35	56	11	2	1	3	0	0	0	0	2	2
Carver, **North,**	1733	Theron M. Cole,	[Oscar F. Stetson, *Lic.*]		'99	13	32	45	14	0	0	0	0	4	0	4	0	0
Charlemont, 1st,	1788	John. H. Smead,	George H. Pratt, *p.*	'66	'99	26	57	83	11	0	0	0	2	2	0	4	0	0
" **East,**	1845	Mrs. Lyman Whiting,	Lyman Whiting, *p.*	'43	'89	21	39	60	13	0	2	2	1	0	0	1	0	0
Charlton,	1761	Mrs. E. J. W. Spencer,	George O. Jenness, *p.*	'61	'96	18	45	63	24	1	1	2	2	0	0	2	0	0

a Oliver D. Sewall, asst. p., '92, '97. *b* Leonard S. Parker, asst. p., '38, '86.

Bradford *see* Haverhill. Byfield, *see* Newbury. Campello, *see* Brockton. Centreville, *see* Barnstable. Charlestown, *see* Boston.

CHURCHES.	SUNDAY SCHOOL.				Y.P.S.	BENEVOLENCE.									Legacies.	Home Exp.
Place.	Superintendent.	Mem.	Av.	Fam.	Members.	Foreign.	Ed'n.	Ch. B'd'g.	Home M.	A. M. A.	S. S.	Min. Aid.	Other.	TOTAL.		
Boston, Allston,	Harvey W. Walker,	382	185	300	110	810	101	75	733	133	31	18	131	2,032	0	7,666
" Harvard,	Frank B. Sherman,	256	147		48	48	0	0	94	0	0	0	0	142	0	0
" Central,	Rev. Geo. H. Flint,	182	111	200	35	0	0	0	0	10	0	0	120	130	0	2,200
" Seamen's,	George Marsters,	40	33			0	0	0	0	0	0	0	75	75	0	2,200
" Roslindale,	William J. Wilson,	310	208	225	97	73	0	0	81	0	0	0	96	250	0	2,963
" St. Mark's,	Thadeus J. Hamilton,	65	28	32	29	0	0	0	0	0	6	0	0	6	0	450
" Baker,	George Taylor,	300	140	300	75	0	0	0	0	0	0	0	0	0	0	0
Boxboro,	Martin E. Wood,	68	41	50	30	32	0	4	18	34	5	0	7	70	0	575
Boxford,	Hiram N. Town,	81	52	110	0	80	0	20	68	71	29	7	11	286	0	1,186
" West,	Prof. N. B. Sargent,	70	35	75	25	75	0	0	65	91	3	0	12	246	0	
Boylston, Cen.,	Calvin H. Andrews,	80	40	95	40	0	0	0	0	22	18	0	90	130	0	1,250
Braintree, 1st,	Irving H. Horne,	263	159	150	47	196	14	17	416	14	50	0	53	760	0	4,000
" South,	Henry B. Whitman,	200	120	200	0	75	6	9	40	27	10	12	25	204	0	3,000
Bridgewater,	W. D. Jackson,	m251	174	150	98	62	9	10	100	100	0	5	25	311	500	2,907
" Scotland,	W. H. H. Andrews,	40	30	40	38	29	0	3	12	5	1	0	0	50	0	425
Brimfield,	George H. Streeter,	114	58	51	44	44	13	12	30	20	51	0	0	170	2,421	1,225
Brockton, 1st,	George A. Manning,	419	226	600	212	167	24	116	501	27	45	11	198	1,089	0	7,000
" So. Campello,	H. Ernest Knowles,	m866	533	375	287	271	344	76	898	150	51	25	485	2,300	0	13,287
" Porter,	J. Howard Field,	906	528	600	159	478	67	94	614	184	89	39	4,301	5,866	0	15,165
" *Swed.*, Camp.	Charles O. Peterson, **B.**,	296		95	85	0	0	0	0	0	0	0	468	468	0	3,808
" Waldo,	Charles E. Johnson,	270	148		125	52	0	0	19	0	13	0	60	144	0	1,751
" Wendell av.,	Charles Williamson,	175	96	100	67	0	0	0	0	0	0	0	0	0	0	1,338
" Lincoln,	Henry F. Chavis,	20	18	30	0	0	0	0	0	0	0	0	14	14	0	476
Brookfield,	Edward B. Hale,	193	75	95	56	25	144	2	174	47	4	0	25	421	0	1,500
Brookline, Har'd,	Rev Oliver D. Sewall,	796			150	4,608	0	203	3,261	467	570	1,051	5,786	15,946	0	15,500
" Leyden.	Morris A. Hall,	80	45	85	19	294	85	104	465	156	27	0	7	1,138	0	28,987
Buckland,	Dea. Edmund F. Smith,	115	84	124	25	100	0	23	55	22	0	0	84	284	0	1,350
Burlington,	Thomas I. Reed,	75	50	50	65	25	0	0	0	0	0	0	5	30	0	1,700
Cambridge, 1st,	Charles W. Spencer,	395	304		150	2,843	0	0	4,343	340	140	0	1,250	8,916	0	9,420
" Prospect st.,	George B. Caswell,	354	186	356	143	686	43	46	499	141	17	0	33,403	34,835	0	6,495
" North av.,	James Morrison,	450	285	300	105	575	50	32	666	140	20	0	215	1,698	0	10 744
" Pilgrim,	Arthur L. Miles,	539	319	475	172	183	40	50	117	141	59	0	139	729	0	5,500
" Wood Mem.	John W. Coe,	590	325	450	123	153	35	0	99	3	0	0	136	426	0	3,015
" Hope,	William White,	160		75	19	0	0	0	20	0	0	0	10	30	0	0
Canton,	Albert F. Morse, 2d,	90	50	100	45	0	0	0	37	0	25	0	100	162	800	1,343
Carlisle,	Dea. D. L. Chamberlain,	91	44	45	42	15	5	5	15	10	25	0	0	75	5,000	1,094
Carver, North,	Edgar E. Gardner,	60	38	40	16	22	0	0	30	0	4	0	9	65	0	463
Charlemont, 1st,	Dea. Edwin N. Hawkes,	115	59	50	0	0	0	7	9	9	0	0	0	25	60	700
" East,	Lorenzo Richmond,	60	34	48	51	31	22	27	86	13	16	4	71	270	0	400
Charlton,	Mrs. E. J. W. Spencer,	60	36	50	52	33	2	3	19	13	5	0	3	78	925	560

CHURCHES.		CLERKS.	MINISTERS.			MEMBERS.				ADMITTED.			REMOVED.				BAPT.	
City or Town.	Org.	Name.	Name.	Ord.	C'd.	Ma.	Fe.	To.	Ab.	C.	L.	To.	Di.	L.	Dc.	To.	Ad.	Inf.
Chatham,	1720	L. Sidney Atwood,	Daniel W. Richardson, *p.*	'62	'96	24	54	78	20	3	0	3	4	0	0	4	2	1
Chelmsford, **North,**	1824	Dea. Charles H. Holt,	Robert W. Dunbar, *p. c.*	'99	'98	20	46	66	13	1	1	2	4	0	0	4	1	5
" Central,	1876	A. B. Woodward,	Ernest C. Bartlett, *p. c.*	'96	'94	31	76	107	18	3	0	3	1	1	0	2	0	3
Chelsea, 1st,	1841	Waldo E. Pratt,	Ross C. Houghton, *p. c.*	'69	'95	95	289	384	77	4	5	9	11	9	1	21	4	5
" Central,	1851	Andrew W. Woodman,	Rob't A. MacFadden, *p. c.*	'96	'98	179	550	729	134	28	9	37	9	18	5	32	5	11
" 3d,	1877	Jacob Pratt, jr.,	Samuel M. Cathcart, *p. c.*	'96	'96	46	122	168	50	7	4	11	2	3	6	11	6	1
Chester, 1st,	1769	W. A. Lyman,	Thomas W. Davison,	'99	'99	10	14	24	10	0	0	0	2	0	0	2	0	0
" 2d,	1844	Edward O. Redfield,	Thomas D. Murphy, *p.*	'68	'93	30	75	105	23	3	2	5	2	2	0	4	3	0
Chesterfield,	1764	Mrs. Ellen A. Baker,	Hanson E. Thygeson, *p.*	'87	'95	32	66	98	15	11	3	14	3	0	0	3	9	0
Chicopee, 1st,	1752	Rev. C. G. Burnham,	Collins G. Burnham, *p. c.*	'79	'88	23	54	77	17	0	5	5	3	1	0	4	0	1
" 2d, **Falls,**	1830	Arthur B. West,	Hervey G. Pillsbury, *p.c.*	'82	'95	64	116	180	40	0	2	2	4	2	0	6	0	7
" 3d,	1834	James L. Pease,	Herbert P. Woodin, *p.*	'92	'98	48	118	166	49	6	3	9	3	0	39	42	4	5
Clinton,	1844	Edward L. Greene,	William W. Jordan, *p. c.*	'84	'93	154	321	475	90	21	11	32	10	13	0	23	5	20
" *German,*	1897	Henry W. Wessels,	Frank C. F. Scherff, *p.*	'76	'87	17	34	51	4	0	0	0	1	4	7	12	0	13
Cohasset,	1824	Warren L. Tower,	E. Victor Bigelow, *p. c.*	'91	'91	30	107	137	21	4	2	6	2	1	0	3	4	14
" **Beechwood,**	1863	Mrs. Clara Hyland, *a*	Frank Park, *p.*	'95	'98	5	33	38	14	1	0	1	1	1	1	3	1	1
Coleraine,	1750	Dea. A. H. Temple, *b*	Charles M. Crooks, *p.*	'97	'96	12	37	49	12	5	1	6	2	2	1	5	4	0
Concord,	1826	Rev. Ole O. Thorpe,	George A. Tewksbury, *p.*	'63	'91	66	138	204	25	12	6	18	1	9	0	10	5	14
Conway,	1768	Henry W. Billings,	Eugene F. Hunt, *p.*	'84	'95	70	124	194	26	5	1	6	5	2	0	7	2	0
Cummington,	1839	George W. Guilford,	Lewis T. Reed, *p.*	'99	'99	32	65	97	7	0	0	0	1	4	4	9	0	0
" **West,**	1840	Mrs. Sarah M. Sears,	Lewis T. Reed, *p.*	'99	'99	7	22	29	5	0	1	1	2	0	0	2	0	0
Dalton,	1785	Dea. Henry A. Barton,	George W. Andrews, *p.*	'82	'83	123	229	352	45	22	1	23	8	5	0	13	4	7
Dana,	1852	N. L. Johnson,	Harlan Page, *p.*	'83	'93	6	27	33	10	0	6	6	0	1	0	1	0	0
Danvers **Center,**	1689	Dea. E. A. H. Grover,	Harry C. Adams, *p. c.*	'89	'97	49	137	186	33	6	3	9	4	8	0	12	4	0
" Maple st.,	1844	Dea. John S. Learoyd,	Chauncey J. Hawkins, *p.c.*	'00	'00	110	267	377	42	5	1	6	5	6	0	11	5	3
Dartmouth, **South,**	1807	Wanton H. Gray,	Simeon B. Dunn, *p.*	'75	'97	10	30	40	5	0	0	0	0	0	10	10	0	0
Dedham,	1638	Theodore T. Marsh,				102	240	342	57	15	8	23	3	4	0	7	6	0
Deerfield, **South,**	1818	Henry A. Field,	Edward O. Grisbrook, *p.*	'93	'98	54	100	154	26	7	0	7	3	6	0	9	1	0
"	1835	B. Z. Stebbins, jr.,	Horace E. Morrow, *p.*	'86	'99	21	43	64	8	2	4	6	1	1	5	7	2	0
Dennis, **South,**	1817	Miss E. H. Underwood,	Washington H. Forbes, *p.*	'81	'99	6	46	52	10	0	5	5	1	0	0	1	0	0
" Union,	1866	Nathan A. Howes,				7	31	38		0	0	0	0	0	4	4	0	0
Dighton, **North,**	1710	Dea. Geo. E. Gooding,	Dorrall Lee, *p.*	'76	'99	16	37	53	5	0	4	4	0	1	0	1	0	0
Douglas,	1747	Laura E. Balcome,	[George O. Crosby, *Meth.*]		'97	7	28	35	8	0	0	0	0	1	0	1	0	0
" **East,**	1834	Edwin Moore,	Charles P. Pierce, *p.*	'98	'97	30	77	107	24	1	9	10	3	3	0	6	1	8
Dover,	1839	George L. Howe,	Franklin C. Jones, *p.*	'63	'98	22	25	47	1	3	2	5	1	0	0	1	2	0
Dracut, 1st,	1721	Dea. Silas R. Coburn,	John P. Richardson, *p.*	'80	'98	14	49	63	6	7	5	12	2	4	0	6	5	13
" Central,	1847	William H. Stickney,	Frederick I. Kelley, *p. c.*	'89	'97	45	97	142	28	5	4	9	0	2	0	2	4	2
Dudley,	1732	Dea. Wm. H. Upham,	Newton I. Jones, *p.*	'75	'98	16	50	66	14	0	1	1	4	2	0	6	0	0
Dunstable,	1757	Lyman V. Parkhurst,	Harry L. Hartwell, *p.*	'95	'99	24	47	71	8	0	2	2	1	4	0	5	0	0
Duxbury,	1843	John H. Haverstock,	Henry B. Mason, *p.*	'92	'00	13	60	73	13	1	1	2	0	0	0	0	1	4

a **N. Scituate.** *b* **Griswoldville.** Chiltonville, *see* Plymouth. Clarendon Hills, *see* Hyde Park. Cliftondale, *see* Saugus. Curtisville, *see* Stockbridge. Dorchester, *see* Boston.

CHURCHES.	SUNDAY SCHOOL.				Y.P.S.	BENEVOLENCE.									Legacies.	Home Exp.
Place.	Superintendent.	Mem.	Av.	Fam.	Members.	Foreign.	Ed'n.	Ch. B'd'g.	Home M.	A. M. A.	S. S.	Min. Aid.	Other.	TOTAL.		
Chatham,	Roswell Atwood,	0	39	60	56	20	0	0	9	0	2	0	20	51	0	522
Chelmsford, N.,	Dea. Arthur H. Sheldon,	126	68	130	90	5	0	2	4	1	2	0	0	14	0	1,290
" Cen'l	Samuel Hagerman,		80	80	97	72	0	20	0	29	11	0	125	257	0	2,074
Chelsea, 1st,	Arthur C. Stone,	m603	357	402	99	256	18	48	42	32	18	4	1,146	1,564	0	0
" Central,	George E. Morrill,	841	410	800	337	304	291	31	437	63	13	23	664	1,826	0	8,962
" 3d,	Richard Burns,	325	192		41	107	11	8	27	7	0	6	50	216	0	3,814
Chester, 1st,	William Ward,	30	20	24	0	0	0	0	0	0	1	0	0	1	0	300
" 2d,	Mrs. O. J. Shepardson,	105	65	95	36	8	5	0	130	21	30	0	50	244	0	1,606
Chesterfield,	William H. Baker,	75	37	125	37	36	0	8	10	13	4	7	5	83	0	675
Chicopee, 1st,	Rev. C. G. Burnham,	65	42	42	0	48	13	11	23	15	2	3	9	124	0	1,135
" 2d, Falls,	Clinton A. Wood,	192	118	140	20	165	110	47	301	119	23	6	180	951	5,000	2,800
" 3d,	W. H. Mosman,	117	83	100	55	200	35	4	170	41	32	2	1,379	1,863	0	2,800
Clinton,	Dea. C. D. Copp,	593	338	300	192	315	70	21	239	95	60	17	483	1,300	0	45,942
" *German*,	Rev. F. C. F. Scherff,	125	80	60	9	0	0	0	8	0	5	0	4	17	0	675
Cohasset,	Philander Bates,	175	98	125	72	212	9	9	122	20	7	10	5	394	0	2,200
" Beechwood,	Rev. Frank Park,	106	47	89	39	5	0	3	20	0	0	0	0	28	0	450
Coleraine,	L. Griswold, **Griswoldville,**	60	23	75	23	20	11	11	8	6	10	1	37	104	0	890
Concord,	George M. Hopkins,	196	127	215	64	266	88	19	97	194	13	15	130	819	0	11,019
Conway,	Dea. Edward W. Hamilton,	130	87	100	50	76	23	67	18	40	30	6	103	363	0	1,662
Cummington,	Mrs. Sarah H. Streeter,	140	90	90	25	19	2	3	36	18	19	0	0	97	0	850
" West,	A. N. Hubbard,	56	31	45	21	0	1	0	10	2	0	0	5	18	0	390
Dalton,	Payson E. Little,	427	251	275	187	2,237	1,345	184	2,033	525	137	146	529	7,136	0	4,116
Dana,	Forrest A. Hicks, **Nichewaug,**	25	22	40	0	0	0	0	12	0	0	0	0	12	0	450
Danvers Center,		220	120	160	53	121	23	15	85	48	9	39	73	413	0	2,456
" Maple st.,	John S. Learoyd,	631	316		200	366	65	62	946	124	28	19	362	1,972	0	3,000
Dartmouth, So.,	E. B. Sturtevant,	75	33	100	44	5	3	5	5	17	2	0	15	52	0	1,050
Dedham,	James Y. Noyes,	210	139	200	94	684	102	114	617	256	48	62	364	2,247	0	4,541
Deerfield, South,	Rev. E. O. Grisbrook,	160	81	125	44	50	18	15	50	98	10	4	0	245	0	991
"	J. J. Greenough,	52	30	50	20	17	3	0	2	0	0	0	48	70	0	825
Dennis, South,	Andrew J. Hersey,	70	48	70	50	16	0	1	0	0	9	0	5	31	35	800
" Union,	Nathan A. Howes,	70	45	50	40	6	0	0	0	6	0	0	9	21	0	
Dighton, North,	George A. Clark,	70	46	51	48	73	0	0	98	40	0	0	78	289	0	1,025
Douglas,	Fred J. Lindberg,	50	35	40	22	26	0	0	5	5	6	0	5	47	0	375
" East,	Thomas H. Meek,	121	70	120	56	105	2	7	53	18	13	5	26	229	0	1,139
Dover,	George L. Howe,	54	37	58	38	32	0	0	16	13	7	0	4	72	0	356
Dracut, 1st,	James H. Richardson,	m155	82	70	31	2	1	2	2	1	18	2	14	42	0	1,017
" Central,	Calvin Richardson,	185	91	78	32	22	0	0	7	5	10	0	45	89	300	1,865
Dudley,	Miss Bertha E. Whiting,	159	50	70	62	4	2	0	20	8	11	0	8	53	0	1,008
Dunstable,	George A. Glover,	100	43	70	50	57	20	28	70	54	25	0	33	287	300	858
Duxbury,	Miss S. B. Higgins,	72	47	105	42	15	0	0	25	0	5	0	18	63	500	1,144

CHURCHES.		CLERKS.	MINISTERS.			MEMBERS.				ADMITTED.			REMOVED.				BAPT.	
City or Town.	Org.	Name.	Name.	Ord.	C'd.	Ma.	Fe.	To.	Ab.	C.	L.	To.	Di.	L.	Dc.	To.	Ad.	Inf.
East Bridgewater,	1826	Charles W. Leach,	Granville Yager, *p.*	'76	'98	45	63	108	29	0	5	5	0	1	0	1	0	0
Easthampton, 1st,	1785	Henry L. Lyman,	Sumner G. Wood, *p. c.*	'80	'89	93	211	304	52	5	3	8	6	4	4	14	4	6
" Payson,	1852	Charles H. Johnson,	Charles H. Hamlin, *p. c.*	'76	'85	125	345	470	75	11	3	14	5	9	0	14	5	11
East Longmeadow,	1829	Arthur G. Crane,	Harry C. McKnight, *p.*	'85	'98	32	61	93	22	6	1	7	5	0	0	5	4	3
Easton, **Center,**	1725	Dea. E. B. Hayward,*a*	Augustus H. Fuller, *p.*	'78	'92	51	106	157	26	0	3	3	5	2	0	7	0	4
" *Swedish,* **North,**	1883	William Borg,	Lambert T. Lindholm, *p.*	'98	'98	23	23	46	0	16	0	16	0	0	0	0	0	8
Edgartown,	1642	Theo. S. Wimpenney,	Charles L. Woodworth,	'89	'00	21	52	73	9	1	4	5	1	0	0	1	0	0
Egremont, **South,**	1816	Roscoe C. Taft,*b*	[Bruce W. Cronmiller, *Pres.*]	'93	'96	24	71	95	35	7	0	7	2	1	0	3	0	3
Enfield,	1789	H. H. Barlow,*c*	George H. Hubbard, *p.*	'84	'96	70	138	208	40	0	1	1	4	4	0	8	0	9
Erving,	1832					20	42	62	14	0	0	0	0	1	0	1	0	1
Essex,	1683	Rufus Choate,	Lyman H. Blake, *p.*	'67	'99	35	94	129	15	0	3	3	7	2	0	9	0	0
Everett, 1st,	1848	Franklin Pierce,	William I. Sweet, *p.*	'87	'97	140	269	409	63	13	17	30	10	20	1	31	4	13
" Courtland st.,	1891	Dea. Geo. R. F. Nichols,				18	26	44	7	0	2	2	1	1	0	2	0	2
" Mystic Side,	1893	George H. Wood,	Aquilla Webb, *p.*	'99	'99	44	86	130	14	6	5	11	1	13	1	15	3	9
Fairhaven,	1794	Tucker Damon,				25	84	109	16	0	2	2	3	5	0	8	0	1
Fall River, 1st,	1816		William W. Adams, *p. c.*	'60	'63	60	188	248	33	6	2	8	1	2	0	3	3	4
" Central,	1842	James W. Brigham,	William A. Knight, *p. c.*	'86	'97	202	400	602	75	18	4	22	6	10	0	16	6	27
" Fowler,	1874	Walter E. Tripp,	Payson W. Lyman, *p. c.*	'71	'88	17	73	90	23	0	1	1	0	3	0	3	0	0
" *French,*	1886	Joseph M. Adams,	Samuel P. Rondeau, *p.*	'92	'96	27	38	65	10	0	0	0	0	0	0	0	0	0
" Broadway,	1894	Dea. Joseph Lewin,	James E. Enman, *p. c.*	'95	'99	18	48	66	12	4	2	6	0	2	3	5	2	4
Falmouth, 1st,	1708	Dea. Seba A. Holton,				39	107	146	33	10	3	13	3	2	4	9	10	9
" **East,**	1821	Dea. W. W. Eldridge,*d*				9	21	30		0	0	0	0	0	0	0	0	0
" **North,**	1833	Dea. Jas. M. Witherell,	Ezra N. Smith, *p.*	'72	'90	15	33	48	7	0	0	0	0	0	0	0	0	0
" **Waquoit,**	1849	John B. Fisher,				17	33	50	13	0	0	0	3	0	0	3	0	0
" **Woods Holl,**	1880	Mrs. John W. Bowles,	Joseph B. Long, *p.*	'90	'99	14	17	31	16	0	0	0	0	0	0	0	0	0
Fitchburg, Calvinist,	1768.	George A. Hitchcock,	A. Frederic Dunnels, *p. c.*	'84	'99	147	263	410	115	0	6	6	12	14	6	32	0	6
" Rollstone,	1868	Frank C. Hoyt,	William O. Conrad, *p. c.*	'90	'96	191	386	577	95	5	16	21	10	18	0	28	1	4
" *German,*	1889	Paul A. Gast,	Fritz W. Martini, *p. c.*	'97	'00	23	57	80	8	11	2	13	0	2	0	2	0	0
" *Swedish,*	1892	Evald Ramgren,	Jonas Anderson, *p.*	'97	'99	49	51	100	14	7	0	7	4	15	2	21	0	0
Foxboro',	1779	Horace Carpenter,	James W. Flagg, *p.*	'82	'93	67	192	259	61	2	5	7	9	3	0	12	1	1
Framingham,	1701	Rev. L. R. Eastman,	Lucius R. Eastman, *p. c.*	'62	'71	80	202	282	26	1	8	9	2	4	0	6	1	4
" **Saxonville,**	1833	Dea. J. B. Johnson,	Arthur Titcomb, *p.*	'88	'99	34	115	149	39	0	2	2	2	9	1	12	0	1
" **South,**	1873	Fred L. Oaks,	Frederick E. Emrich, *p. c.*	'75	'90	140	278	418	70	3	33	36	4	9	0	13	2	13
Franklin, 1st,	1738	Dea. J. Herbert Baker,	Isaiah W. Sneath, *p. c.*	'84	'99	90	230	320	66	3	5	8	3	13	0	16	2	7
Freetown,	1807	Gilbert M. Nichols,	William F. Warren, *p.*	'78	'98	5	15	20	6	0	0	0	2	1	0	3	0	0
Gardner,	1786	Henry H. Smith,	Burton S. Gilman, *p. c.*	'97	'97	148	303	451	39	36	21	57	11	8	0	19	31	0
Georgetown, 1st,	1732	Mrs. Alice C. Noyes,	Frank P. Estabrook, *p. c.*	'93	'98	30	99	129	33	0	4	4	3	2	0	5	0	0
" Memorial,	1864	Dea. Henry Hilliard,	C. Julian Tuthill, *p.*	'94	'95	32	76	108	23	0	0	0	1	1	0	2	0	0
Gill,	1796	Mrs. L. E. S. Moore,	William H. Dowden, *p.*	'63	'98	11	19	30	4	3	1	4	1	3	0	4	3	1
Gloucester, **West,**	1716	Arthur M. Wilkins,	Temple Cutler, *p.*	'61	'95	22	35	57	10	0	0	0	1	2	1	4	0	0

a **Eastondale.** *b* **Bancroft.** *c* **Smiths.** *d* **Hatchville.** Feeding Hills, *see* Agawam. Florence, *see* Northampton. Gilbertville, *see* Hardwick.

CHURCHES.	SUNDAY SCHOOL.				Y.P.S.	BENEVOLENCE.									Legacies.	Home Exp.
Place.	Superintendent.	Mem.	Av.	Fam.	Members.	Foreign.	Ed'n.	Ch. B'd'g.	Home M.	A. M. A.	S. S.	Min. Aid.	Other.	TOTAL.		
E. Bridgewater,	Charles W. Leach,	90	75	80	50	85	3	4	3	8	4	0	11	118	0	1,800
Easthampton, 1st,	L. E. Parsons,	320	152	200	90	113	49	47	113	65	31	14	97	529	0	2,728
" Payson,	Samuel Brown,	250	187	200	101	175	20	30	520	75	10	15	133	978	1,000	5,665
E. Longmeadow,	Edward M. Burt,	132	87	62	32	53	3	4	31	3	16	4	31	145	0	882
Easton,	Charles M. Ripley,	300	185	225	99	132	9	15	82	30	18	8	35	329	0	2,140
" S., North,	William Borg,	115	100	57	25	27	0	0	0	0	0	0	0	27	0	2,500
Edgartown,	Mrs. H. R. F. Shepard,	65	40	52	26	29	2	2	12	4	2	0	12	63	0	900
Egremont, South,	Chester G. Dalzell, **Becket**,	89	47	55	42	3	4	5	10	12	6	0	10	50	0	919
Enfield,	R. L. Thayer,	208	133	150	35	176	213	27	124	150	37	16	50	793	0	1,850
Erving,	William W. Brown,	128	60	122	28	6	0	0	4	0	5	0	6	21	0	588
Essex,	Dea. Gardner Burnham,	170	88	135	66	16	0	18	15	21	0	0	186	256	0	0
Everett, 1st,	George S. Marshall,	m1148	438	400	160	106	29	16	101	51	23	10	110	446	0	6,525
" Courtland st.	John M. Finch,	135	100	25	47	4	0	0	11	0	0	0	1	16	0	710
" Mystic Side,	Allison C. Smith,	319	185	183	47	59	15	4	51	10	0	4	5	148	0	2,654
Fairhaven,	Robert W. Taber,	132	80	151	40	40	0	0	60	0	0	0	0	100	0	1,725
Fall River, 1st,	G. Frank Allen,	300	174	250	175	397	4,915	1,064	5,042	49	96	0	3,359	14,922	0	6,545
" Cen'l,	W. D. Fellows, J. S. C. Fidden	650	460	450	175	1,515	104	102	2,500	522	97	0	3,419	8,259	0	10,000
" Fowler,	Frederick W. Lawson,	160	107	83	32	36	0	0	29	40	25	0	14	144	0	860
" *French*,	Rev. Samuel P. Rondeau,	66	49	26	0	0	0	0	25	0	0	0	13	38	0	132
" Broadway,	James Lightbown,	130	75	50	40	27	0	0	17	4	0	0	10	58	0	1,003
Falmouth, 1st,	W. C. Davis,	105	64	125	35	82	10	25	156	21	25	11	85	415	0	2,709
" East,	Wm. F. Robinson, **Hatchville**,	24	14	15	22	0	12	0	0	0	0	0	0	12	0	400
" North,	Dea. Silas Hatch, **Hatchville**,	50	35	50	21	45	5	5	25	10	5	0	20	115	0	
" Waquoit,	Alexander Crocker,	23	15	33	0	12	0	0	0	0	0	0	4	16	0	295
" Woods Holl,	Willis C. Gifford,			20	22	3	0	0	9	0	0	0	25	37	0	400
Fitchburg, Calv.	Albert C. Brown,	356	183		125	289	26	75	503	68	46	5	583	1,595	0	27,918
" Rollstone,	Charles A. Tilton,	472	263	500	144	288	28	31	561	148	27	26	269	1,378	500	6,011
" *German*,	Rev. S. H. Schwab,	117	80	40	53	0	0	0	0	0	0	0	0	0	0	0
" *Swedish*,	Wm. Patterson,	127	93	50	39	57	0	0	5	0	0	0	82	144	0	1,755
Foxboro',	Benj. F. Boyden,	229	136	180	47	130	17	12	51	40	18	8	155	431	2,600	2,117
Framingham,	Lucius R. Eastman, jr.	141	80	140	50	455	256	17	746	207	0	0	144	1,825	0	3,383
" Saxonville,	Arthur C. Winch,	97	57	94	54	58	5	4	135	11	5	8	6	232	0	1,650
" South,	Edward W. Lamson,	430	227	325	98	265	23	31	547	196	57	0	2,321	3,440	3,182	9,156
Franklin, 1st,	Will S. Richardson,	250	140	250	71	97	14	10	29	29	6	2	265	452	0	5,000
Freetown,	M. Florence Dean,	40	27	50	32	2	3	3	5	3	3	2	0	21	0	545
Gardner,	Herbert D. Burnham,	405	202	400	95	235	138	19	333	125	22	0	1,442	2,314	0	5,500
Georgetown, 1st,	Edwin S. Daniels,	112	70	130		43	0	0	19	10	0	0	73	145	0	1,849
" Memorial,	Lewis H. Giles,	159	85	140	40	59	13	7	106	27	6	0	112	330	0	1,800
Gill,	Francis A. Foster,	50	25	22	25	2	0	0	12	10	3	0	0	27	53	553
Gloucester, West,	E. Walter Haskell,	65	48	57	0	18	0	0	35	0	0	0	22	75	0	438

CHURCHES.		CLERKS.	MINISTERS.			MEMBERS.				ADMITTED.			REMOVED.				BAPT.	
City or Town.	Org.	Name.	Name.	Ord.	C'd.	Ma.	Fe.	To.	Ab.	C.	L.	To.	Di.	L.	Dc.	To.	Ad.	Inf.
Gloucester, Trinity,	1829	John J. Pew,	Rufus P. Hibbard, *p. c.*	'68	'88	78	242	320	36	1	3	4	4	9	0	13	1	10
" **Lanesville,**	1830	Francis Reid,	Frank H. Reed, *p. c.*	'86	'85	37	84	121	33	0	3	3	2	1	0	3	0	0
" **Magnolia,**	1887	George A. Upton,	[Markham W. Stackpole,]		'99	10	21	31	2	0	0	0	1	2	1	4	0	0
Goshen,	1780	Dea. Charles W. Shaw,	Calvin Keyser, *p.*	'75	'98	19	33	52	11	0	2	2	1	1	4	6	0	1
Grafton,	1731	H. Catherine Allen,	Benjamin A. Robie, *p.*	'66	'84	36	98	134	36	1	0	1	3	2	0	5	0	0
" **Saundersville,**	1860	Wm. E. Fowler,	David Howie, *p.*	'89	'93	43	91	134	30	0	1	1	0	1	0	1	0	1
Granby,	1762	Dea. Simeon Kellogg,	Robert C. Bell, *p.*	'69	'92	70	131	201	30	10	8	18	6	9	2	17	8	1
Granville, **East,**	1747	Mrs. J. W. Johnson,	Wallace H. Sterns, *p. c.*	'97	'97	13	28	41	14	0	0	0	1	0	0	1	0	0
" **West,**	1781	Rev. S. B. Andrews,	Samuel B. Andrews, *p.*	'68	'96	25	37	62	35	2	0	2	1	0	0	1	2	0
Great Barrington,	1743	J. W. Curtis,	Leon D. Bliss, *p. c.*	'89	'96	88	207	295	49	8	13	21	9	5	0	14	5	12
" **Housatonic,**	1841	Thomas E. Brown,				54	118	172	28	1	0	1	8	0	0	8	0	8
Greenfield, 1st,	1754	Charles W. Dinsmore,	Carey H. Watson, *p.*	'91	'90	28	49	77	15	2	3	5	2	0	4	6	2	0
" 2d,	1817	Miss Lucia A. Peck,				100	241	341	52	10	12	22	6	5	0	11	7	5
Greenwich,	1749	Walter H. Glazier, G. V.	James P. Harper, *p.*	'94	'99	22	69	91	19	5	1	6	3	2	0	5	5	0
Groton,	1664	Dea. Darwin P. Keyes,	Louis B. Voorhees, *p. c.*	'71	'93	57	120	177	34	4	4	8	7	2	1	10	3	2
" **West,**	1893	Mrs. M. E. Williams,	Alfred S. Hudson, *p.*	'67	'92	7	10	17	1	0	0	0	0	0	0	0	0	0
Groveland,	1727	Dea. W. B. Ladd,	Charles F. Clarke, *p.*	'92	'99	25	69	94	18	0	0	0	0	2	0	2	0	0
Hadley, 1st,	1659	Martin S. Pierce,	Edward E. Keedy, *p.*	'94	'94	63	134	197	45	4	0	4	2	5	0	7	3	0
" 2d, **North,**	1831	O. W. Prouty,	John W. Lane, *p. c.*	'60	'77	55	78	133	46	0	0	0	1	2	0	3	0	1
Halifax,	1734	Miss M. J. Danforth,	Jesse H. Jones, *p.*	'61	'97	13	33	46	9	1	0	1	3	2	0	5	0	0
Hamilton,	1714	Dea. J. P. Lovering,	Jesse G. Nichols, *p. c.*	'94	'94	31	72	103	25	1	4	5	2	3	0	5	1	2
Hampden,	1785	Dea. A. B. Newell,	James B. Sargent, *p. c.*	'97	'97	22	50	72	18	3	1	4	1	1	1	3	2	1
Hanover, **West,**	1728	Dea. Francis B. Ellis,	Edward D. Disbrow, *p.*	'92	'95	12	48	60	6	2	0	2	0	4	0	4	2	0
" Four Corners,	1854	Henry B. Barstow,	John Wild, *p.*	'92	'92	13	33	46	9	0	1	1	1	2	0	3	0	0
Hanson,	1748	Dea. G. W. Severance,				10	30	40	5	1	0	1	0	2	0	2	1	0
Hardwick,	1736	Rev. Harlan Page,	Harlan Page, *p.*	'83	'91	11	36	47	2	0	0	0	2	0	0	2	0	0
" **Gilbertville,**	1867	Alfred H. Richardson,	Samuel A. Barrett, *p.*	'88	'99	44	78	122	43	1	9	10	1	5	0	6	0	18
Harvard,	1821	Dea. J. W. Bacon, Ayer,	Jason G. Miller, *p. c.*	'99	'99	23	39	62	8	1	2	3	3	0	0	3	1	0
Harwich,	1747		Charles H. Rowley, *p.*	'80	'99	20	50	70	15	0	0	0	2	2	0	4	0	0
" **Port,**	1855	Mrs. Emulous Small,				7	45	52	8	1	2	3	0	1	0	1	1	0
Hatfield,	1671	Dea. James Porter,	Robert McE. Woods, *p. c.*	'77	'77	100	178	278	32	19	2	21	4	7	0	11	7	6
Haverhill, **Bradford,**	1682	S. Willard Carleton,	John D. Kingsbury, *p. c.*	'56	'66	139	302	441	38	2	3	5	4	2	0	6	0	4
" West,	1735	Edward Webster,	John N. Lowell, *p. c.*	'77	'80	57	93	150	40	3	0	3	3	2	0	5	2	4
" 4th,	1744	Dea. J. H. Jaques,	George L. Gleason, *p. c.*	'66	'88	7	15	22	7	0	0	0	0	0	3	3	0	0
" Center,	1833	Charles N. Dyer,	Calvin M. Clark, *p. c.*	'90	'93	117	326	443	62	16	6	22	5	8	0	13	13	7
" North,	1859	George C. How,	James S. Williamson, *p.c.*	'90	'99	123	355	478		1	0	1	6	6	0	12	1	1
" Riverside,	1884	Clifton M. Foster,	George L. Gleason, *p. c.*	'66	'88	20	78	98	9	3	0	3	1	0	2	3	3	3
" Union,	1891	Fred K. Brooks,	Albert F. Newton, *p. c.*	'77	'98	36	92	128	19	15	15	30	3	0	2	5	5	1
" St. John's, *French*,	'93		[C. L. Charron],		'00	15	32	47	13	7	0	7	0	0	0	0	4	3
" **Ward Hill,**	1893	J. Harlan Chase,	Charles Clark, *p. c.*	'94	'97	23	50	73	5	0	3	3	3	0	0	3	0	4
Hawley,	1778	Mrs. F. S. Bissell,	Hohannes T. Torosyan,	'99	'99	18	31	49	11	0	0	0	0	2	0	2	0	1
" **West,**	1825	Willis Vincent,	Thomas S. Robie, *p.*	'59	'96	23	35	58	12	4	1	5	2	0	0	2	4	1

Haydenville, *see* **Williamsburg.**

CHURCHES.	SUNDAY SCHOOL.				Y.P.S.	BENEVOLENCE.									Legacies.	Home Exp.
Place.	Superintendent.	Mem.	Av.	Fam.	Members.	Foreign.	Ed'n.	Ch. B'd'g.	Home M.	A. M. A.	S. S.	Min. Aid.	Other.	TOTAL.		
Gloucester, Trin.,	John Cunningham,	500	333	380	43	385	68	73	378	153	16	40	1,148	2,261	0	5,055
" Lanesville,	Joseph H. Andrews,	170	70	115	80	0	0	3	0	0	8	0	10	21	0	1,050
" Magnolia,	Ernest W. Dunbar,	80	40	60	20	0	0	0	0	0	0	0	0	0	500	1,166
Goshen,	James Mollison,	47	20	30	20	3	0	0	8	0	8	0	0	19	0	487
Grafton,	William Loynd,	159	84	91	61	165	15	16	59	33	11	0	87	386	0	1,691
" Saundersville,	William E. Fowler,	165	107	116	112	72	0	10	22	5	1	0	75	185	0	3,645
Granby,	Francis A. Forward,	144	77	93	63	47	99	37	61	19	9	3	94	369	0	1,366
Granville, East,	Edward Roberts,	30	21	40	0	17	0	5	5	5	0	0	0	32	0	700
" West,	Mrs. Samuel B. Andrews,	64	47	48	10	5	0	0	10	0	0	0	9	24	0	190
Great Barrington	Rev. Leon D. Bliss,	200	127	210	77	170	44	28	269	56	75	25	253	920	0	4,040
" Housatonic,	Frederick H. Turner,	m180	150	140	54	151	5	13	163	55	14	8	162	571	0	1,800
Greenfield, 1st,	Lewis N. Smead,	82	44	72	33	15	16	60	27	0	7	0	20	145	0	767
" 2d,	George H. Kaulback,	268	213	300	100	349	66	141	623	175	66	0	27	1,447	0	6,000
Greenwich,	Frank P. Hall, **G. Village**,	60	45	50	32	20	0	0	43	45	0	0	6	114	0	763
Groton,	Dea. Nelson N. Torrey,	147	75	110	36	418	2,049	22	816	109	20	0	4	3,438	500	2,095
" West,	Charles Bixby,	60	37		26	13	0	0	0	0	0	0	0	13	0	346
Groveland,	Charles S. Huntress,	116	68	150	26	0	10	10	53	0	0	0	65	138	0	850
Hadley, 1st,	A. J. Randall,	125	87	100	34	161	22	11	89	48	13	3	10	357	0	1,347
" 2d, North,	Charles S. Abbott,	70	47	70	31	24	0	0	0	30	8	0	0	62	0	825
Halifax,	Miss M. J. Danforth,	40	28		0	34	0	0	25	0	0	0	4	63	0	
Hamilton,	Rev. J. G. Nichols,	125	60	160	118	35	0	0	42	2	22	27	0	128	0	1,380
Hampden,	Dea. A. B. Newell,	51	30	41	0	28	0	0	0	0	6	0	0	34	0	776
Hanover, West,	Henry McNoye,	90	55	85	60	0	0	0	2	0	4	0	4	10	0	950
" Four Corners,	Israel Hatch,	48	30	50	21	34	3	1	10	9	11	2	4	74	0	705
Hanson,	Miss M. A. Carr,	104	74	135	78	43	3	2	9	0	15	4	16	92	0	731
Hardwick,	Frank W. Kimball,	63	20	84	26	7	0	0	0	0	0	0	6	13	0	1,030
" Gilbertville,	Elmer M. Marsh,	221	152	131	35	190	54	75	196	71	38	17	146	787	0	1,857
Harvard,	Charles L. Clay,	100	50	50	45	64	7	5	19	7	5	0	50	157	0	1,200
Harwich,	Cyrenus S. Hunt,	80	49	90	70	41	0	0	30	0	0	0	12	83	0	4,060
" Port,	Mrs. Jehiel Jordan,	83	46	100	18	0	0	0	0	0	0	0	0	0	0	1,820
Hatfield,	Joseph S. Wells,	186	115	135	71	430	65	65	304	166	25	0	87	1,142	10,000	1,666
Haverhill, B'fd,	Rev. Vincent Moses,	318	250	400	110	216	10	25	235	33	52	0	192	763	0	3,300
" West,	Dea. F. A. Russell,	142	89	100	82	59	15	10	111	56	20	0	57	328	2,000	1,290
" 4th,	Dea. J. H. Jaques,	34	21	40		0	50	3	65	35	0	0	300	453	0	520
" Center,	William D. Dearing,	441	215	400	103	159	100	90	236	209	36	0	143	973	0	5,000
" North,	William H. Johnson,	290	197	500	118	200	0	0	200	0	0	50	590	1,040	0	8 000
" Riverside,	A. W. Brown,	265	140	212	125	6	0	6	30	12	0	0	35	89	0	1,180
" Union,	Jacob K. Nute,	316	192	250	70	19	0	0	10	12	8	0	35	84	0	3,080
" St. John's, *Fr.*						0	0	0	0	0	0	0	0	0	0	0
" Ward Hill,	Herbert C. Waldo,	132	74	115	42	10	0	0	11	1	5	0	15	42	0	1,124
Hawley,	Edward L. Eldridge,	40	30	40	18	12	0	1	11	0	0	0	12	36	0	340
" West,	C. C. Fuller,	45	28	33	27	3	4	8	12	3	7	0	37	74	0	360

CHURCHES.		CLERKS.	MINISTERS.			MEMBERS.				ADMITTED.			REMOVED.				BAPT.	
City or Town.	Org.	Name.	Name.	Ord.	C'd.	Ma.	Fe.	To.	Ab.	C.	L.	To.	Di.	L.	Dc.	To.	Ad.	Inf.
Hingham,	1847	Edgar M. Lane,	Arthur Truslow, *p.*	'96	'99	38	67	105	24	1	4	5	4	0	0	4	1	5
" Bethany, **Nantasket,**	1891	Mrs. Marcia P. Beale,	Cecil Harper, *p.*	'79	'92	5	16	21	4	1	0	1	0	0	0	0	0	0
Hinsdale,	1795	James Hosmer,	James H. Laird, *p. c.*	'64	'83	52	109	161	43	0	4	4	1	4	16	21	0	4
Holbrook,	1856	Seth C. Sawyer,	Warren F. Low, *p. c.*	'94	'94	72	166	238	55	0	3	3	3	6	0	9	0	2
Holden,	1742	Miss Nancy Perry,	Thomas E. Babb, *p.*	'69	'92	37	59	96	25	0	0	0	4	1	0	5	0	1
Holland,	1765	Mrs. Ella J. Webber,	Josiah G. Willis, *p.*	'76	'96	9	22	31	15	1	2	3	1	1	0	2	0	0
Holliston,	1728	Dea. Wm. Daniels,	Nicholas Vander Pyl, *p. c.*	'93	'95	68	172	240	42	1	4	5	4	6	0	10	0	3
Holyoke, 1st,	1799	John K. Judd,	George W. Winch, *p. c.*	'75	'88	95	196	291	14	22	9	31	2	5	0	7	16	8
" 2d,	1849	Dea. C. J. Humeston,	Edward A. Reed, *p. c.*	'71	'86	294	660	954	145	20	23	43	15	13	0	28	4	25
" *French,*	1886	George Robert, M. D.,	Charles H. Vessot, *p.*	'92	'93	19	20	39	8	2	0	2	0	1	2	3	0	0
Hopkinton,	1724	Dea. John C. Adams,	James B. King, *p. c.*	'84	'99	74	141	215	75	2	5	7	7	7	0	14	0	0
Hubbardston,	1770	Miss Lucy H. Grimes,	Milan H. Hitchcock, *p.*	'57	'99	23	37	60	21	0	14	14	4	0	0	4	0	0
Hudson,	1889	A. W. Aldrich,	Almon J. Rackliffe, *p.*	'82	'94	35	78	113	17	2	5	7	0	2	0	2	1	0
Huntington, 1st, **Norwich,**	1778	Charles H. Kirkland,	Webster L. Hendrick, *p.*	'89	'98	29	44	73	10	11	1	12	2	1	0	3	9	0
" 2d,	1846	Frank S. Jones,	G. Walter Fiske, *p. c.*	'98	'98	38	85	123	36	3	5	8	2	3	1	6	2	1
Hyde Park,	1863	Arthur H. Burt,	Henry N. Hoyt, *p. c.*	'76	'98	216	451	667	87	11	1	12	8	19	0	27	9	5
" **Clarendon Hills,**	1880	George Jeffers,	Achilles L. Loder, *p.*	'77	'97	25	39	64	17	1	0	1	1	0	0	1	0	1
Ipswich, 1st,	1634	Dea. J. H. Cogswell,	Edward Constant, *p.*	'83	'92	34	126	160	24	4	0	4	4	0	0	4	0	3
" South,	1747	Dea. Joseph I. Horton,	T. Frank Waters, *p. c.*	'76	'79	30	131	161	27	0	0	0	4	0	0	4	0	2
" Linebrook,	1749	Dea. J. H. Tenney,	William P. Allcott, *p. c.*	'68	'86	24	22	46	13	0	0	0	1	0	0	1	0	0
Kingston,	1828	Mrs. M. H. Peckham,	Ernest M. Bartlett, *p.*	'97	'00					1	0	1	2	0	0	2	0	0
Lakeville,	1725	Dea. C. F. Paull, Myricks,	George H. Perry, *p.*	'87	'98	35	34	69	21	0	0	0	2	0	0	2	0	0
Lancaster,	1839	Horatio Bailey,				36	62	98	37	2	1	3	3	2	0	5	2	0
Lanesboro,	1764																	
Lawrence, Lawrence st.,	1847	Albert I. Couch,	William E. Wolcott, *p. c.*	'81	'85	151	387	538	174	12	7	19	6	13	0	19	4	8
" South,	1868	Dea. G. W. Dinsmore,	David P. Hatch, *p. c.*	'86	'99	40	98	138	32	0	6	6	2	5	0	7	0	6
" Riverside,	1878	Richard Shiers,				32	93	125	30	0	0	0	0	0	0	0	0	6
" Trinity,	1883	Edwin Fletcher,	Frederick H. Page, *p. c.*	'93	'96	124	278	402	60	8	4	12	10	5	0	15	2	2
" United,	1886	Christopher Warburton	Herbert G. Mank, *p. c.*	'88	'98	38	102	140	13	10	12	22	0	4	0	4	0	8
Lee,	1780	Charles H. Sabin,	Lyman S. Rowland, *p. c.*	'64	'77	123	261	384	68	4	4	8	6	3	59	68	3	7
Leicester,	1719	George O. Currier,	David C. Reid, *p. c.*	'84	'94	69	127	196	59	9	3	12	12	8	0	20	5	0
Lenox,	1769	Dea. Henry Sedgewick,	Frederick Lynch, *p. c.*	'99	'99	54	92	146	28	0	2	2	1	5	0	6	0	3
Leominster,	1822	Dea. C. E. Woodward,	Lawrence Phelps, *p.*	'75	'99	156	327	483	62	3	6	9	10	5	0	15	3	7
" **North,**	1874	Mrs. Emma G. Hall,	James M. Bell, *p.*	'58	'93	19	48	67	11	2	1	3	0	4	0	4	2	0
Leverett,	1774	Cephas F. Frary,	Richard Scoles, *p.*	'80	'99	39	64	103	19	0	0	0	3	2	0	5	0	0
" **Moore's Corner,**	1896	Mrs. J. Maynard,	[John C. Wightman, *Lic.*]		'95	15	19	34	7	0	0	0	0	0	1	1	0	0
Lexington,	1868	James P. Prince,	Charles F. Carter, *p. c.*	'83	'96	63	125	188	29	7	3	10	2	14	11	27	4	4
Lincoln,	1747	George L. Chapin,	Edward E. Bradley, *p. c.*	'93	'93	30	49	79	29	1	1	2	0	2	3	5	0	3
Littleton,	1840	Miss Abbie J. Cutter,	Amelia A. Frost, *p. c.*	'94	'94	49	85	134	21	4	3	7	1	1	0	2	4	1
Longmeadow,	1716	Edward P. Tabor,	Stephen G. Barnes, *p. c.*	'81	'91	53	130	183	28	4	6	10	6	4	0	10	1	1

Housatonic, *see* Great Barrington. Hyannis, *see* Barnstable.

Indian Orchard, *see* Springfield. Islington, *see* Westwood. Jamaica Plain, *see* Boston. Lanesville, *see* Gloucester. Linden, *see* Malden. Linebrook, *see* Ipswich.

CHURCHES.	SUNDAY SCHOOL.				Y.P.S.	BENEVOLENCE.									Legacies.	Home Exp.
Place.	Superintendent.	Mem.	Av.	Fam.	Members.	Foreign.	Ed'n.	Ch. B'd'g.	Home M.	A. M. A.	S. S.	Min. Aid.	Other.	TOTAL.		
Hingham,	George E. Kimball,	134	54	90	84	83	0	0	36	12	26	0	8	165	0	1,428
" Bethany,	H. O. Beale,	35	20	40	0	0	0	0	0	0	0	0	0	0	0	600
Hinsdale,	William B. Barlow,	125	88	110	70	225	0	0	299	54	4	10	122	714	0	1,860
Holbrook,	Dea. Leonard Belcher,	228	108	165	46	140	264	29	286	67	69	28	12	895	0	2,600
Holden,	Frank J. Knowlton,	107	65	115	32	60	8	5	19	8	9	0	25	134	0	1,653
Holland,	Freeman B. Blodgett,	36	16	28	0	0	0	0	17	0	0	0	0	17	0	200
Holliston,	George E. W. Brooks,	183	89	225	64	118	15	0	131	44	9	0	111	428	0	2,820
Holyoke, 1st,	John J. Ramage,	518	277	350	115	220	60	23	240	50	25	12	1,000	1,630	0	5,500
" 2d,	A. H. Morton,	1,043	654	599	202	995	68	150	5,521	151	59	244	22,253	29,441	0	18,338
" *French*,	Adolphe Fluhmann,	20	10	21	0	0	0	0	0	0	0	0	10	10	0	122
Hopkinton,	J. David Stewart,	144	99	175	35	114	17	47	155	55	73	26	349	836	0	2,038
Hubbardston,	Charles T. Wyman,	57	24	52	14	69	10	0	51	13	2	0	48	193	0	600
Hudson,	Milton T. Bailey,	160	95	92	53	20	0	0	22	14	7	0	8	71	0	1,305
Huntington, 1st,	F. B. Fox,	65	47	40	30	0	0	2	5	20	0	0	0	27	0	600
" 2d,	J. Wesley Culver,	131	80	87	30	24	2	5	15	14	18	1	34	113	0	1,200
Hyde Park,	Joseph K. Knight,	653	365		150	507	163	65	952	126	36	118	209	2,176	0	8,621
" Cl. Hills,	Henry L. Johnson,	172	94	102	0	10	3	5	10	5	5	5	40	83	0	945
Ipswich, 1st,	Rev. Edward Constant,	193	102	150	60	160	10	25	165	116	36	28	83	623	0	
" South,	Frank T. Goodhue,	139	77		40	141	103	55	125	93	51	29	67	664	0	2,500
" Linebrook,	Albert F. Tenney,	40	25	37	15	21	0	0	12	17	2	7	8	67	0	550
Kingston,	Miss F. B. McLauthlin,	77	36	60	26	40	8	11	40	15	10	4	4	132	0	1,500
Lakeville,	Thos. P. Paull, **Myricks**,	60	36	55	0	53	0	0	31	22	18	0	0	124	0	800
Lancaster,	William E. Sargent,	83	68	81	0	82	3	11	68	80	4	0	5	253	0	1,337
Lanesboro,																
Lawrence, L. st.	Charles H. Choate,	341	199	350	112	165	27	26	1,384	122	187	0	100	2,011	0	4,800
" South,	Herbert B. Merrick,	224	171	225	46	14	0	0	25	10	0	0	0	49	0	2,700
" Riverside,	Rev. Henry E. Oxnard,	200	140	60	60	0	0	0	0	5	0	0	14	19	0	1,500
" Trinity,	Wilbur E. Rowell,	300	245	330	58	130	31	23	65	31	24	0	709	1,013	0	4,750
" United,	Francis A. Hall,	193	115	160	78	11	0	0	10	9	8	0	17	55	0	2,800
Lee,	Augustus R. Smith,	222	155	200	100	1,184	50	71	946	269	77	0	1,225	3,822	0	3,233
Leicester,	Albert S. Conant,	169	79	100	72	364	53	15	514	51	18	21	19	1,055	0	6,484
Lenox,	Edward C. Carter,	150	86	80	79	65	2	9	62	20	0	0	149	307	0	2,469
Leominster,	Walter N. Howe,	400		275	210	239	5	22	233	19	51	0	247	816	0	4,547
" North,	Charles H. Haven,	110	75	75	67	62	3	7	66	11	0	9	14	172	0	1,900
Leverett,	C. Hall Beaman,	100	62	95	30	0	8	0	15	8	8	0	6	45	0	1,535
" Moore's Cor.	Elmer E. Briggs,	78	36	51	0	16	0	3	7	0	3	0	0	29	0	339
Lexington,	Allston M. Redman,	193	104	120	92	251	39	85	232	147	47	0	133	934	0	12,220
Lincoln,	Edward F. Flint,	45	28	60	32	1,181	0	54	318	152	0	0	0	1,705	0	1,800
Littleton,	E. B. Parker,	75	58	55	51	59	2	5	67	20	33	6	45	237	50	1,100
Longmeadow,	Frank B. Allen,	150	72	139	32	242	33	34	142	60	24	26	489	1,050	0	1,843

CHURCHES.		CLERKS.	MINISTERS.			MEMBERS.				ADMITTED.			REMOVED.				BAPT.	
City or Town.	Org.	Name.	Name.	Ord.	C'd.	Ma.	Fe.	To.	Ab.	C.	L.	To.	Di.	L.	Dc.	To.	Ad.	Inf.
Lowell, Pawtucket,	1797	Dea. John J. Colton,	Willis D. Leland, *p. c.*	'80	'92	55	113	168	20	13	2	15	2	2	0	4	7	4
" 1st,	1826	Dea. Andrew Liddell,	Frank A. Warfield, *p. c.*	'71	'98	155	400	555	185	11	17	28	6	5	0	11	4	1
" 1st Trinitarian,	1826	Dea. David A. Eaton,	George F. Kenngott, *p. c.*	'89	'92	164	396	560	128	17	14	31	16	10	0	26	5	17
" Eliot,	1830	Frank W. Corey,	John M. Greene, *p. c.a*	'57	'70	129	303	432	83	3	3	6	8	6	0	14	0	0
" John st.,	1839	Wm. H. G. Wight,	George H. Johnson, *p. c.*	'77	'92	62	146	208	57	4	3	7	6	2	0	8	2	3
" Kirk st.,	1845	Albert L. Thompson,	William A. Bartlett, *p. c.*	'86	'96	179	412	591	190	19	25	44	10	8	0	18	12	3
" High st.,	1846	Dea. Francis N. Chase,	Chas. W. Huntington, *p. c.*	'81	'88	74	160	234	47	2	4	6	4	4	0	8	0	2
" *French*,	1877	Auguste Sarre,	Thomas G. A. Coté, *p.*	'71	'95	59	53	112	41	12	1	13	2	3	13	18	5	12
" Highland,	1884	Frank B. Wiggins,	Charles L. Merriam, *p. c.*	'82	'91	79	209	288	65	0	2	2	5	23	0	28	0	2
" *Swed.*,	1885	Alfred Swanson,	Andrew P. Nelson, *p. c.*	'94	'97	26	58	84	12	5	0	5	1	2	8	11	0	0
" *Norwegian*,	1895	Dea. Anton Justad,				6	9	15	6	0	0	0	1	2	1	4	0	4
Ludlow, Center,	1789	Rev. E. D. Francis,	Everett D. Francis, *p. c.*	'95	'95	44	85	129	30	0	1	1	2	0	0	2	0	0
" Union,	1867	Albert A. Gove,	William A. Thomas, *p.*	'82	'97	53	99	152	12	51	19	70	4	9	3	16	3	9
Lunenburg,	1835	Edmund S. Francis,	David Wallace, *p.*	'94	'97	25	65	90	30	0	0	0	1	2	0	3	0	0
Lynn, 1st,	1632	Guilford S. Newhall,	William C. Merrill, *p.*	'84	'96	76	181	257	21	6	9	15	8	10	0	18	2	6
" Central,	1850	William A. Perkins,				102	231	333	60	0	4	4	3	5	2	10	0	0
" Chestnut st.,	1860	George E. Sargent,	George W. Osgood, *p.*	'78	'94	42	156	198	57	6	3	9	3	0	0	3	6	2
" North,	1869	W. Fred Haskell,	Arthur J. Covell, *p. c.*	'90	'98	56	156	212	26	9	11	20	4	8	0	12	6	4
" *Swed.*,	1888	Andrew Ridderstrom,	John A. Johnson, *p. c.*	'92	'88	39	65	104	9	11	0	11	0	5	2	7	0	13
Lynnfield, Center,	1720	Charles E. Pearson,	George E. Freeman, *p. c.*	'58	'94	19	58	77	13	1	0	1	0	0	0	0	1	0
" 2d,	1854	Rev. Geo. E. Freeman,	George E. Freeman, *p. c.*	'58	'94	6	31	37	6	0	1	1	2	0	0	2	0	1
Malden,	1648	Percy E. Walbridge,	Henry H. French, *p. c.*	'81	'94	243	496	739	128	7	26	33	16	17	1	34	3	4
" Maplewood,	1874	Charles N. Keeler,	Charles S. Macfarland,	'97	'99	54	120	174	40	0	3	3	4	8	0	12	0	0
" Linden,	1876	Charles H. Paul,	John C. Williams, *p.*	'90	'95	16	59	75	19	6	6	12	2	7	2	11	1	2
Manchester,	1716	George F. Allen,	Walter H. Ashley, *p.*	'78	'98	54	135	189	22	1	2	3	1	2	0	3	1	2
Mansfield,	1838	Edward P. Fitts,	Herman F. Swartz, *p. c.*	'98	'98	88	190	278	29	23	7	30	6	2	0	8	11	14
Marblehead,	1684	Daniel Appleton,	S. Linton Bell, *p. c.*	'77	'84	52	186	238	38	0	0	0	3	4	0	7	0	0
Marion,	1703	Rev. H. L. Brickett,	Harry L. Brickett, *p. c.*	'83	'94	24	65	89	17	1	3	4	1	0	0	1	1	11
Marlboro',	1666	F. L. Claflin,	Lincoln B. Goodrich, *p. c.*	'93	'96	114	255	369	48	9	8	17	7	2	3	12	5	4
" *French*,	1891	Mrs. S. E. Olmstead,	Samuel E. Lord,	'98	'98	8	19	27	3	0	2	2	0	0	0	0	0	1
Marshfield, 1st,	1632	Dea. John H. Bourne,	Frederic W. Manning, *p. c.*	'91	'92	33	63	96	25	1	6	7	4	0	0	4	0	2
" Hills,	1835	Israel H. Hatch, No. M.				9	24	33	0	0	0	0	1	0	0	1	0	0
Mattapoisett,	1736	L. L. B. Dexter,	Robert Humphrey, *p.*	'83	'96	21	63	84	16	4	2	6	3	1	0	4	0	0
Maynard,	1852	John W. Flood,	Charles H. Washburn, *p.c.*	'85	'99	57	158	215	45	0	3	3	3	11	3	17	0	0
Medfield,	1828	Dea. Francis S. Wight,	Leroy M. Pierce, *p.*	'70	'97	24	84	108	34	3	1	4	5	3	0	8	0	0
Medford, Mystic,	1847	Nathaniel A. Dyer,	John Barstow, *p. c.*	'87	'94	134	311	445	48	12	13	25	8	8	4	20	10	8
" West,	1872	Henry Newcomb,	Judson V. Clancy, *p. c.*	'87	'96	66	156	222	49	3	6	9	3	4	1	8	0	8
" Union,	1887	James Learmonth,	Isaac Pierson, *p. c.*	'70	'95	39	59	98	13	4	6	10	1	4	2	7	0	10
Medway, West,	1750	Edgar S. Woodman,	George E. Sweet, *p.*	'90	'99	51	119	170	35	6	5	11	7	0	0	7	7	0
" Village,	1838	Wm. N. Hitchcock,	Rufus K. Harlow, *p. c.*	'68	'72	61	138	199		1	0	1	3	4	0	7	1	7

a George R. Hewitt, associate p., '86, '99.

CHURCHES.	SUNDAY SCHOOL.				Y.P.S.	BENEVOLENCE.									Legacies.	Home Exp.
Place.	Superintendent.	Mem.	Av.	Fam.	Members.	Foreign.	Ed'n.	Ch. B'd'g.	Home M.	A. M. A.	S. S.	Min. Aid.	Other.	TOTAL.		
Lowell, Pt.,	Charles A. Richardson,	225	146	180	111	75	0	0	114	51	10	0	73	323	0	8,325
" 1st,	Tilden B. Stevenson,	484	253	375	126	309	63	0	642	59	35	0	90	1,198	0	5,442
" 1st Trin.,	Clifford B. Carey,	690	345	600	190	105	71	23	103	51	43	5	285	686	0	6,917
" Eliot,	Edward E. Sargent,	390	231	300	193	167	12	0	1,116	26	33	0	300	1,654	0	6,368
" John st.,	William H. G. Wight,	115	70	125	45	114	0	22	77	32	5	0	148	398	0	3,034
" Kirk st.,	Louis Alexander,	m500	281	375	80	494	849	294	6,115	161	54	28	4,043	12,038	0	7,964
" High st.,	Albert L. Bachel er,	272	182	225	108	294	262	56	609	153	41	0	1,777	3,192	0	4,792
" *French*,	Emil Paignon,	50	35	50	0	0	0	0	0	0	0	0	0	0	0	400
" Highl'd,	Edgar A. Durand,	428	175	350	103	207	10	5	171	48	20	0	138	599	0	8,822
" *Swed.*,	Rev. Andrew P. Nelson,	55	45	25	38	0	0	5	6	0	4	0	25	40	0	950
" *Norwegian*,			30	14	0	26	4	0	18	0	0	0	162	210	0	170
Ludlow, Center,	Dea. G. D. Atchinson,	186	83	70	25	59	0	6	56	14	15	0	0	150	0	980
" Union,	Rev. Wm. A. Thomas,	125	90	120	30	53	0	10	22	0	0	0	29	114	0	1,500
Lunenburg,	Alpheus K. Francis,	90	55	72	16	5	2	2	12	6	2	0	40	69	900	950
Lynn, 1st,	Wilfred Barnes,	332	174	175	116	91	20	35	195	96	20	0	214	671	0	4,186
" Central,	Henry P. Emerson,	742	322	200	177	299	82	20	228	20	15	0	425	1,089	0	5,100
" Chestnut st.,	Charles G. Clapp,	156	112	143	98	42	16	2	82	3	5	2	289	441	0	2,148
" North,	Francis Haseltine,	209	133	225	90	101	24	10	110	101	16	3	159	524	0	4,467
" *Swed.*,	John A. Lindburg,	60	45	55	45	0	0	40	5	0	0	0	50	95	0	725
Lynnfield, Cen.,	George Hatch,	104	58	70	35	100	0	15	69	34	0	0	33	251	0	1,669
" 2d,	H. L. Richardson,	84	47	60	40	21	0	0	20	5	5	0	60	111	0	367
Malden,	Fred L. Cressey,	819	416		220	283	41	28	165	81	28	0	927	1,553	0	8,000
" Maplewood,	Frederick J. Smith,	315	172	225	95	29	35	0	64	35	0	73	123	359	0	1,776
" Linden,	Z. D. Crosby,	123	70	107	79	9	0	0	6	0	0	0	3	18	0	1,559
Manchester,	Albert Cunningham,	220	117	175	145	85	16	27	77	26	8	7	21	267	0	3,459
Mansfield,	William A. Copeland,	370	220	300	157	111	23	23	95	72	28	0	227	579	50	1,904
Marblehead,	John G. Broughton,	340	188	200	98	100	3	3	75	6	5	5	460	657	1,000	3,309
Marion,	Stephen D. Hadley,	151	67	110	38	78	2	32	123	103	2	0	47	387	0	2,605
Marlboro',	Dea. Elmer D. Howe,	297	229	290	122	293	65	30	270	183	33	35	589	1,498	0	4,047
" *French*,	Alonzo B. Davis,	30	20	16	25	0	0	0	0	0	1	0	0	1	0	173
Marshfield, 1st,	Charles R. Copeland,	140	51	100	36	80	7	8	30	21	10	0	15	171	0	1,024
" Hills,	Miss Agnes L. Sherman,	38	25	39	23	4	2	0	8	0	14	0	10	38	0	680
Mattapoisett,	J. C. F. Atsatt,	85	55	100	50	38	9	9	85	95	10	0	29	275	0	1,200
Maynard,	W. H. Gutteridge,	254	161	200	120	37	25	0	70	15	9	0	12	168	0	1,910
Medfield,	Richard E. Cole,	98	46	80	48	39	6	5	277	265	5	7	0	604	510	1,846
Medford, Mystic,	Charles E. Miller,	594	321	341	139	525	33	71	588	227	45	0	86	1,575	0	5,841
" West,	Dea. Wm. A. Andrews,	276	135	225	122	176	10	39	57	42	30	10	163	527	0	3,387
" Union,	Percy H. Hodgman,	237	139	130	99	69	15	15	76	21	6	0	40	242	0	947
Medway, West,	Carlos F. Kelsey,	95	72	125	30	27	0	0	9	0	2	0	0	38	0	1,466
" Village,	James T. Adams,	105	62	141	0	61	0	15	37	36	15	0	78	242	0	2,350

CHURCHES.		CLERKS.	MINISTERS.				MEMBERS.				ADMITTED.			REMOVED.				BAPT.	
City or Town.	Org.	Name.	Name.	Ord.	C'd.		Ma.	Fe.	To.	Ab.	C.	L.	To.	Di.	L.	Dc.	To.	Ad.	Inf.
Medway, 3d, **West,**	1886	Dea. M. B. Fuller,					8	23	31	2	0	0	0	0	0	0	0	0	0
Melrose,	1848	Dea. Isaac A. Cochran,	Thomas Sims, *p.*	'75	'97		161	297	458	60	6	8	14	4	10	0	14	2	2
" **Highlands,**	1875	George A. Basford,	Burke F. Leavitt, *p. c.*	'73	'93		98	231	329	45	18	12	30	4	6	33	43	10	12
Merrimac,	1726	Richard A. Sargent,	George L. Todd, *p. c.*	'87	'92		136	264	400	52	14	7	21	11	2	0	13	12	1
Methuen,	1729	Chas. H. P. Mann,	Charles H. Oliphant, *p. c.*	'76	'84		73	181	254	26	3	11	14	6	6	18	30	3	5
Middleboro', 1st,	1694	Augustus H. Soule, *a*	George W. Stearns, *p.*	'83	'91		55	104	159	25	0	1	1	4	1	0	5	0	2
" **North,**	1748	Dea. Percy W. Keith,	Charles L. Tomblen, *p. c.*	'77	'99		39	64	103	26	0	0	0	4	0	0	4	0	0
" Central,	1847	Henry W. Sears,	Rich'd G. Woodbridge, *p.c.*	'81	'93		113	248	361	43	11	5	16	7	13	1	21	5	6
Middlefield,	1783	Mrs. Harriet E. Smith,	Henry M. Bowden, *p.*	'86	'99		32	52	84	38	0	2	2	4	1	0	5	0	0
Middleton,	1729	Galen B. Howe,	Leslie C. Greeley, *p.*	'98	'98		32	74	106	6	5	4	9	0	2	0	2	3	0
Milford,	1741	Willard S. Wood,	Webster Woodbury, *p. c.*	'68	'88		69	206	275	54	2	9	11	11	3	1	15	1	0
Millbury,	1747	Dr. Albert G. Hurd,	George A. Putnam, *p. c.*	'60	'71		37	127	164	56	5	1	6	2	6	14	22	3	6
" 2d,	1827	I. N. Goddard,	George P. Eastman, *p. c.*	'91	'91		43	128	171	37	0	0	0	5	8	0	13	0	0
Millis,	1714	Dea. J. W. Clark,	Albert H. Wheelock, *p.*	'88	'93		28	73	101	30	1	7	8	7	4	1	12	0	7
Milton,	1678	A. H. Tucker, **Mattapan,**	Henry S. Huntington, *p.*	'66	'88		34	67	101	21	0	2	2	0	3	0	3	0	5
" **East,**	1843	Frank Kemp,	Andrew H. Mulnix, *p. c.*	98	'99		14	36	50	2	1	10	11	0	0	0	0	0	0
Monson,	1762	Mrs. C. C. Keep,	Franklin S. Hatch, *p. c.*	'76	'87		89	180	269	39	10	0	10	1	3	6	10	5	4
Montague,	1752	Sanford Marsh,					38	92	130	27	0	4	4	0	2	0	2	0	2
" **Miller's Falls,**	1872	Mrs. Laura A. Giles,	Dorr A. Hudson, *p.*	'91	'93		14	44	58	14	3	5	8	0	0	0	0	2	2
" **Turner's Falls,**	1875	Frank N. Conant,	Frank N. Merriam, *p. c.*	'92	'97		36	69	105	21	3	0	3	1	3	0	4	0	7
Monterey,	1750	Miss J. A. Townsend,	[John Dooly, *Pres.*]	'72	'98		31	72	103	33	2	1	3	5	3	4	12	0	2
Mt. Washington,	1874	Mrs. Cora E. Schult,					8	20	28	14	3	2	5	1	0	0	1	1	0
Nantucket,	1728		Walcott Fay, *p.*	'84	'97		12	99	111	0	2	1	3	1	2	0	3	2	1
Natick,	1802	Dea. Chas. H. Jones,	Frederick E. Sturgis, *p. c.*	'68	'84		212	455	667	136	21	6	27	8	5	3	16	16	15
" **South,**	1859	Miss Ada M. Caswell,	Irving A. Burnap, *p.*	'92	'97		25	42	67	20	0	1	1	2	2	0	4	0	0
Needham,	1857	Joseph Willett,	Ralph J. Haughton,	'91	'99		62	129	191	9	1	7	8	4	15	26	45	1	0
New Bedford, **Acushnet,**	1696	Dea. Fred. B. Hawes,	F. Lincoln Davis, *p.*	'93	'99		16	42	58	17	0	0	0	1	2	0	3	0	0
" North,	1807	William R. Chase,	John A. MacColl, *p. c.*	'83	'90		148	378	526	49	2	18	20	8	6	0	14	2	5
" Trinitarian,	1831	James C. Briggs,	Matthew C. Julien, *p. c.*	'72	'72		51	147	198	37	0	0	0	2	1	1	4	0	0
New Braintree,	1754	Dea. George K. Tufts,	Francis H. Boynton, *p.*	'64	'95		15	31	46	18	0	1	1	3	1	0	4	0	0
Newbury,	1635	Dea. John C. Rolfe,	Charles S. Holton, *p. c.*	'92	'97		36	100	136	13	2	2	4	2	0	0	2	1	0
" **Byfield,**	1706		David C. Torrey, *p. c.*	'92	'92														
Newburyport, North,	1768	Joseph B. Smith,	Elmer E. Shoemaker, *p.c.*	'94	'99		118	285	403	77	2	3	5	9	8	0	17	2	5
" Prospect st.,	1793	Charles R. Todd,	Myron O. Patton, *p. c.*	'93	'95		64	183	247	39	3	0	3	3	3	0	6	1	3
" Belleville,	1808	Charles A. Currier,	{ Daniel T. Fiske, *p c. em.*	'47	'47		105	241	346	49	5	7	12	4	6	0	10	4	1
			{ Albert W. Hitchcock, *p.c.*	'91	'91														
" Whitefield,	1850	Arthur B. Reed,	Frank G. Alger, *p. c.*	'86	'98		65	167	232	0	8	4	12	2	5	1	8	3	0
New Marlboro', 1st,	1744	Rev. Aaron W. Field,	Edwin C. Gillette, *p.*	'98	'98		13	21	34	0	2	0	2	1	0	0	1	1	0
" **Southfield,**	1794	Howard A. Cook,	Edwin C. Gillette, *p.*	'98	'98		18	32	50	10	0	0	0	1	0	0	1	0	0
" **Mill River,**	1871	Dea. E. W. Rhoades,	John B. Lewis, *p.*	'95	'97		22	41	63	5	0	0	0	1	0	4	5	0	0

a **Eddyville.** Miller's Falls, *see* Montague. Mill River, *see* New Marlboro'. Mittineague, *see* West Springfield. Millville, *see* Blackstone. Neponset, *see* Boston. New Boston, *see* Sandisfield.

CHURCHES.	SUNDAY SCHOOL.				Y.P.S.	BENEVOLENCE.									Legacies.	Home Exp.
Place.	Superintendent.	Mem.	Av.	Fam.	Members.	Foreign.	Ed'n.	Ch. B'd'g.	Home M.	A. M. A.	S. S.	Min. Aid.	Other.	TOTAL.		
Medway, 3d, West				30		45	0	0	0	54	0	0	0	99	0	0
Melrose,	Frank G. Kellogg,	541	279	400	182	302	49	92	368	73	25	25	756	1,690	0	6,300
" Highlands,	Dea. Wm. W. Mason,	590	265	210	197	115	28	23	188	40	34	18	183	629	0	4,954
Merrimac,	S. A. McConnell,	331	177	231	126	36	0	15	36	0	1	0	26	114	0	3,107
Methuen,	Rev. Charles H. Oliphant,	213	112	175	40	178	73	18	8	71	19	0	422	789	0	3,000
Middleboro',	Augustus H. Soule,	150	63	130	55	133	17	18	90	19	25	15	0	317	0	1,200
" North,	N. W. Keith,	90	51	100	50	50	0	17	41	25	10	0	20	163	5,000	1,300
" Central,	A. F. Ryder,	321	191	325	101	362	0	27	122	32	9	12	282	846	0	4,376
Middlefield,	Wesley A. Olds,	80	39	55	50	27	3	3	12	9	3	0	26	83	0	976
Middleton,	H. Erskine Howe,	127	90	100	77	20	2	4	20	10	11	0	0	67	0	1,025
Milford,	W. B. Whiting,	297	155	293	84	172	80	58	49	75	52	0	734	1,220	94	4,500
Millbury,	Cora F. Woodbury,	86	58	92	41	137	15	23	46	52	25	0	225	523	0	1,888
" 2d,	George F. Chase,	139	91	128	40	257	119	44	100	40	22	0	24	606	0	1,825
Millis,	Evan F. Richardson,	m200	89	155	39	27	6	5	15	20	9	0	10	92	0	1,630
Milton,	H. B. Tucker, **Mattapan**,	185	66	113	43	174	30	0	48	78	12	0	19	361	0	1,700
" East,	Frank Kemp,	95	62	90	45	10	0	0	5	4	3	0	15	37	0	1,316
Monson,	Edward F. Morris,	277	126	215	76	301	48	52	165	87	35	17	58	763	0	3,400
Montague,	W. C. Cummings,	101	77	120	21	49	4	2	108	17	5	0	35	220	5,000	1,673
" Miller's F'ls,	Mrs. Laura A. Giles,	127	75	135	43	5	2	6	5	3	4	0	8	33	0	916
" Turner's F'ls,	Elmer D. Severance,	213	152	100	50	66	9	0	38	22	0	8	55	198	0	1,900
Monterey,	M. V. Thompson,	118	74	90	45	38	0	0	24	8	0	0	8	78	0	650
Mt. Washington,	J. T. Stocking,	20		15	0	0	0	0	0	0	0	0	0	0	0	227
Nantucket,	Miss Charlotte A. Huxford,	130	62	110	46	0	0	0	0	0	2	0	20	22	0	0
Natick,	Henry C. Smith,	600	349	350	130	585	105	50	658	50	25	15	258	1,746	0	8,012
" South,	Rev. I. A. Burnap,	56	36	50	28	14	0	2	16	0	0	0	0	32	0	1,285
Needham,	Henry M. Walsadt,	125	95			170	0	7	0	0	0	0	15	192	0	1,450
New Bedford,	Daniel W. Kendrick,	72	42	100	0	0	0	0	19	0	0	0	0	19	0	1,500
" North,	Vinal F. Hatch,	524	246	325	75	677	23	26	837	62	29	123	1,176	2,953	0	7,429
" Trin.,	Clifton W. Bartlett,	300	200	300	37	140	0	0	388	41	23	0	836	1,428	427	6,316
New Braintree,	Dea. Horatio Moore,	50	23	52	27	13	0	0	13	33	10	0	3	72	0	760
Newbury,	William F. Humphreys,	182	116	210	70	87	50	25	223	64	25	17	53	544	0	1,986
" Byfield,																
Newburyport, N.	John T. Lunt,	300	120	265	60	85	11	14	134	73	7	0	0	324	0	2,865
" Prospect st.,	C. A. Bliss,	285	90	200	44	313	14	0	443	21	33	3	270	1,097	0	2,300
" Belleville,	George A. Dickey,	470		460	121	518	111	65	575	130	23	0	305	1,727	0	3,500
" Whitefield,	Samuel J. Hughes,	198	65	175	71	15	4	6	582	7	12	8	0	634	100	3,406
New Marlboro',	Henry R. Stevens,	32	16	30	25	1	0	0	10	2	0	0	7	20	0	325
" Southfield,	A. W. Chapin,	45	32	30	30	5	4	3	5	5	6	0	20	48	0	450
" Mill River,	Henry W. Keys,	78	38	90	40	20	0	0	27	4	7	0	2	60	0	860

CHURCHES.		CLERKS.	MINISTERS.			MEMBERS.				ADMITTED.			REMOVED.				BAPT.	
City or Town.	Org.	Name.	Name.	Ord.	C'd.	Ma.	Fe.	To.	Ab.	C.	L.	To.	Di.	L.	Dc.	To.	Ad.	Inf.
New Salem,	1845	Mrs. A. V. House,	Albert V. House, *p.*	'94	'94	30	40	70	20	0	1	1	0	0	0	0	0	0
Newton 1st, **Center,**	1664	Edward L. Allen,	Edward M. Noyes, *p. c.*	'83	'94	155	260	415	39	13	16	29	8	12	0	20	6	5
" 2d, **West,**	1781	Dea. Julius L. Clarke,	Henry J. Patrick, *p.c. em.* Theo. P. Prudden, *p. c.*	'54 '74	60 '94	105	259	364	42	1	10	11	6	6	0	12	0	2
" **Eliot,**	1845	Louis C. Stanton,	William H. Davis, *p. c.*	'77	'96	227	398	625	66	11	20	31	15	9	0	24	6	5
" **Auburndale,**	1850	Henry G. Hildreth,	Calvin Cutler, *p. c. em.* Chas. M. Southgate, *p. c.*	'62 '70	'67 '95	127	249	376	81	6	10	16	1	14	0	15	1	2
" North,	1866	Reuben Forknall,	Henry E. Oxnard, *p.*	'94	'00	39	62	101	39	0	0	0	1	3	0	4	0	2
" **Newtonville,**	1868	Wallace C. Boyden,	Ozora S. Davis, *p. c.*	'96	'00	98	242	340	56	3	5	8	4	16	0	20	1	2
" **Highlands,**	1872	William A. Wood,	Charles E. Havens, *p. c.*	'81	'93	73	166	239	46	6	14	20	6	6	0	12	3	1
Norfolk,	1795	Lyman E. Ware,	Edson J. Moore, *p.*	'61	'85	17	38	55	19	1	0	1	0	0	2	2	0	2
North Adams,	1827	Edwin Barnard,	William L. Tenney, *p. c.*	'88	'95	174	373	547	32	18	11	29	8	21	0	29	5	10
Northampton, 1st,	1661	William G. Bassett,	Henry T. Rose, *p. c.*	'70	'92	110	361	471	30	1	7	8	7	2	0	9	1	3
" Edwards,	1833	Dea. S. E. Bridgman,	Peter McMillan, *p. c.*	'81	'99	125	333	458	68	5	15	20	9	6	0	15	3	12
" **Florence,**	1861	Dea. Geo. C. Kellogg,	Elisha G. Cobb, *p. c.*	'60	'66	94	252	346	50	10	7	17	4	9	1	14	6	0
North Andover,	1834	Daniel W. Carney,	Henry E. Barnes, *p. c.*	'62	'93	105	184	289	80	0	0	0	3	1	0	4	0	4
North Attleboro', Oldtown,	1712	Miss Mary A. Mathias,	John Whitehill, *p.*	'61	'69	23	44	67	8	2	0	2	2	0	0	2	1	0
" **A. Falls,**	1874	Edwin L Evans,	Zenas Crowell, *p.*	'77	'00	21	61	82	8	4	0	4	0	4	0	4	0	2
" Trinity,	1892	Dea. D. S. Hall,	Charles A. Ratcliffe, *p.*	'91	'96	22	64	86	10	0	0	0	1	4	2	7	0	1
Northboro',	1832	Miss E. J. Yates,	Albert D. Smith, *p. c.*	'88	'96	29	77	106	25	0	6	6	2	1	0	3	0	0
Northbridge **Center,**	1782	Dea. Joshua W. Morse,	James H. Childs, *p.*	'75	'84	23	56	79	21	2	3	5	3	6	1	10	0	4
" **Whitinsville,**	1834	William J. Love,	John R. Thurston, *p. c.*	'59	'71	82	172	254	39	17	15	32	9	0	0	9	13	8
" Rockdale,	1879	H. A. Robie,				14	37	51	5	5	3	8	0	4	0	4	4	3
North Brookfield, 1st,	1752	Arthur F. Thompson,	John L. Sewall, *p. c.*	'82	'96	104	246	350	50	10	4	14	8	15	0	23	3	5
" Union,	1854	Mrs. J. F. Stoddard, E.B.				30	78	108	21	5	1	6	2	2	2	6	3	7
Northfield, **East,**	1825	Miss Mary T. Dutton,	Cyrus I. Scofield, *p.*	'83	'96	141	264	405	42	29	15	44	2	58	0	60	11	0
North Reading,	1720	Dea. Isaac A. Flint,	Eugene E. Colburn, *p.*	'75	'96	33	66	99	16	2	0	2	2	0	0	2	2	1
Norton,	1832	Miss Lucy D. Fozer,	Charles E. Harris, jr., *p.*	'94	'98	12	42	54	15	0	0	0	1	0	0	1	0	0
Norwood,	1736	Herbert M. Plympton,	Charles F. Weeden, *p. c.*	'88	'95	94	148	245	33	5	4	9	3	10	0	13	3	8
Oakham,	1767	Dea. Jesse Allen,	Allen A. Bronsdon, *p. c.*	'97	'97	30	81	111	26	1	0	1	3	2	0	5	1	0
Orange, **North,**	1843	Rev. John H. Garman,	William Harris, *p.*	'76	'99	7	15	22	3	0	0	0	0	0	0	0	0	0
" Central,	1846	Frederic D. Kellogg,	Christopher W. Collier, *p.c.*	'94	'99	106	189	295	40	5	6	11	5	7	0	12	1	0
" *Swedish,*	1891	J. G. Blanquist,				42	44	86	8	0	0	0	1	1	2	4	0	7
Orleans,	1646	Orville W. Crosby,	Everett I. Rackett, *p. c.*	'94	'93	29	107	136	3	1	1	2	5	0	0	5	1	0
Otis,	1779	Mrs. Mary J. Somes,				18	42	60	17	0	0	0	2	0	0	2	0	0
Oxford,	1721	Mrs. Emily J. Pratt,				41	125	166	34	18	3	21	4	1	0	5	12	1
Palmer, **Thorndike,**	1730	Charles F. Smith,	George M. Gerrish, *p.*	'94	'95	28	50	78	20	2	2	4	4	0	0	4	0	1
" 2d,	1847	Orrin P. Allen,	Fosdick P. Harrison, *p. c.*	'94	'99	88	174	262	24	2	3	5	3	8	0	11	0	4
" **Three Rivers,**	1876	Dea. Albert S. Geer,	Charles Olmstead, *p.*	'83	'98	98	108	206	78	1	8	9	2	6	0	8	0	9
Paxton,	1767	William Brown,	George W. Clark,	'00	'98	21	64	85	20	0	0	0	4	0	0	4	0	0
Peabody, South,	1713	Peter J. Frye,	George A. Hall, *p. c.*	'86	'86	81	216	297	63	2	2	4	6	4	0	10	2	10
" 2d,	1874	Miss Mary Tudbury,	Lewis J. Thomas, *p.*	'78	'98	20	64	84	9	3	2	5	2	1	3	6	2	0

Packardville, *see* Pelham. Pawtucket, *see* Lowell.

CHURCHES.	SUNDAY SCHOOL.				Y.P.S.	BENEVOLENCE.										
Place.	Superintendent.	Mem.	Av.	Fam.	Members.	Foreign.	Ed'n.	Ch. B'd'g.	Home M.	A. M. A.	S. S.	Min. Aid.	Other.	TOTAL.	Legacies.	Home Exp.
New Salem,	E. F. Stowell,	75	40	85	14	7	0	5	9	5	0	0	0	26	0	835
Newton, 1st, Cen.	Charles E. Kelsey,	280	213	265	94	2,374	499	244	2,864	1,121	253	77	1,489	8,921	0	7,784
" 2d, West,	Charles A. Sanders,	289	229	243	58	1,716	154	374	1,655	1,002	190	26	1,452	6,569	0	6,865
" Eliot,	William E. Harding,	449	320	330	124	7,222	3,393	1,707	13,298	1,331	387	371	4,312	32,021	0	15,783
" Auburndale,	Colon S. Ober,	405	209	140	106	2,940	121	92	1,360	246	86	55	1,617	6,517	0	6,815
" North,	William E. Lowry,	120	70	75	75	3	0	0	0	0	0	0	2	5	0	1,400
" Newtonville,	Charles W. Davidson,	320	212	250	40	383	135	45	409	223	33	47	178	1,453	0	10,147
" Highlands,	George H. Mellen,	218	123	189	76	637	75	49	493	134	22	19	86	1,515	0	5,521
Norfolk,	Edward W. Mann,	94	43	65	31	71	0	0	0	0	0	0	20	91	200	370
North Adams,	George W. Chase,	m475	355	425	60	390	66	38	492	79	0	88	595	1,748	0	10,050
Northampton, 1st	R. F. Armstrong,	176	135	360	90	1,548	191	123	1,062	752	50	0	461	4,187	0	10,150
" Edwards,	Charles H. Tucker,	375	213	420	50	625	0	44	238	160	36	0	150	1,253	0	6,237
" Florence	W. O. Sawin,	205	149	200	100	28	8	11	28	42	18	13	247	395	0	5,359
North Andover,	George E. Hathorne,	220	156	140	65	25	25	25	118	37	20	0	155	405	0	3,155
North Attleboro',	Rev. John Whitehill,	115	70	98	36	13	1	2	9	7	10	0	10	52	0	1,265
" A. Falls,	Mrs. F. Gurney,	195	88	60	0	0	0	5	0	0	2	0	0	7	0	958
" Trinity,	Robert G. Semple,	110	53	75	23	28	0	0	26	65	28	0	13	160	0	1,447
Northboro',	A. Eugene Parmenter,	126	67	97	26	52	6	20	52	39	42	22	35	268	0	1,580
Northbridge C.,	Rev. James H. Childs,	157	57	94	48	82	12	11	62	12	20	0	10	209	0	900
" Whitinsville,	Arthur F. Whitin,	334	210	271	92	5,084	1,815	629	2,629	2,544	725	835	399	14,660	0	3,777
" Rockdale,	Dea. B. W. Brown,	97	72	60	57	34	0	4	36	5	4	3	22	108	0	7,559
North Brookfield,	George W Gerry,	291	176	278	152	1,428	59	30	234	262	35	13	204	2,265	490	3,029
" Union,	Dea. F. A. Smith,	112	56		40	20	118	0	265	0	22	85	400	910	100	3,300
Northfield,	Ambert G. Moody,	375	200	150	42	289	0	72	141	41	0	0	0	543	0	3,814
North Reading,	Arthur F. Upton,	122	57	100	60	10	5	9	10	2	2	4	7	49	0	1,221
Norton,	Arthur E. Sweet,	52	25	65	31	169	0	0	183	199	0	0	7	558	0	1,321
Norwood,	H. E. Rice,	289	150	300	49	221	126	12	242	90	57	8	93	849	0	4,192
Oakham,	Dea. Horace W. Lincoln,	100	70	125	40	5	0	0	20	13	14	0	50	102	0	725
Orange, North,	Henry N. Frye,	40	25	22	12	0	0	0	8	0	0	0	0	8	0	56
" Central,	Landau H. Boutelle,	297	187	300	96	173	0	36	209	54	30	0	0	502	0	2,600
" *Swedish*,	Rev. J. M. Henrickson,	125	110	40	19	65	0	35	25	0	2	0	20	147	1,845	1,960
Orleans,	Freeman E. Snow,	117	65	130	32	33	0	4	47	15	10	4	0	113	0	1,262
Otis,	J. S. Adams,	m87	35	103	27	2	0	0	1	0	0	0	0	3	0	259
Oxford,	Dea. D. Milton Howe,	137	63	135	23	159	11	30	136	83	18	0	46	483	0	2,000
Palmer, Thorn'e,	Joseph F. Davis,	79	50	76	57	24	15	20	0	0	0	0	40	99	0	1,435
" 2d,	L. H. Gager,	230	154	230	77	159	23	24	79	56	34	10	275	660	0	3,291
" Three Rivers,	James H. Trickett,	195	110	100	105	111	0	10	74	23	0	0	195	413	0	1,657
Paxton,	Clinton Parkhurst,	40	32	64		28	0	0	10	0	0	0	0	38	0	570
Peabody, South,	Alden F. Rowell,	318	276		110	489	217	43	198	107	21	0	297	1,372	0	4,620
" 2d,	William T. Wolloff,	110	68	100	35	11	0	7	0	8	5	0	29	60	0	1,000

CHURCHES.		CLERKS.	MINISTERS.			MEMBERS.				ADMITTED.			REMOVED.				BAPT.	
City or Town.	Org.	Name.	Name.	Ord.	C'd.	Ma.	Fe.	To.	Ab.	C.	L.	To.	Di.	L.	Dc.	To.	Ad.	Inf.
Peabody, **West**,	1891	Dea. F. K. McIntire,	Owen E. Hardy, *p.*	'94	'99	13	32	45	15	1	0	1	1	4	0	5	0	0
Pelham,	1837	Mrs. Lucy E. Tillson,	[Homer C. Broughton,]		'98	4	8	12	1	0	0	0	0	0	0	0	0	0
" Packardville, **Enfield**,	'69	D. O. Chickering,	[Homer C. Broughton,]		'97	10	15	25	6	0	0	0	1	3	2	6	0	0
Pepperell,	1747		J. Brainerd Thrall, *p.*	'78	'97	83	171	254	42	10	6	16	3	1	0	4	8	0
Peru,	1770	Dea. Jewett H. Geer,	Albert H. Plumb, jr., *p.*	'99	'98	18	30	48	22	2	0	2	2	0	0	2	2	0
Petersham,	1823	Dea. Chas. K. Wilder,	Preston R. Crowell, *p.*	'90	'97	3	23	26	0	1	0	1	0	0	0	0	1	0
Phillipston,	1785	Mrs. Lyman B. Smith,	Preston R. Crowell, *p.*	'90	'97	20	35	55	20	0	0	0	2	0	0	2	0	0
Pittsfield, 1st,	1764	Dea. H. A. Brewster,	Wm. V. W. Davis, *p. c.*	'77	'93	162	379	541	63	8	4	12	10	4	0	14	1	4
" 2d,	1846	Mrs. Leah Gardiner,	Samuel Harrison, *p.*	'50	'72	7	19	26	4	0	0	0	0	0	0	0	0	1
" South,	1850	Frank E. Pearson,	I. Chipman Smart, *p. c.*	'85	'85	180	294	474	25	11	11	22	10	3	0	13	10	4
" Pilgrim Mem.,	1897	Levi D. Case,	Raymond Calkins, *p. c.*	'96	'96	59	83	142	12	6	9	15	1	3	0	4	2	11
Plainfield,	1786	Dea. S. W. Clark,	Alonzo T. Labb, *p.*	'93	'99	32	50	82	21	3	2	5	2	0	2	4	3	0
Plymouth, **Manomet**,	1738	Mrs. E. P. Bartlett,	Haig Adadourian, *p.*	'97	'97	19	36	55	10	1	1	2	1	0	0	1	0	0
" Pilgrimage,	1801	Charles F. Cole,	D. Melancthon James, *p.*	'87	'99	86	272	358	10	16	7	23	7	7	0	14	1	4
" **Chiltonville**,	1894	Miss L. B. Nickerson,	Frederick B. Noyes, *p.*	'90	'97	9	21	30	3	0	0	0	3	3	0	6	0	0
Plympton,	1698	Miss B. W. Sherman,				17	54	71	24	0	0	0	1	3	1	5	0	0
Prescott,	1823	Miss Delta P. Allen,	William S. Anderson,	'97	'00	9	14	23	9	0	0	0	0	6	0	6	0	0
Princeton,	1764	Miss Susie A. Davis,	Charles A. White, *p.*	'73	'88	55	130	185	40	3	1	4	1	1	0	2	2	1
Provincetown,	1714	Mrs. Mary N. Lewis,				8	35	43	7	0	0	0	1	0	0	1	0	0
Quincy, Bethany,	1832	Ernest D. Gourd,	Edward Norton, *p. em.*	'64	'74	129	244	373	45	10	15	25	4	5	0	9	9	2
			Edwin H. Hardy, *p. c.*	'90	'95													
" **Wollaston**,	1876	Dea. Joseph W. Lovett,	Edward A. Chase, *p. c.*	'84	'99	49	87	136	26	0	0	0	0	3	5	8	0	2
" Wash. st., **Point**,	1883	Thos. B. Pollard, **Q.**	Edward Anderson, *p.*	'58	'98	12	37	49	6	4	2	6	1	1	0	2	4	3
" **Atlantic**,	1885	Wm. F. Cummings,	John H. Whitaker, *p.*	'93	'97	21	47	68	6	0	9	9	0	2	0	2	0	4
" *Swedish*,	1889	Charles V. Samuelson,	Chas. A. Bjornborn, *p.*	'92	'95	51	85	136	0	14	0	14	0	7	3	10	0	19
" Park and Downs,	1897	N. S. Sanford,	Fred. T. Knight, *p.*	'97	'97	12	20	32	3	1	4	5	0	2	0	2	0	2
Randolph,	1731	Wm. H. Leavitt,	Charles H. Hilton, *p. c.*	'71	'93	48	125	173	35	0	1	1	1	0	3	4	0	1
Raynham,	1731	E. B. King, **Taunton**,				12	34	46	0	0	0	0	1	0	0	1	0	0
" **North**,	1875	Willard M. Copeland,				7	22	29	5	0	1	1	0	1	0	1	0	1
Reading,	1849	Frank W. B. Pratt,	Frank S. Hunnewell, *p. c.*	'88	'98	128	327	455	82	2	4	6	10	7	0	17	0	4
Rehoboth,	1721	Miss E. B. Pierce,	Charles B. Wathen, *p.*	'89	'96	43	82	125	35	1	4	5	5	1	0	6	1	0
Revere, 1st,	1703	George A. Dalrymple,	Walter S. Eaton, *p. c.*	'91	'92	63	110	173	41	4	6	10	1	3	0	4	0	1
" Beachmont,	1881		William J. Murray,	'79	'00													
Richmond,	1765	A. Granville Sharp,	T. Clare Luce, *p. c.*	'85	'91	41	71	112	5	3	3	6	1	0	0	1	3	0
Rochester, 1st,	1703	Dea. John S. Ryder,	John H. Quint, *p.*	'98	'98	15	41	56	13	0	1	1	1	0	0	1	0	0
" **North**,	1753	Dea. Geo. H. Randall,	Caleb L. Rotch, *p.*	'79	'99	12	16	28	7	0	0	0	1	0	0	1	0	0
" **E., W. Wareham**,	1887	George P. Morse,	[Edward J. Ruliffson, *Lic.*]		'99	31	47	78	21	0	0	0	2	0	0	2	0	0
Rockland,	1813	Joshua S. Smith,	Fred H. Allen, *p.*	'74	'95	97	192	289	46	2	4	6	6	2	0	8	1	0
Rockport, 1st,	1755	Dea. Calvin W. Pool,	Israel Ainsworth, *p. c.*	'80	'91	46	156	202	22	0	0	0	6	3	0	9	0	2
" **Pigeon Cove**,	1874	Mrs. Charles S. Hale,	Arthur H. Pingree, *p.*	'98	'98	10	38	48	9	0	2	2	1	0	0	1	0	0
" *Swedish*,	1892	J. M. Landergren,	Frank A. Lindholm, *p.*	'98	'99	16	19	35	1	4	1	5	0	0	2	2	0	4
Rowley,	1639	Benjamin P. Mighill,	David Fraser, *p. c.*	'95	'98	44	119	163	30	15	0	15	6	0	0	6	9	0
Royalston,	1766	Dea. Frank W. Adams,	Francis J. Fairbanks, *p. c.*	'64	'93	33	70	103	30	0	0	0	1	0	0	1	0	0
" **South**,	1837	Mrs. E. Bodett,	James A. Bates, *p.*	'60	'98	20	42	62	23	0	3	3	3	1	0	4	0	0

Pigeon Cove, *see* Rockport. Rockdale, *see* Northbridge. Roxbury, *see* Boston.

CHURCHES.	SUNDAY SCHOOL.				Y.P.S.	BENEVOLENCE.									Lega-cies.	Home Exp.
Place.	Superintendent.	Mem.	Av.	Fam.	Mem-bers.	For-eign.	Ed'n.	Ch. B'd'g.	Home M.	A. M. A.	S. S.	Min. Aid.	Other.	TOTAL.		
Peabody,	A. W. Felt,	90	50	80	35	8	0	7	21	9	0	0	0	45	0	659
Pelham,	Horace C. Broughton,	15	12	15	0	0	0	0	0	0	0	0	0	0	0	85
" Packardville,	John Knight, **Pelham,**	40	28	20	8	0	0	2	2	0	0	0	0	4	0	106
Pepperell,	Lyman C. Blood,	269	145	185	73	91	44	19	194	99	16	0	125	588	0	2,267
Peru,	Edwin Shumway,	35	24	33	35	24	0	0	6	0	0	0	0	30	0	187
Petersham,	Augustus Skinner,	35	20	20	18	0	0	0	0	21	0	0	0	21	0	58
Phillipston,	Lyman B. Smith,	64	29	33	26	8	0	0	17	0	6	0	0	31	0	458
Pittsfield, 1st,	Rev. Cornelius Cook,	352	244	475	79	836	70	140	999	231	50	40	2,759	5,125	1,000	8,167
" 2d,	James Jacobs,	m70	25	20	38	0	0	0	0	0	1	0	0	1	0	275
" South,	Edward Tolman,	295	188	200	150	85	21	12	75	15	18	14	200	440	0	3,000
" Pilgrim M.,	Rev. Raymond Calkins,	250	142	130	49	40	2	4	13	8	2	2	90	161	0	1,680
Plainfield,	Dea. J. A. Winslow,	96	53	75	27	0	0	6	13	10	3	0	0	32	0	483
Plymouth, Man.,	Dea. Gideon H. Clark,	80	40	93	25	14	0	5	15	4	0	0	3	41	0	550
" Pilgrimage,	William B. Welch,	332	175	425	90	195	10	10	154	282	2	0	200	853	0	5,200
" Chiltonville,	Eugene Finney,	40	35	50	17	31	10	11	50	11	10	6	0	129	0	1,375
Plympton,	Dea. J. F. Ellis,	80	48	100	27	46	2	3	20	14	5	1	14	105	0	801
Prescott,	W. F. Wendermuth,	28	18	36	0	0	0	0	6	0	2	0	0	8	0	515
Princeton,	W.M.Roper, jr., **E.Hubbardston**	m172	70	152	35	291	80	19	105	137	11	0	164	807	0	1,750
Provincetown,	James E. Rich,	58	44	44	0	14	0	0	0	0	0	0	0	14	0	653
Quincy, Beth.,	Charles Sampson,	479	270	400	115	161	65	100	340	76	65	0	1,004	1,811	0	4,854
" Wollaston,	Charles A. Campbell,	216	109		40	136	154	172	215	57	25	0	252	1,011	0	3,168
" Wash'gton st.,	Charles H. Sherburne,	145	78	154	29	0	0	5	0	12	0	0	16	33	0	1,179
" Atlantic,	W F. Blake,	180	116	100	55	0	0	0	17	0	0	0	62	79	0	1,200
" *Swedish*,	Charles Leander,	136	125		35	240	0	0	0	0	0	0	100	340	0	1,147
" Pk. & Downs,	Levi H. Millbery,	171	84	117	0	4	0	0	4	0	0	0	0	8	0	1,204
Randolph,	M. M. Baker,	110	65		50	202	45	0	229	163	48	0	54	741	0	2,900
Raynham,		84	37	73	15	14	15	6	15	14	6	0	0	70	0	600
" North,	Dea. William Palmer,	45	26	71	12	2	0	0	3	0	2	0	0	7	0	217
Reading,	Albin K. Parker,	544	240	325	174	611	105	105	1,011	214	35	117	324	2,522	0	5,250
Rehoboth,	Henry T. Horton,	136	56	100	58	49	0	0	7	5	14	0	50	125	0	1,100
Revere, 1st,	F. Irving Weston,	180	95	200	100									0	0	2,500
" Beachmont,																
Richmond,	A. G. Kiltz,	200	78	68	73	102	0	0	37	0	13	0	50	202	0	1,700
Rochester, 1st,	Dea. George B. Haskell,	43	27	75	30	87	3	10	44	9	15	4	8	180	0	900
" North,	E. E. Reynolds,	33	25	30	20	0	0	0	9	8	0	0	0	17	0	278
" East,	Mrs. I. F. Barrows,	80	50	55	50	25	0	0	0	0	5	0	0	30	0	650
Rockland,	Clarence E. Rice,	387	151	270	75	55	7	10	55	30	15	15	155	342	585	4,124
Rockport, 1st,	Dea. Henry C. Davis,	213	116	220	80	66	7	20	62	11	23	6	140	335	0	2,130
" Pig. Cove,	Thomas Whigham,	60	40	70	40	0	0	0	5	0	5	0	10	20	0	550
" *Swedish*,	P. Johnson,	46	40	35	9	5	0	2	5	0	0	0	0	12	0	353
Rowley,	Willard P. Smith,	122	70	125	51	60	0	9	68	18	15	10	27	207	0	1,400
Royalston,	Frank W. Adams, M. D.	120	76	90	34	97	0	7	81	22	5	0	0	212	0	1,075
" South,	Dea. Alfred I. Richmond,	63	56	84	23	16	0	0	40	8	0	0	15	79	0	515

CHURCHES.		CLERKS.	MINISTERS.			MEMBERS.				ADMITTED.			REMOVED.				BAPT.	
City or Town.	Org.	Name.	Name.	Ord.	C'd.	Ma.	Fe.	To.	Ab.	C.	L.	To.	Di.	L.	Dc.	To.	Ad.	Inf.
Rutland,	1727	Dea. Wm. C. Temple,				73	99	172	49	0	0	0	7	4	0	11	0	0
Salem, Tabernacle,	1735	Dea. E. L. Woodbury,	DeWitt S. Clark, *p. c.*	'68	'79	82	297	379	35	3	9	12	6	8	0	14	2	2
" South,	1735	Charles H. Hayward,	James F. Brodie, *p. c.*	'82	'89	58	186	244	0	1	3	4	10	2	2	14	0	5
" Crombie st.	1832	Dea. Henry J. Pratt,	John W. Buckham, *p. c.*	'88	'90	49	158	207	33	4	1	5	3	1	0	4	2	1
Sandisfield,	1756	Mrs. Sarah J. Hawley,	George C. Bliss, *p.*	'95	'99	10	31	41	18	1	0	1	1	1	0	2	0	0
" **New Boston,**	1874	Hiram Bliss,	George C. Bliss, *p.*	'95	'99	11	33	44	13	0	0	0	0	0	0	0	0	0
Sandwich,	1638	Dea. S. R. Bourne,	Fred K. Ellsworth, *p.*	'98	'99	37	85	122	9	0	0	0	2	2	0	4	0	2
Saugus,	1732	Dea. John E. Stocker,	John C. Labaree, *p.*	'63	'93	15	48	63	18	0	1	1	0	2	0	2	0	0
" **Cliftondale,**	1888	Mrs. A. B. Smith,	W. Sherman Thompson, *p.c.*	'91	'96	30	90	120	16	6	15	21	0	4	0	4	3	6
Scituate, **Center,**	1639	Miss Mary F. Perry,	Albert Bryant, *p.*	'65	'99	24	59	83	19	0	2	2	2	3	0	5	0	0
Seekonk,	1888	Mrs. James Knapp,	Hiram E. Johnson, *p.*	'59	'97	15	16	31	10	1	2	3	0	0	0	0	1	0
Sharon,	1741	Dea. S. W. Billings,	Almon J. Dyer, *p. c.*	'86	'97	39	88	127	12	0	8	8	2	1	0	3	0	1
Sheffield,	1735	Dea. D. Boardman,	Evarts W. Pond, *p. c.*	'95	'96	35	93	128	19	0	6	6	5	7	6	18	0	1
Shelburne,	1770	Dea. L. G. Alvord,	Joseph A. Goodrich, *p.*	'96	'96	62	117	179	17	3	1	4	5	4	0	9	3	0
" **Falls,**	1850	Charles H. Ball,	William A. Bacon, *p. c.*	'95	'99	50	143	193	28	9	11	20	5	1	0	6	5	7
Sherborn,	1685	Mrs. D. P. D. Coolidge,	Edmund Dowse, *p. c.*	'38	'38	31	76	107	38	1	0	1	4	4	0	8	0	4
Shirley,	1828	Rev. Joseph Torrey,	Joseph Torrey, *p.*	'60	'93	31	68	99	26	2	2	4	1	5	0	6	1	2
Shrewsbury,	1723	Charles O. Green,	Edward A. Lathrop, *p.*	'95	'95	23	81	104	5	4	4	8	4	1	0	5	3	0
Shutesbury,	1742	Nathaniel A. Briggs,	[Alfred T. Sadler],		'98	18	38	56	20	0	0	0	3	1	0	4	0	0
Somerset,	1861	Rev. Jas. A. Anderson,	James A. Anderson, *p.*	'89	'99	11	31	42	20	0	2	2	2	4	0	6	0	0
Somerville, 1st,	1855	G. A. Southworth,	Robert W. Wallace, *p. c.*	'72	'97	96	223	319	61	7	7	14	8	9	0	17	3	0
" Broadway,	1864	Frank E. Hodgkins,	Horace H. Leavitt, *p. c.*	'73	'94	146	253	399	40	10	7	17	7	8	0	15	1	3
" West,	1874	A. J. Whittemore,	Eddy T. Pitts, *p.*	'82	'00	109	215	324	3	9	12	21	0	11	0	11	0	5
" Prospect Hill,	1874	John L. Ambrose,	Edward S. Tead, *p. c.*	'78	'84	128	233	361	0	9	9	18	7	6	1	14	0	3
" Winter Hill,	1883	Edwin A. Stone,	Charles L. Noyes, *p. c.*	'81	'83	78	155	233	12	6	7	13	2	1	0	3	4	10
" Highland,	1894	Frank L. Pearson,	George S. Anderson, *p.*	'91	'94	46	98	144	14	9	16	25	3	3	0	6	4	10
Southampton,	1743	Henry L. Parsons,	John Cowan, *p.*	'75	'97	53	101	154	30	2	0	2	4	4	0	8	0	1
Southboro,	1831	Henry A. McMaster,	Martin F. Mevis, *p.*	'93	'93	20	62	82	29	0	1	1	5	9	0	14	0	0
" **Southville,**	1865	Miss Annie E. Pearl,	Martin F. Mevis, *p.*	'93	'95	14	27	41	11	2	2	4	1	0	0	1	0	0
Southbridge,	1801	Rev. W. A. Hadley,	Willis A. Hadley, *p. c.*	'78	'97	74	129	203	48	2	9	11	2	6	0	8	2	3
South Hadley,	1733	Calvin Preston,	Arthur B. Patten, *p. c.*	'94	'97	76	216	292	56	17	6	23	9	3	1	13	8	4
" **Falls,**	1824	Dea. Arthur S. Chapin,				74	180	254	72	0	4	4	3	8	0	11	2	0
Southwick,	1773	Edward Gillett,	Lyndon S. Crawford,	'79	'00	26	54	80	14	3	2	5	2	4	0	6	3	0
Spencer,	1744	Dea. Geo. H. Marsh,	Sherman W. Brown, *p. c.*	'93	'93	128	262	390	49	13	3	16	6	13	0	19	9	0
Springfield, 1st,	1637	A. L. Janes,	Frank L. Goodspeed, *p. c.*	'87	'94	326	742	1068	177	21	41	62	18	18	0	36	10	9
" Olivet,	1833	Dea. J. B. Roberts,	Edwin H. Hadlock, *p. c.*	'93	'99	80	224	304	42	7	12	19	3	5	0	8	1	1
" South,	1842	William A. Lincoln,	Philip S. Moxom, *p. c.*	'71	'94	144	333	477	95	1	14	15	7	7	1	15	2	0
" North,	1846	Ralph P. Alden,	Newton M. Hall, *p. c.*	'91	'99	138	301	439	56	1	3	4	9	15	0	24	1	0
" **Ind. Orchard,**	1848	William Nield,	William T. Hutchins, *p.c.*	'76	'92	64	98	162	28	0	2	2	1	6	14	21	0	4
" Hope,	1876	George H. Munroe,	Samuel H. Woodrow, *p. c.*	'88	'98	225	436	661	54	10	40	50	3	20	18	41	4	14
" *French*,	1886	Henri David,	Thomas S. St. Aubin, *p. c.*	'93	'97	16	17	33	3	2	3	5	0	0	0	0	2	1
" Eastern av.,	1888	Dea. F. B. Miller,	John W. Conklin, *p.*	'76	'99	70	60	130	21	2	1	3	4	7	16	27	0	1
" Emmanuel,	1888	Rev. D. L. Kebbe,	David L. Kebbe, *p. c.*	'91	'95	19	57	76	11	6	8	14	2	8	0	10	3	2
" Park,	1889	John G. Woods,	Allen E. Cross, *p. c.*	'92	'96	59	107	166	15	10	14	24	1	3	0	4	3	4

Saundersville, *see* Grafton. **Saxonville**, *see* Framingham. **Scotland**, *see* Bridgewater. **Southfield**, *see* New Marlboro. **Southville**, *see* Southboro.

CHURCHES.	SUNDAY SCHOOL.				Y.P.S.	BENEVOLENCE.									Legacies.	Home Exp.
Place.	Superintendent.	Mem.	Av.	Fam.	Members.	Foreign.	Ed'n.	Ch. B'd'g.	Home M.	A. M. A.	S. S.	Min. Aid.	Other.	TOTAL.		
Rutland,	E. W. Ward,	175	75	120	60	55	0	0	60	15	5	0	0	135	0	1,250
Salem, Tab'cle,	Wm. A. Kirkpatrick,	505	321	312	152	542	1,391	30	667	185	130	32	2,297	5,274	0	6,400
" South,	William A. Mann,	306	212	244	65	512	0	38	587	154	12	0	1,338	2,641	3,500	0
" Crombie st.	Arthur F. Smith,	166	91	160	60	185	0	0	164	79	0	0	429	857	0	3,675
Sandisfield,	L. A. Hawley,	27	20	28	10	6	0	0	3	0	0	0	0	9	0	170
"	J. A. Northway,	45	20	70	29	0	0	6	8	0	0	0	0	14	0	200
Sandwich,	E. S. Talbot,	75	50	70	35	0	0	0	0	0	0	0	0	0	0	1,486
Saugus,	John E. Stocker,	130	59	85	40	91	14	0	77	26	0	0	75	283	0	925
" Clift'd'e,	Roland B. Watson,	238	132	170	88	36	6	8	58	14	6	0	0	128	0	2,630
Scituate,	Rev. Albert Bryant,	100	51	100	30	49	1	2	10	0	0	1	0	63	50	1,172
Seekonk,	David S. Peck,	88	33	30	31	0	0	2	0	0	0	0	0	2	0	265
Sharon,	Dea. Sanford W. Billings,	165	91	100	65	36	32	11	147	34	16	0	80	356	0	3,129
Sheffield,	R. F. Little,	80	51	80	50	97	5	5	68	22	4	0	18	219	0	1,500
Shelburne,	Austin L. Peck,	160	89	85	45	150	20	46	74	81	41	4	84	500	0	1,565
" Falls,	C. A. Holbrook,	180	110	159	56	139	32	65	41	26	8	9	58	378	0	1,777
Sherborn,	Elijah C. Barber,	106	64	100	33	30	10	5	80	35	3	0	80	243	0	1,200
Shirley,	George Balch,	103	44	63	65	30	0	8	36	10	13	0	13	110	0	900
Shrewsbury,	David B. Rice,	140	63	125	60	77	0	0	38	35	0	9	88	247	0	2,200
Shutesbury,						25	0	12	25	0	0	0	13	75	0	300
Somerset,	F. A. Morrill,	61	39		20	15	0	2	0	0	0	0	0	17	0	568
Somerville, 1st,	Edwin S. Conant,	430	262	350	120	67	19	8	159	35	8	0	910	1,206	0	4,722
" Broadway,	Charles J. Hooper,	485	273	325	125	391	9	15	446	15	8	6	1,322	2,212	0	8,000
" West,	F. F. Phillips,	299	134	300	77	15	0	0	15	15	0	0	87	132	0	3,177
" Prospect Hill,	S. Gardner Higgins,	471	263		88	72	24	30	58	117	56	30	431	818	0	7,106
" Winter Hill,	John Herbert,	185	146	106	50	257	46	10	62	128	0	0	855	1,358	0	6,000
" Highland,	William H. Marshall,	271	150	200	40	32	0	0	35	19	0	0	144	230	0	3,010
Southampton,	Edward K. Parsons,	134	74	92	44	137	8	16	70	131	21	9	41	433	0	1,300
Southboro,	Henry A. McMaster,	75	42	50	0	0	0	0	0	56	0	0	0	56	0	1,500
" Southville,	Frank A. Pearl,	32	20	30	0	0	0	2	2	0	0	0	0	4	0	255
Southbridge,	Alva L. Hyde,	165	85	125	78	129	0	0	112	26	10	0	0	277	0	2,615
South Hadley,	Charles E. Preston,	195	119	200	74	746	16	20	218	195	19	11	237	1,462	0	2,320
" Falls,	August W. Hoffman,	236	173	150	60	177	75	15	300	125	11	13	150	866	0	2,800
Southwick,	W. B. Harding,	70	24	60	0	0	0	1	6	2	2	0	2	13	0	769
Spencer,	Victor H. Morse,	433	217	400	100	758	30	100	677	253	80	0	402	2,300	0	4,648
Springfield, 1st,	Milton A. Dixon,	927	409	1,004	135	1,494	4,927	51	4,393	1,279	156	67	2,159	14,526	0	10,400
" Olivet,	Charles Erminger,	164	107	220	92	380	9	7	135	19	46	12	167	775	0	3,719
" South,	George D. Chamberlain,	268	178	275	112	1,391	770	84	1,632	2,796	186	117	17,002	23,978	0	13,349
" North,	Walter A. Brown,	310	160	125	119	252	5	16	64	14	265	0	100	716	0	5,526
" Indian Orch.,	John Chandler,	221	123	150	107	74	60	0	39	15	0	0	232	420	0	1,400
" Hope,	Z. W. Kemp,	731	423	565	140	216	186	18	331	106	33	50	968	1,908	0	7,350
" *French*,	Rev. T. S. St. Aubin,	37	23	15	0	0	0	0	0	0	0	0	0	0	0	430
" Eastern av.,	George W. Pease,	200	100	250	18	0	0	0	0	0	0	0	22	22	0	2,000
" Emmanuel,	J. W. Ewig,	196	123	100	59	5	5	0	5	2	3	0	0	20	1,173	1,935
" Park,	Charles A. Jacobus,	275	155	200	53	132	60	16	119	79	58	18	111	593	0	4,659

CHURCHES.		CLERKS.	MINISTERS.			MEMBERS.				ADMITTED.			REMOVED.				BAPT.	
City or Town.	Org.	Name.	Name.	Ord.	C'd.	Ma.	Fe.	To.	Ab.	C.	L.	To.	Di.	L.	Dc.	To.	Ad.	Inf.
Springfield, St. John's,	1890	William B. James,	William N. DeBerry, *p. c.*	'99	'99	37	71	108	4	1	2	3	2	2	5	9	1	0
" *Swedish,*	1891	Fred Anderson,	Gustaf Lindstrom, *p. c.*	'98	'98	22	44	66	3	7	2	9	0	3	0	3	0	2
" Faith,	1894	Arthur C. Eddy,	Harry C. Meserve, *p. c.*	'94	'93	42	103	145	14	2	9	11	0	6	0	6	2	2
Sterling,	1852	Mrs. C. L. Kingsbury,				19	57	76	8	7	0	7	1	2	0	3	3	0
Stockbridge,	1734	Charles A. Bidwell,	Charles S. Rich, *p. c.*	'96	'96	72	143	215	34	0	2	2	7	2	0	9	0	5
" **Curtisville,**	1824	Edward L. Heath,	Edward C. Sedgewick,	'00	'97	30	40	70	6	3	1	4	2	6	1	9	2	0
Stoneham,	1729	Dea. O. W. Richardson,	Charles E. Beals, *p. c.*	'94	'97	91	208	299	76	11	6	17	4	7	11	22	7	9
Stoughton,	1799	Miss Mattie S. Sawyer,	Henry E. Bray, *p.*	'89	'99	39	88	127	30	1	5	6	1	2	0	3	1	1
Sturbridge,	1736	Dea. John F. Hebbard, *a*	Augustus M. Rice, *p.*	'73	'93	26	71	97	27	0	0	0	2	1	0	3	0	0
Sudbury, **South,**	1640	Dea. F. F. Walker,	Clarence W. Rouse, *p. c.*	'90	'94	58	107	165	25	4	1	5	2	1	0	3	3	1
Sunderland,	1718	Miss A. T. Montague,	Edward P. Butler, *p. c.*	'74	'89	96	136	232	20	0	8	8	2	2	0	4	0	0
Sutton,	1720	C. S. White, Wilkinsonville,	John C. Hall, *p. c.*	'90	'91	42	101	143	45	0	2	2	3	4	0	7	0	0
Swampscott,	1846	Barnet W. Redfern,	D. Emery Burtner, *p.*	'90	'98	30	112	142	22	0	16	16	2	2	0	4	0	1
Taunton, West,	1637	Mrs. W. Chase, jr.,	[Abram L. Bean, *Christ'n,*]	'92	'98	12	31	43	11	1	2	3	3	0	3	6	0	0
" Trinitarian,	1821	Dea. C. E. Walker,	Francis A. Fate, *p. c.*	'94	'98	80	193	273	38	5	6	11	8	2	3	13	2	2
" Winslow,	1837	Dea. Geo. W. Andros,	S. Hopkins Emery, *p.c.em.* T. Clayton Welles, *p. c.*	'37 '72	'46 '92	93	214	307	25	6	9	15	4	1	9	14	4	7
" **East,**	1853	Charles W. King,	Halah H. Loud, *p.*	'97	'97	20	49	69	0	11	3	14	3	5	0	8	5	3
" Union,	1868	Frank R. Knox,	Frank L. Luce, *p. c.*	'95	'97	50	153	203	25	4	3	7	5	1	0	6	0	1
Templeton,	1832	John M. Brown,	Gabriel B. Kambour, *p. c.*	'93	'93	28	55	83	20	0	0	0	1	2	0	3	0	0
" **Baldwinville,**	1874	Miss M. B. Raymond,	John W. Hird, *p. c.*	'79	'89	43	76	119	23	1	1	2	2	2	0	4	1	2
Tewksbury	1735	Mrs. E. J. Taylor,	J. Herbert Yeoman, *p.*	'77	'99	35	81	116	18	0	7	7	1	8	0	9	0	1
Tolland,	1797	Wellington F. Hale,	Samuel B. Andrews, *p.*	'68	'97	14	22	36	5	2	0	2	1	1	0	2	0	0
Topsfield,	1663	Miss Ada J. Todd,	Herbert J. Wyckoff,	'98	'00	46	100	146	29	2	0	2	4	0	0	4	1	0
Townsend,	1734	Mrs. A. C. Josselyn,	Lyman Mevis, *p.*	'91	'98	45	121	166	40	7	0	7	8	3	0	11	6	0
Truro,	1711	Dea. Daniel E. Paine,	George O. Thompson, *p.*	'89	'99	9	21	30	5	0	2	2	1	1	0	2	0	0
" **North,**	1840	Mrs. Benjamin Coan,				0	7	7	1	0	0	0	0	0	0	0	1	2
Tyngsboro,	1868	Dea. John P. Coburn,	Sarah A. Dixon, *p.*	'97	'97	20	45	65	15	2	1	3	1	0	0	1	2	4
Upton,	1735	Olive M. Johnson,	Alexander Wiswall, *p. c.*	'79	'92	43	166	209	30	0	0	0	4	2	0	6	0	0
Uxbridge,	1730	Dr. W. L. Johnson,	Frank L. Bristol, *p. c.*	'75	'88	30	101	131	26	0	1	1	0	2	0	2	0	5
Wakefield,	1645		Albert P. Davis, *p. c.*	'94	'94	154	316	470	109	3	10	13	11	5	1	17	1	4
Walpole,	1826	Samuel E. Bentley,	George T. Washburn, *p.*	'82	'99	50	133	183	49	0	2	2	4	1	12	17	0	2
" **East,**	1877	Miss Sarah E. Pettee,	Benjamin F. Perkins, *p.*	'65	'97	10	19	29	6	1	3	4	2	0	0	2	1	2
Waltham,	1820	J. Winfield Peugh,	Charles E. Harrington, *p.c.*	'74	'94	157	371	528	0	3	8	11	12	12	56	80	1	3
" *Swedish,*	1892	Sigfried Hall,	Carl A. Lundgren, *p.*	'93	'96	17	53	70	3	16	4	20	0	3	3	6	1	4
Ware,	1751	Miss M. R. Howard,	Edward L. Chute, *p.*	'80	'96	17	48	65	11	2	0	2	2	1	0	3	2	1
" East,	1826	Henry K. Hyde,	Austin B. Bassett, *p. c.*	'87	'91	144	324	468	71	8	19	27	12	9	0	21	4	16
" *French,*	1887	Rev. J. G. Knotter,	[James G. Knotter, *Pres.*]	'96	'98	10	11	21	5	1	4	5	0	0	0	0	0	0
Wareham,	1739	Miss Harriet E. Smith,	Charles B. Mitchell, *p.*	'98	'99	16	45	61	20	1	3	4	2	6	0	8	1	2
Warren, 1st,	1743	E. F. Wood,	William B. Oleson, *p. c.*	'77	'98	101	183	284	83	2	7	9	7	1	0	8	0	0
Warwick,	1829	Dea. E. C. Chase,	William Harris, *p.*	'76	'99	17	29	46	7	0	0	0	2	2	0	4	0	0
Watertown,	1855	Arthur Stockin,	Edward C. Porter, *p. c.*	'84	'89	106	218	324	48	16	8	24	5	4	0	9	10	5
Wayland,	1828	Frederick H. Fowler,	Benjamin C. Wood, *p.*	'94	'98	16	33	49	17	0	1	1	1	0	0	1	0	0

a **Fiskdale.** Thorndike, *see* Palmer. Turner's Falls, *see* Montague. Waquoit, *see* Falmouth. Waverley, *see* Belmont.

CHURCHES.	SUNDAY SCHOOL.				Y.P.S.	BENEVOLENCE.									Legacies.	Home Exp.
Place.	Superintendent.	Mem.	Av.	Fam.	Members.	Foreign.	Ed'n.	Ch. B'd'g.	Home M.	A. M. A.	S. S.	Min. Aid.	Other.	TOTAL.		
Springfield, St. J.	Edward A. Treadwell,	87	54	55	105	0	0	0	0	5	0	0	3	8	0	812
" *Swedish*,	Mathilda Salem,	40	35	22	25	0	0	0	6	0	0	0	70	76	33	840
" Faith,	David Hale,	155	85	140	32	25	0	0	50	0	35	0	137	247	0	2,252
Sterling,	Arthur S. Wilder,	90	46		65	38	0	18	23	22	0	0	14	115	0	1,025
Stockbridge,	Clarence H. Perry,	67	37	90	37	148	0	14	153	104	19	11	171	620	0	2,743
" Cur.	Frank A. Palmer,	80	53	40	27	53	5	28	59	15	6	0	30	196	0	675
Stoneham,	James W. MacDonald,	350	153	300	122	94	9	13	230	39	30	0	110	525	13	4,608
Stoughton,	John Comstock,	263	112	170	73	28	0	0	36	23	0	0	90	177	0	1,478
Sturbridge,	John F. Hebbard, **Fiskdale**,	80	48	80	27	97	10	11	0	115	7	0	0	240	0	1,325
Sudbury,	Francis F. Walker,	123	66	46	42	30	9	9	22	147	11	8	30	266	0	1,644
Sunderland,	Frank O. Williams,	171	121	113	65	174	33	57	259	78	81	0	25	707	0	1,712
Sutton,	D.A.Brigham, **Wilkinsonv'le**	120	57	137	33	38	12	18	78	15	18	3	150	332	0	1,125
Swampscott,	Harold Childs,	190	104	212	55	125	9	14	104	50	13	5	50	370	0	2,350
Taunton, West,	Lewis P. Luther,	50	30	60	35	21	0	0	0	19	0	0	10	50	195	985
" Trin.,	Frederick E. Austin,	322	150	260	127	337	195	38	274	170	35	0	867	1,916	0	5,533
" Winslow,	Carlton F. Sanford,	m430	221	275	130	294	12	35	105	85	28	13	780	1,352	0	4,600
" East,	James W. Richmond,	102	40	80	25	25	2	5	11	3	5	2	7	60	300	2,350
" Union,	William F. Rose,	246	156	250	97	118	5	15	131	20	5	5	247	546	0	2,795
Templeton,	Moses A. Winch,	81	41	52	33	20	0	0	10	17	0	0	7	54	0	650
" Baldwinville,	H. S. Morley,	m267	83	125	85	15	0	0	46	0	25	0	500	586	1,000	1,575
Tewksbury,	Irving M. Locke,	119	57	135	28	0	0	0	0	17	5	0	90	112	500	1,789
Tolland,	Mrs. Hattie E. Hale,	40	30	19	0	0	0	0	27	0	10	0	25	62	0	185
Topsfield,	Albert M. Dodge,	133	54	125	60	20	5	0	15	0	0	0	60	100	0	0
Townsend,	Albert S. Howard,	190	106	140	107	66	6	0	51	25	32	0	20	200	200	2,000
Truro,	John B. Dyer,	50	30	30	0	8	0	0	11	4	0	0	4	27	0	590
" North,	Miss Elisabeth C. Dutton,	45		50	0	5	0	0	0	0	0	0	20	25	0	600
Tyngsboro,	Mrs. M. L. Blanchard,	138	72	75	47	9	0	9	12	20	7	0	70	127	0	1,049
Upton,	A. P.Williams, **W. Upton**,	177	108	200	70	27	10	5	19	21	3	3	204	292	0	1,235
Uxbridge,	Augustus Storey,	230	156	173	75	37	0	17	61	22	24	6	26	193	0	1,717
Wakefield,	Augustus D. Dimick,	480	206	325	150	405	252	35	144	155	56	0	339	1,386	0	5,000
Walpole,	Gilman F. Allen,	200	122	140	83	127	13	26	332	37	72	15	0	622	0	1,685
" East,	J. Lewis Boyden,	93	49	100	19	14	0	0	22	25	10	0	0	71	0	672
Waltham,	Adolph S. Batchelder,	476	270	425	135	108	56	16	134	98	10	11	289	722	200	15,000
" *Swedish*,	Victor Landström,	35	30	20	38	0	0	5	6	0	0	0	31	42	0	1,057
Ware,	Rev. E. L. Chute,	90	45	55	26	34	3	7	17	14	6	0	17	98	0	580
" East,	William G. Hamilton,	425	295	228	125	834	2,402	89	1,117	304	50	0	1,061	5,857	0	4,950
" *French*,	Rev. J. G. Knotter,	16	12	12	0	0	0	5	5	0	0	0	0	10	0	100
Wareham,	John W. Freeman, Jr.,	110	68	100	39	25	6	0	0	6	12	0	0	49	0	1,214
Warren, 1st,	W. E. Patrick,	220	155	190	45	299	92	45	463	178	48	15	15	1,155	0	2,960
Warwick,	Dea. Wm. E. Blackmer,	55	42	39	28	0	0	0	0	0	8	0	0	8	0	525
Watertown,	Orlendo W. Dimick,	226	118	175	60	6,551	80	0	438	133	0	0	692	7,894	0	3,175
Wayland,	William S. Lovell,	45	32	50	24	22	0	0	0	0	7	0	9	38	0	900

CHURCHES.		CLERKS.	MINISTERS.				MEMBERS.				ADMITTED.			REMOVED.				BAPT.	
City or Town.	Org.	Name.	Name.	Ord.	C'd.		Ma.	Fe.	To.	Ab.	C.	L.	To.	Di.	L.	Dc.	To.	Ad.	Inf.
Webster,	1838	Edward L. Spalding,	Andrew Campbell, *p.*	'96	'99		69	144	213	40	1	1	2	3	9	0	12	0	0
Wellesley,	1798	Miss G. A. Pomeroy,	Edward H. Chandler, *p. c.*	'92	'97		88	196	284	67	10	12	22	3	5	1	9	3	3
" **Hills,**	1847	T. Wallace Travis,	Parris T. Farwell, *p. c.*	'83	'95		37	87	124	14	2	2	4	0	5	0	5	2	4
Wellfleet,	1723	Dea. Thomas Kemp,	Egbert N. Munroe, *p.*	'81	'99		44	102	146	47	1	2	3	7	5	0	12	1	0
" **South,**	1833	Winslow Paine,					14	34	48	12	0	0	0	0	0	0	0	0	0
Wendell,	1774	Mrs. Ellen Baker,	Edward P. Seymour, *p.*	'92	'96		16	24	40	10	0	0	0	1	1	0	2	0	0
Wenham,	1663	Benj. H. Conant,	Morris H. Turk, *p.*	'98	'98		23	54	77	25	0	1	1	1	0	0	1	0	1
Westboro,	1724	Otis K. Newton,	Merle A. Breed, *p.*	'93	'95		117	249	366	78	3	6	9	12	12	0	24	1	4
West Boylston,	1796	Dea. E. B. Rice, Greendale,	Samuel A. Harlow, *p.*	'82	'96		29	62	91	26	0	0	0	4	2	1	7	0	1
West Brookfield,	1717	C. E. Smith,	J. Howard Gaylord, *p. c.*	'99	'99		51	138	189	26	0	3	3	0	4	0	4	0	0
Westfield, 1st,	1679	Rev. J. H. Lockwood,	John H. Lockwood, *p. c.*	'71	'79		115	364	479	66	2	8	10	7	1	0	8	1	3
" 2d,	1856	Albert E. Saunders,	William C. Gordon, *p. c.*	'89	'00		122	281	403	73	0	6	6	5	14	0	19	0	9
Westford,	1828	Leonard W. Wheeler,	Elijah H. Roper, *p.*	'97	'97		16	54	70	18	3	0	3	3	1	1	5	1	0
Westhampton,	1779	Dea. F. D. Bridgman,	William C. Scofield, *p.*	'51	'99		82	114	196	37	3	0	3	10	2	10	22	1	5
Westminster,	1742	James B. Wood,	John W. Lees, *p.*	'70	'85		47	101	148	25	3	0	3	2	3	0	5	3	0
West Newbury, 1st,	1698	Granville S. Goodrich,	Chalmer H. Cooledge, *p.*	'83	'98		39	75	114	12	3	1	4	2	0	0	2	2	0
" 2d,	1731	Miss Emily A. Bailey,					17	91	108	30	0	4	4	1	3	0	4	0	0
Weston,	1891	Mrs. Ella J. Fuller,	Frank J. Noyes,	'00	'00		8	13	21	4	0	0	0	1	0	0	1	0	0
Westport,	1858	Mrs. Susan E. Gammons,	George P. Byington, *p.*	'68	'99		11	32	43	15	0	3	3	0	2	0	2	0	1
West Springfield,	1698	Dea. J. M. Smith,					35	75	110	25	0	0	0	3	4	0	7	0	0
" **Mittineague,**	1850	E. H. Shepard,	Alpheus M. Spangler, *p. c.*	'88	'88		95	144	239	62	1	3	4	3	2	0	5	0	9
" Park st.,	1871	Ethan Brooks,	William H. Webb, *p.*	'61	'98		54	119	173	20	5	6	11	4	0	0	4	2	2
West Stockbridge, Center,	1789	Mrs. H. A. Roberts,	Walter W. Curtis, *p.*	'72	'90		6	15	21	8	1	0	1	2	0	0	2	1	0
" Village,	1833	Cyrus W. Sprague,	Walter W. Curtis, *p.*	'72	'83		26	71	97	24	0	1	1	2	1	0	3	0	0
West Tisbury,	1673	Ulysses E. Mayhew,	Royal C. Moodie, *p.*	'81	'99		32	75	107	21	2	2	4	0	1	0	1	2	0
Westwood, **Islington,**	1878	Marcus L. Haye,	Warren F. Bickford, *p.*	'76	'91		4	17	21	2	0	0	0	1	0	0	1	0	0
Weymouth, 1st, **Heights,**	1623	Mrs. Chas. M. Taylor,	Robert R. Kendall, *p. c.*	'78	'91		23	63	86	20	0	0	0	5	0	0	5	0	1
" Old South, **South,**	1723	Alfred O. Crawford,	Henry C. Alvord, *p. c.*	'79	'86		34	102	136	34	1	0	1	5	2	0	7	1	1
" and Braintree,	1811	Miss J. McGregor, **E. B.**	Henry S. Snyder, *p.*	'85	'97		30	133	153	30	2	0	2	0	2	0	2	1	4
" Union, **South,**	1842	S. A. Vining,	Frank E. Butler, *p.*	'87	'96		47	122	169	30	2	2	4	5	1	0	6	1	4
" Pilgrim, **North,**	1852	Dea. Wilson Beane,	Thomas H. Vincent, *p.*	'89	'97		45	89	134	0	0	0	0	3	0	0	3	0	0
" **East,**	1860	Dea. Chas. B. Cushing,	Francis A. Poole, *p. c.*	'93	'99		90	153	243	48	0	2	2	5	2	0	7	0	1
Whately,	1771	Charles H. Waite,	William N. T. Dean,	'75	'00		52	91	143	41	0	4	4	7	4	1	12	0	1
Whitman,	1807	Benjamin F. Peterson,	Edward C. Camp, *p. c.*	'94	'99		82	182	264	39	7	13	20	4	0	0	4	5	1
Wilbraham,	1741	Dea. Francis E. Clark,	Martin S. Howard, *p. c.*	'56	'68		50	70	120	40	1	1	2	2	1	0	3	1	0
" **North,**	1886	Edwin W. Wall,					22	49	71	16	2	8	10	0	3	2	5	1	0
Williamsburg,	1771	Dea. H. W. Hill,	John Pierpont, *p. c.*	'88	'97		69	143	212	39	5	1	6	2	9	0	11	3	3
" **Haydenville,**	1851	Dea. Henry C. Smith,					39	99	138	20	0	1	1	2	5	0	7	0	0
Williamstown, 1st,	1765	Carleton G. Smith,	Willis H. Butler, *p. c.*	'98	'98		65	170	235	43	1	3	4	5	4	22	31	1	6
" College,	1834	Prof. O. M. Fernald,					10	9	19	0	0	0	0	0	0	0	0	0	0
" **South,**	1836	Miss Kate L. Torrey,	Joseph A. Fisher, *p.*	'79	'99		15	39	54	14	1	0	1	1	0	1	2	1	1
" White Oaks,	1868	Mrs. Mary R. Hunter,	[Garrett V. Stryker, *Lic.*]		'96		30	65	95	21	2	1	3	3	2	0	5	1	3

West Roxbury, *see* **Boston.** **Whitinsville,** *see* **Northbridge.**

CHURCHES.	SUNDAY SCHOOL.				Y.P.S.	BENEVOLENCE.										
Place.	Superintendent.	Mem.	Av.	Fam.	Members.	Foreign.	Ed'n.	Ch. B'd'g.	Home M.	A. M. A.	S. S.	Min. Aid.	Other.	TOTAL.	Legacies.	Home Exp.
Webster,	Ralph T. Larchen,	250	150	170	35	150	24	32	177	50	4	50	150	637	0	3,000
Wellesley,	Charles E. Fuller,	220	116	190	114	474	147	16	140	58	18	11	182	1,046	0	4,764
" Hills,	T. Wallace Travis,	123	80	138	40	1,012	7	7	354	333	7	34	70	1,824	0	3,174
Wellfleet,	Dea. Frederic W. Snow,	80	48	70	29	0	0	0	0	0	7	0	23	30	0	375
" South,	Miss Nettie S. Paine,	30	13	25	0	0	0	0	0	0	0	0	12	12	0	275
Wendell,	J. A. Flemming,	44	26	45	31	5	1	1	9	1	2	0	0	19	0	858
Wenham,	Frederick F. Abbott,	154	70	140	68	54	13	0	20	0	39	28	4	158	0	1,028
Westboro,	Rev. S. I. Briant,	302	135	285	75	140	26	25	382	79	51	13	11	727	0	2,979
West Boylston,	Herber A. Holmes,	70	31	65	20	81	3	1	58	59	12	0	82	296	0	1,500
West Brookfield,	Dea. H. Weeden,	163	78	200	46	59	0	0	40	0	0	0	215	314	0	1,751
Westfield, 1st,	Charles B. Wilson,	480	308	350	43	652	119	19	587	129	34	17	4,235	5,792	0	6,438
" 2d,	Frank C. Parker,	283	150	400	169	134	12	16	206	23	7	8	435	841	0	5,099
Westford,	Houghton G. Osgood,	65	54	76	39	103	5	11	26	45	6	0	7	203	100	1,193
Westhampton,	Henry M. Clapp,	152	84	90	40	1,168	70	8	76	76	15	5	32	1,450	0	1,276
Westminster,	Theodore S. Wood,	125	68	80	55	90	0	0	30	35	65	0	40	260	0	1,400
W. Newbury, 1st,	Annie L. Rogers,	101	61	80	100	19	8	5	7	7	10	0	25	81	0	645
" 2d,	Henry Hall,	175	44	158	0	34	0	0	18	0	0	0	52	104	0	1,059
Weston,	Mrs. S. G. Pennock,	26	14	25	15	0	0	0	13	0	0	0	10	23	0	600
Westport,	Mrs. Nancy A. Parris,	80	40	90	20	31	0	0	90	18	1	0	0	140	0	1,134
W. Springfield,	Harry L. Brown,	155	99	75	45	67	60	7	58	46	35	0	10	283	0	1,660
" Mittineague,	F. O. Scott,	200	138	115	60	64	10	12	141	10	35	0	51	323	0	2,286
" Park st.,	Nelson Sherburne,	102	72	122	41	179	11	11	102	110	5	6	66	490	0	1,688
W. Stockbridge,	Mrs. Norton Patterson,	24	15	25	0	2	0	0	5	0	5	0	0	12	0	285
" Village,	William A. Bartlett,	110	53	75	68	60	3	14	18	15	16	1	3	130	0	994
West Tisbury,	Ulysses E. Mayhew,	66	39	57	43	25	5	5	59	7	5	4	40	150	0	736
Westwood,	Rev. Warren F. Bickford,	53	31	35	21	3	0	2	7	19	2	0	10	43	0	440
Weymouth, 1st,		80	45	70	25	86	5	13	26	20	19	0	53	222	0	1,893
" Old South,	Matthew R. Loud,	191	136	158	34	86	9	10	115	88	10	2	28	348	0	2,900
" and Braint'e	Ralph W. Loud,	154	96	300	61	38	0	51	58	142	19	0	115	423	0	3,400
" Un., South,	Walter L. Bates,	150	91	160	43	326	51	9	82	93	15	0	20	596	0	3,150
" Pilgrim,	Charles L. Seabury,	150	72	160	25	89	0	0	19	19	6	0	6	139	0	2,370
" East,	Charles A. Randall,	235	173	222	103	140	10	25	70	25	0	0	130	400	0	2,100
Whately,	H. S. Higgins, E. W.	100	60	100	37	52	0	0	0	25	0	0	80	157	0	900
Whitman,	I. Lewis Tillson,	m592	239	370	128	36	10	7	137	20	41	0	187	438	0	4,397
Wilbraham,	Ethelburt Bliss,	85	62	75	32	35	0	0	19	41	0	0	20	115	300	1,519
" North,	Caleb B. Estey,	67	31	47	34	49	1	1	10	5	1	0	77	144	7,631	1,301
Williamsburg,	Frank C. Richards,	142	85	100	51	186	63	40	144	83	67	0	57	640	1,000	1,500
" Haydenville,	Percy Thatcher,	137	77	100	37	31	7	8	11	15	15	0	14	101	0	1,000
Williamsto'n, 1st,	George B. Waterman,	112	82	125	26	350	38	38	344	76	10	0	212	1,068	0	3,386
" College,						476	0	0	0	0	0	0	0	476	0	0
" South,	Leroy B. Smith,	100	62	80	40	0	0	0	0	0	0	0	0	0	0	322
" White Oaks,	Rev. William R. Stocking,	m108	64	116	83	24	0	0	16	2	16	0	11	69	0	214

CHURCHES.		CLERKS.	MINISTERS.			MEMBERS.				ADMITTED			REMOVED.				BAPT.	
City or Town.	Org.	Name.	Name.	Ord.	C'd.	Ma.	Fe.	To.	Ab.	C.	L.	To.	Di.	L.	De.	To.	Ad.	Inf.
Wilmington,	1733	Chester W. Clark,	Elijah Harmon, *p. c.*	'67	'85	30	70	100	9	1	2	3	3	1	12	16	0	3
Winchendon, 1st,	1762	Miss Lizzie E. Jones,	Gustavus W. Jones, *p. c.*	'69	'90	23	29	52	15	1	2	3	0	1	0	1	1	1
" North,	1843	Rev. Davis Foster,	Davis Foster, *p. c.*	'55	'67	71	170	241	0	13	3	16	7	3	0	10	4	2
Winchester,	1840	Rev. Edwin B. Palmer,	D. Augustine Newton, *p. c.*	'82	'89	178	335	513	53	15	11	26	12	14	61	87	3	12
Windsor,	1773	Howlett C. Cleveland,	George Sterling, *p.*	'74	'97	13	22	35	7	1	0	1	0	0	0	0	1	0
Winthrop,	1896	William H. Gardner,	James J. Goodacre,	'97	'00	11	36	47	22	1	2	3	0	5	0	5	1	0
Woburn,	1642	Dea. Oliver F. Bryant,	Daniel March, *p. c., em.* Doremus Scudder, *p. c.*	'45 '85	'76 '95	198	395	593	85	22	6	28	11	15	2	28	18	10
" **North,**	1849	Dr. J. P. Bixby,	George H. Tilton, *p. c.*	'73	'96	48	88	136	22	2	2	4	0	5	0	5	2	0
" *Scandinavian,*	1884	Carl A. Gustafson,	Ludwig Akeson, *p. c.*	'95	'99	31	43	74	6	4	0	4	1	3	2	6	0	8
" **Montvale,**	1892	Dea. Wm. H. Huber,	Wolcott Calkins, *p.*	'62	'98	9	17	26	2	1	3	4	0	6	1	7	0	0
Worcester, 1st,	1719	Monroe Murphy,	Arcturus Z. Conrad, *p. c.*	'85	'90	340	680	1020	0	29	54	83	9	14	0	23	20	12
" Central,	1820	William H. Sanford,				135	286	421	32	6	11	17	11	9	0	20	5	5
" Union,	1836	Charles H. Sibley,	John E. Tuttle, *p. c.*	'83	'96	223	530	753	147	15	36	51	17	17	0	34	8	8
" Summer st.,	1865	Robert A. Stewart,	Orange C. Bailey, *p.*	'85	'95	39	54	93	0	8	5	13	2	6	22	30	4	3
" Plymouth,	1869	Frank E. Stimpson,				272	480	752	0	14	15	29	17	17	0	34	9	12
" Piedmont,	1872	Dr. H. L. Wheeler,	Willard Scott, *p. c.*	'79	'98	259	474	733	112	47	48	95	8	23	17	48	28	11
" *Swedish,* 1st,	1880	Victor Sohlberg,	August L. Anderson, *p.*	'86	'94	152	199	351	11	15	6	21	0	8	14	22	0	15
" Pilgrim,	1885	O. R. Cook,	Alexander Lewis, *p. c.*	'90	'96	207	449	656	22	42	34	76	3	16	8	27	22	8
" Park,	1887	Charles M. Smith,	Inman L. Willcox, *p. c.*	'89	'91	64	168	232	56	5	5	10	3	3	0	6	5	0
" Covenant,	1889	Miss E. Dewey,	John E. Hurlbut, *p.*	'75	'90	28	62	90	19	7	2	9	0	4	4	8	5	1
" Hope,	1889	Robert Hamill,	Ellsworth W. Phillips, *p. c.*	'91	'91	71	137	208	15	18	5	23	2	2	0	4	5	5
" Lake View,	1890	Miss C. Ethel Reed,	John H. Matthews, *p.*	'91	'97	22	43	65	17	2	3	5	2	4	0	6	2	0
" Bethany,	1891	Louis A. Spaulding,	Albert G. Todd, *p.*	'90	'93	30	74	104	30	1	6	7	2	0	0	2	1	4
" *Armenian,*	1892	Bagdasar Bogigian,	[Hachadoor G. Benneyan, *Lic.*]		'96	22	11	33	0	0	1	1	0	1	0	1	0	0
" Immanuel,	1893	Dea. Chas. H. Putnam,	George S. Dodge, *p. c.*	'72	'93	49	69	118	28	2	2	4	1	1	0	2	0	4
" *Swedish,* 2d,	1895	Peter J. Johnson,	John Udd, *p.*	'96	'96	77	100	177	0	16	4	20	1	3	1	5	0	10
" Adams Sq.,	1898	Charles S. Robbins,	John E. Dodge, *p.*	'83	'97	48	77	125	0	1	31	32	1	0	0	1	1	3
Worthington,	1771	Miss Estelle Cole,	Melvin J. Allen, *p.*	'82	'99	39	98	137	32	2	4	6	5	2	5	12	2	0
Wrentham,	1692	Nathan H. Fales,	William J. Minchin, *p.*	'96	'99	43	119	162	22	5	3	8	3	7	0	10	4	5
Yarmouth,	1639	A. H. Eldridge, 2d, Y.P.	John J. Walker, *p. c.*	'94	'97	25	107	132	30	2	4	6	2	0	0	2	1	1
" **West,**	1840	Miss Abbie B. Crowell,	Edgar C. Wheeler, *p.*	'96	'99	7	8	15	4	0	0	0	0	0	0	0	0	0

Wollaston, *see* Quincy. Woods Holl, *see* Falmouth.

CHANGES from last *Year-Book's* list of churches: *Added,* — Arlington Heights; Belmont, Plymouth. *Omitted,* — Lakeville, Union Grove; Warren, West; Worcester, Belmont.

CHURCHES: 275 with pastors installed by council; 258 with pastors otherwise inducted; 9 with supplies; 58 vacant (including 22 supplied by licentiates or ministers of other denominations). Total, 600.

MINISTERS: 282 pastors installed by council; 256 pastors otherwise inducted; 9 supplies; 280 others. Total, 827.

CHURCH MEMBERS: 35,438 males; 77,528 females. Total, 112,966, including 18,262 absent. Loss, 578.

ADDITIONS: 2,703 by confession; 2,719 by letter. Total, 5,422.

CHURCHES.	SUNDAY SCHOOL.				Y.P.S.	BENEVOLENCE.										
Place.	Superintendent.	Mem.	Av.	Fam.	Members.	Foreign.	Ed'n.	Ch. B'd'g.	Home M.	A. M. A.	S. S.	Min. Aid.	Other.	TOTAL.	Legacies.	Home Exp.
Wilmington,	William A. Rogers,	175	90	100	28	8	15	6	24	14	4	4	24	99	0	1,300
Winchendon, 1st,	James E. Teel,	50	38	50	25	52	0	0	35	18	0	0	12	117	0	570
" North,	Franklin A. Park,	301	176	190	66	407	10	38	237	105	80	0	326	1,203	0	2,737
Winchester,	William R. Freethy,	450	200	355	87	1,544	83	166	1,228	447	149	394	1,797	5,808	0	7,758
Windsor,	Curtis B. Goodell,	60	41	80	49	12	0	6	14	9	2	0	2	45	0	230
Winthrop,	M. C. Barnard,	90	60		10	0	0	0	0	0	7	0	10	17	0	700
Woburn,	John R. Carter,	728	369	612	138	1,142	154	142	511	165	146	12	442	2,714	1,374	7,547
" North,	Dea. Benjamin F. Kimball,	264	117	120	100	51	9	10	15	19	15	4	29	152	0	1,685
" *Scand.*,	Rev. Ludwig Akeson,	111	64	35	31	9	0	49	9	5	5	0	148	225	0	1,052
" Montvale,	Dea. William H. Huber,	70	39	59	57	1	1	1	47	1	1	1	17	70	0	436
Worcester, 1st,	Waldo Lewis,	800	496	895	250	451	80	42	1,078	248	30	73	728	2,730	1,000	13,733
" Central,	Clinton Alvord,	438	250	400	75	453	559	455	1,316	467	79	11	147	3,487	0	9,175
" Union,	Albert B. Kimball,	608	320	525	90	986	3,748	132	2,286	980	81	76	3,000	11,289	141,530	15,360
" Summer st.,	A. L. Whipple,	129	93	74	31	0	0	0	0	15	5	0	15	35	0	1,925
" Plymouth,	Paul B. Morgan,	547	320	400	70	1,286	115	221	1,123	430	50	0	1,111	4,338	0	11,000
" Piedmont,	Elmer C. Potter,	730	341	630	94	1,483	1,955	3,194	2,115	178	483	19	6,970	16,397	0	14,908
" *Swed.*, 1st,	Eric Ljungquist,	466	350			0	0	5	30	0	0	0	361	396	0	3,750
" Pilgrim,	B. F. Joslyn,	733	440	600	97	255	290	25	873	46	21	30	382	1,922	0	25,000
" Park,	Charles M. Smith,	275	136	250	80	52	6	2	83	12	4	0	27	186	0	8,100
" Covenant,	Jerome M. Stone,	200	79	0	20	4	0	0	40	0	0	0	0	44	0	1,100
" Hope,	Frank A. Thompson,	316	210	225	120	174	46	73	104	10	10	25	162	604	50	2,430
" LakeView,	Rev. John H. Matthews,	157	85	100	95	0	0	0	24	0	0	0	6	30	0	1,350
" Bethany,	Mrs. Albert G. Todd,	158	76	80	50	0	0	0	7	68	0	0	7	82	0	1,581
" *Armenian*,	Stephen P. Proodian,		30	40	12	0	0	0	0	0	0	0	70	70	0	700
" Immanuel,	Edwin Batty,	189	119	165	65	98	10	7	90	30	0	0	27	262	0	1,200
" *Swed.*, 2d,	Carl A. Norgren, **Sta. C.**,	273	225		35	50	0	0	20	0	7	0	3	80	0	4,196
" Adams Sq.,	Eugene Van De Mark,	m235	136	135	39	9	15	0	13	0	0	0	7	44	0	3,716
Worthington,	Milo Bates, **Ringville**,	143	53	90	41	0	0	0	0	0	0	0	0	0	500	800
Wrentham,	Nathan H. Fales,	157	81	125	86	87	0	16	132	10	12	9	258	524	0	1,903
Yarmouth,	A. H. Eldridge, 2d, **Y. Port.**,	70	46	140	35	46	10	10	88	70	16	10	14	264	0	1,282
" West,	Dea. Isaiah Crowell,	28	20	25	0	10	0	3	6	2	0	0	9	30	0	635

REMOVALS: 1,967 by death; 2,425 by dismissal; 1,241 by discipline. Total, 5,633.

BAPTISMS: 1,225 adult; 1,774 infant.

IN SUNDAY SCHOOLS: Members, 115,211. Loss, 5,370. Average, 67,615.

YOUNG PEOPLE'S SOCIETIES: Number, 522; 34,875 members.

FAMILIES: 561 churches reporting (552 last year), 89,150. Gain, 2,053.

BENEVOLENT CONTRIBUTIONS: 579 churches reporting (580 last year): Foreign, $141 968; Education, $51,294; Church Building, $18,725; Home, $162,162; A. M. A., $44,946; Sunday School, $13,551; Ministerial Aid, $6,351; Other, $221,042. Total, $660,039. Increase, $101,914.

BENEVOLENT LEGACIES: $224,486.

HOME EXPENDITURES: 575 churches reporting (575 last year), $1,654,966. Increase, $73,196.

ORGANIZATION: Twenty-five Conferences, united in THE GENERAL ASSOCIATION OF MASSACHUSETTS.

MICHIGAN.

CHURCHES.		CLERKS.	MINISTERS.			MEMBERS.				ADMITTED.			REMOVED.				BAPT.	
City or Town.	Org.	Name.	Name.	Ord.	C'd.	Ma.	Fe.	To.	Ab.	C.	L.	To.	Di.	L.	Dc.	To.	Ad.	Inf.
Ada, 1st,	1849	William P. Nellist,	Isaac B. Lillie, *p.*	'86	'99	24	39	63	6	5	6	11	1	6	1	8	0	0
" 2d, **Chapel,**	1875	D. J. McNaughton,	Isaac B. Lillie, *p.*	'86	'99	19	27	46	0	0	0	0	0	0	0	0	0	0
Addison,	1884	Jonas G. Hetfield,	Robert Gordon, *p.*	'87	'98	16	30	46	6	2	0	2	0	3	0	3	0	0
Alamo,	1867	Mrs. Anna B. McCall,	William Millar, *p.*	'67	'92	27	62	89	12	0	0	0	3	3	2	8	0	0
Alba,	1879	Charles H. Pierce,				15	27	42	0	0	0	0	1	0	2	3	0	1
Algansee,	1886	Mrs. Mary H. Draper,				13	15	28	0	13	0	13	0	2	0	2	0	0
Allegan,	1858	Miss Lizzie Hudson,	Wilfred Lindsay, *p.*	'91	'99	56	132	188	34	7	1	8	3	6	0	9	7	0
Allendale,	1871	Robert Pritchard,	Samuel M. Howland, *p.*	'98	'99	25	50	75	4	1	6	7	2	1	1	4	0	0
Allenville,	1892	John W. Langdon,	George W. Sargent, *p.*	'59	'00	6	7	13	1	0	0	0	0	0	0	0	0	0
Almont,	1838	Miss Sarah Durham,	Milo J. Sweet, *p.*	'00	'00	44	100	144	26	3	5	8	6	4	0	10	2	0
Alpena,	1862	John G. Beekman,	William H. Spence, *p.*	'94	'99	110	225	335	50	2	1	3	4	6	5	15	0	13
Alpine & Walker, **Gr. Rapids,**	'69	Miss Elva Brown,	[Jewett C. Townsend, *Lic.*]		'98	21	34	55	10	4	4	8	0	6	11	17	4	4
Alpine Centre, **Ula,**	1897	Miss Rose Bacon,	[Jewett C. Townsend, *Lic.*]		'98	11	17	28	0	4	0	4	0	0	0	0	1	0
Ann Arbor,	1847	Rufus Waples,	John W. Bradshaw, *p.*	'74	'88	156	268	424	98	7	28	35	11	29	0	40	2	1
Armada,	1838	Mrs. Hattie A. Barrows,	Hendrik Van Ommeren, *p.*	'86	'98	39	95	134	24	0	6	6	2	4	1	7	0	1
Athens,	1878	Miss J. B. Stimpson,	William H. Hannaford, *p.*	'93	'99	26	54	80	8	6	3	9	4	3	0	7	3	0
Atlanta,	1896	W. T. Warren,	[George W. Elson,]		'99	5	8	13	0	5	0	5	0	0	0	0	5	0
Augusta,	1847	Mrs. Mary J. Sprague,	William F. Preston, *p.*	'87	'99	14	37	51	0	1	1	2	0	0	0	0	0	0
Baldwin,	1879	Mrs. Lillie Beatty,	Thomas W. Spanswick, *p.*	'74	'00	16	34	50	0	0	0	0	0	1	5	6	0	0
Bancroft,	1880	Mrs. H. W. Parker,	Charles H. Dains, *p.*	'94	'00	49	111	160	26	23	3	26	0	3	1	4	17	0
Bangor, 1st,	1883	John B. Grandy,	H. Clay Dunsmore, *p.*	'90	'00	13	33	46	7	6	5	11	2	3	0	5	6	5
" West,	1893	Mrs. Ella Merriman,	H. Clay Dunsmore, *p.*	'90	'00	14	29	43	7	0	0	0	0	0	0	0	0	0
Baroda,	1892	Mrs. H. G. Bartlett,				16	27	43	0	0	2	2	1	2	0	3	0	0
Bass River,	1892	Mrs. Mary Nichols,	Samuel M. Howland, *p.*	'98	'99	33	44	77	0	0	0	0	0	0	0	0	0	5
Batavia, **Union City,**	1887	Cornelius T. Hogoboom,	Joseph A. Barnes, *p.*	'81	'99	19	31	50	8	0	0	0	0	0	0	0	0	0
Bay City,	1875	J. F. Pratt,	Charles T. Patchell, *p.*	'90	'92	112	201	313	40	6	3	9	1	3	0	4	2	2
Bedford,	1848	Miss Mary Cookson,	Chester C. Omans, *p.*	'91	'99	38	66	104	10	0	2	2	4	3	0	7	0	0
Belding,	1892	Dea. Carl A. George,	John J. Staley, *p.*	'94	'99	18	56	74	11	2	0	2	2	3	5	10	2	0
Belford, **So. Gr'd Blanc,**	'96	Mrs. Minnie A. Belford,	George Benford, *p.*	'81	'99	11	15	26	0	0	0	0	0	0	0	0	0	0
Bellaire,	1883	C. F. Hinman,	Thomas F. Rayon, *p.*	'96	'99	17	42	59	4	6	3	9	1	4	10	15	3	0
Benton Harbor,	1866	R. R. Hemmingway,	William J. Cady, *p.*	'90	'98	91	196	287	56	13	17	30	1	11	0	12	8	2
Benzonia,	1860	Otis Smith,	Harlow S. Mills, *p.*	'77	'96	84	115	199	12	11	10	21	1	7	0	8	5	0
Berryville,	1879	William H. Claspill,	William H. Underhill, *p.*	'87	'98	2	6	8	0	0	0	0	0	0	0	0	0	0
Bethel, **Gilead,**	1890	Mrs. Ida E. Cranson,	David G. Blair, *p.*	'93	'97	32	45	77	21	13	0	13	1	9	1	11	11	0
Big Prairie,	1887	Mattie M. Barton,	David A. Holman, *p.*	'91	'99	4	31	35	3	12	5	17	0	0	0	6	3	7
Big Rapids, 1st,	1876	Wm. F. Slawson,	Walter A. Briggs, *p.*	'94	'98	27	68	95	10	0	5	5	0	0	27	27	0	0
" Township,	1893	Mrs. R. W. Dickson,	Walter A. Briggs, *p.*	'94	'98	6	25	31	0	0	0	0	0	0	0	0	0	0
Big Rock,	1887	Mrs. A. R. Chamberlain,	[George W. Elson, *Lic.*]		'99	22	21	43	0	3	0	3	0	0	0	0	3	0
Bradley,	1879	Solomon S. Fox,	Lewis W. Westphal, *p.*	'96	'99	9	18	27	5	1	0	1	1	2	1	4	0	0
Breckenridge,	1881	Bert T. Muscott,	John F. Moore, *p.*	'98	'98	34	68	102	10	9	8	17	0	3	8	11	6	3

Adrian, *see* West A. Banfield, *see* Johnstown.

SUNDAY SCHOOLS AND BENEVOLENCE.

CHURCHES.	SUNDAY SCHOOL.				Y.P.S.	BENEVOLENCE.									Legacies.	Home Exp.
Place.	Superintendent.	Mem.	Av.	Fam.	Members.	Foreign.	Ed'n.	Ch. B'd'g.	Home M.	A. M. A.	S. S.	Min. Aid.	Other.	TOTAL.		
Ada, 1st,	Homer R. Bradfield,	60	35	40	25	$2	$ 0	$5	$25	$ 0	$1	$ 0	$ 0	$33	$ 0	$294
" 2d,	D J. McNaughton,	50	35	20	20	0	0	0	3	0	5	0	0	8	0	
Addison,	Mrs. Roney Landon,	75	65	25	30	9	0	5	9	0	8	0	0	31	0	496
Alamo,	H. P. Shutt,	106	79	25	30	10	0	8	9	79	2	1	0	109	0	498
Alba,	Miss Mary Roy,	40	35	26	25	15	0	4	27	0	11	0	0	57	0	119
Algansee,	Mrs. Alice Sage,	90	66	10	0	0	0	0	2	0	2	0	0	4	0	
Allegan,	Grant Goodrich,	350	121	200	106	40	3	13	51	9	11	0	17	144	0	1,858
Allendale,	Robert Pritchard,	108	32	45	0	9	11	4	14	10	10	0	0	58	0	350
Allenville,	Mrs. William Langdon,	35	20	20	0	0	0	5	5	0	6	0	0	16	0	
Almont,	Mrs. M. J. Sweet,	m175	93	130	125	30	0	8	124	20	0	11	18	211	0	1,096
Alpena,	Mrs. Julia S. Wilcox,	312	256	250	135	78	0	0	46	12	12	0	0	148	0	2,690
Alpine & Walker	Jewett C. Townsend,	58	45	31	20	25	0	2	18	0	4	0	0	49	0	354
Alpine Centre,	Mrs. Nora Waterman,	64	40	15	31	15	0	1	7	9	5	0	5	42	0	162
Ann Arbor,	Edwin C. Goddard,	225	179	200	130	754	34	38	426	97	51	58	130	1,588	0	4,699
Armada,	H. J. Barrows,	222	95	115	25	25	0	0	45	0	12	0	10	82	0	1,129
Athens,	F. A. Drake,	75	65	30	0	5	0	20	10	0	8	0	0	43	0	775
Atlanta,	Willard T. Warren,	m53	42	35	27	0	0	0	3	0	0	0	0	3	0	168
Augusta,	William F. Preston,	80	50	60	26	0	0	3	21	0	0	0	10	34	0	650
Baldwin,	William Vaughan,	100	75	20	0	2	0	0	0	0	4	0	0	6	0	
Bancroft,	Edwin Lawrence,	120	55	75	34	15	0	3	21	0	7	0	4	50	0	729
Bangor, 1st,	Adelia Cox,	107	53	30	39	5	0	0	30	0	6	3	14	58	0	388
" West,	I. W. Pierce,	65	48	25	28	0	0	3	13	0	6	0	0	22	0	162
Baroda,	T. N. Chilson, Un.	80	60	20	21	0	0	3	5	0	0	0	0	8	0	172
Bass River,	Mrs. Orsena Walters,	50	35	20	0	3	0	2	3	0	8	0	0	16	0	142
Batavia,	Mrs. Lena Case,	73	28	20	0	7	0	6	0	0	3	0	0	16	0	94
Bay City,	T. J. Cooper,	m330	183	200	28	20	0	0	56	0	14	0	61	151	0	2,400
Bedford,	John Mamby,	100	74	75	30	5	0	6	2	0	3	0	0	16	0	
Belding,	E. B. Lapham,	125	82	100	36	21	0	2	10	8	8	0	0	59	0	981
Belford,	Mrs. Thomas Wright,	35	20	7	13	1	0	0	2	0	0	0	0	3	0	141
Bellaire,	W. J. Wilcox,	125	80	80	40	0	0	5	11	0	4	0	0	20	0	460
Benton Harbor,																
Benzonia,	W. L. Case,	175	115	125	106	99	150	33	99	12	15	0	25	433	74	1,119
Berryville,	W. H Claspill,	45	25	10	0	0	0	0	0	0	0	0	0	0	0	32
Bethel,	Frank Sharp,	85	80	22	30	0	0	5	0	0	3	0	0	8	0	225
Big Prairie,	Mrs. Lucinda French,	60	40	20	14	0	0	3	3	0	0	0	5	11	0	58
Big Rapids, 1st,	C. H. Kratz,	130	82	100	35	2	0	3	15	3	4	0	5	32	0	782
" Township,	David Westfall,	50	35	25	20	0	0	10	6	0	2	0	0	18	0	150
Big Rock,	C. A. Rice,	50	35	50	35	0	0	9	19	0	4	0	0	32	0	162
Bradley,	Solomon S. Fox,	60	50	20	16	0	0	2	12	0	4	0	5	23	0	200
Breckenridge,	Bert T. Muscott,	90	63	50	57	27	0	8	17	8	9	0	0	69	0	480

CHURCHES.		CLERKS.	MINISTERS.				MEMBERS.				ADMITTED.			REMOVED.				BAPT.	
City or Town.	Org.	Name.	Name.	Ord.	C'd.		Ma.	Fe.	To.	Ab.	C.	L.	To.	Di.	L.	Dc.	To.	Ad.	Inf.
Bridgeport,	1868	Mrs. Dennis Bow,	Birchard F. Brundage, *p.*	'96	'98		10	25	35	0	6	3	9	0	0	3	3	1	0
Bridgman,	1879	C. E. Whitten,					24	24	48	6	0	0	0	3	6	2	11	0	0
Brimley,	1879	Mrs. A. H. Scribner,	[Alexander L. Allison, *Lic.*]		'99		8	28	36	10	2	2	4	0	2	0	2	2	0
Bronson,	1868	Mrs. Abigail Dunlap,	David G. Blair, *p.*	'93	'97		21	61	82	6	0	2	2	1	2	1	4	0	0
Butternut,	1892	Edmund C. Henty,	Samuel S. Seibert, *p.*	'95	'98		19	32	51	2	9	0	9	0	1	0	1	8	0
Cadillac,	1883	Edward Peck,	Nelson S. Bradley, *p.*	'89	'95		70	139	209	20	0	2	2	0	3	0	3	0	2
Calumet,	1873	E. S. Grierson,	Hamilton D. Hunter, *p.*	'73	'95		150	210	360	24	6	20	26	3	1	2	6	2	14
Canandaigua,	1859	E. E. Hill,	Trevor C. Jones, *p.*	'93	'99		6	21	27	6	1	1	2	1	2	0	3	0	0
Cannon, **Rockford,**	1846	Dea. Sidney Weller,	[Owen N. Moore, *Lic.*]		'98		53	79	132	9	24	0	24	1	8	0	9	18	1
Cannonsburg,	1875	George M. Hartwell,	[Owen N. Moore, *Lic.*]		'98		15	17	32	0	0	0	0	2	0	0	2	0	0
Carmel, **Charlotte,**	1883	Mrs. W. H. Pollard,	Edward H. Harbridge, *p.*	'84	'96		33	60	93	5	19	0	19	0	4	1	5	19	1
Carson City,	1872	George R. Knowles,	Samuel S. Seibert, *p.*	'95	'98		25	69	94	0	7	3	10	4	0	0	4	7	0
Carsonville,	1887	W. Charles Bowins,					21	37	58	18	0	0	0	0	1	0	1	0	4
Cedar Springs,	1870	George Downs,	Guy H. Lemon, *p. c.*	'99	'99		21	58	79	14	3	4	7	0	1	0	1	0	0
Central Lake,	1884	Mrs. Carrie B. Zeran,	Frederick P. Sprague, *p.*	'96	'99		18	28	46	0	8	5	13	0	1	0	1	2	0
Ceresco,	1869	Mrs. Lorain Lewis,	Walter D. King, *p.*	'81	'97		21	47	68	27	0	0	0	0	3	5	8	0	0
Charlevoix,	1882	E. A. Burnett,	James Hyslop, *p.*	'85	'00		35	70	105	8	4	0	4	3	1	0	4	0	1
Charlotte,	1851	E. L. Coy,	Bastian Smits, *p.*	'84	'97		71	167	238	51	0	7	7	2	8	0	10	0	4
Chase,	1873	Mrs. O. J. Caldwell,	Warren P. Wilcox, *p.*	'78	'99		8	33	41	0	0	3	3	0	3	0	3	0	0
Chassell,	1890	William Corey,					12	11	23	4	0	0	0	0	0	0	0	0	0
Cheboygan,	1872	Dea. Geo. A. Hengill,	Arnold D. Grigsby, *p.*	'88	'97		44	123	167	17	12	3	15	1	7	4	12	2	15
Chelsea,	1849	Mrs. H. S. Holmes,	Carl S. Jones, *p.*	'97	'99		68	145	213	17	5	4	9	3	27	0	30	3	5
Chesaning,	1883	Andrew J. Wilson,					9	12	21	2	0	0	0	0	8	12	20	0	0
Chester,	1879	Mrs. Martha Clements,					5	9	14	7	0	0	0	0	0	0	0	0	0
Chesterfield, **Milton,**	1847	M. F. DeVinney,	Charles W. Burt, *p.*	'69	'98		14	22	36	1	0	2	2	1	0	0	1	0	0
Chester Station,	1884	Edward Wyble,					10	35	45	7	1	2	3	0	5	0	5	0	0
Chippewa Lake,	1885	Mrs. Henry C. Ward,	[David N. Snodgrass, *Lic.*]		'97		6	15	21	4	0	0	0	0	0	0	0	0	0
Clare,	1872	Mrs. Frank Falk,	Matthew Knowles, *p.*	'89	'99		20	80	100	26	2	7	9	0	7	5	12	0	0
Clarksville,	1893	E. H. Whitney,	William H. Flint, *p.*	'81	'88		56	65	121	4	50	9	59	1	6	6	13	19	20
Clinton,	1833	Dea. C. M. Halladay,	John H. Ashby, *p.*	'78	'98		61	140	201	22	0	5	5	4	2	0	6	1	0
Clio,	1871	Robert Sandersfield,	[William D. Ebert, *Lic*]		'99		19	49	68	9	1	2	3	1	5	0	6	0	2
Coloma,	1853	Mrs. Clara M. Ball,	Samuel A. Long, *p.*	'74	'00		12	37	49	11	1	1	2	0	2	0	2	0	0
Columbus, **Richmond,**	1851	Dea. N. B. Clark,	Ward I. Hunt, *p.*	'54	'79		75	85	160	42	2	1	3	2	1	0	3	0	0
Conklin,	1896	Mrs. L. M. Coates,	Headley O. Ludlam, *p.*	'97	'99		6	9	15	5	2	2	4	0	4	0	4	1	6
Constantine,	1888	Orley M. Culp,	Robert M. Higgins, *p.*	'80	'00		70	144	214	0	0	0	0	2	2	0	4	0	0
Cooks,	1898	Norman McDonald,					4	11	15	0	0	0	0	0	0	0	0	0	0
Cooper,	1843	Ray L. Skinner,	James A. Otis, *p.*	'99	'99		33	73	106	22	0	1	1	1	2	22	25	0	1
Copemish,	1890	Mrs. Jane Lewis,	Charles D. Banister, *p.*	'86	'97		2	9	11		2	1	3	0	2	0	2	0	0
Coral,	1872	E. J. Blanding,	John W. Holway,	'98	'00		20	43	63	17	0	0	0	0	0	0	0	0	0
Corinth,	1893	Oscar G. Van Lew,	Charles A. Riley, *p.*	'97	'00		10	12	22	8	0	0	0	2	0	0	2	0	0

Brighton, *see* Hamburg. Chapel, *see* Ada.

CHURCHES.	SUNDAY SCHOOL.				Y.P.S.	BENEVOLENCE.										
Place.	Superintendent.	Mem.	Av.	Fam.	Members.	Foreign.	Ed'n.	Ch. B'd'g.	Home M.	A. M. A.	S. S.	Min. Aid.	Other.	TOTAL.	Legacies.	Home Exp.
Bridgeport,	Dennis Bow,	60	44	50	38	0	0	2	3	0	0	0	0	5	0	624
Bridgman,	S. E. Marshall,	75	45	40	40	5	0	2	5	0	0	0	0	12	0	300
Brimley,	Mrs. A. H. Scribner,	m95	64	50	24	0	0	6	11	4	14	0	0	35	0	1,440
Bronson,	Francis Keyes,	130	85	50	50	10	0	11	20	0	3	0	3	47	0	1,109
Butternut,	H. H. Aldrich,	80	60	40	58	0	0	0	5	0	5	0	2	12	0	1,204
Cadillac,	E. Sawyer,	225	125	275	65	28	350	50	53	0	27	18	55	581	0	5,735
Calumet,	Hamilton D. Hunter,	250	171	180	110	103	121	39	120	159	35	71	346	994	0	3,510
Canandaigua,	E. E. Hill,	55	40	15		3	0	0	0	0	0	0	0	3	0	131
Cannon,	Ellsworth Hudson,	110	80	50	80	10	0	0	12	0	0	0	0	22	0	500
Cannonsburg,	Charles S. Judson,	35	25	15	0	0	0	0	1	0	0	0	0	1	0	200
Carmel,	Marvin Lane,	90	60	35	56	0	0	5	9	0	2	0	0	16	0	280
Carson City,	Freeman Salisbury,	75	40	60	0	9	0	2	2	0	4	0	0	17	0	535
Carsonville,	Mrs. E. Meyer,	m158	86	180	64	2	0	0	7	0	2	0	0	11	0	200
Cedar Springs,	F. L. Fuller,	75	48	100	16	2	0	2	29	0	5	0	0	38	0	658
Central Lake,	Mrs. Minnie Du Boise,	80	40	100	55	0	0	2	12	0	1	0	0	15	0	348
Ceresco,	C. H. Raven,	m108	79	50	8	10	5	2	13	0	6	0	5	41	0	372
Charlevoix,	John Allen,	75	60	75	20	7	0	18	61	0	14	0	0	100	0	1,058
Charlotte,	W. F. Stine,	453	238	200	40	130	46	70	198	10	12	5	25	496	0	2,400
Chase,	William Adams,	60	40	25	60	6	0	1	4	0	4	0	0	15	0	300
Chassell,	O. D. Bentley,	81	71	35	65	17	0	0	7	0	0	0	0	24	0	
Cheboygan,	Thomas D. James,	199	143	151	99	41	0	8	36	15	32	0	0	132	0	1,441
Chelsea,	William J. Knapp,	128	108	150	100	106	2	20	211	13	10	3	0	365	0	1,556
Chesaning,		0	0	35	0	0	0	0	0	0	0	0	0	0	0	45
Chester,	J. W. Clements,	30	25	30	0	0	0	0	0	0	0	0	0	0	0	105
Chesterfield,	Walter A. Knight,	67	39	20	0	0	0	0	15	0	4	1	2	22	0	369
Chester Station,	Arthur L. Spofford,	74	32	60	45	5		0	4	0	3	0	0	12	0	250
Chippewa Lake,	D. N. Snodgrass,	50	34	30	0	13	1	2	15	2	6	1	5	45	0	155
Clare,	L. E. Davy,	125	80	30	28	5	0	0	30	0	5	1	0	41	0	900
Clarksville,	Hiram Evans,	112	70	50	66	16	0	10	24	0	5	0	0	55	0	801
Clinton,	W. S. Kimball,	187	113	100	100	59	0	10	104	51	67	17	100	408	0	1,300
Clio,	Robert Sandersfield,	60	40	50	25	10	0	0	5	0	0	0	3	18	0	464
Coloma,	C. Byron Pratt,	59	40	35	25	7	0	0	18	0	5	0	10	40	0	250
Columbus,	Dea. H. J. Vogt,	m140	85	85	0	40	0	0	15	2	18	10	0	85	0	563
Conklin,	Rev. H. O. Ludlam,	25	18	50	14	0	0	1	12	0	4	0	0	17	0	350
Constantine,	John Stears,	100	60	120	75	0	0	0	15	0	3	5	0	23	0	1,180
Cooks,	M. Fulsifer,	35	22	15	0	0	0	1	0	0	1	0	0	2	0	
Cooper,	Fred. S. De Lano,	120	70	50	60	28	5	0	35	5	9	3	15	100	0	900
Copemish,	Miss Ella Rogers,	65	49	15	36	0	0	3	9	0	1	0	1	14	0	170
Coral,	A. G. Manning,	65	45	60	22	0	0	13	20	0	1	0	0	34	0	
Corinth,	Ellen Van Lew,	50	30	20	0	3	2	0	3	0	4	0	0	12	0	100

CHURCHES.		CLERKS.	MINISTERS.			MEMBERS.				ADMITTED.			REMOVED.				BAPT.	
City or Town.	Org.	Name.	Name.	Ord.	C'd.	Ma.	Fe.	To.	Ab.	C.	L.	To.	Di.	L.	De.	To.	Ad.	Inf.
Covert,	1870	Frank E. Rood,	John P. Barrett, *p.*	'77	'97	40	80	120		4	3	7	3	3	7	13	3	4
Croton,	1871	Mrs. Clara M. Rice,				0	9	9	0	0	0	0	0	0	0	0	0	0
Crystal,	1877	Albert S. Oliver,	John H. Brotherton, *p.*	'95	'99	27	51	78	26	5	1	6	1	1	0	2	0	0
Custer,	1879	Miss Laura S. Tracy,	Frank M. Woodmansee, *p.*	'99	'97	10	25	35	7	2	5	7	0	2	0	2	0	2
Deep River, **Standish,**	1897	Mrs. Jessie Foster,	Orville N. Barnes, *p.*	'97	'99	8	20	28	3	1	1	2	0	4	0	4	0	0
Delta,	1852	W. J. Huxtable,	[Albert B. Eby, *Lic.*]		'99	10	16	26	0	0	0	0	0	0	1	1	0	0
Detroit, 1st,	1844	Dea. F. E. Raymond,	Nehemiah Boynton, *p. c.*	'82	'96	351	564	915		29	30	59	13	19	7	39	2	14
" Woodward av.,	1866	W. H. Burr,	Heman P. DeForest, *p.*	'65	'96	86	207	293	52	3	4	7	3	1	0	4	2	2
" Plymouth,	1881	Harry W. Harrison,	James McAllister, *p.*	'89	'99	106	189	295		15	9	24	2	9	96	107	0	3
" Fort st.,	1881	David Melville,	John F. Berry, *p. c.*	'81	'98	78	138	216	23	19	4	23	3	6	2	11	8	22
" Mt. Hope,	1889	D. R. Urquhart,	Jesse Povey, *p.*	'65	'99	40	77	117	26	0	0	0	0	10	0	10	0	0
" *German,*	1890	Camille Domeck,				26	33	59	3	0	0	0	0	0	0	0	0	0
" Brewster,	1894	C. Talcott,	Theodore D. Bacon, *p. c.*	'92	'99	89	170	259	8	5	20	25	2	6	1	9	0	0
" Boulevard,	1897	Rausel L. Post,	William J. Jacobs, *p.*	'96	'99	30	53	83	8	15	5	20	2	3	0	5	0	3
Dexter,	1837	Miss Cora E. Lyon,	Hugh P. Hughes, *p.*	'91	'99	21	50	71	5	0	2	2	1	8	0	9	0	0
Disco,	1891	Levi H. Cannon,				5	5	10	0	2	0	2	0	0	0	0	1	0
Dorr, **Moline,**	1857	A. C. Gilbert,	Charles A. Riley, *p.*	'97	'00	71	76	147	32	2	0	2	1	8	1	10	3	0
Douglas,	1882	Miss Minna Wallbrecht,	Elisha W. Miller, *p.*	'73	'98	24	55	79	16	1	2	3	1	5	0	6	0	0
Dover,	1887	William Crawford,				7	19	26	1	5	0	5	0	0	0	0	2	4
Dowagiac,	1850	Mrs. Evan Knapp,	Charles H. Couch, *p. c.*	'98	'98	28	88	116	10	0	11	11	0	0	0	0	0	0
Drummond,	1895	Mrs. A. Anderson,	George D. Strickland, *p.*	'89	'93	3	5	8	0	0	0	0	0	0	0	0	0	0
Dundee,	1839	Mrs. Eliza Slayton,				21	57	78	11	0	3	3	0	5	11	16	0	0
Durand,	1896	M. F. Malcolm,	John W. Dickson, *p.*	'94	'00	15	40	55	0	5	17	22	0	6	5	11	2	2
East Fulton, **Pompeii,**	1866	J. H. Campbell,				21	32	53	14	0	0	0	2	0	0	2	0	0
East Gilead, **Bethel,**	1865	Emory W. Hilton,				18	27	45	5	2	1	3	0	0	0	0	0	0
Eastlake,	1882					6	6	12	6	0	0	0	0	0	0	0	0	0
Eastmanville,	1866	Paul Mastenbrook,	Samuel M. Howland, *p.*	'98	'99	8	12	20	2	0	0	0	0	0	4	4	0	0
E. Nelson, **Cedar Springs,**	'88	Walter D. Benjamin,	Guy H. Lemon, *p.*	'99	'99	8	23	31	0	0	0	0	0	0	0	0	0	0
East Newton, **Ceresco,**	1882	Henry E. Francisco,	[D. Votie,]		'99	5	17	22	0	0	0	0	0	0	0	0	0	0
East Paris,	1860	Mrs. E. Hendershott,	Frederick E. York, *p.*	'70	'00	14	27	41	0	1	0	1	0	1	3	4	1	0
Eastport,	1885	Mary M. Child,	[Clement J. Strang, *Lic.*]		'99	9	19	28	0	0	3	3	0	2	1	3	0	0
Eaton Rapids,	1843	Miss Jeanette Hosler,	Wilto R. Yonker, *p.*	'90	'96	26	97	123	23	2	2	4	5	0	5	10	1	1
Edmore,	1879	Miss Eva A. Giles,	Walter G. Carlson, *p.*	'97	'99	28	55	83	12	1	1	2	3	2	0	5	1	3
Ellsworth,	1888	Mrs. A. M. Wrisley,	Frederick P. Sprague, *p.*	'96	'99	6	7	13	0	0	0	0	0	1	1	2	0	0
Essexville,	1879	Mrs. Anna E. Felker,	[Anthony W. Chez, *Lic.*]		'99	13	28	41	18	4	3	7	1	3	0	4	2	0
Ewen Station,	1892	Mrs. F. Ackerman,	[John Best, *Lic.*]		'99	1	3	4	2	0	0	0	0	0	0	0	0	0
Excelsior, **Kalkaska,**	1879	Mrs. Flora A. Phelps,	William Childs, *p.*	'91	'99	3	5	8	0	0	0	0	0	1	0	1	0	0
Farwell,	1872	Clark B. Chaffee,				26	53	79	12	27	4	31	0	0	0	0	14	8
Fenwick.	1894	Dea. J. H. Chapman,	James E. Butler, *p.*	'90	'96	21	38	59	3	0	0	0	1	0	0	1	0	0
Filer City,	1858																	

Ellis, *see* Fredonia. Fenton, *see* Tyrone.

CHURCHES.	SUNDAY SCHOOL.				Y.P.S.	BENEVOLENCE.									Lega-cies.	Home Exp.
Place.	Superintendent.	Mem.	Av.	Fam.	Mem-bers.	For-eign.	Ed'n.	Ch. B'd'g.	Home M.	A. M. A.	S. S.	Min. Aid.	Other.	TOTAL.		
Covert,	D. B. Allen,	m332	185	150	100	66	12	13	60	21	20	8	24	224	189	900
Croton,		0	0	5	0	0	0	1	0	0	0	0	0	1	0	
Crystal,	Mrs. Clyde Lascelle,	60	40	20	37	0	0	3	9	0	4	0	3	19	0	210
Custer,	Mrs. Carrie H. Brayman,	90	44	150	35	1	0	2	4	1	4	3	0	15	0	350
Deep River,	Thomas H. Gibbons,	60	25	15	0	0	0	0	0	0	0	0	0	0	0	35
Delta,	Edward Schilz,	60	45	15	0	0	0	0	3	0	0	0	0	3	0	20
Detroit, 1st,	H. Leonard Wilton,	m898	519	400	210	1,555	2,811	354	4,493	539	550	184	2,013	12,499	0	13,556
" Wood'd av.	Charles E. Fox,	175	115	175	125	604	10,017	105	1,771	244	53	57	186	13,037	0	7,000
" Plymouth,	A. Ramsay,	254	125	200	25	0	0	0	5	0	0	3	50	58	0	3,100
" Fort st.,	George R. Berkaw,	m302	252	200	124	23	0	6	64	0	23	4	20	140	0	2,254
" Mt. Hope,	Rev. Jesse Povey,	156	107	60	72	0	0	1	22	0	7	0	19	49	0	2,097
" *German*,	Camille Domeck,	105	65	44	0	0	0	5	2	0	0	0	0	7	0	
" Brewster,	Frank Kennedy,	396	268	204	88	78	0	0	45	5	45	0	14	187	0	2,588
" Boulevard,	Thomas G. Holmes,	262	181	75	66	10	0	0	17	0	3	0	23	53	0	964
Dexter,	Jay Smith,	62	55	65	18	2	1,000	0	76	1	9	0	0	1,088	0	738
Disco,		0	0	7	0	0	0	0	0	0	0	0	0	0	0	
Dorr,	A. C. Gilbert,	100	80	50	119	79	4	0	39	6	4	0	5	137	0	558
Douglas,	J. F. Taylor,	138	84	65	65	25	0	6	13	0	16		12	72	0	1,064
Dover,	Mrs. Eli Cross,	50	30	30	30	0	0	3	4	0	0	0	0	7	0	100
Dowagiac,	Miss Dora Van Antwerp,	150	100	100	50	34	0	0	0	0	0	0	6	40	0	1,300
Drummond,	Rev. G. D. Strickland,	36	27	100	0	6	0	0	1	0	5	0	1	13	0	20
Dundee,	L. J. Ostrander,	150	75	75	56	4	0	1	32	1	12	0	0	50	0	572
Durand,	J. H. Karnaghan,	60	38	60	25	0	0	10	7	0	6	0	0	23	0	2,907
East Fulton,		0	0	25	0	0	0	4	3	0	0	0	0	7	0	13
East Gilead,	Curtis Mabrey,	65	53	21	0	7	0	0	17	0	6	0	0	30	0	
Eastlake,	Henry W. Carey,	290	196	60	54	3	0	0	19	0	24	0	30	76	0	103
Eastmanville,	Marvel Garrison,	115	65	35	20	4	0	2	0	0	0	0	0	6	0	175
East Nelson,	G. S. Furner,	60	40	50	30	0	0	5	16	0	2	0	0	23	0	202
East Newton,	Henry E Francisco,	50	35	21	0	0	0	0	0	0	0	0	0	0	0	75
East Paris,	Clarabel Dennison,	49	27	26	0	0	0	0	24	0	2	0	3	29	0	173
Eastport,	Vernon Blakely,	40	30	16	56	5	0	3	0	0	0	0	2	10	0	150
Eaton Rapids,	Rev. W. R. Yonker,	129	72	100	77	88	205	2	78	29	13	5	5	425	0	1,254
Edmore,	E. W. Peoples,	64	50	100	56	0	0	0	20	0	0	0	0	20	0	355
Ellsworth,	William A. Boss,	40	33	10	0	22	0	0	20	6	3	1	0	52	0	157
Essexville,	John Wynne,	60	49	15	38	0	0	0	7	0	2	0	2	11	0	335
Ewen Station,	Mrs. Frank Ackerman,	50	35	20	15	0	0	0	0	0	2	0	0	2	0	
Excelsior,	Mrs. Flora A. Phelps,	25	15	10	0	0	0	2	0	0	0	0	0	2	0	56
Farwell,	Rev. Benjamin Graff,	90	65	100	38	3	0	4	27	0	6	0	25	65	0	447
Fenwick,	Frank Hoy,	30	25	15	0	0	0	2	2	0	0	0	0	4	0	258
Filer City,						0	0	37	0	0	0	0	0	37	0	

CHURCHES.		CLERKS.	MINISTERS.			MEMBERS.				ADMITTED.			REMOVED.				BAPT.	
City or Town.	Org.	Name.	Name.	Ord.	C'd.	Ma.	Fe.	To.	Ab.	C.	L.	To.	Di.	L.	De.	To.	Ad.	Inf.
Fishers Station,	1890					13	16	29	10	0	0	0	0	0	0	0	0	0
Flat Rock,	1858	Benjamin Hall,	John F. Hutchinson, *p.*	'93	'93	22	48	70	8	5	0	5	1	1	0	2	5	2
Flint,	1867	Miss Mary S. Andrews,	Jeffery G. Haigh, *p.*	'77	'99	53	145	198	33	1	12	13	3	1	6	10	1	2
Frankfort,	1868	Mrs. Rose Woodward,	William H. Hurlbut, *p.*	'93	'99	12	39	51	7	0	3	3	2	5	0	7	0	1
Fredonia, **Ellis,**	1868	Miss Hattie A. Baty,				16	18	34	12	0	0	0	0	4	0	4	0	0
Freeland,	1891	Mrs. Charles A. Lewis,	[William A. Alleyn, *Meth.*]		'99	19	51	70	6	0	0	0	1	4	2	7	0	0
Freeport,	1877	E. H. Sisson,	Adam D. Whaley, *p.*	'95	'99	29	64	93	19	1	8	9	0	1	0	1	0	0
Fremont,	1875	Mrs. N. A. Skinner,	William F. Harding, *p.*	'91	'00	21	70	91	11	0	6	6	1	0	1	2	0	4
Fruitport,	1873	Mrs. James Slinger,				12	22	34	0	0	0	0	1	0	0	1	0	0
Galesburg,	1835	Mrs. P. H. Whitford,	Samuel Pearson, *p.*	'86	'98	27	81	108	17	2	3	5	3	6	0	9	0	1
Garden,	1887		Calvin F. Hawley, *p.*	'59	'95	3	15	18	4	3	0	3	1	2	0	3	1	7
Gaylord,	1877	Mrs. J. Stansbrough,	Fred. C. Wood, *p.*	'81	'97	47	58	105	9	2	4	6	1	2	0	3	1	6
Genesee, **Mt. Morris,**	1838					9	28	37	25	0	0	0	0	0	0	0	0	0
Gilmore, **Benzonia,**	1885	Dea. George F. Barker,				6	12	18	0	0	0	0	0	0	3	3	0	0
Gladstone,	1887	Mrs. O. V. Kirker,	George C. Empson, *p.*	'68	'90	8	14	22	0	0	0	0	0	0	0	0	0	4
Grand Blanc,	1883	Mrs. Almira Parker,	George Benford, *p.*	'81	'99	40	70	110	15	1	6	7	4	3	0	7	0	0
Grand Haven,	1858	Richard Lewis,	Clarence Finster, *p.* Richard Lewis, *p. e.*	'78 '64	'99 '79	29	57	86	19	0	7	7	1	6	2	9	0	0
Grand Junction,	1881	DeLace Siggins,	Jonathan T. Otis, *p.*	'77	'98	15	21	36	2	20	4	24	1	1	5	7	22	0
Grand Ledge,	1864	George W. Little,	[A. A. Secord, *Lic.*]		'00	47	98	145	0	2	0	2	1	0	0	1	0	0
Grand Rapids, 1st,	1839	Miss Barbara K. Miller,	Dan F. Bradley, *p. c.*	'85	'92	282	633	915	106	25	33	58	13	19	0	32	13	20
" 2d,	1870	Miss Frances A. Tuck,	Henry Marshall, *p.*	'89	'99	56	158	214	50	0	1	1	0	5	0	5	0	0
" South,	1878	Jesse D. Fry,	Frederick E. York, *p. c.*	'70	'96	85	172	257	12	8	14	22	4	5	16	25	4	3
" Smith Memorial,	1887	John L. Lynch,	E. Sinclair Smith, *p.*	'86	'99	45	120	165		6	13	19	3	5	0	8	4	8
" Plymouth,	1892	Miss Anna M. Kellogg,	[Albert H. Stoneman,]		'00	33	64	97		4	7	11	1	4	0	5	4	4
" East,	1894	Miss E. Manwaring,	John Humfreys, *p.*	'90	'99	17	30	47	6	1	4	5	0	5	16	21	1	0
" Barker Memorial,	1896	Mrs. F. M. Denison,	John T. Walker, *p. c.*	'89	'97	14	34	48	4	0	5	5	0	4	0	4	0	0
Grandville,	1839	Marvin T. Throop,	A. Linley Griswold, *p.*	'94	'97	14	29	43	4	5	2	7	0	1	2	3	4	0
Grape, **Maybee,**	1849	Mrs. M. E. Knaggs,				3	6	9	0	0	0	0	0	0	0	0	0	0
Grass Lake,	1835	Mrs. David Rowe,	[Dempster D. Gorton, *Lic.*]		'99	35	76	111		2	5	7	1	2	0	3	0	0
Greenville,	1852	Leonard Osborn,	[A. B. Curtis,]		'00	137	323	460	61	7	5	12	10	6	22	38	6	11
Hamburg, **Brighton,**	1878	Charles E. Hull,	Charles W. Rice, *p.*	'95	'99	23	36	59	1	0	1	1	2	0	4	6	0	0
Hancock,	1862	Thomas Ingram,	Edwin More, jr., *p.*	'90	'98	121	207	328	98	4	6	10	4	9	52	65	0	3
Harrietta,	1893	Mrs. L. Minaker,				0	4	4	0	0	0	0	0	0	0	0	0	0
Harrison,	1887	Mrs. E. E. Bracy,	Charles H. Seaver, *p.*	'76	'96	12	40	52	7	5	1	6	0	0	0	0	0	0
Hart,	1868	Mrs. T. S. Gurney,	Bernard V. Child, *p.*	'95	'99	28	66	94	9	6	3	9	2	11	0	13	4	0
Hartford,	1883	J. M. Luce,	Lemuel G. Herbert, *p.*	'90	'99	22	46	68	15	2	2	4	0	2	4	6	0	0
Hartland,	1844	Henry D. Finley,	Peter Schermerhorn, *p.*	'84	'98	11	21	32	10	0	0	0	2	0	0	2	0	0
Helena,	1889	William H. Fyfe,	Walter A. Burroughs, *p.*	'93	'99	27	42	69	4	1	3	4	1	2	0	3	0	2
Hersey,	1870	Mrs. Viola Markey,	Robert H. Watson, *p.*	'79	'99	8	26	34	10	1	0	1	1	0	2	3	1	0
Highland Station,	1884	C. H. Adams,	Peter Schermerhorn, *p.*	'84	'97	23	33	56	9	4	2	6	2	1	0	3	1	0

Gilead, *see* Bethel.

CHURCHES.	SUNDAY SCHOOL.				Y.P.S.	BENEVOLENCE.									Lega-cies.	Home Exp.
Place.	Superintendent.	Mem.	Av.	Fam.	Mem-bers.	For-eign.	Ed'n.	Ch. B'd'g.	Home M.	A. M. A.	S. S.	Min. Aid.	Other.	TOTAL.		
Fishers Station,		0	0	10	0	0	0	0	0	0	0	0	0	0	0	0
Flat Rock,		70	55	35	39	0	0	1	7	0	1	0	0	9	0	1,640
Flint,	George Cook,	126	70	105	80	127	0	0	54	6	11	0	139	337	0	1,500
Frankfort,	E. S. Linkletter,	110	65	125	50	10	0	3	8	0	8	0	0	29	0	584
Fredonia,	Henry J. Day,	20	15	12	0	0	0	0	0	0	0	0	0	0	0	25
Freeland,	Watson A. Lewis,	65	36	40	0	0	0	0	0	0	6	0	0	6	0	56
Freeport,	Augusta Hinkley,	115	75	30	0	0	0	6	26	1	13	10	0	56	0	1,122
Fremont,	George E. Hilton,	115	78	75	66	14	1	5	17	3	10	4	0	54	0	1,088
Fruitport,	Mrs. James Slinger,	50	40	30	0	0	0	3	4	0	3	0	0	10	0	200
Galesburg,	W. W. Munger,	135	68	55	35	39	6	4	78	10	8	5	13	163	0	1,000
Garden,	Mrs. Carrie M. Hawley,	70	65	55	25	0	0	4	15	0	0	1	3	23	0	346
Gaylord,	J. E. Wiggins,	100	65	112	52	5	0	37	27	0	6	0	0	75	0	928
Genesee,		0	0	15	0	0	0	0	0	0	0	0	0	0	0	0
Gilmore,	George F. Barker,	47	25	20	0	0	0	0	2	0	7	0	0	9	0	226
Gladstone,	Charles H. Scott,	70	42	40	15	0	0	0	6	0	5	0	15	26	0	525
Grand Blanc,	John Burrington,	120	79	50	43	75	0	4	17	5	10	0	0	111	0	557
Grand Haven,	George W. Hance,	90	51	60	17	15	0	9	27	0	5	5	17	78	0	1,185
Grand Junction,	De Lace Siggins,	65	35	211	47	5	0	7	21	5	8	0	0	46	0	278
Grand Ledge,	George W. Little,	130	95	100	100	0	0	2	22	30	5	0	0	59	0	898
Grand Rap's, 1st,	V. A. Wallin,	m813	479	580	116	1,154	1,580	100	1,979	107	182	35	17,200	22,337	0	9,501
" 2d,	E. A. Crocker,	500	251	200	62	17	0	0	54	0	0	0	0	71	0	1,232
" South,	Egbert L. Briggs,	212	157	250	45	113	0	0	173	7	21	0	0	314	0	1,970
" Smith Mem.,	Daniel Vanderborgh,	175	133	50	28	28	0	0	27	0	4	0	0	59	0	1,400
" Plymouth,	A. E. Ewing,	130	92	150	45	32	9	10	39	2	8	2	0	102	0	839
" East,	Miss Alice Light,	55	38	30	19	0	0	2	20	0	3	0	0	25	0	495
" Barker Mem.,	John S. Kenyon,	94	64	75	25	5	0	0	10	0	3	0	7	25	0	456
Grandville,	Rev. A. Linley Griswold,	72	48	75	31	0	0	2	0	0	2	0	0	4	0	540
Grape,		0	0	5	0	0	0	1	5	0	1	0	0	7	0	0
Grass Lake,	George M. Dorr,	140	83	50	45	39	3	0	74	10	10	2	43	181	0	850
Greenville,	Charles M. Miller,	422	228	450	73	214	106	10	240	47	51	9	145	822	0	3,011
Hamburg,	H. B. Appleton,	60	40	40	40	0	0	3	16	0	5	0	0	24	0	220
Hancock,	Edward L. Wright,	263	176	190	160	298	32	59	396	119	96	0	238	1,238	0	3,437
Harrietta,		0	0		0	0	0	0	0	0	0	0	0	0	0	0
Harrison,	F. Weatherhead,	70	45	80	50	16	4	6	31	5	6	8	0	76	0	450
Hart,	E. L. Griffith,	150	108	150	40	27	15	5	44	8	19	3	30	151	0	1,100
Hartford,	J. M. Luce,	58	30	40	0	0	0	5	0	0	3	0	0	8	0	222
Hartland,	Mrs. Ann E. Lemen,	25	18	15	0	0	0	0	13	0	5	0	0	18	0	212
Helena,	Milo Smith,	60	45	15	36	0	0	2	3	0	3	0	0	8	0	265
Hersey,	Rev. Robert H. Watson,	75	49	20	35	2	0	2	0	0	2	0	0	6	0	375
Highland Stat'n,	C. H. Adams,	75	45	34	50	24	0	5	3	0	7	0	4	43	0	315

CHURCHES.		CLERKS.	MINISTERS.				MEMBERS.				ADMITTED.			REMOVED.				BAPT.	
City or Town.	Org.	Name.	Name.	Ord.		C'd.	Ma.	Fe.	To.	Ab.	C.	L.	To.	Di.	L.	Dc.	To.	Ad.	Inf.
Hilliards,	1882	Mason E. Parmalee,	Frederick W. Bush, *p.*	'71		'98	17	27	44	3	0	0	0	0	0	0	0	0	0
Homestead,	1864	Lucius E. Smith,	Edmund J. Burgess, *p.*	'77		'99	15	28	43	5	0	0	0	2	1	7	10	2	0
Honor,	1895	Mrs. E. N. Heysett,	Edmund J. Burgess, *p.*	'77		'99	11	12	23	8	0	0	0	0	3	27	30	0	0
Hopkins, 1st,	1857	Wm. S. Baird, jr.,					35	49	84	4	0	0	0	0	2	0	2	0	0
" **Station,**	1878	D. B. Kidder,	Frederick W. Bush, *p.*	'71		'98	38	50	88	8	0	0	0	3	0	8	11	0	0
Howard City,	1890	Mrs. H. Vandenbergh,	John W. Holway,	'98		'00	15	40	55	21	2	5	7	2	11	0	13	2	0
Hubbardston,	1865																		
Hudson,	1836	Dea. C. B. Stowell,	Holden A. Putnam, *p. c.*	'86		'94	79	151	230	33	37	15	52	7	2	0	9	20	0
Hudsonville,	1877	Mrs. Kate Whipple,	Lincoln Ostrander, *p.*	'97		'99	35	58	93	22	2	3	5	1	7	0	8	0	1
Imlay City,	1872	Dea. Robert McRoy,					29	103	132	30	7	6	13	1	9	0	10	4	1
Ironton,	1885	Dea. Edwin A. Lewis,	George E. Moorehouse, *p.*	'97		'99	10	23	33	0	7	13	20	0	3	12	15	2	0
Irving,	1877	Miss B. Hendershott,	Harry Appleton, *p.*	'91		'95	6	18	24	3	0	0	0	0	3	0	3	0	1
Jackson, 1st,	1841	Harry Holton,	William E. Strong, *p. c.*	'85		'95	111	279	390	42	5	10	15	6	11	22	39	4	8
" Plymouth,	1892	G. W. Hazen,	John A. Cole, *p.*	'93		'00	21	49	70	5	0	1	1	0	12	7	19	0	1
Jacobsville,	1892	James Mulholland,					12	15	27	0	0	0	0	0	0	0	0	0	0
Jefferson,	1894	Miss Cynthia Cox,					16	17	33	0	0	0	0	0	0	0	0	0	0
Jerome,	1867	Mrs. Mary E. Ostrom,	[John D. Gillespie, *F. B.*]			'98	9	20	29	0	0	1	1	0	0	0	0	0	0
Johnstown&Barry, **Banfield,**	'65	Levi M. Dewey,	Chester C. Omans,	'91		'00	8	23	31	3	0	0	0	0	1	0	1	1	0
Kalamazoo,	1835	Stephen O. Bennett,	Robert W. McLaughlin, *p.c.*	'95		'97	173	379	552	64	31	13	44	10	10	7	27	14	7
Kalamo,	1867	John Eaton,	Edward H. Harbridge, *p.*	'89		'99	12	40	52	0	0	0	0	1	2	0	3	0	0
Kalkaska,	1875	Mrs. A. Harriott,	William Childs, *p.*	'91		'99	21	39	60		0	2	2	3	4	2	9	0	0
Kendall,	1888	C. M. Kingsley,	Owen M. Snyder, *p.*	'97		'99	17	34	51	11	3	2	5	0	3	0	3	3	0
Kenton,	1895	C. B. Cushman,	[John Best, *Lic.*]			'99	4	9	13	2	0	0	0	1	1	11	13	0	0
Kinderhook,	1889	Miss A. L. Flint,					20	25	45	4	1	1	2	1	6	0	7	1	0
Lacey,	1865	Miss Sarah Miller,	Albert A. Luce, *p.*	'90		'97	10	28	38	6	3	1	4	1	5	1	7	3	0
Lacota,	1892	George A. Fish,	Jacob Winslow, *p.*	'75		'98	8	11	19	3	0	3	3	1	0	0	1	0	0
Laingsburg,	1864	Mrs. J. V. D. Wyckoff,	John S. Edmunds, *p.*	'84		'99	33	81	114	21	6	4	10	1	3	0	4	2	0
Lake Ann,	1892						6	7	13	2	0	0	0	1	0	2	3	0	0
Lake Linden,	1884	F. Penniston,	Arthur Metcalf, *p.*	'87		'99	55	107	162	18	0	7	7	3	4	0	7	0	4
" **South,**	1893	Miss Mamie Jenkin,	Henry Harris, *p.*	'97		'97	30	65	95	3	3	0	3	1	0	0	1	0	0
Lake Odessa,	1892	G. A. Mosey,	William H. Skentlebury, *p.*	'75		'95	28	56	84	10	4	1	5	2	3	64	69	2	1
Lakeview,	1892	Mrs. Mary Corrigan,	Albert E. Seibert, *p.*	'83		'99	14	35	49	0	6	2	8	0	4	0	4	0	0
Lamont,	1849	Rev. G. W. Heator,	Headley O. Ludlam, *p.*	'97		'99	19	36	55	0	0	2	2	1	0	0	1	0	0
Lansing, Plymouth,	1864	Wm. C. Haines,					167	382	549	81	28	8	36	8	21	0	29	16	5
" Pilgrim,	1893	S. J. Perkin,	Ernest Bourner Allen, *p.*	'95		'95	81	193	274	42	16	19	35	0	8	1	9	10	3
Lawrence,	1837	Mrs. Anna E. Potter,	Lemuel G. Herbert, *p.*	'90		'99	16	45	61	0	0	0	0	0	0	0	0	0	0
Leonidas,	1885	Mrs. Katharine Wilcox,					15	35	50	7	0	0	0	1	0	0	1	0	0
Leroy, **Joppa,**	1837	E. D. Bushnell,	Charles G. Rose, *p.*	'96		'98	17	39	56	7	3	11	14	0	6	0	6	1	1
Leslie, 1st,	1865	Mrs. A. O. Dubois,	John Claflin, *p.*	'86		'96	20	65	85	0	0	0	0	1	2	16	19	0	0
" 2d,	1889	Mrs. L. Miller,	John Claflin, *p.*	'86		'96	8	21	29	10	0	0	0	0	0	0	0	0	0

Iroquois, *see* Superior. Joppa, *see* Leroy.

CHURCHES.	SUNDAY SCHOOL.				Y.P.S.	BENEVOLENCE.										
Place.	Superintendent.	Mem.	Av.	Fam.	Members.	Foreign.	Ed'n.	Ch. B'd'g.	Home M.	A. M. A.	S. S.	Min. Aid.	Other.	TOTAL.	Legacies.	Home Exp.
Hilliards,	William H. Tanner,	60	48	20	45	9	0	0	14	5	4	1	0	33	0	225
Homestead,	Everett Baker,	45	35	25	20	0	0	3	6	0	0	0	0	9	0	210
Honor,	Rev. E. J. Burgess,	45	34	75	0	0	0	0	16	0	0	0	0	16	0	525
Hopkins, 1st,	Edwin Parmalee,	60	45	30	0	4	0	2	0	0	5	0	0	11	0	300
" Station,	D. B. Kidder,	125	75	50	17	17	109	9	47	11	8	6	0	207	0	575
Howard City,	Frank Babcock,	80	40	17	10	0	0	3	14	0	2	0	0	19	0	459
Hubbardston,		0	0		0	0	0	16	0	0	0	0	0	16	0	0
Hudson,	O. J. Wright,	239	97	175	94	142	5,254	8	296	20	14	8	6	5,748	0	1,511
Hudsonville,	Avery Crocker,	79	60	75	50	9	0	4	20	0	9	0	0	42	0	648
Imlay City,	Nelson Haskins,	95	78	80	34	20	11	12	70	15	10	7	0	145	0	1,000
Ironton,	Mrs. A. M. Burdick,	75	66	20	55	0	0	5	5	0	3	0	0	13	0	234
Irving,	Miss Blanche Hendershott,	40	27	25	18	0	0	0	7	0	3	0	10	20	0	206
Jackson, 1st,	Benjamin J. Glasgow,	m455	290	200	109	425	562	27	575	79	45	12	18	1,243	0	6,335
" Plymouth,	H. H. Hoffman,	250	175	100	75	0	0	0	28	0	0	0	44	72	0	588
Jacobsville,	Miss Susie Hanover,	15	10	15	0	2	0	0	1	0	0	0	0	3	0	0
Jefferson,	John Watkins,	57	26	25	18	6	0	0	7	0	3	0	0	16	0	150
Jerome,	C. M. Bross,	35	20	10	0	0	0	0	0	0	1	0	0	1	0	325
Johnstown&B'y,	Mrs. L. M. Dewey,	48	35	12	0	0	0	0	6	0	0	0	0	6	0	400
Kalamazoo,	P. H. Oggel,	457	268	425	150	441	250	15	383	40	81	47	100	1,357	1,000	9,728
Kalamo,	John Eaton,	50	35	40	40	2	0	2	6	0	1	0	0	11	0	280
Kalkaska,	Harold Whalley,	60	46	40	40	0	0	5	16	0	3	0	0	24	0	850
Kendall,	C. M. Kingsley,	m100	39	40	0	10	3	7	32	5	8	5	5	75	50	390
Kenton,	C. B. Cushman,	40	30	10	30	6	0	5	4	0	8	0	0	23	0	270
Kinderhook,	Walter Musselwhite,	50	33	22	0	1	0	0	19	0	4	0	0	24	0	248
Lacey,	William Pitt,	m75	35	50	75	10	0	5	1	0	4	0	35	55	0	206
Lacota,	T. J. Clark,	50	35	12	25	0	0	2	1	0	0	0	2	5	0	
Laingsburg,	F. L. Evans,	130	70	90	70	16	0	6	39	0	17	0	0	78	0	830
Lake Ann,	Bion Maker,	120	47	20	0	0	0	2	0	0	0	0	0	2	0	30
Lake Linden,	John A. Paton,	150	116	125	54	163	112	5	88	13	16	0	0	397	0	2,380
" South,	D. K. McDonald,	136	101	120	60	20	0	30	31	0	5	0	0	86	0	1,400
Lake Odessa,	T. W. Avis,	130	95	95	125	15	0	10	30	0	7	0	20	82	0	930
Lakeview,	Dr. F. R. Blanchard,	115	69	65	40	0	0	0	25	0	5	0	0	30	0	810
Lamont,	Martin W. Davis,	65	45	30	35	0	0	1	16	0	6	0	7	30	0	260
Lansing, Plym.,	J. P. Thoman,	m535	325	450	105	44	18	595	618	89	95	24	0	1,483	0	8,500
" Pilgrim,	William V. Shields,	360	202	325	135	11	6	8	5	7	14	2	26	79	0	6,636
Lawrence,	Addison W. Chamberlain,	42	37	40	27	5	0	8	11	0	4	0	0	28	0	95
Leonidas,	Chandler Kingsley,	115	45	37	0	0	0	15	1	0	1	0	0	17	0	64
Leroy,	T. E. Hiscock,	50	23	40	30	3	0	0	15	0	3	0	8	29	0	408
Leslie, 1st,	Rev. John Claflin,	65	50	75	0	5	0	0	41	0	5	0	0	51	0	700
" 2d,	Eli Kennison,	35	28	13	0	0	0	0	22	0	4	0	0	26	0	146

CHURCHES.		CLERKS.	MINISTERS.				MEMBERS.				ADMITTED.			REMOVED.				BAPT.	
City or Town.	Org.	Name.	Name.	Ord.	C'd.		Ma.	Fe.	To.	Ab.	C.	L.	To.	Di.	L.	Dc.	To.	Ad.	Inf.
Lewiston,	1892	Mrs. Lizzie Mantz,	Stephen Vaughan, *p.*	'95	'98		25	36	61	6	24	3	27	0	8	0	8	12	16
Linden,	1887	Mrs. Flora A. Jameson,	Charles I. Taylor, *p.*	'86	'99		17	39	56	0	4	0	4	0	3	0	3	4	1
Litchfield,	1839	Mrs. Jennie Gibbs,	Herbert A. Simpson, *p.*	'98	'99		42	94	136	3	1	2	3	4	6	9	19	1	0
Lowell,	1856	Mrs. O. R. Eaton,	Samuel T. Morris, *p.*	'90	'00		24	96	120	34	2	0	2	5	5	0	10	2	0
Ludington,	1870	Walter Stray,	Benjamin H. Burtt, *p.*	'89	'98		47	128	175	23	17	5	22	4	5	4	13	8	2
Mancelona,	1874	Mrs. J. L. Thompson,	Corwin Vincent, *p.*	'89	'97		38	92	130	9	14	1	15	3	3	0	6	5	3
Manistee,	1862	Mrs. H. B. Pierson,	Andrew M. Brodie, *p.*	'88	'91		64	197	261	15	3	9	12	1	6	0	7	0	8
Maple City,	1887	Henry C. Van Slyck,	John F. Crane, *p.*	'86	'98		11	11	22	6	0	2	2	0	2	0	2	0	0
Mattawan,	1867	O. B. Wheeler,					25	39	64		0	0	0	0	1	6	7	0	0
Mattison,	1889	Sylvester L. Carter,	[William J. Prestige, *Lic.*]		'99		10	29	39	8	3	1	4	0	4	0	4	0	0
Maybee,	1880	Mrs. David Kellie,					8	17	25	0	0	0	0	1	0	0	1	0	1
Mecosta,	1884						2	7	9	0	0	0	0	0	0	0	0	0	0
Memphis,	1840	Mrs. George Bartlett,	Edward H. Eppens, *p.*	'98	'98		27	68	95	15	1	2	3	1	2	12	15	0	1
Merrill,	1886	Ira H. Whitney,	[William J. Datson, *Lic.*]		'99		11	31	42	3	5	3	8	0	5	5	10	4	0
Metamora,	1878	Mrs. Carrie Stocker,	Jonathan Turner, *p.*	'96	'97		14	43	57	15	0	2	2	1	2	0	3	0	0
Michigan Centre,	1869	Miss Effie Turner,					3	15	18	1	0	0	0	2	1	0	3	0	0
Middleville,	1846	Miss Fanny E. Pratt,	Harry Appleton, *p.*	'91	'95		35	90	125	28	5	7	12	0	2	0	2	1	0
Millbrook,	1877						6	13	19		0	0	0	0	0	0	0	0	0
Millett,	1887	H. L. Whiting,	Samuel B. Chase, *p.*	'98	'96		15	15	30	9	0	0	0	0	0	0	0	0	0
Minden City,	1879						7	20	27	0	0	0	0	0	0	0	0	0	0
Morenci,	1858	James Haynes,	Trevor C. Jones, *p.*	'93	'99		34	105	139	25	0	0	0	0	1	0	1	0	0
Mulliken,	1890	Mrs. Ida E. Whelpley,					20	29	49	20	12	1	13	0	5	0	5	4	0
Muskegon, 1st,	1859	Edward B. Dana,	Archibald Hadden, *p.*	'80	'93		90	255	345	35	23	20	43	7	25	23	55	10	5
" Jackson st.,	1890						6	14	20	5	0	0	0	0	0	0	0	0	0
" Highland Park,	1899	Mrs. S. Dell,	Frank Blomfield, *p.*	'87	'99		6	7	13	0	1	12	13	0	0	0	0	1	7
Nahma,	1887						0	6	6	0	0	0	0	0	0	0	0	0	0
Napoleon,	1855	Mrs. Anna A. Rexford,					8	17	25	5	0	0	0	0	0	0	0	0	0
Nashville,	1883	Mrs. Caleb Sprague,					12	23	35	1	0	0	0	1	1	10	12	0	0
Newaygo,	1856	Mrs. Libbie L. Day,					29	72	101	0	7	4	11	2	1	0	3	2	1
New Baltimore,	1856	Mrs. B. Van Horn,	John W. Stacey, *p.*	'97	'97		8	27	35	0	0	0	0	1	1	0	2	0	0
New Haven,	1868	Charles L. Phelps,	Charles W. Burt, *p.*	'69	'98		9	35	44		2	9	11	1	1	16	18	2	0
Newport,	1887	Rollin S. Webb,	John F. Hutchinson,	'93	'00		9	15	24	9	0	0	0	0	0	0	0	0	1
North Adams,	1847	Mrs. J. L. Bagley,	[Alfred A. Wood, *Meth.*]	'93	99		24	51	75	5	1	0	1	0	0	0	0	1	0
North Leoni, **Roots**,	1877						6	10	16	0	0	0	0	0	0	0	0	0	0
Northport,	1863	Francis J. Fralick,	William A. Bockoven, *p.*	'92	'98		50	72	122	7	1	3	4	0	0	2	2	1	5
Nunica,	1874	Mrs. Alta Skeels,					5	8	13	0	0	2	2	0	0	0	0	0	0
Oakwood,	1848	Edson Taylor,	James C. Hageman, *p.*	'97	'98		8	20	28	0	0	0	0	0	0	0	0	0	0
Old Mission,	1879	Philip A. DeVol,	Arthur A. Wall, *p.*	'83	'98		16	35	51	8	9	4	13	0	7	0	7	0	1
Olivet,	1845	A. P. Green,	James A. Blaisdell, *p.*	'92	'96		187	277	464	130	17	20	37	8	22	0	30	5	2
Omena,	1886						27	28	55	4	0	0	0	1	0	0	1	0	6

Milton, *see* Chesterfield. Moline, *see* Dorr. Mt. Morris, *see* Genesee.

CHURCHES.	SUNDAY SCHOOL.				Y.P.S.	BENEVOLENCE.										
Place.	Superintendent.	Mem.	Av.	Fam.	Members.	Foreign.	Ed'n.	Ch. B'd'g.	Home M.	A. M. A.	S. S.	Min. Aid.	Other.	TOTAL.	Legacies.	Home Exp.
Lewiston,	P. Bliss,	m186	130	125	110	34	0	20	41	0	9	2	25	131	0	920
Linden,	Albert Hetchler,	75	40	40	0	0	0	0	5	0	0	0	0	5	0	310
Litchfield,	H. N. Turrell,	143	82	75	80	89	0	0	65	20	1	0	107	282	0	815
Lowell,	Mrs. Frank Fox,	88	50	80	30	0	0	0	11	0	3	3	7	24	0	1,000
Ludington,	W. L. Hammond,	147	97	125	46	215	100	182	238	32	39	25	31	862	0	2,029
Mancelona,	Ray Sessions,	163	113	137	84	10	11	15	47	5	17	9	5	119	0	1,086
Manistee,	Frank W. White,	m450	350	200	160	439	0	168	210	23	70	0	175	1,085	0	8,700
Maplè City,	Mrs. Mary E. Densmore,	30	25	20	17	3	0	5	12	2	5	3	0	30	0	180
Mattawan,	O. B. Wheeler,	75	60	25	70	0	0	5	5	0	1	0	0	11	0	290
Mattison,	Cyrus M. Allen,	25	16	35	16	0	0	2	1	0	4	0	0	7	0	145
Maybee,	E. R. Palmer,	40	30	18	0	0	0	3	4	0	3	0	0	10	0	15
Mecosta,		0	0	5	0	0	0	0	0	0	0	0	0	0	0	0
Memphis,	George W. Bartlett,	80	58	65	95	6	0	0	17	0	4	0	9	36	0	700
Merrill,	Albert A. White,	m166	106	65	25	9	2	0	37	3	10	0	0	61	0	450
Metamora,	S. B. Lundy,	50	40	95	40	0	0	0	20	0	3	0	0	23	0	470
Michigan Centre,	George J. Farr,	63	30	60	22	0	0	5	19	0	3	0	5	32	0	243
Middleville,	J. W. Saunders,	90	63	75	72	3	0	4	31	2	0	0	12	52	0	1,388
Millbrook,		0	0	10	0	0	0	0	0	0	0	0	0	0	0	0
Millett,	Frank Carpenter,	55	40	50	25	0	0	3	5	1	2	0	0	11	0	175
Minden City,						0	0	0	0	0	1	0	0	1	0	
Morenci,	O. E. Green,	241	116	105	48	20	0	8	20	0	12	0	0	60	0	819
Mulliken,	J. J. Hill,	70	50	100	29	0	0	8	0	0	7	0	0	15	0	580
Muskegon, 1st,	Frank E. Hammond,	300	190	250	70	241	17	350	287	59	64	44	67	1,129	0	4,641
" Jackson st.,	L. K. Soper,	50	40	20	0	0	0	0	0	0	0	0	0	0	0	0
" Highl'd P'k,	Mrs. I. Hubbill,	103	90	25	0	0	0	0	3	0	0	0	0	3	0	213
Nahma,	Mrs. Lucinda Walsh,	40	29	23	0	0	0	0	0	0	1	0	0	1	0	
Napoleon,		0	0	5	0	28	0	0	10	1	0	0	0	39	0	
Nashville,	Mrs. A. J. Beebe,	75	60	30	35	0	0	0	0	0	4	0	0	4	0	386
Newaygo,	James H. Edwards,	155	90	52	78	15	0	4	10	0	1	0	0	30	0	489
New Baltimore,	Hiram Mills,	60	50	50	20	5	0	0	8	0	0	0	0	13	0	550
New Haven,	Charles L. Phelps,	85	47	36	35	3	0	3	15	0	1	0	2	24	0	555
Newport,	[Union school,]	55	40	10	0	0	0	0	0	0	0	0	0	0	0	
North Adams,	James Shepard,	70	55	50	45	36	0	0	19	0	4	0	0	59	0	500
North Leoni,					0	0	0	0	0	0	0	0	0	0	0	
Northport,	William J. Thomas,	175	77	75	45	51	0	5	43	35	19	5	0	158	0	1,000
Nunica,	G. E. Skeels,	50	35	30	0	2	0	3	8	0	3	0	0	16	0	200
Oakwood,		0	0	20	20	0	0	0	12	0	0	0	0	12	0	228
Old Mission,	Mrs. Amelia Miner,	110	64	42	30	0	0	4	28	0	12	0	0	44	0	516
Olivet,	Rev. James A. Blaisdell,	163	121	200	78	353	215	10	226	57	55	24	300	1,240	0	2,670
Omena,	P. H. Davis,	60	35	20	25	9	0	11	5	0	6	0	0	31	0	

CHURCHES.		CLERKS.	MINISTERS.			MEMBERS.				ADMITTED.			REMOVED.				BAPT.	
City or Town.	Org.	Name.	Name.	Ord.	C'd.	Ma.	Fe.	To.	Ab.	C.	L.	To.	Di.	L.	Dc.	To.	Ad.	Inf.
Onekama,	1882	Mrs. Cynthia Fish,	Daniel Truman, *p.*	'88	'99	12	23	35	3	0	5	5	0	4	2	6	0	0
Onondaga,	1866	R. H. Nichols,	David Curry, *p.*	'89	'99	32	64	96	18	0	0	0	0	1	0	1	0	0
Orion,	1853	J. C. Predmore,				18	38	56	13	0	0	0	0	1	0	1	0	0
Otsego,	1837	Miss Fanny R. Cross,	Fred'k M. Coddington, *p.*	'85	'99	19	70	89	15	2	4	6	1	7	0	8	2	4
Ovid,	1871	E. M. Plunkett,	Moses M. Martin, *p.*	'64	'97	35	104	139	13	19	8	27	0	7	0	7	9	2
Owosso,	1840	Miss H. S. Williams,	Carlos H. Hanks, *p.*	'88	'99	133	272	405	34	4	10	14	5	6	0	11	1	8
Oxford,	1877	C. A. Meriam,	James C. Hageman, *p.*	'97	'98	14	48	62		0	1	1	1	1	0	2	0	0
Perry,	1879	Henry Dunning,	Thomas H. Warner, *p.*	'90	'96	35	54	89	7	0	1	1	2	1	5	8	0	1
Pinckney,	1848	J. A. Cadwell,	Charles W. Rice, *p.*	'95	'99	22	66	88	8	1	2	3	2	5	0	7	0	1
Pine Grove, **S. Ste. Marie,**	1880	Mrs. Ellen Soden,	[Levi D. Blandford, *Lic.*]		'99	8	11	19	0	1	1	2	0	0	0	0	0	0
Pittsford,	1893	Zera L. Vaughan,	George W. Riggs, *p.*	'92	'99	52	87	139	20	7	5	12	4	1	0	5	5	0
Plainfield, **Gr. Rapids,**	1888	Mrs. Della Bailey,				6	23	29		0	0	0	0	0	0	0	0	0
Pleasanton,	1866	Mrs. Mary A. Taylor,	Daniel Truman, *p.*	'88	'99	10	26	36	5	0	3	3	0	1	1	2	0	0
Pontiac,	1831	P. H. Sickles,	Almon O. Stevens, *p.*	'94	'99	64	155	219	39	11	2	13	0	5	0	5	2	2
Port Huron, 1st,	1840	N. Cawthorne,	Henry N. Dascomb, *p.*	'96	'00	208	503	711	50	55	22	77	3	11	0	14	14	12
" 25th st.,	1894	William J. Mulford,	William H. Sargent, *p.*	'99	'98	30	36	66	12	13	0	13	0	2	0	2	6	0
" Ross Memorial,	1896	Dea. F. A. Hamlin,	P. C. Laverton Harris, *p.*	'94	'99	30	74	104	13	0	0	0	0	6	0	6	0	0
Portland,	1843	Miss Etola Whitlock,	Wilmot E. Stevens, *p.*		'00	39	93	132	0	1	1	2	1	4	10	15	1	1
Port Sanilac,	1854	Dea. C. T. Houghtby,				11	27	38	0	0	0	0	2	0	5	7	0	2
Potterville,	1872	Miss Grace McDole,	Joy M. Warren, *p.*	'88	'98	23	42	65	9	0	1	1	0	5	0	5	0	0
Prattville,	1875	Edward C. Brewster,	Thomas G. Baxter,	'83	'00	38	52	90	11	5	3	8	0	8	0	8	3	0
Ransom,	1848	George W. Hile,	Henry C. Snyder, *p.*	'88	'98	18	37	55	3	0	1	1	0	1	7	8	0	0
Rapid River,	1888	Mrs. S. Jerome,	Robert Houston, *p.*	'92	'99	5	10	15	4	4	4	8	0	3	0	3	3	5
Red Jacket, **Calumet,**	1887	Dea. William T. Iles,	Carl H. Corwin, *p.*	'92	'98	87	159	246	15	6	4	10	2	23	0	25	3	11
Reed City,	1872	Mrs. L. B. Winsor,	Oakley B. Thurston, *p.*	'86	'97	28	84	112	7	4	0	4	0	0	0	0	0	5
Richmond,	1872	Arthur E. Fuller,	Isaac Terborgh, *p.*	'94	'99	23	60	83	15	0	0	0	3	4	0	7	0	10
Rochester,	1827	John J. Blinn,	David H. Reiter, *p.*	'63	'99	32	79	111	15	0	0	0	1	4	2	7	0	0
Rockford,	1847	Alta M. Sage,	Joel Martin, *p.*	'71	'99	14	47	61	3	11	5	16	4	11	5	20	8	0
Rockwood,	1886	J. P. Reed,	John F. Hutchinson, *p.*	'93	00	10	16	26	5	0	0	0	0	0	0	0	0	0
Rodney,	1884	Mrs. A. M. Kelley,	[David N. Snodgrass],		'97	2	7	9	0	0	0	0	1	2	0	3	0	0
Romeo,	1828	M. I. Brabb,	Gainer P. Moore, *p.*	'89	'99	37	130	167	37	0	2	2	5	9	5	19	0	1
Rondo,	1883	Mrs. M. P. Scott,	Abram Van Auken, *p.*	'79	'99	4	5	9	0	0	1	1	0	0	0	0	0	0
Roscommon,	1875	Mrs. W. B. Orcutt,				17	36	53	0	0	0	0	1	4	0	5	0	0
Rosedale,	1882	Mrs. A. McDonald,	[Levi D. Blandford,]		'99	2	9	11	1	0	0	0	1	1	0	2	0	0
Royal Oak,	1842	Dea. G. W. Blackman,				3	14	17	1	2	0	2	0	0	0	0	0	0
Saginaw, 1st,	1857	Edwin Stapleton,	Andrew B. Chalmers, *p.*	'90	'98	247	596	843	86	101	24	125	8	50	0	58	33	14
" Genesee av.,	1899	Alfred H. Beach,				14	19	33	0	1	32	33	0	0	0	0	1	0
St. Clair,	1841	Ernest Clark,	Rolph Duff, *p.*	'93	'96	58	143	201	31	6	1	7	1	2	0	3	4	14
St. Ignace,	1880	P. D. Bissell,				6	9	15	0	0	0	0	0	0	0	0	0	0
St. Johns,	1860	Peter E. Walsworth,	Arie Binkhorst, *p.*	'95	'99	65	164	229		1	7	8	5	4	0	9	0	0

Pompeii, *see* E. Fulton.

CHURCHES.	SUNDAY SCHOOL.				Y.P.S.	BENEVOLENCE.									Legacies.	Home Exp.
Place.	Superintendent.	Mem.	Av.	Fam.	Members.	Foreign.	Ed'n.	Ch. B'd'g.	Home M.	A. M. A.	S. S.	Min. Aid.	Other.	TOTAL.		
Onekama,	T. D. Meggison,	65	45	35	35	0	0	6	8	0	0	0	0	14	0	257
Onondaga,	Hudley W. Freeland,	150	100	100	0	0	0	2	8	0	0	0	0	10	0	200
Orion,	William B. Homer,	72	50	35	55	0	0	0	18	0	0	0	0	18	0	168
Otsego,	Arthur Nevins,	150	76	75	60	0	0	3	21	0	2	0	0	26	0	700
Ovid,	W. R. Shaw,	138	85	73	59	15	0	7	72	2	13	0	0	109	0	6,764
Owosso,	George T. Campbell,	275	167	345	122	195	5	19	113	26	24	0	643	1,025	0	4,476
Oxford,	Mrs. Lucy Thurston,	50	40	20	20	4	0	0	34	3	5	0	0	46	0	535
Perry,	Prof. W. G. Glasier,	90	44	60	73	3	0	3	19	0	5	0	4	34	0	777
Pinckney,	R. H. Teeple,	80	49	75	45	0	0	5	23	5	7	0	0	40	0	725
Pine Grove,	Samuel Knowles,	45	21	25	0	2	0	2	0	0	6	0	9	19	0	250
Pittsford,	C. J. Bailey,	151	91	112	39	1	0	2	0	0	0	0	0	3	0	737
Plainfield,	Samuel R. Lake,	44	20	15	0	0	0	0	0	0	0	0	0	0	0	0
Pleasanton,	James Millard,	50	30	25	0	3	0	1	18	0	0	0	0	22	0	200
Pontiac,	John McGee,	286	172	150	44	69	0	1	46	1	21	0	0	138	0	1,500
Port Huron, 1st,	George Sinclair,	m500	320	300	150	278	5	30	535	33	44	0	15	940	0	3,700
" 25th st.,	W. J. Mulford,	70	45	50	55	12	0	0	15	0	4	0	0	31	0	550
" Ross Mem'l,	G. C. Meisel,	160	105	150	25	0	0	0	0	0	8	0	7	15	0	1,225
Portland,	Lorenzo Webber,	92	60	95	60	61	0	4	23	12	6	0	0	106	0	655
Port Sanilac,	Perney Hurkett,	30	20	25	15	0	0	5	2	0	0	0	0	7	0	196
Potterville,	E. Ritzenthaler,	65	50	40	54	0	0	1	0	0	3	0	3	7	0	390
Prattville,	Alvah Downer,	80	65	30	20	8	0	5	7	0	0	2	19	41	0	500
Ransom,	O. W. Thompson,	75	64	32	37	28	0	4	21	6	7	0	8	74	0	430
Rapid River,	Robert Houston,	60	35	100	21	3	0	0	9	0	2	0	0	14	0	390
Red Jacket,	W. J. Reynolds,	225	142	200	65	325	10	21	134	45	22	0	46	603	0	1,964
Reed City,	G. H. Marzolf,	135	107	100	50	25	0	0	51	5	12	0	80	173	0	1,210
Richmond,	Olney Culver,	90	50	75	60	0	0	0	34	0	5	0	0	39	0	812
Rochester,	John J. Snook,	75	60	50	50	0	0	0	22	0	6	0	0	28	0	500
Rockford,	Edward W. Paine,	183	115	75	59	0	0	2	5	0	6	0	0	13	0	308
Rockwood,	Henry M. Smith,	40	20	15	20	0	0	0	2	0	0	0	0	2	0	125
Rodney,	Mrs. Asa Carr,	40	30	25	0	0	0	1	5	0	5	0	0	11	0	95
Romeo,	Gainer P. Moore,	163	100	150	100	3,224	1,000	0	206	22	35	0	20	4,507	200	1,775
Rondo,	C. H. Hoffman,	40	30	10	16	3	0	1	8	0	5	0	12	29	0	95
Roscommon,	George Urich,	40	25	50	50	0	0	0	16	0	0	0	0	16	0	
Rosedale,	L. D. Blandford,	45	25	25	25	0	0	1	1	6	0	0	3	11	0	107
Royal Oak,	Herman G. Ries,	75	45	25	25	0	0	0	0	0	2	0	0	2	0	600
Saginaw, 1st,	Edwin Stapleton,	340	260	400	94	334	20	10	1,008	15	50	10	709	2,156	0	5,234
" Genesee av.,	Peter N. Stover,	164	130	60	23	0	0	0	0	0	0	0	0	0	0	0
St. Clair,	Reuben Moore,	247	156	141	97	70	4	5	76	14	27	5	120	321	0	2,247
St. Ignace,		0	0	10	0	0	0	0	0	0	0	0	10	0	0	10
St. Johns,	George Ferrey,	215	128	200	62	40	5	10	58	3	7	0	10	133	0	6,300

CHURCHES.		CLERKS.	MINISTERS.			MEMBERS.				ADMITTED.			REMOVED.				BAPT.	
City or Town.	Org.	Name.	Name.	Ord.	C'd.	Ma.	Fe.	To.	Ab.	C.	L.	To.	Di.	L.	Dc.	To.	Ad.	Inf.
St. Joseph,	1854	Mrs. T. R. McRoberts,	Thomas R. McRoberts, *p.*	'91	'95	76	106	182	22	12	6	18	2	4	0	6	8	2
Salem, 1st, **Worden,**	1867	Irving W. Hamilton,	[E. P. Clark, *Presb.*]		'99	13	15	28	8	0	0	0	1	1	0	2	0	0
" 2d,	1851	John B. Waterman,	William C. Allen, *p.*	'73	'99	30	47	77	7	1	5	6	1	2	4	7	1	0
Sandstone,	1834	Frank E. Sackrider,	John A. Cole, *p.*	'97	'00	42	60	102	14	29	0	29	2	1	0	3	29	0
Saranac,	1870	D. G. Huhn,	Henry C. Snyder, *p.*	'88	'00	6	23	29	0	0	0	0	2	1	0	3	0	0
Saugatuck,	1860	James A. Aliber,	Edwy S. Ireland, *p.*	'91	'99	24	72	96	0	0	2	2	0	2	0	2	4	1
Sault Ste. Marie,	1887	George A. Ferris,	Frederick Bagnall, *p.*	'86	'94	18	41	59	6	2	1	3	1	2	3	6	1	2
Sawyer,	1888					10	16	26	0	0	0	0	0	0	0	0	0	0
Shaftsburg,	1898	Mrs. G. W. Chrouch,	Thomas H. Warner, *p.*	'90	'98	19	34	53	5	10	2	12	1	0	0	1	8	0
Shelby,	1864	Mrs. Elvira S. Adams,	Charles O. Grieshaber, *p.*	'97	'99	38	64	102	5	1	14	15	2	4	4	10	0	0
Sheridan,	1877	Mrs. George Holland,	James E. Butler, *p.*	'90	'96	11	47	58	6	2	0	2	0	2	0	2	0	0
Sherman,	1872	Mrs. R. D. Frederick,	[Alfred Bentall, *Lic.*]		'99	4	5	9	0	0	0	0	0	1	0	1	0	0
Shiloh,	1896	Mrs. Carrie E. Drake,	James E. Butler, *p.*	'90	'99	6	13	19	5	0	0	0	1	0	0	1	0	0
Sidney,	1890	Mrs. Eva J. Kittle,	James E. Butler, *p.*	'90	'96	4	8	12	0	0	0	0	0	0	11	11	0	3
Six Lakes,	1889	Mrs. M. J. Merrifield,	Albert E. Seibert,	'83	'00	13	29	42	0	0	0	0	2	0	22	24	0	0
Solon,	1869	Mrs. Nellie White,	John F. Crane, *p.*	'87	'98	6	7	13	0	0	0	0	0	0	0	0	0	0
Somerset,	1858	Frank R. Smith,	John H. Butler, *p.*	'85	'93	28	65	93	26	0	3	3	1	0	0	1	0	0
South Boston, **Clarksville,**	'48	Mrs. C. H. Farnham,	William H. Flint, *p.*	'81	'98	12	24	36	3	13	3	16	0	1	0	1	5	0
South Haven,	1856	Mrs. L. L. Linderman,	Charles DeW. Brower, *p.*	'88	'93	67	183	250	5	9	11	20	7	7	0	14	3	2
Standish,	1878	Miss Lizzie Grier,	[Orville N. Barnes,]		'99	14	41	55	19	3	2	5	0	4	0	4	2	0
Stanton,	1874	Philip T. H. Pierson,	John W. Savage, *p.*	'82	'98	33	82	115	20	0	6	6	2	4	0	6	0	0
Sugar Island, **S. Ste. Marie,**	1885	William McKinney,	[Levi D. Blandford, *Lic.*]		'99	4	7	11	1	0	0	0	1	0	0	1	0	2
Superior, **Iroquois,**	1880	E. E. Evans,	[Alexander L. Allison, *Lic.*]		'99	5	3	8	0	0	0	0	0	0	0	0	0	0
Suttons Bay,	1896	Marcus Hoyt,				10	14	24	1	5	8	13	3	0	0	3	0	3
Tawas City,	1877	W. F. Whittemore,	[A. Waterbury, *Bapt.*]		'99	7	25	32	0	0	0	0	0	0	0	0	0	0
Thompsonville,	1892	Joseph B. Smeltzer,	Charles D. Banister, *p.*	'86	'97	8	12	20	1	3	3	6	0	1	0	1	1	0
Three Oaks,	1844	Miss Della C. Warren,	Charles E. Taggart, *p.*	'86	'99	66	131	197	38	3	1	4	2	9	0	11	0	0
Tipton,	1837	Arthur Joseph,	Allen J. Blair, *p.*	'99	'98	22	50	72		1	1	2	1	0	0	1	0	0
Traverse City,	1863	S. E. Wait,	Demas Cochlin, *p. c.*	'89	'89	74	176	250	12	20	11	31	1	3	19	23	14	28
Trout Creek,	1893	Mrs. W. H. Oakley,	[John Best, *Lic.*]		'99	1	9	10	2	0	0	0	0	1	9	10	0	0
Tyrone, **Fenton,**	1876	Mrs. Robert J. Petty,	[William Minty, *Lic.*]		'99	33	42	75	5	24	2	26	2	3	0	5	9	0
Union City,	1837	Miss E. M. Coddington,	Joseph A. Barnes, *p.*	'81	'97	79	221	300	55	17	6	23	4	3	0	7	11	2
Utica,	1855	Geo. W. Abernethy,				15	33	48		0	0	0	1	0	0	1	0	0
Vanderbilt,	1881	Thomas Yuill,	William H. Underhill, *p.*	'87	'98	11	34	45	4	8	3	11	0	0	0	0	4	0
Vermontville,	1838	Dea. Asa Benedict,				63	126	189	32	0	1	1	1	5	11	17	0	0
Vernon,	1851	Mrs. Ida Marks,	Frederick A. Stephens, *p.*	'80	'95	28	70	98	18	1	1	2	2	1	0	3	0	0
Vestaburg,	1883	Mrs. L. Priest,	John H. Brotherton, *p.*	'95	'99	9	14	23	0	0	0	0	0	0	0	0	0	0
Vicksburg,	1865	Dea. O. B. Dunning,	Cyrus K. Stockwell, *p.*	'93	'99	27	50	77	16	0	2	2	0	4	0	4	0	1
Victor,	1845	Seymour E. Voorhees,	John S. Edmunds, *p.*	'84	'99	31	48	79	13	5	0	5	2	0	0	2	5	0
Vienna,	1886	Mrs. Samuel Rife,	[Irving W. Stuart, *Lic.*]		'98	23	35	58	7	31	1	32	0	0	0	0	26	0

Ula, *see* Alpine.

CHURCHES.	SUNDAY SCHOOL.				Y.P.S.	BENEVOLENCE.									Legacies.	Home Exp.
Place.	Superintendent.	Mem.	Av.	Fam.	Members.	Foreign.	Ed'n.	Ch. B'd'g.	Home M	A. M. A.	S. S.	Min. Aid.	Other.	TOTAL.		
St. Joseph,	W. B. Parker,	225	179	150	84	61	2	0	100	10	12	0	50	235	0	1,500
Salem, 1st,	Wilford B. Thompson,	45	35	16	18	12	0	3	12	0	0	0	0	27	0	250
" 2d,	Clayton Drake,	75	40	40	0	9	0	6	19	12	5	0	0	51	0	736
Sandstone,	Benjamin Trumbull,	162	80	40	40	58	5	2	61	20	7	2	3	158	0	423
Saranac,	Mrs. Jeannette Wadsworth,	105	64	50	0	0	0	0	0	0	4	0	0	4	0	306
Saugatuck,	Rev. E. S. Ireland,	150	100	60		0	0	5	2	0	10	0	0	17	0	815
Sault Ste. Marie,	Norman C. Morgan,	110	74	54	60	5	0	5	34	0	10	0	10	64	0	1,012
Sawyer,		0	0	10	0	0	0	0	0	0	0	0	0	0	0	0
Shaftsburg,	Mrs. Mary Harper,	55	40	40	64	0	0	7	0	0	1	0	1	9	0	2,185
Shelby,	Charles O. Grieshaber,	107	84	75	61	20	0	6	17	0	0	0	4	47	0	1,127
Sheridan,	Arthur Ehle,	100	75	150	40	0	0	2	12	0	5	0	0	19	0	325
Sherman,	Alfred Bentall,	65	28	68		0	0	1	0	0	1	0	0	2	0	102
Shiloh,	J. B. Essey,	50	40	17	30	0	0	1	0	0	1	0	0	2	0	75
Sidney,	A. J. Adams,	40	23	50	0	0	0	0	4	0	2	0	0	6	0	93
Six Lakes,	N. C. Merrifield,	75	40	40	75	0	0	0	5	0	1	0	0	6	0	150
Solon,	John White,	25	22	10	0	2	0	0	10	2	1	3	5	23	0	145
Somerset,	Guy L. Speer,	80	50	50	35	29	0	5	8	5	10	0	0	57	0	550
South Boston,	C. H. Farnham,	60	35	32	0	0	0	0	10	0	4	0	0	14	0	325
South Haven,	Mrs. M. H. French,	291	172	175	100	84	2	7	144	31	15	0	25	308	0	1,400
Standish,	Orville N. Barnes,	76	45	50	20	0	0	2	3	0	2	0	0	7	0	225
Stanton,	D. H. Briggs,	m200	130	69	90	88	10	24	105	31	21	14	35	328	0	1,700
Sugar Island,	William McKinney,	20	15	28	0	0	0	2	10	0	0	2	0	14	0	5
Superior,	Alford Videan,	35	25	30	0	0	0	0	0	0	0	0	0	0	0	0
Suttons Bay,	Mrs. Mary Stanley,	64	24	22	16	2	0	0	0	0	4	0	0	6	0	1,306
Tawas City,	George L. Cornville,	75	45	15	45	6	0	0	7	0	0	0	0	13	0	153
Thompsonville,	C. L. Bennett,	112	77	50	20	2	0	5	13	0	6	0	0	26	0	270
Three Oaks,	E. K. Warren,	175	123	98	55	195	23	132	120	45	13	28	0	556	0	918
Tipton,	John Ruesink,	80	56	40	30	9	0	3	13	1	6	0	0	32	0	600
Traverse City,	C. H. Horn,	475	293	300	175	200	25	100	85	20	25	20	150	625	0	2,500
Trout Creek,	Mrs. F. Fuller,	30	20	15	0	0	0	3	3	0	2	0	0	8	0	225
Tyrone,	George G. Perry	75	50	23	42	0	0	0	2	0	4	0	0	6	0	375
Union City,	Walter L. Main,	300	147	350	112	93	15	10	314	34	24	11	5	506	0	1,501
Utica,	Eugene Price,	58	36	50	0	0	0	0	1	0	5	0	0	6	0	
Vanderbilt,	Thomas Yuill,	82	48	50	60	10	0	6	21	0	9	0	10	56	0	700
Vermontville,	Byron D. Niles,	150	87	90	83	56	0	0	82	0	0	0	0	138	0	1,111
Vernon,	Bert Reed,	97	63	60	40	10	100	6	12	0	6	0	0	134	0	1,180
Vestaburg,	Charles Gage,	40	30	25	0	0	0	0	5	0	0	0	0	5	0	
Vicksburg,	B. R. Platt,	105	56	85	14	2	0	0	0	8	4	0	0	14	0	370
Victor,	L. H. Allen,	60	40	30	29	0	0	4	32	2	2	0	0	40	0	300
Vienna,	Mrs. Samuel Rife,	122	100	110	64	0	0	0	18	0	7	0	0	25	0	525

CHURCHES.		CLERKS.	MINISTERS.				MEMBERS.				ADMITTED.			REMOVED.				BAPT.	
City or Town.	Org.	Name.	Name.	Ord.	C'd.	Ma.	Fe.	To.	Ab.	C.	L.	To.	Di.	L.	De.	To.	Ad.	Inf.
Wacousta,	1862	Mrs. Emily Waldron,	[Albert B. Eby, *Lic.*]		'99	6	19	25	0	0	0	0	0	3	22	25	0	0
Walton, **Olivet,**	1877	Miss Rilla A. Stone,				4	9	13	6	0	0	0	0	2	0	2	0	0
Watervliet,	1885	George Parsons,	Samuel A. Long, *p.*	'74	'00	23	62	85	5	0	7	7	2	0	0	2	0	1
Wayland,	1860	Ernest M. Vrooman,	Lewis W. Westphal, *p.*	'96	'99	8	22	30	11	1	3	4	1	4	0	5	1	4
Wayne,	1848	Mrs. Sarah H. Collier,	William H. Shannon, *p.*	'81	'96	57	135	192	23	3	10	13	4	0	0	4	0	0
Webster, **Ann Arbor,**	1860	Dwight B. Sears,				29	40	69	10	2	0	2	1	4	0	5	0	3
West Adrian, **Adrian,**	1867	Herbert N. Hood,	[George Miller, *Lic.*]		'99	18	37	55	4	3	0	3	2	0	0	2	3	0
West Branch,	1883	Lottie Willobee,				5	18	23		0	0	0	0	0	0	0	0	0
Westville,	1899	Dea. O. J. Houghton,	Walter G. Carlson, *p.*	'97	'99	7	17	24	5	5	19	24	0	0	0	0	1	0
Wheatland,	1843	Charles M. Fuller,	Samuel D. Wellwood, *p.*	'96	'98	72	104	176	47	0	2	2	3	2	4	9	0	0
White Cloud,	1877	Dea. A. G. Clark,	Ephraim M. Corey, *p.*	'72	'00	19	34	53	2	7	3	10	0	15	2	17	0	0
Whitehall,	1876	John Haverkate,				27	46	73	10	19	0	19	3	0	11	14	5	0
White Rock,	1878	Ruth Mumford,	Walter A. Burroughs, *p.*	'93	'99	0	2	2	0	0	0	0	0	0	0	0	0	0
Whittaker,	1854	C. W. Lowe,	[William Culver, *Pres.*]		'00	11	20	31	0	0	0	0	0	1	0	1	6	3
Williamston,	1878	Mrs. A. Carpenter,	William Wiedenhoeft, *p.*	'89	'93	20	66	86	11	5	3	8	1	2	0	3	4	1
Wolverine,	1883	William F. Walborn,				20	65	85	12	2	3	5	0	0	0	0	0	0
Wyandotte,	1892	Newell Fairchild,	John T. Husted, *p.*	'68	'99	39	66	105	25	0	3	3	0	11	0	11	0	7
Ypsilanti,	1881	Nathan P. Collins,	Benjamin F. Aldrich, *p.*	'89	'97	48	146	194	26	15	18	33	3	4	0	7	9	1
Yuma,	1893					0	8	8		0	0	0	0	0	0	0	0	0

Withington, *see* N. Leoni. Worden, *see* Salem.

CHANGES from last *Year-Book's* list of churches: *Added*, — Muskegon, Highland Park; Saginaw, Genesee av.; Westville, — 3. *Omitted*, — Blackmar; Maple Rapids; Mendon; Marion; Sandlake; Tallman; Wheeler, — 7. *Name changed*, — Bay Mills to Brimley.

CHURCHES: 9 with pastors installed by council; 222 with pastors otherwise inducted; 0 with supplies; 108 vacant (including 35 supplied by licentiates or ministers of other denominations). Total, 339.

MINISTERS: 9 pastors installed by council; 183 pastors otherwise inducted; 0 supplies; 113 others. Total, 305.

CHURCH MEMBERS: 10,391 males; 21,856 females. Total, 32,247, including 3,670 absent. Gain, 245.

ADDITIONS: 1,416 by confession; 1,042 by letter. Total, 2,458.

REMOVALS: 414 by death; 1,023 by dismissal; 817 by discipline. Total, 2,254.

CHURCHES.	SUNDAY SCHOOL.				Y.P.S.	BENEVOLENCE.									Lega-cies.	Home Exp.
Place.	Superintendent.	Mem.	Av.	Fam.	Mem-bers.	For-eign.	Ed'n.	Ch. B'd'g.	Home M.	A. M. A.	S. S.	Min. Aid.	Other.	TOTAL.		
Wacousta,	Mrs. Mary Dyke,	40	25	20		0	0	0	0	0	3	0	0	3	0	
Walton,		0	0	5	0	0	0	0	0	0	0	0	0	0	0	0
Watervliet,	George Parsons,	m150	100	50	57	118	0	0	74	21	20	0	11	244	0	646
Wayland,	Ernest M. Vrooman,	51	42	30	0	0	0	3	22	0	4	0	0	29	0	249
Wayne,	William Wetherell,	175	119	110	150	0	0	0	23	0	8	0	0	31	0	1,200
Webster,	Bart. Hervey,	60	30	50	52	24	0	3	34	4	17	0	0	82	0	433
West Adrian,	W. H. Knight,	90	60	17	0	10	0	0	52	18	7	0	0	87	0	300
West Branch,		0	0	10	0	0	0	153	0	0	0	0	0	153	0	0
Westville,	William Meach,	96	62	40	0	0	0	0	0	0	0	0	0	0	0	0
Wheatland,	Grant Halleck,	175	85	50	59	63	0	5	78	17	12	9	40	224	0	742
White Cloud,	Mrs. W. A. Porter,	80	67	75	32	1	0	0	12	0	4	0	0	17	0	230
Whitehall,	F. J. Hendershott,	93	83	40	60	7	0	0	0	0	6	0	0	13	0	500
White Rock,				25	0	0	0	0	0	0	0	0	0	0	0	60
Whittaker,	F. Garrod,	55	35	23	0	427	0	2	17	0	4	0	0	450	0	
Williamston,	Archie Branch,	m115	81	85	33	1	1	0	16	1	5	1	0	25	0	1,045
Wolverine,	Mrs. O. F. Smith,	75	60	40	75	3	0	9	35	6	7	0	0	60	0	400
Wyandotte,	J. H. Bishop,	100	75	45	79	20	0	4	25	3	7	0	0	59	0	1,279
Ypsilanti,	Hal. B. Smellie,	130	106	125	117	88	0	13	80	30	6	0	5	222	0	6,958
Yuma,		0	0	10	0	0	0	0	0	0	0	0	0	0	0	0

BAPTISMS: 669 adult; 510 infant.
IN SABBATH SCHOOLS: Members, 37,849; loss, 361; average, 24,244.
YOUNG PEOPLE'S SOCIETIES: Number, 241; 13,078 members.
FAMILIES: 330 churches reporting (326 last year), 24,523. Gain, 456.
BENEVOLENT CONTRIBUTIONS: 337 churches reporting (340 last year): Foreign, $17,794; Education, $24,589; Church Building, $4,108; Home, $22,665; A. M. A., $3,609; Sunday School, $3,474; Ministerial Aid, $1,460; Other, $24,028. Total, $101,727. Increase, $40,780.

BENEVOLENT LEGACIES: $2,340.
HOME EXPENDITURES: 310 churches reporting (306 last year), $289,870. Increase, $24,502.
ORGANIZATION: Seventeen local Associations organized into a GENERAL ASSOCIATION.

MINNESOTA.

CHURCHES.		CLERKS.	MINISTERS.			MEMBERS.				ADMITTED.			REMOVED.				BAPT.	
City or Town.	Org.	Name.	Name.	Ord.	C'd.	Ma.	Fe.	To.	Ab.	C.	L.	To.	Di.	L.	Dc.	To.	Ad.	Inf.
Ada,	1882	Fred L. Hampson,	Hubert W. Stiles, *p.*	'99	'99	16	37	53	6	1	2	3	0	4	0	4	0	1
Afton,	1858																	
Aitkin,	1883	Mrs. A. L. Hamilton,	[George A. Wickwire, *Lic.*]		'99	7	18	25	8	0	2	2	0	0	3	3		
Akeley,	1898																	
Alexandria,	1867	Dr. Chas. L. Good,	William H. Medlar, *p.*	'85	'98	73	129	202	31	26	7	33	1	2	0	3	10	5
Anoka,	1855	E. L. Curial,				40	103	143	36	0	1	1	0	12	0	12	0	1
Appleton,	1879	Mrs. Z. L. Todsen,	Frank O. Krause, *p.*	'96	'99	14	45	59	15	3	1	4	0	3	0	3	5	4
Arcola, **Marine Mills,**	1878																	
Ash Creek,	1889	F. D. Everett,	[John W. Anslenger, *Lic.*]		'00	3	3	6	2	0	0	0	0	2	0	2	0	0
Audubon,	1872	Margaret C. Crovath,				14	14	28	8	2	0	2	1	0	0	1	0	2
Austin,	1857	Walter E. Waldron,	Edward F. Wheeler, *p. c.*	'90	'98	122	208	330	20	4	6	10	3	7	6	16	0	5
Bagley,	1898																	
Barnesville,	1885	Julius G. Randall,	T. Henry Lewis, *p.*	'94	'98	33	50	83	11	10	3	13	1	5	0	6	1	3
Belgrade, **Mankato,**	1880	Mrs. S. J. Betts,	[Rufus P. Upton, *Lic.*]		'99	32	45	77	7	0	3	3	0	0	0	0	0	0
Belview,	1897	Miss Cora Adsit,	James Earle, *p.*	'89	'98	8	15	23	6	6	5	11	0	3	0	3	4	1
Benson,	1876	Mrs. W. A. Foland,	[S. Heath,]		'00	17	45	62	12	8	6	14	0	3	0	3	0	3
Bertha,	1889	Charles Hinman,	[Isaac N. English,]		'97	15	25	40	10	0	0	0	0	0	0	0	0	1
Big Lake, Union,	1884	Albert J. Johnson,	William M. Jenkins, *p.*	'65	'00	31	49	80	15	9	0	9	3	3	0	6	4	0
Biwabik,	1892	Dr. Chas. A. Bray,				5	8	13	0	1	4	5	0	3	2	5	2	4
Brainerd, 1st,	1872		George W. Gallagher, *p.*	'78	'97	44	85	129	24	1	6	7	0	5	0	5	0	20
" People's,	1884	Mrs. J. F. Townsend,	Harvey B. Bartel, *p.*	'99	'99	12	23	35	2	2	0	2		10	2	12	0	2
Brownton,	1882	John P. West,				11	24	35	0	2	0	2	0	1	0	1	0	0
Burtrum, Palmer,	1891	Miss Ella Willson,	[Elmer E. Crane, *Lic.*]		'99	10	19	29	4	0	7	7	3	4	7	14	0	0
Cable, **Clear Lake,**	1886	Miss Edith Ayers,	William E. Griffith, *p.*	'97	'99	4	11	15	0	0	0	0	0	0	0	0	0	0
Campbell,	1886	Mrs. F. W. Maeckler,	Jacob K. Shultz, *p.*	'82	'99	8	15	23	0	0	0	0	0	0	8	8	0	0
Cannon City, **Dean,**	1888																	
Cannon Falls,	1856	James L. Scofield,	Charles E. Ryberg, *p.*	'99	'98	44	78	122	20	18	0	18	1	0	0	1	5	1
Carlos,	1899	Mrs. H. Shackel,	Frank P. Ferguson, *p.*	'99	'99	4	8	12	0	4	8	12	0	0	0	0	0	0
Chokio,	1897	Mrs. Ackerman,	William D. Ogg, *p.*	'99	'99	2	5	7	2									
Claremont,	1860	Mrs. Orlo F. Way,	Wesley R. Bosard, *p. c.*	'99	'98	12	20	32	0	0	5	5	0	2	0	2	0	0
Clarissa,	1890																	
Clearwater,	1859	Samuel Whiting,	Albert E. Barnes, *p.*	'99	'98	12	38	50	16	1	5	6	0	1	0	1	1	0
Cornish,	1897																	
*Correll,	1896	Mrs. C. E. Hudson,	Frank O. Krause, *p.*	'96	'99	2	11	13	1	0	0	0	2	1	0	3	0	0
Cottage Grove,	1858	John P. Furber,	George S. Biscoe, *p.*	'61	'96	20	47	67	3	0	0	0	1	0	0	1	0	0
Crookston,	1878	Wm. L. Vannet,	Herman P. Fisher, *p. c.*	'85	'95	25	58	83	32	5	8	13	0	0	5	5	2	3
*Culdrum, *Swed.* **Swanv'le,**	'96																	
Custer,	1875																	

SUNDAY SCHOOLS AND BENEVOLENCE.

CHURCHES.	SUNDAY SCHOOL.				Y.P.S.	BENEVOLENCE.										
Place.	Superintendent.	Mem.	Av.	Fam.	Members.	Foreign.	Ed'n.	Ch. B'd'g.	Home M.	A. M. A.	S. S.	Min. Aid.	Other.	TOTAL.	Legacies.	Home Exp.
Ada,	C. R. Andrews,	70	55	50	17	$ 7	$ 0	$ 5	$23	$ 7	$13	$ 0	$72	$127	$ 0	$821
Afton,																
Aitkin,	Mrs. D. M. Falconer,	76	45	52		0	0	0	0	0	1	0	0	1	0	615
Akeley,																
Alexandria,	J. A. Cranston,	258	150	150	105	91	50	1,527	400	12	14		32	2,126	0	3,674
Anoka,	E. L. Curial,	90	75	120	40										0	1,200
Appleton,	Frank J. Skillman,	100	61	50	25	3	2	0	0	2	0	0	2	9	0	600
Arcola,																
Ash Creek,																
Audubon,	Oscar Nelson,	50	40	8		0	0	0	3	0	0	0	0	3	0	125
Austin,	Calvin D. Decker,	175	140	130	90	121	98	37	119	95	16	49	43	578	0	2,551
Bagley,																
Barnesville,	S. F. Packard,	180	140	100	70	11	0	3	8	13	3	0	0	38	0	1,350
Belgrade,	L. B. Steel,	74	50	25		14	5	9	5	8	10	0	0	51	0	816
Belview,	George Countryman,	35	25	23	20	7	0	5	6	0	0	0	0	18	0	767
Benson,	A. A. Taylor,	130	76	45	20	11	4	4	9	0	9	0	23	60	0	750
Bertha,	H. O. LeGroe,	60	50	75		1	0	2	4	0	0	0	17	24	0	225
Big Lake, Union,	Albert J. Johnson,	60	40	51	50	0	0	0	10	0	0	0	0	10	0	496
Biwabik,	Miss Adeline Tipple,	79	55	20		1	0	0	9	2	0	0	0	12	0	343
Brainerd, 1st,		170	114	114	40	53	0	984	0	0	0	0	38	1,075	0	1,649
" People's,	Miss Olive Knevett,	115	83	28	33	11	0	0	4	0	3	0	21	39	0	850
Brownton,	Charles E. Butler,	70	50	20	40	0	0	2	2	0	0	0	0	4	0	380
Burtrum, Palm'r,	Elsworth A. Dwellie,	40	35	15	32	0	0	1	2	0	0	0	0	3	0	202
Cable,	Mrs. Mary Cater,	40	30	20		0	0	0	0	0	0	0	0	0	0	91
Campbell,	Mrs. Harry Cross,	90	75	100	30	0	0	2	3	0	1	0	0	6	0	500
Cannon City,																
Cannon Falls,	George T. Valentine,	100	65	40	45	51	2	17	4	11	3	3	21	112	0	651
Carlos,				20											0	2,200
Chokio,	Mrs. Ackerman,	70	50													
Claremont,	Eugene Norton,	65	40	20	12	5	0	5	9	0	0	0	3	22	0	320
Clarissa,																
Clearwater,	Miss Helen S. Whiting,	70	36		87	5	0	0	8	0	0	0	0	13	0	375
Cornish,																
Correll,	E. M. Richardson,	40	27	20		3	0	5	0	0	1	0	0	9	0	150
Cottage Grove,	Miss Belle Howard,	40	30	40		16	0	0	12	1	4	0	0	33	0	403
Crookston,	William L. Vannet,	81	51	58	31	26	12	5	47	3	6	5	35	139	0	1,450
Culdrum, *Swed.*,																
Custer,																

CHURCHES.		CLERKS.	MINISTERS.			MEMBERS.				ADMITTED.			REMOVED.				BAPT.	
City or Town.	Org.	Name.	Name,	Ord.	C'd.	Ma.	Fe.	To.	Ab.	C.	L.	To.	Di.	L.	Dc.	To.	Ad.	Inf.
Dawson,	1887	C. H. Sullivan,	Arthur H. Tibbets, *p.*	'73	'99	28	53	81	0	1	9	10	2	3	0	5	0	1
Detroit City,	1872	Miss Bessie L. Furber,	Edward L. Brooks, *p.*	'92	'99	22	62	84	12	15	4	19	1	3	0	4	4	2
Dexter,	1877	Mrs. Jennie Shurman,				3	10	13	0	0	1	1	0	5	2	7	0	0
Dodge Center,	1858	Mrs. W. R. Bosard,	Wesley R. Bosard, *p.*	'99	'98	24	36	60	14	0	11	11	2	4	0	6	0	0
*Dorset,	1898		Franklin H. Bassett, *p.*	'94	'99	1	4	5	0	0	0	0	0	2	0	2	0	0
Duluth, Pilgrim,	1871	A. W. Fricke,	Alexander Milne, *p. c.*	'89	'99	134	251	385	50	16	12	28	2	5	0	7	4	7
" West, Plymouth,	1888	Carl Weaver,	Esther Smith, *p.*	'93	'99	35	50	85	33	17	0	17	0	2	0	2	0	4
" New, Mayflower,	1891	Miss Gertrude Keyes,				8	12	20	11	0	0	0	0	2	0	2	0	0
" Morley,	1894	Dea. C. A. Gregory,	John H. B. Smith, *p.*	'83	'99	10	23	33	10	0	0	0	1	0	0	1	0	3
Edgerton,	1880	Mrs. L. A. Gullick,	Pliny H. Fisk, *p.*	'85	'97	15	27	42	0	1	3	4	0	2	22	24	1	0
Elk River, Union,	1875	W. G. Babcock,	George Hindley, *p.*	'75	'98	29	44	73	44	3	5	8	2	2	0	4	2	0
Ellsworth,	1890	Mrs. Myrtle Bratsberg,	[John W. Anslenger, *Lic.*]		'00	7	21	28	10	1	1	2	0	0	2	2	7	0
*Elmdale, *Bohemian*,	1897	John Soltis,	Philip Reitinger, *p.*	'89	'97	7	9	16	0	1	0	1	1	0	0	1	0	2
Excelsior,	1853	Miss Ella M. Stratton,	Charles L. Mears, *p.*	'96	'96	61	105	166	11	8	10	18	2	2	2	6	2	2
Fairmont,	1868	Mrs. A. T. French,	Hiram B. Harrison, *p.*	'91	'99	41	92	133	15	6	17	23	2	9	1	12	1	3
Fair Oaks, **Tuthill**,	1895	Mrs. F. A. Blanchard,				5	6	11	0	0	0	0	0	0	4	4	0	0
Faribault,	1856																	
*Farris, and Cass Lake,	1898	Rev. Allen Clark,	Allen Clark, *p.*	'68	'99	5	10	15	4	6	0	6	0	0	0	0	0	0
Felton,	1898																	
Fergus Falls,	1872	Peter Winsor,	John W. Todd, *p.*	'82	'00	31	72	103	0	0	0	0	0	0	0	0	0	0
Fertile,	1888	Stanley S. La Due,	Benjamin Iorns, *p.*	'96	'97	7	19	26	6	0	1	1	0	1	0	1	0	0
Fosston,	1887	D. H. Fisk,	Philip W. Yarrow, *p.*	'99	'99	4	8	12	0	0	1	1	0	0	0	0	0	1
*Franconia, *Swedish*,	1895	Mrs. Josephine Princell	John G. Princell, *p.*	'72	'98	10	14	24	2	2	0	2	0	0	0	0	0	1
Fraser, **Fairmont**,	1894	Fred L. Hull,				13	15	28	5	1	0	1	0	5	0	5	0	1
Freeborn,	1873	Mrs. Abbie Olson,	Wilbur Fisk, *p. c.*	'76	'75	25	29	54	7	0	0	0	2	0	2	4	0	3
Freedom, **Alma City**,	1878	S. O. Garlick, **Cream**,	Wilbur Fisk, *p.*	'76	'85	12	22	34	4	0	0	0	0	0	0	0	0	1
Garvin,	1891	Wm. W. Jones,	[Edwin A. Wood, *Lic.*]		'98	14	18	32	0	0	2	2	0	2	0	2	0	2
Georgetown,	1891																	
Gibbon,	1899					3	4	7										
Glencoe,	1857	Nelson Hasson,				44	63	107	0	4	0	4	4	7	0	11	0	0
Glenwood,	1885	G. W. Thacher,	William J. Brown, *p.*	'91	'97	24	37	61	7	3	3	6	0	2	18	20	1	3
Glyndon,	1872	W. E. Tate,				21	38	59	16	0	0	0	0	1	0	1	0	3
Graceville,	1887	Mrs. C. S. Pierce,				10	29	39	17	0	0	0	0	4	0	4	0	4
Granada,	1892	Mrs. S. Cooper,	[Charles G. Oxley,]		'98	14	29	43	17	8	3	11	0	1	0	1	0	0
Grand Meadow,	1878	John De Young,	Thomas W. Minnis, *p.*	'84	'97	8	29	37	3	7	0	7	0	2	1	3	4	0
Granite Falls,	1872	Miss Carrie D. Barnes,	James Earl, *p.*	'89	'98	19	28	47	10	9	5	14	1	0	0	1	6	3
Grey Eagle,	1891	Mrs. A. M. Davis,	[Elmer E. Cram, *Lic.*]		'99	7	15	22	4	0	0	0	0	0	6	6	0	0
Groveland, **Chowen**,	1882																	
Hamilton,	1860	Mrs. Martha L. Knox,				20	30	50	25	0	0	0	5	1	0	6	0	0
*Ham Lake, *Swedish*,	1890																	

CHURCHES.	SUNDAY SCHOOL.				Y.P.S.	BENEVOLENCE.									Legacies.	Home Exp.
Place.	Superintendent.	Mem.	Av.	Fam.	Members.	Foreign.	Ed'n.	Ch. B'd'g.	Home M.	A. M. A.	S. S.	Min. Aid.	Other.	TOTAL.		
Dawson,	F. C. Grow,					0	0	0	5	2	1	0	0	14	0	
Detroit City,	S. M. Hume,	116	65	50	33	22	0	10	34	11	3	0	10	90	0	1,014
Dexter,	George W. King,	30	25	25		1	0	2	2	0	0	0	25	30	0	320
Dodge Center,	J. K. Fancher,	57	50	36	26	0	0	0	5	0	0	0	0	5	0	708
Dorset,	Miss Mamie Echart,	40	30	15		0	0	0	0	0	0	0	0	0	0	100
Duluth, Pilgrim,	Theron H. Hawkes, jr.,	250	180	200	45	178	0	18	156	119	20	0	1,595	2,086	0	6,989
" W. Plymouth,	Henry Brearley,	120	71	30	24	5	0	8	13	0	12	0	0	38	0	800
" New, Mayfl'r,						0	0	2	0	3	0	0	0	5	0	3
" Morley,	C. A. Gregory,	105	76	50	30	12	0	10	12	8	8	0	19	69	0	1,200
Edgerton,	Rev. Pliny H. Fisk,	120	71	60	30	19	0	12	15	0	5	0	11	62	0	470
Elk River,	J. H. Williams,	150	115		60	25	0	8	29	5	0	0	1	68	0	1,560
Ellsworth,	Miles Birkett,	80	32	17	25	4	1	7	5	0	0	0	0	17	0	
*Elmdale,						0	0	0	0	0	0	0	0	0	0	35
Excelsior,	James Q. Wyer,	126	87	100	50	73	9	13	64	13	4	2	17	195	0	1,558
Fairmont,	J. E. Robinson,	290	148	150	65	48	10	0	55	10	34	3	5	165	0	1,400
Fair Oaks,	Edward Tuthill,	30	25	5	18	2	0	2	0	0	2	0	0	6	0	40
Faribault,																
Farris, and Cass,	Mrs. R. K. Clark, *a*	77	56	40		0	0	0	3	0	0	0	0	3	0	430
Felton,																
Fergus Falls,	William Dunbrock,	125	85	85	40											
Fertile,	F. L. Owston,	70	50	40		7	0	4	13	0	2	0	0	26	0	439
Fosston,	Rev. Philip W. Yarrow,	125	80	35		0	0	5	0	0	0	0	0	5	0	
*Franconia, *Swe.*	Gust Hammerburg,	18	12	7		2	0	0	0	0	0	0	0	2	0	75
Fraser,	Miss Cora Chambers,	32	23	6	18	6	0	0	2	0	15	0	0	23	0	60
Freeborn,	John Luther,	80	50	22	25	23	0	6	37	3	2	0	10	81	0	336
Freedom,	George G. Cream,	30	18	22	25	8	0	0	0	3	0	0	1	12	0	190
Garvin,	Mrs. Annie Jones,	78	60	40	38	2	0	4	8	0	3	0	3	20	0	900
Georgetown,																
Gibbon,																
Glencoe,	O. Simons,	100	70		91	0	0	10	24	0	2	0	10	46	0	1,229
Glenwood,	C. H. Fjelstad,	130	80	100	75	50	0	0	15	0	0	0	0	65	0	2,810
Glyndon,	Walter Shave,	81	51	35	20	12	0	3	17	3	2	0	4	41	0	
Graceville,	Glen Howard,	70	50	43	30	0	0	2	25	0	3	0	10	40	0	900
Granada,	A. A. Williams,	80	46	58	31	1	0	2	7	0	2	0	4	16	0	450
Grand Meadow,	Mrs E. F. Greening,	70	52	35		12	0	3	6	8	0	6	6	41	0	500
Granite Falls,	Hugh Lompman,	100	65	125		6	1	8	4	1	1	0	0	21	0	3,400
Grey Eagle,	Elmer E. Cram,	25	18	14		0	0	2	5	0	0	0	0	7	0	222
Groveland,																
Hamilton,						0	0	0	2	0	0	0	0	2	0	
*Ham Lake,																

a Mrs. Wm. Summer.

CHURCHES.		CLERKS.	MINISTERS.			MEMBERS.				ADMITTED.			REMOVED.				BAPT.	
City or Town.	Org.	Name.	Name.	Ord.	C'd.	Ma.	Fe.	To.	Ab.	C.	L.	To.	Di.	L.	Dc.	To.	Ad.	Inf.
Hancock,	1873	Mrs. F. H. Angier,				9	25	34	5	0	0	0	0	2	0	2	0	0
Hartland,	1873	Dea. Francis E. Phipps,				4	6	10	2	0	0	0	0	1	2	3	0	3
Hasty,	1889	Mrs. Sarah Sheldon,	Albert E. Barnes, *p.*	'99	'98	12	20	32	6	0	0	0	0	0	0	0	0	0
Hawley, Union,	1873	Dea. Adna Colburn,	Samuel E. Fish, *p.*	'95	'98	20	34	54	8	1	3	4	1	1	0	2	1	7
Hibbing,	1897																	
Hudson, **Villard,**	1888	Mrs. Nellie Myers,																
Hutchinson,	1870	C. E. Gillett,	Frank H. Richardson, *p.*	'94	'99	27	108	135	22	6	12	18	2	4	1	7	3	5
Kanaranzi,	1892																	
Kasota, *Swedish,*	1889	Dea. John Olson,	Ernest V. Bjorklund, *p.*	'96	'95	12	18	30	0	0	0	0	0	0	0	0	0	1
Kragness,	1896																	
Lake Belt,	1893	Tryphosa Headley,	J. Edward Ingham, *p.*	'96	'98	12	21	33	8	0	0	0	1	0	0	1	0	0
Lake Benton,	1880	Mrs. J. B. Davidson,	William H. Klose, *p.*	'91	'99	6	21	27	6	3	4	7	0	2	0	2	0	2
Lake City,	1856	Mrs. C. E. Dutcher,	Ezra B. Chase, *p.*	'76	'92	80	182	262	0	13	3	16	9	2	0	11	4	5
" *Swedish,*	1885	E. S. Anderson,	Emil A. Anderson, *p.*	'95	'97	20	33	53	8	9	0	9	0	0	0	0	0	7
Lake Emily, **Hancock,**	1883	Mrs. J. Councilman,	George R. Searles, *p.*	'67	'99	1	4	5	0	0	0	0	0	0	0	0	0	0
Lakeland,	1858																	
Lake Park,	1891	Mrs. F. B. Higley,	Levi Loring, *p.*	'63	'99	7	13	20	2	0	3	3	1	0	0	1	0	0
Lake Stay,	1880	Mrs. A. F. Chase,				10	21	31	7	8	0	8	2	2	1	5	3	4
Lake View, **Detroit City,**	1879																	
Lamberton,	1889	A. A. McLeland,	Enoch E. Rogers, *p.*	'69	'96	18	32	50	2	10	0	10	0	2	4	6	10	0
Lengby,	1899					5	10	15										
*Lida Lake, *S.*, **Erhard,**	1897																	
Little Falls,	1872	E. M. McIntyre,	Frederick A. Sumner, *p.*	'94	'97	62	133	195	57	9	3	12	1	0	0	1	2	8
Long Lake,	1888																	
Lyle,	1886	E. J. Van Bronhorst,	Delbert W. Cram, *p.*	'95	'98	16	20	36	0	0	0	0	1	3	0	4	0	0
*McIntosh,	1892																	
McKinley,	1893																	
McPherson, **St. Clair,**	1875																	
Madison,	1886	Mrs. S. E. Farnham,	John L. Jones, *p.*	'95	'99	9	32	41	5	1	4	5	0	3	0	3	0	3
Manchester, **Armstrong,**	1887																	
Mankato,	1870	Mrs. T. Hughes,	T. Merrill Edmands, *p.*	'88	'97	37	105	142	34	1	14	15	0	3	24	27	1	0
" *Swedish,*	1889	William Anderson,	Ernest V. Bjorklund, *p.*	'96	'95	29	41	70	0	3	0	3	2	2	1	5	0	4
Mantorville,	1858	Mrs. W. C. A. Wallar,	William C. A. Wallar, *p.*	'89	'96	52	104	156	23	0	0	0	1	3	0	4	0	6
Maplebay,	1887	Mrs. L. A. Hunter,				1	4	5	2	0	0	0	0	0	0	0	0	0
Mapleton,	1882	Miss Sue L. Sprague,	Jules A. Derome, *p.*	'89	'95	28	59	87	30	1	5	6	3	2	0	5	0	0
Marietta,	1887	Mrs. H. M. Bell,																
Marshall,	1872	J. W. Humphrey,	George W. Morrison, *p. c.*	'90	'94	53	96	149	14	0	0	0	2	0	1	3	0	4
Mazeppa,	1860	Mrs. J. W. Kingsley,				6	27	33	9	2	2	4	1	6	0	7	2	2
Medford,	1856	Dea. D. McKinlay,	Ernest C. Chevis, *p.*	'90	'99	28	56	84	17	0	2	2	2	3	3	8	0	0
Mentor,	1882	A. D. Tice,				3	7	10	4	0	0	0	0	0	0	0	0	0

CHURCHES.	SUNDAY SCHOOL.				Y.P.S.	BENEVOLENCE.									Legacies.	Home Exp.
Place.	Superintendent.	Mem.	Av.	Fam.	Members.	Foreign.	Ed'n.	Ch. B'd'g.	Home M.	A. M. A.	S. S.	Min. Aid.	Other.	TOTAL.		
Hancock,	E. J. Bahe,	130	55	75		15	11	5	10	0	8	0	21	70	0	515
Harland,	F. E. Phipps,	30	10	7		0	0	1	0	0	0	0	0	1	0	65
Hasty,	E. D. Sheldon,	43	33	15	22	0	0	5	0	0	0	0	0	5	0	
Hawley,	John N. Lewis,	120	68	3	57	36	8	7	19	10	7	0	20	107	0	950
*Hibbing,																
Hudson,																
Hutchinson,	Dea. C. K. Goodnow,	250	143	150	100	57	66	6	57	15	0	0	39	240	0	1,140
Kanaranzi,																
Kasota, *Swedish*,	John Olson,	45	30													
*Kragness,																
Lake Belt,	Dea. P. D. Worthley,	60	45	18	22	41	1	2	2	1	7	0	100	154	0	170
Lake Benton,	Mrs. Reuben Taylor,	75	48	20	46	0	3	5	11	3	5	5	0	32	0	1,088
Lake City,	J. T. Wallis,	185	125	110	96	74	28	10	59	35	8	0	50	264	0	1,950
" *Swedish*,	Charles Olson,	62	40	35		1	0	1	7	0	3	0	0	12	0	815
Lake Emily,						1	0	1	3	0	0	0	0	5	0	66
Lakeland,																
Lake Park,	Elmer Kelly,	104	75	80	19	4	0	5	5	3	3	3	0	23	0	435
Lake Stay,	E. M. Belgen,	63	49	10	17	0	0	0	0	0	7	0	6	13	0	224
Lake View,																
Lamberton,	John Street,	120	63	40	70	33	5	10	19	10	2	0	3	82	0	1,098
Lengby,																
*Lida Lake, *Sw.*,																
Little Falls,	Harry Donovan,	175	100	150	25	20	10	18	58	0	9	0	100	215	0	2,150
Long Lake,																
Lyle,	Fred C. Smith,	100	57	60	1	60	0	10	0	0	3	8	0	21	0	790
*McIntosh,																
McKinley,																
McPherson,																
Madison,	Rev. J. L. Jones,	90	54	40	40	7	22	5	10	10	5	0	1	60	0	775
Manchester,																
Mankato,	Thomas Hughes,	120	80	50	44	34	0	1	10	10	3	30	5	93	0	1,767
" *Swed.*,	Ed. Nordgren,	71	50		22	0	0	100	11	0	0	0	0	111	0	675
Mantorville,	H. A. Smith,	120	63	80	15	33	4	0	31	10	27	13	0	119	0	2,282
Maplebay,	Miss Carrie Hunter,	28	15												0	30
Mapleton,	Royal L. Potter,	130	55	55	50	35	0	7	19	0	0	0	27	88	0	955
Marietta,																
Marshall,	Walter S. Little,	145	90	85	50	69	116	45	69	56	19	4	22	400	0	1,664
Mazeppa,	W. H. Squire,	87	57	50	93										519	800
Medford,	James F. McKinlay,	80	56			8	4	18	9	3	4		3	49	0	797
Mentor,	A. D. Tice,	50	20													

CHURCHES.		CLERKS.	MINISTERS.			MEMBERS.				ADMITTED.			REMOVED.				BAPT.	
City or Town.	Org.	Name.	Name.	Ord.	C'd.	Ma.	Fe.	To.	Ab.	C.	L.	To.	Di.	L.	Dc.	To.	Ad.	Inf.
Minneapolis, 1st,	1851	Willard W. Morse,	Ernest W. Shurtleff, *p.*	'89	'98	173	371	544	122	33	34	67	10	15	0	25	0	0
" Plymouth,	1857	Charles M. Shearer,	Leavitt H. Hallock, *p.*	'67	'98	305	556	861	134	38	103	141	11	64	127	202	8	7
" Park av.,	1867	William M. Bristol,	Clarence F. Swift, *p.*	'86	'99	204	376	580	100	5	13	18	8	37	0	45	2	1
" Pilgrim,	1873	E. C. Scarborough,	Calvin B. Moody, *p.*	'80	'92	117	299	416	70	25	12	35	2	13	0	15	6	9
" Vine,	1882	James V. S. Fisher,	J. Bruce Mather, *p. c.*	'91	'97	39	88	127	0	6	7	13	1	9	23	33	4	3
" Como av.,	1882	Mrs. Geo. M. Furber,	Jay M. Hurlbert, *p.*	'93	'99	43	90	133	45	0	11	11	1	5	4	10	0	0
" Union, **St. Louis P'k,**	'82	Mrs. J. Hamilton,	Daniel D. Davies, *p.*	'87	'97	28	45	73	18	1	1	2	0	2	0	2	0	6
" Open Door,	1884	Mrs. Clara B. Kelley,	Ernest E. Day, *p.*	'99	'99	40	102	142	50	5	1	6	2	25	10	37	0	1
" Lyndale,	1884	Dea. Francis L. Frary,	Charles E. Burton, *p.*	'98	'99	108	224	332	40	10	32	42	2	23	3	28	8	3
" Fremont av.,	1885																	
" Fifth av.,	1886	L. A. Condit,	James E. Smith, *p.*	'81	'96	54	99	153	5	1	4	5	0	9	0	9	1	0
" Mizpah, **Hopkins,**	1888	Mrs. Geo. Gould,				6	22	28	7	2	1	3	1	3	0	4	2	0
" Bethany,	1889	Rev. S. G. Updyke,	Stephen G. Updyke, *p.*	'71	'97	50	72	122	38	5	4	9	2	3	0	5	4	0
" Robbinsdale,	1889	Mrs. Margaretta Roth,	James Oakey, *p.*	'75	'98	26	45	71	3	6	3	9	0	2	2	4	5	0
" Lowry Hill,	1890	William Cheney,	Henry Holmes, *p. c.*	'92	'98	74	125	199	10	7	13	20	1	13	0	14	0	3
" 1st, *Scand.*,	1891																	
" New Brighton,	1890	Mrs. C. A. Thompson,				5	10	15	0	0	1	1	0	10	4	14	1	3
" Oak Park,	1891	Alfred H. Chase,				32	70	102	41	12	7	19	0	8	0	8	9	2
" Forest Heights,	1894	Mrs. R. A. Hadden,	Robert A. Hadden, *p.*	'95	'98	73	133	206	3	31	20	51	1	11	0	12	8	12
" Temple, *Swedish*,	1897		Jonas M. Ahnstrom, *p.*	'85	'96	55	66	121	0	46	0	46	1	3	0	4	0	16
" 38th Street,	1897	L. H. Thompson,				15	39	54	3	6	2	8	1	0	0	1	4	4
Minneiska,	1893																	
Montevideo,	1872	Ernest P. Lee,	J. Adelstein Johnson, *p.*	'98	'98	30	60	90	26	6	10	16	1	7	0	8	4	4
Monticello,	1856	A. H. Bertram,	Carl J. Swain, *p.*	'91	'98	33	66	99	16	0	6	6	3	6	3	12	0	8
Moorhead,	1894	Fred Stalley,	John S. Rood, *p.*	'87	'97	25	57	82	24	10	4	14	0	5	0	5	2	1
Morris,	1874	Dea. D. T. Wheaton,	[Thomas E. Archer,]		'98	39	61	100	23	0	4	4	0	5	0	5	0	0
Morristown,	1878	Mrs. B. L. Hollister,	Charles A. Ruddock, *p.*	'61	'98	17	36	53	8	0	2	2	1	1	0	2	0	0
*Mud Lake, **Attica,**	1894																	
New Richland,	1882	Richard R. H. Harrison,				18	43	61	6	5	0	5	0	1	0	1	3	2
New Ulm,	1883	Herman Held,	Harry W. Johnson, *p.*	'96	'97	30	47	77	9	0	3	3	1	6	5	12	0	1
*New York Mills,	1895																	
North Branch,	1883	J. G. Rider,	William A. Wilkinson, *p.*	'97	'98	12	24	36	0	20	3	23	0	0	0	0	5	1
Northfield,	1856	George H. Alden,	James E. McConnell, *p. c.*	'87	'90	179	322	501	86	6	24	30	4	22	4	30	3	6
Orrock, Union,	1895	Miss Grace Craig,	William M. Jenkins, *p.*	'65	'00	3	5	8	0	0	0	0	0	0	1	1	0	0
Ortonville,	1876	Miss H. O. Matthews,	Fred L. V. Meske, *p.*	'91	'97	17	54	71	24	2	3	5	1	3	0	4	2	0
Owatonna,	1857	J. P. Johnson,	J. Sidney Gould, *p.*	'94	'99	88	162	250	39	19	1	20	1	15	0	16	11	0
Park Rapids,	1884	William J. Conard,	Franklin H. Bassett, *p.*	'94	'99	11	20	31	9	2	6	8	0	1	5	6	2	0
Paynesville,	1866	L. M. Bennett,	Charles H. Moxie, *p.*	'86	'99	43	54	97	23	14	9	23	1	9	0	10	7	0
Pelican Rapids,	1882	Mrs. H. N. Bruce,	Lars A. Sahlstrom, *p.*	'99	'99	12	39	51	6	4	2	6	0	9	7	16	1	0
Perham,	1897	Mrs. W. H. Hanscom,				2	10	12	0	0	0	0	0	0	3	3	0	0

CHURCHES.	SUNDAY SCHOOL.				Y.P.S.	BENEVOLENCE.									Legacies.	Home Exp.
Place.	Superintendent.	Mem.	Av.	Fam.	Members.	Foreign.	Ed'n.	Ch. B'd'g.	Home M.	A. M. A.	S. S.	Min. Aid.	Other.	TOTAL.		
Minneapolis, 1st,	Hiram A. Schriver,	450	264	169	100	105	50	0	435	0	12	0	350	952	0	5,000
" Plymouth,	Harrington Beard,	980	666	600	80	2,628	260	92	3,095	356	181	100	225	6,937	0	11,561
" Park av.,	Edward T. Teitsworth,	500	300	225	135	96	20	11	131	34	7	3	20	322	0	25,850
" Pilgrim,	J. H. Jepson,	610	362	400	118	348	122	38	133	79	12	0	185	917	0	4,225
" Vine,	E. M. Newcomb,	236	214	200	105	57	14	28	25	5	5	7	49	190	0	1,639
" Como av.,	C. M. Way,		108	40		194	2	5	40	10	24	0	0	275	0	
" Union,	Louis W. Fuller,	85	60	45	20	10	0	5	10	0	0	0	0	25	0	1,000
" Open Door,	Edwin A. Cadwell,	177	101	75	54	34	0	0	29	0	0	0	7	70	0	1,156
" Lyndale,	B. W. Smith,	400	301	400	125	267	17	0	115	30	14	0	75	518	0	3,000
" Fremont av.																
" Fifth av.,	J. M. McBride,	300	173	125	60	57	22	51	1	1	1	5	0	138	0	8,662
" Mizpah,	Mrs. Geo. Gould,	75														
" Bethany,	Arthur W. Austin,	300	175	100	60											
" Robbinsdale	A. B. Robbins,	155	83	45	57	36	0	7	12	11	2	0	1	69	0	846
" Lowry Hill,	E. J. Davenport,	278	141	125	50	58	0	6	105	6	13	13	25	226	0	2,867
" 1st, *Scand.*,															0	165
" N. Brighton,	F. M. Searles,	50	40	8												
" Oak Park,						0	8	20	11	3	8	0	0	50	0	
" Forest H's,	P. R. Hamilton,	250	150	150	130	32	2	2	23	3	3	2	50	117	0	1,400
" Temple, *Sw.*,	Louis Turnquist,	60	40	34	36										0	1,200
" 38th St.,	J. O. Williams,	160	116	50	40	3	0	3	9	0	2	1	0	18	0	675
Minneiska,																
Montevideo,	C. K. Baker,	120	70	60	20	32	304	4	3	17	3	0	0	363	0	1,175
Monticello,	Mrs. J. L. Harwick,	117	55	90	50	5	0	4	0	0	0	0	0	9	0	1,200
Moorhead,	Prof. C. A. Ballard,	110	65	50	24	23	2	2	21	3	12	1	25	89	0	1,400
Morris,	John J. Pimm,	188	72	60	80	37	58	12	29	13	6	0	38	193	0	1,517
Morristown,	E. L. Peterson,	80	65	40	40	0	0	6	4	0	2	0	0	12	0	350
*Mud Lake,																
New Richland,						8	0	2	5	0	0	0	0	15	0	576
New Ulm,	G. A. Ottomeyer,	90	65	68	55	28	4	5	38	0	6	5	3	89	0	1,292
*New York Mills,																
North Branch,	Mamie Mathews,	72	48	31	18	0	0	29	1	0	0	0	0	30	0	447
Northfield,	H. C. Wilson,	228	136	200	90	875	1,873	144	206	213	60	84	1,050	4,505	0	3,892
Orrock, Union,		42	31	4		0	0	0	0	2	0	0	0	2	0	46
Ortonville,	F. Shumaker,	120	78	40	50	23	103	6	0	0	13	0	11	156	0	1,800
Owatonna,	L. L. Wheelock,	215	127	125	89	142	23	19	65	21	27	15	0	312	0	1,880
Park Rapids,	Henry R. Cobb,	40	30	35	14	0	0	0	6	0	6	0	0	12	0	400
Paynesville,	Rev, C. H. Moxie,	140	49	65	60	20	0	4	28	0	4	0	34	90	0	1,000
Pelican Rapids,	Miss Marianne Sutton,	127	75			0	0	19	29	6	3	0	0	57	0	519
*Perham,	Miss Edna Dawson,	60	40	30	35	0	0	0	20	0	0	0	0	20	0	500

CHURCHES.		CLERKS.	MINISTERS.			MEMBERS.				ADMITTED.			REMOVED.				BAPT.	
City or Town.	Org.	Name.	Name.	Ord.	C'd.	Ma.	Fe.	To.	Ab.	C.	L.	To.	Di.	L.	Dc.	To.	Ad.	Inf.
Pillsbury,	1889	W. J. Bolmer,	[Elmer E. Cram, *Lic.*]		'99	8	11	19	6	0	0	0	0	3	4	7	0	0
Plainview,	1863	Mrs. G. A. Lyon,				39	80	119	4	0	0	0	0	11	19	30	0	2
Poplar,	1899					4	8	12										
Preston Lake, **Stewart,**	1871																	
Princeton,	1856	John F. Petterson,	David Donovan, *p.*	'87	'99	19	42	61	2	2	4	6	2	3	4	9	0	1
Randall,	1894	S. C. Cochran,	Edward N. Ruddock, *p.*	'58	'99	9	18	27	11	0	1	1	0	0	0	0	0	0
Rochester,	1858	J. W. Soule,	Jesse F. Taintor, *p.*	'78	'86	46	116	162	23	9	2	11	3	3	8	14	2	4
Rose Creek,	1872	Mrs. A. P. Rounce,				5	13	18	0	5	0	5	0	2	0	2	3	1
Round Prairie,	1892	John MacCarahan,	J. Frank Locke, *p.*	'75	'94	18	32	50	3	2	13	15	0	2	0	2	2	0
Rush City, *Swedish,*	1882																	
St. Charles,	1859	Albert F. Kuebler,	William G. Ramsay, *p.*	'98	'98	31	57	88	9	2	3	5	0	1	2	3	2	0
St. Cloud,	1864	John F. Jerrard,																
" *Swedish,*	1892	John Erickson,	[Karl E. Peterson, *Lic.*]		'99	27	25	52	0	0	2	2	0	2	3	5	0	6
St. Paul, Plymouth,	1858	Warren Upham,				124	214	338	150	21	3	24	4	11	0	15	7	10
" Pacific,	1882	John M. Boxell,	William J. Gray, *p.*	'88	'99	92	160	252	38	51	9	60	2	9	0	11	4	15
" Atlantic,	1883	Geo. D. Hammond,	William W. Lewis, *p.*	'86	'96	40	64	104	5	30	3	33	1	10	7	18	27	4
" Park,	1883	Samuel Cummings,	Alexander McGregor, *p. c.*	'86	'98	107	212	319	25	4	14	18	2	14	16	32	1	11
" St. Anthony Park,	1886	Henry L. Hunter,	Edwin S. Pressey, *p. c.*	'88	'96	83	107	190	37	14	8	22	0	2	0	2	7	3
" Bethany,	1887	Ed. J. Souther,	William A. Gerrie, *p.*	'93	'00	62	106	168	60	65	7	72	2	5	0	7	35	3
" Olivet, **Merriam Park,**	'88	H. W. Snell,	John H. Sammis, *p. c.*	'80	'99	43	82	125	19	2	5	7	0	0	0	0	0	0
" South Park,	1888	John N. Irving,	Henry A. Risser, *p.*	'87	'99	13	29	42	0	0	2	2	0	6	0	6	0	0
" People's,	1888	Leonard A. Straight,	Samuel G. Smith, *p.*	'76	'88	153	313	466	27	5	15	20	2	5	0	7	2	14
" University av.,	1895	Rev. H. W. Parsons,	Henry W. Parsons, *p.*	'72	'96	10	27	37	0	5	1	6	0	0	0	0	0	9
" People's, **Hazel Park,**	'95	R. T. Hiler,	Henry A. Risser, *p.*	'87	'98	8	10	18	5	0	0	0	0	0	0	0	0	0
" " *German,*	1895	G. A. Rinker,	William Oehler, *p.*	'76	'90	25	35	60	0	10	0	10	0	10	0	10	0	9
Salem, **Courtland,**	1855	David L. Harris,	John E. Jones, *p.*	'71	'94	15	20	35	4	1	2	3	0	3	0	3	0	10
Sandstone, *Swedish,*	1891	August Walden,				7	7	14	0	0	0	0	0	0	0	0	0	0
Sauk Center,	1867	Dea. Jas. A. Norris,	G. Ernest Smith, *p.*	'78	'95	60	114	174	19	6	8	14	2	1	0	3	6	7
Sauk Rapids,	1855	James Bunn,	William E. Griffith, *p.*	'97	'99	7	27	34		0	0	0	0	1	2	3	0	0
" *Swedish,*	1888	John Erickson,																
Sebeka,	1899	Mrs. H. H. Griffey,				10	10	20										
Selma,	1891	Henry Currier,				23	24	47	4	5	0	5	0	0	0	0	4	3
Sherburne,	1879	Dr. Geo. R. Hamden,	J. Edward Ingham, *p.*	'96	'98	26	39	65	15	0	0	0	0	0	0	0	0	0
Shevlin,	1899					8	10	18										
Silver Lake, *Bohemian,*	1898	Charles Pokorny,	Philip Reitinger, *p.*	'89	'91	50	41	91	2	3	0	3	1	0	0	1	0	6
Sleepy Eye,	1873	Dea. Isaac Gallagher,	William Blackwell, *p.*	'72	'91	34	75	109	0	3	1	4	0	2	0	2	2	5
Solway,	1899					3	5	8										
South Bend,	1895																	
Spencer Brook,	1892																	
Springfield,	1876	Mrs. Mary P. Rowe,	Arthur S. Heathcote, *p.*	'98	'99	13	21	34	3	4	1	5	1	1	0	2	4	0

CHURCHES.	SUNDAY SCHOOL.				Y.P.S.	BENEVOLENCE.									Legacies.	Home Exp.
Place.	Superintendent.	Mem.	Av.	Fam.	Members.	Foreign.	Ed'n.	Ch. B'd'g.	Home M.	A. M. A.	S. S.	Min. Aid.	Other.	TOTAL.		
Pillsbury,	R. H. Perley,	35	25	17	25	10	0	1	2	0	1	0	2	16	0	75
Plainview,	Geo. Christianson,	117	50	50	37	17	0	0	14	0	3	0	0	34	0	
Poplar,																
Preston Lake,																
Princeton,	O. J. McCarrich,	60	50	75	40	24	3	3	15	3	5	0	0	53	0	1,300
Randall,	S. Thrall,	6		6	20	2	0	2	3	0	0	0	0	7	0	250
Rochester,	W. J. Eaton,	225	140	90	85	298	27	40	136	53	16	17	41	628	0	1,950
Rose Creek,	F. G. Ray,	40	30	12	13	0	0	4	4	0	0	0	0	8	0	
Round Prairie,	S. S. Sargeant,	40	35	25	12	0	0	6	0	0	3	0	0	9	0	150
Rush City, *Swed.*																
St. Charles,	S. P. Dixon,	148	85	110	95	17	0	3	3	4	5	3	0	35	0	1,472
St. Cloud,																
" *Swedish*,	Nils Larson,	163	100	35		5	0	0	2	0	0	0	20	27	20	895
St. Paul, Plym.,	Dr. B. H. Ogden,	655	385	140	63	111	61	10	471	8	12	10	109	792	0	3,971
" Pacific,	Miss Frances Nicoll,	323	212	200	124	50	11	26	124	12	24	5	116	368	0	2,187
" Atlantic,	C. B. Neinaber,	130	104	60	40	10	2	15	91	25	4	1	43	191	0	2,251
" Park,	Dea. C. J. Hunt,	300	210	300	48	236	47	32	259	30	32	0	100	736	0	6,200
" St. Ant'y P'k,	Edward C. Hall,	200	130	96	80	107	12	6	89	18	15	7	75	329	0	2,265
" Bethany,	Charles Crissey,	130	99	0	36	39	0	0	0	0	0	0	9	48	0	1,500
" Olivet, M. P.	F. J. Snell,	248	163		30	166	5	30	48	26	11	9	98	393	0	2,327
" South Park,	C. W. Clark,	115	64	40	65	25	0	0	57	16	5	0	0	103	0	397
" People's,	Dr. A. F. Goodrich,	450	390	500	60	10	0	0	150	0	0	0	725	885	0	10,250
" University av.	Roy Kilborn,	130	67	45	22	9	0	0	14	0	3	0	0	26	0	750
" People's, H.P.	Edward L. Tepel,	45	26	20	15	9	0	2	8	0	2	0	0	21	0	157
" " *Ger.*	August Luedemann,	140	75	60		0	0	5	12	0	0	0	10	27	0	700
Salem, Courtl'd,	David E. Bowen,	70	35	25	30	0	0	50	0	0	0	75	0	125	0	500
Sandstone, *Swed.*		50	35												116	114
Sauk Center,	W. A. Barto,	130	80	120	74	85	2	10	50	3	3	2	50	205	0	1,800
Sauk Rapids,	James P. Carpenter,	65	35	30	23	0	0	0	1	0	0	0	0	1	0	620
" *Swedish*,																
Sebeka,																
Selma,	David Kennedy,	50	42	15		0	0	0	3	0	0	0	10	13	0	960
Sherburne,	Dr. N. H. Gaugh,	121	68	60	45	9	2	10	6	15	5	0	17	64	0	1,215
Shevlin,																
Silver Lake, *Boh.*	John S. Frabek,	106	66	44	48	174	52	135	138	5	7	9	10	530	0	520
Sleepy Eye,	W. R. Reid,	175	125	50	45	15	0	6	12	9	4	0	22	68	0	1,225
Solway,																
South Bend,																
Spencer Brook,																
Springfield,	Mrs. A. Heathcote,	75	54	20	35	9	0	4	9	0	0	0	1	23	0	514

CHURCHES.		CLERKS.	MINISTERS.				MEMBERS.				ADMITTED.			REMOVED.				BAPT.	
City or Town.	Org.	Name.	Name.	Ord.	C'd.	Ma.	Fe.	To.	Ab.	C.	L.	To.	Di.	L.	De.	To.	Ad.	Inf.
Spring Valley,	1856	Dea. W. L. Kellogg,	Willis A. Warren, *p.*	'92	'97	71	159	230	36	8	13	21	2	14	32	48	5	2
Staples,	1890	W. S. Gish,	[George L. Hunt, *Lic.*]		'99	9	32	41	11	0	0	0	0	2	9	11	0	0
*Star Lake,	1893																	
Stewart,	1887	Dea. E. Baumgarten,				18	32	50	7	4	2	6	2	1	0	3	0	0
Stewartville,	1880	Fred C. Thomas,	Robert G. Jones, *p.*	'91	'99	25	55	80	10	4	6	10	0	4	0	4	0	0
Stillwater,	1883	Miss Mary Jenks,	Hiram H. Appelman, *p.*	'95	'99	43	144	187	0	1	1	2	0	3	0	3	0	3
Sunrise,	1889	Mrs. C. Spirac,				2	5	7	0	0	0	0	0	0	0	0	0	0
Swanville,	1891	Mrs. E. A. Flood,	[Edward H. Cox, *Lic.*]		'00	4	10	14	0	4	3	7	0	0	0	0	4	0
Taopi,	1890	Dea. W. F. Davis,	[J. Russell Jones,]		'98	4	13	17		1	1	2	0	0	0	0		
Tintah,	1891	Mrs. Hattie Nuckolls,	Jacob K. Shultz, *p.*	'82	'99	6	10	16	0	1	2	3	0	2	0	2	0	1
Tyler,	1875	Dr. A. J. Cox,	William H. Klose, *p.*	'91	'99	6	16	22	5	0	0	0	0	0	0	0	0	0
Ulen, *Swedish*,	1899					16	17	33										
Union Lake,	1899	Fred Mead,	Frank P. Ferguson, *p.*	'99	'98	9	19	28		14	14	28	3	0	0	3	9	0
Upsala, *Swedish*,	1888	Gust Nelson,	Nels J. Bolin, *p.*	'97	'97	64	56	120	0	5	0	5	1	0	0	1	0	21
Verndale,	1880	Mrs. Minnie E. Moull,	[Charles M. Smythe,]	'95	'99	7	15	22	4	0	1	1	0	0	0	0	0	2
Villard,	1883	Daniel W. Shear,	[Benjamin Samuel, *Lic.*]		'98	13	21	34	0	4	0	4	3	0	0	0	4	0
Wabasha,	1857	Dr. C. H. Robinson,	Reuben L. Breed, *p.*	'96	'98	46	111	157	20	2	2	4	2	5	0	7	0	8
Wadena,	1880	John Liddell,	Frederick Oehler, *p.*	'90	'99	32	79	111	11	6	1	7	0	12	4	16	5	6
Walker,	1896																	
Walnut Grove,	1874	Miss W. W. Byington,				5	16	21	0	0	0	0	0	1	0	1	0	1
Waseca,	1868	F. W. Roth,	John A. Eakin, *p.*	'94	'98	54	91	145	23	3	6	9	1	6	22	29	0	0
Waterville,	1879	Louise E. Kennick,				12	32	44	6	2	2	4	4	0	0	4	0	0
Wayzata,	1881	Nels Martinson,	Alice R. Palmer, *p.*	'96	'95	17	21	38	7	2	0	2	0	2	0	2	2	1
Welch,	1870	A. Black,				11	10	21	7	0	0	0						
West Dora, **Lida,**	1887	Miss Eveline Smith,				6	12	18	3	0	0	0	0	3	0	3	0	0
Winona, 1st,	1854	George J. Hillyer,	Lester L. West, *p.*	'78	'89	106	263	369	65	3	11	14	6	7	0	13	0	6
" 2d,	1887	Mrs. Ida Maxham,	William F. Trussell, *p.*	'95	'99	23	46	69	10	0	3	3	2	3	15	20	0	0
" *Scandinavian*,	1895	Alex Bard,	Hans F. Josephson, *p.*	'95	'97	16	20	36	5	1	0	1	0	0	2	2	0	4
Winthrop,	1889	Miss Anna Campbell,	Roland S. Cross, *p.*	'76	'98	24	29	53	15	0	4	4	1	0	0	1	0	2
Wiscoy, **Witoka,**	1884	Mrs. Rilla B. Thomas,				4	6	10	0	0	0	0	0	0	0	0	0	0
Worthington,	1870	George O. Moore,	Josiah P. Dickerman, *p.*	'91	'99	51	86	137	11	1	6	7	0	13	0	13	0	0
Zumbro Falls,	1890	Miss Grace Disney,	Jairus L. Nott, *p.*	'85	'00	9	23	32	4	0	0	0	0	1	0	1	0	2
Zumbrota,	1857	J. L. Williams,	S. Edward Lynd, *p.*	'95	'99	43	92	135	21	0	0	0	2	9	0	11	0	0

CHANGES from last *Year-Book's* list of churches: *Added*, — Carlos; Gibbon; Lengley; Nassau; Poplar; Sacred Heart, *Scandinavian*; Sebeka; Shevlin; Solway; Ulen; Union Lake.

CHURCHES: 11 with pastors installed by council; 123 with pastors otherwise inducted; 97 vacant (including 16 supplied by licentiates and ministers of other denominations). Total, 231.

CHURCH MEMBERS: 6,290 males; 11,990 females. Total, 18,280, including 2,652 absent. Gain, 238.

ADDITIONS: 914 by confession; 748 by letter. Total, 1,662.

REMOVALS: 177 by death; 718 by dismissal; 480 by discipline. Total, 1,375.

BAPTISMS: 231 adult; 436 infant.

IN SABBATH SCHOOLS: Members, 30,452; gain, 6,285; average, 19,554.

YOUNG PEOPLE'S SOCIETIES: Number, 132; 6,370 members.

CHURCHES.	SUNDAY SCHOOL.				Y.P.S.	BENEVOLENCE.									Lega-cies.	Home Exp.
Place.	Superintendent.	Mem.	Av.	Fam.	Mem-bers.	For-eign.	Ed'n.	Ch. B'd'g.	Home M.	A. M. A.	S. S.	Min. Aid.	Other.	TOTAL.		
Spring Valley,	Everett Jones,	141	101	135	114	89	10	13	38	74	6	7	41	278	0	1,600
Staples,	Mrs. Robinson,	98	57	19	12	0	0	0	1	0	0	0	0	1	0	880
*Star Lake,																
Stewart,	Frank Ludgen,	53	42	25	30	16	0	3	5	0	0	0	0	24	0	311
Stewartville,	Rev. C. M. Stevens,	70	50	50	55	11	0	8	4	1	7	0	0	31	0	1,021
Stillwater,	James Lewrie,	175	100	100	60	15	0	3	8	5	0	4	4	39	0	1,224
Sunrise,	E. E. Chase,	45	30	20												
Swanville,	Mrs. Thomas Adams,	50	30	10	18										0	150
Taopi,						3	0	3	0	0	0	0	0	6	0	
Tintah,	Mrs. Ida Putnam,	38	14	9		0	0	4	0	0	3	0	0	7	0	
Tyler,	A. J. Cox,	50	40	19		0	0	5	5	0	0	0	0	10	0	210
Ulen, *Swedish*,																
Union Lake,															0	1,700
Upsala, *Swedish*,	L. M. Larson,	120	86	100	50	0	0	3	8	0	2	0	0	13	0	604
Verndale,	Miss Clara McMillan,	40	30	100	44	0	0	0	5	0	4	0	0	9	0	443
Villard,	R. M. Faust,	47	40	10	25	4	0	0	8	0	0	0	0	12	0	225
Wabasha,	Judge M. Kennedy,	168	98	150	88	51	0	1	27	0	10	0	40	129	0	1,484
Wadena,	Eugene Boss,	112	71	68	71	9	5	0	18	0	10	0	25	67	0	1,167
Walker,																
Walnut Grove,	Mrs. Belle McDonald,	50	35			2	0	10	5	1	1	0	0	19	0	
Waseca,	Mrs. George A. Wilson,	165	101	95	32	80	31	22	29	9	3	5	30	209	0	2,269
Waterville,	H. P. Blair,	85	53		50	6	14	0	4	2	0	0	1	27	0	355
Wayzata,	Nettie Hoagland,	40	30	60	45	6	10	7	3	0	5	0	0	31	0	575
Welch,	C. D. Carver,	45	25	9		5	0	2	0	0	0	0	5	12	0	90
West Dora,	William Kilts,	35	20	14		0	0	1	2	0	1	0	0	4	0	200
Winona, 1st,	A. W. Laird,	385	275	200	35	651	781	31	889	37	4	0	388	2,781	0	3,761
" 2d,	Mrs. W. F. Trussell,	115	78	50	25	0	5	0	28	0	0	0	0	33	0	345
" *Scand.*	O. C. Loken,	60	40	22	22	15	0	5	9	0	0	0	12	41	0	450
Winthrop,	D. E. Wagner,	100	65	50	35	11	0	15	17	2	2	0	75	122	0	610
Wiscoy,	William Brown,	50	40													
Worthington,	Dr. G. R. Curran,	130	103	100	80	64	29	19	62	24	15	11	212	436	0	1,350
Zumbro Falls,	Albert Sugg,	65	58		40	1	0	5	0	1	0	0	0	7	0	200
Zumbrota,	Lewis Scofield,	147	93	50	45	93	18	9	38	15	3	0	0	176	0	1,200

FAMILIES: 169 churches reporting (195 last year), 11,171; loss, 2,023.

BENEVOLENT CONTRIBUTIONS: 166 churches reporting (173 last year); Foreign, $9,117; Education, $4,483; Church Building, $4,109; Home, $9,222; A. M. A., $1,720; Sunday School, $987; Ministerial Aid, $532; Other, $6,874. Total, $37,044; Increase, $3,561.

BENEVOLENT LEGACIES: $655.

HOME EXPENDITURES: 149 churches reporting, (165 last year), $229,007. Increase, $55,830.

ORGANIZATION: Nine Conferences; Anoka; Central; Duluth; Mankato; Minnesota Valley; Northern Pacific; Owatonna; Western; Winona; within THE GENERAL CONGREGATIONAL ASSOCIATION OF MINNESOTA.

MISSOURI.

CHURCHES.		CLERKS.	MINISTERS.				MEMBERS.				ADMITTED.			REMOVED.				BAPT.	
City or Town.	Org.	Name.	Name.	Ord.	C'd.	Ma.	Fe.	To.	Ab.	C.	L.	To.	Di.	L.	Dc.	To.	Ad.	Inf.
Afton,	1889	Miss M. E. Darlow,				0	0	0	0	0	0	0	0	0	0	0	0	0
Amity,	1871	Elliott L. Moore,				38	42	80	31	0	1	1	0	1	0	1	0	3
Anson,	1865					0	0	0	0	0	0	0	0	0	0	0	0	0
Aurora,	1888	Miss Mary Hamilton,	Samuel G. Arnett, *p.*	'91	'99	27	54	81	9	3	3	6	2	6	0	8	3	2
Bevier, 1st,	1865					0	0	0	0	0	0	0	0	0	0	0	0	0
" *Welsh*,	1865	Wm. J. Jones,	Thomas D. Rhys, *p.*	'99	'99	39	86	125	1	13	2	15	1	1	2	4	0	10
Billings,	1877	Mrs. M. A. Shaeffer,	James Chew, *p.*	'63	'98	10	16	26	0	0	2	2	0	0	1	1	0	0
Bonne Terre,	1878	Edward Francis,	John B. Fiske, *p.*	'55	'89	19	53	72	6	3	0	3	1	0	0	1	0	0
Breckenridge,	1866	A. W. Lawrence,	Edgar H. Price, *p.*	'99	'98	16	28	44	4	0	3	3	1	1	3	5	0	0
Brookfield,	1865	Geo. R. Haven,				39	80	119	13	0	3	3	2	3	0	5	0	1
Cameron,	1865	J. Victor Shirts,	Frederick A. Dean, *p.*	'96	'98	40	58	98	14	10	7	17	2	8	0	10	8	0
Carthage,	1870	Miss Bertha Trott,	Allen J. Van Wagner, *p.*	'73	'96	52	99	151	35	1	10	11	3	8	12	23	1	0
Cole Camp,	1885	Miss Delia C. Neff,	John C. Reeve, *p.*	'91	'97	60	111	171	10	74	20	94	2	7	18	27	50	11
Dawn,	1868	John R. Davis,				46	54	100	0	2	1	3	1	0	0	1	0	4
De Soto,	1881	E. T. Stone,	George S. Brett, *p.*	'94	'98	32	64	96	17	0	11	11	1	5	4	10	0	0
Eldon,	1883	Mrs. Maud Phillips,				18	33	51	11	0	0	0	0	0	0	0	0	0
Grandin,	1895	Mrs. S. M. Garetson,	Henry Menke, *p.*	'98	'99	25	31	56	6	2	4	6	1	2	0	3	0	0
Green Ridge,	1871	H. L. Wadleigh,	O. T. Wattenbarger, *p.*	'95	'99	66	99	165	23	47	3	50	3	4	0	7	37	0
Hamilton,	1869	Mrs. Mary E. Morton,	Edgar H. Price, *p.*	'99	'98	10	38	48	8	3	2	5	0	0	0	0	3	0
Hannibal,	1880	Walter R. Norton,	C. Stanley Baird, *p.*	'99	'99	27	87	114	17	3	0	3	2	3	10	15	3	1
Honey Creek, **Kahoka,**	1877	C. A. Armstrong,				15	15	30	0	0	0	0	0	0	0	0	0	0
Iberia,	1870	Miss Eugenie Brown,	John L. Stevens, *p.*	'99	'99	32	40	72	2	0	4	4	0	0	0	0	0	0
Joplin,	1877	Miss Emma Sellars,	Paul W. Brown, *p.*	'92	'99	5	17	22	0	0	0	0	1	4	2	7	0	0
Kansas City, 1st,	1866	Fred N. Tufts,	Henry Hopkins, *p. c.*	'61	'80	191	299	490	40	8	28	36	7	19	26	52	5	2
" Clyde,	1882	C. T. Pickett,	E. Lee Howard, *p. c.*	'90	'98	123	210	333	38	17	28	45	3	18	0	21	7	9
" Olivet,	1883	Harry Rhodes,	R. Craven Walton, *p.*	'79	'98	35	62	97	6	10	9	19	1	3	6	10	3	4
" Tabernacle,	1888	Rev. H. E. Woodcock,	James P. O'Brien, *p. c.*	'87	'98	66	152	218	0	22	14	36	2	20	24	46	10	2
" Plymouth,	1889					0	0	0	0	0	0	0	0	0	0	0	0	0
" Ivanhoe Park,	1895	Miss Alice Spoor,	Leroy Warren, *p.*	'62	'98	17	25	42	7	9	3	12	0	2	0	2	6	3
" Beacon Hill,	1896	Willard P. Holmes,	John H. Crum, *p. c.*	'62	'96	33	88	121	0	3	9	12	0	2	0	2	0	0
Kidder,	1864	S. C. Coult,	Albert M. Beman, *p.*	'79	'99	24	45	69	13	2	7	9	1	4	0	5	1	0
Lamar,	1869	C. M. Miller,	John Brereton, *p.*	'84	'99	24	63	87	0	13	5	18	0	6	0	6	12	1
Lebanon,	1868	Mrs. S. R. Farrar,	Elias F. Schwab, *p.*	'87	'97	73	108	181	22	8	6	14	3	2	5	10	5	1
Maplewood,	1893	Mrs. W. A. Colby,	Theodore T. Holway, *p. c.*	'96	'96	22	47	69	6	3	9	12	0	3	3	6	0	8
Meadville,	1870	Clarence T. Goodale,	John W. Eldred, *p.*	'94	'94	25	49	74	12	0	1	1	1	0	0	1	0	0
Neosho,	1866	Miss Sallie Stewart,	Elbert E. Flint, *p.*	'95	'95	51	136	187	0	9	2	11	1	8	0	9	3	0
New Cambria, *Welsh*,	1864	W. T. Jones,				9	7	16	0	2	0	2	1	2	3	6	0	0
" 1st,	1878	S. R. Morris,	Robert J. Mathews, *p.*	'74	'97	39	51	90	13	6	0	6	2	2	6	10	0	0
Nichols,	1882	Mrs. M. J. Winfield,				0	0	0	0	0	0	0	0	0	0	0	0	0
Noble,	1870	T. A. Malin,	William D. Stevens, *p.*	'89	'96	13	21	34	5	0	0	0	1	4	0	5	0	0

SUNDAY SCHOOLS AND BENEVOLENCE.

CHURCHES.	SUNDAY SCHOOL.				Y.P.S.	BENEVOLENCE.									Legacies.	Home Exp.
Place.	Superintendent.	Mem.	Av.	Fam.	Members.	Foreign.	Ed'n.	Ch. B'd'g.	Home M.	A. M. A.	S. S.	Min. Aid.	Other.	TOTAL.		
Afton,		0	0	0	0	$ 0	$ 0	$ 0	$ 0	$ 0	$ 0	$ 0	$ 0	$ 0	$ 0	$ 0
Amity,	C. A. Atwood,	75	50	20	28	8	0	0	7	1	0	0	0	16	0	335
Anson,		0	0	0	0	0	0	0	0	0	0	0	0	0	0	0
Aurora,	D. B. Loy,	168	97	0	35	23	24	5	18	5	5	0	12	92	0	1,042
Bevier, 1st,		0	0	0	0	0	0	0	0	0	0	0	0	0	0	0
" *Welsh*,	David M. Thomas,	140	100	0	0	0	0	0	0	0	0	0	0	0	0	750
Billings,	Freeman D. Conrad,	52	32	20	0	0	0	0	0	0	0	0	0	0	0	716
Bonne Terre,	Robert Sellors,	125	85	50	40	32	5	0	42	15	17	0	0	111	0	700
Breckenridge,	A. W. Lawrence,	34	26	13	31	55	24	3	37	0	5	0	0	124	0	211
Brookfield,	Geo. R. Haven,	96	52	89	0	5	4	3	22	0	2	0	0	36	0	635
Cameron,	Bertha L. Ensign,	110	73	50	30	73	10	8	44	10	6	0	150	301	0	1,500
Carthage,	E. U. Carter,	120	96	0	45	92	0	5	80	0	7	0	0	184	0	1,965
Cole Camp,	R. M. Scotten,	236	129	75	60	13	7	5	18	5	5	0	0	53	0	700
Dawn,	D. W. Williams,	120	100	35	30	0	0	3	0	0	0	5	24	32	0	300
De Soto,	Robert Coxwell,	89	60	75	30	0	0	0	0	0	0	0	0	0	0	5,500
Eldon,	Jacob Helfrich,	30	25	0	10	0	0	3	0	0	0	0	10	13	0	150
Grandin,	Mrs S. M. Garetson,	90	66	25	28	0	0	0	60	0	0	0	25	85	0	1,000
Green Ridge,	E. E. Durand,	160	97	50	65	2	1	1	4	0	3	0	0	11	0	725
Hamilton,	Miss Stella Farabee,	45	31	21	26	13	10	25	16	2	6	0	0	72	0	430
Hannibal,	S. A. Birch,	69	50	42	34	15	0	0	6	0	2	0	10	33	0	971
Honey Creek,	R. A. Lehman,	58	30	0	20	0	0	3	0	0	3	0	5	11	0	225
Iberia,	J. L. Rames,	68	45	37	50	2	4	2	4	1	0	0	5	18	0	250
Joplin,	J. F. Hart,	57	27	0	0	0	0	0	0	0	0	0	0	0	0	0
Kansas City, 1st,	S. W. Rider,	321	205	0	100	336	230	40	1,662	170	32	34	1,360	3,864	0	9,147
" Clyde,	C. B. Norton,	275	197	150	75	177	130	26	562	28	25	13	126	1,087	0	4,124
" Olivet,	R. C. Woodbury,	134	80	70	75	29	5	5	38	0	5	0	4	86	0	1,007
" Tabernacle,	George Remley,	m548	340	300	135	18	25	2	66	1	11	1	97	221	0	2,163
" Plymouth,		0	0	0	0	0	0	0	0	0	0	0	0	0	0	0
" Ivanhoe Park	A. F. Turner,	131	73	65	37	15	2	17	19	3	3	0	8	67	0	756
" Beacon Hill,	Willard P. Holmes,	235	150	60	18	18	10	5	82	14	6	4	0	139	0	5,500
Kidder,	James Whitelaw,	93	53	40	47	66	91	5	45	7	11	4	11	240	0	590
Lamar,	John F. Rhodes,	100	55	0	0	0	0	0	0	0	0	0	0	0	0	775
Lebanon,	W. I. Wallace,	150	101	80	115	106	7	14	67	9	7	4	25	239	0	1,320
Maplewood,	C. S. Baker,	165	92	120	38	18	0	5	6	4	18	0	14	65	0	1,180
Meadville,	Chas. W. Field,	75	54	35	0	27	9	7	22	10	5	5	0	85	0	615
Neosho,	W. T. Matters,	182	90	100	57	60	7	6	33	19	7	0	17	149	0	2,274
New Cambria, *W.*	W. T. Jones,	20	20	6	0	0	0	5	0	0	0	0	0	5	0	30
" 1st,	W. D. Roberts,	125	50	50	30	0	0	0	0	0	0	0	0	0	0	593
Nichols,		0	0	0	0	0	0	0	0	0	0	0	0	0	0	0
Noble,		82	54	15	34	0	0	0	1	0	0	0	3	4	0	346

CHURCHES.		CLERKS.	MINISTERS.			MEMBERS.				ADMITTED.			REMOVED.				BAPT.	
City or Town.	Org.	Name.	Name.	Ord.	C'd.	Ma.	Fe.	To.	Ab.	C.	L.	To.	Di.	L.	Dc.	To.	Ad.	Inf.
Old Orchard,	1890	C. H. Coggeshall,	Harry Blunt, *p. c.*	'99	'99	22	35	57	12	0	3	3	2	1	21	24	0	2
Peirce City,	1872	Joseph W. Vance,	James E. Pershing, *p.*	'90	'95	59	123	182	20	8	2	10	0	2	0	2	3	2
Republic,	1876	Mrs. M. E. Hathaway,				12	29	41	2	0	0	0	2	2	0	4	0	0
Riverdale,	1884	Mrs. C. F. Klann,	James P. Field, *p.*	'78	'00	25	41	66	6	2	0	2	0	3	1	4	2	0
St. Joseph, Tabernacle,	1867	Bruce L. Holton,				82	161	243	0	23	9	32	3	11	10	24	7	0
" " *Swed.*,	1888	F. H. Brodin,	August Swanstrom, *p.*	'92	'98	20	27	47	2	8	3	11	1	7	1	9	0	4
St. Louis, 1st,	1852	Harrie E. Knox,	Cornelius H. Patton, *p. c.*	'87	'98	198	268	466	85	5	18	23	2	12	7	21	3	9
" Pilgrim,	1865	G. H. Bradford,	Michael Burnham, *p. c.*	'70	'94	307	486	793	0	7	24	31	15	25	0	40	0	11
" Fountain Park,	1869	C. B. Binnington,	Jeremiah C. Cromer, *p. c.*	'85	'99	84	180	264	12	16	35	51	1	7	2	10	5	6
" Plymouth,	1869	John L. White,				40	71	111	0	0	0	0	0	3	0	3	1	7
" *Swed.*,	1879	J. Am. Lindquist,				11	21	32	0	0	0	0	0	5	0	5	0	0
" Compton Hill,	1881	Ben S. Bell, jr.,	W. Whiting Newell, *p. c.*	'94	'99	109	198	307	5	3	4	7	7	36	69	112	0	5
" Hyde Park,	1881	John C. Robertson,	William M. Jones, *p.*	'83	'91	79	131	210	1	11	9	20	1	5	12	18	4	9
" Memorial,	1882	John G. Hewitt,	Frank Foster, *p.*	'93	'97	27	55	82	0	4	1	5	2	3	0	5	0	8
" Union,	1883	Mrs. J. C. Nommeson,	Samuel T. McKinney, *p.*	'98	'97	24	60	84	7	11	9	20	1	1	0	2	0	6
" Olive Branch,	1884	Chas. J. Forward,	William Johnson, *p.*	'83	'98	25	72	97	0	26	23	49	0	2	5	7	6	10
" *German*,	1885	Rev. M. Krey,	Martin Krey, *p. c.*	'91	'94	44	40	84	0	0	0	0	2	2	5	9	0	21
" Redeemer,	1885	James Thursby,	Frederick E. Hall, *p.*	'83	'99	28	63	91	0	2	9	11	0	4	0	4	0	5
" Hope,	1891	Samuel P. Merriam,	A. Lincoln Shear, *p.*	'90	'98	78	129	207	37	26	28	54	0	7	0	7	7	5
" Immanuel,	1891	George D. Schraeder,	Milton J. Norton, *p.*	'97	'99	25	49	74	9	2	6	8	0	6	4	10	1	7
" Central,	1892		Howard S. MacAyeal, *p.c.*	'87	'99													
" Reber Place,	1894	J. E. Ashworth,	Firth Stringer, *p. c.*	'72	'94	61	81	142	15	3	1	4	2	5	0	7	1	3
" Bethlehem, *Bohemian*,	1894	Mrs. Mary Vitrovec,	Edmund Wrbitzky, *p. c.*	'88	'91	10	17	27	6	0	0	0	1	0	0	1	0	4
Sappington,	1888	Chas. K. Hall,																
Sedalia, 1st,	1866	Dr. Geo. L. Shepard,				145	245	390	93	9	7	16	5	20	0	25	2	2
" 2d,	1891	Miss Myrtle Woodward,	John B. Toomay, *p.*	'90	'96	26	45	71	9	9	5	14	0	0	0	0	8	1
Springfield, 1st,	1869	Prof. A. P. Hall,	Pearse Pinch, *p.*	'78	'95	187	260	447	60	1	10	11	4	31	1	36	2	2
" *German*,	1885	Ben S. Gulfshops,	Paul Burkhardt, *p.*	'91	'98	19	33	52	1	10	0	10	1	0	0	1	0	7
" Pilgrim,	1885	Miss Ida E. Reeve,	Oscar A. Palmer, *p.*	'73	'97	29	60	89	23	4	1	5	2	7	0	9	1	0
" *Swedish*,	1886	P. A. Anderson,	[C. A. Jertberg, *Lic.*]		'87	11	16	27	0	4	0	4	1	2	0	3	0	0
Thayer,	1884	Miss Margaret Durst,				19	42	61	0	0	0	0	0	2	0	2	0	0
Valley Park,	1896	Mrs. V. S. Fitzgerald,	Frank Foster, *p.*	'93	'97	3	10	13	1	1	0	1	0	0	0	0	1	1
Verdella,	1871	Miss Clara Minner,				3	9	12	0	0	0	0	0	1	10	11	0	0
Webster Groves,	1866	W. P. Prehn,	Charles L. Kloss, *p. c.*	'85	'98													
Willow Springs,	1891	Miss Lina Dawes,				15	30	45	11	0	0	0	3	9	0	12	0	0
Windsor,	1868																	
			Total:			3467	6035	9502	776	468	404	872	104	369	273	746	211	199

CHURCHES, — *Omitted*, — Chillicothe; Mine La Motte; St. Louis, Tabernacle. Loss of church members, 178; in Sunday schools, 562; in benevolent contributions, $528; in home expenditures, $4,197. ORGANIZATION: Five District Associations of Churches and Ministers and a GENERAL ASSOCIATION.

CHURCHES.	SUNDAY SCHOOL.				Y.P.S.	BENEVOLENCE.									Lega-cies.	Home Exp.
Place.	Superintendent.	Mem.	Av.	Fam.	Mem-bers.	For-eign.	Ed'n.	Ch. B'd'g.	Home M.	A. M. A.	S. S.	Min. Aid.	Other.	TOTAL.		
Old Orchard,	George Shepardson,	68	57	40	45	26	0	0	26	9	14	0	5	80	0	1,343
Peirce City,	L. L. Allen,	242	125	80	44	48	10	9	85	11	10	12	15	200	0	1,700
Republic,	T. F. Criswell,	65	45	28	0	7	0	0	6	0	0	0	0	13	0	318
Riverdale,	C. C. Jones,	54	31	12	25	4	3	8	4	3	1	0	0	23	0	72
St. Joseph, Tab.	Henry Schuler,	162	111	0	90	248	97	55	136	14	30	15	120	715	0	3,566
" *Swedish*,	Rev. August Swanstrom,	70	55	40	35	7	0	6	10	0	5	0	15	43	0	1,825
St. Louis, 1st,	Perley A. Griswold,	183	150	215	20	985	501	78	2,174	165	15	197	230	4,345	0	10,096
" Pilgrim,	Wm. F. Brunner,	334	177	147	118	1,015	55	60	3,420	0	0	25	1,070	5,645	0	11,853
" Fountain Pk.,	William Heyman,	350	244	300	112	120	62	16	193	26	0	0	133	550	0	3,550
" Plymouth,	Henry Morris,	110	95	0	32	0	0	0	20	0	0	0	0	20	0	480
" *Swedish*,	J. G. Wilson,	31	21	0	0	0	0	0	2	0	0	0	0	2	0	815
" Compton Hill,	John O. Rolfe,	362	279	350	82	109	22	0	168	0	15	0	82	396	0	7,798
" Hyde Park,	R. C. F. Dunkaupt,	460	319	350	78	85	15	37	59	8	25	5	152	386	0	3,100
" Memorial,	W. J. Turner,	163	100	80	29	30	5	3	73	1	5	0	3	120	0	700
" Union,	Edward F. Becht,	225	127	175	78	22	8	3	24	4	11	6	14	92	0	446
" Olive Branch,	Hobart Brinsmade,	300	212	75	70	23	0	0	24	5	5	1	14	72	0	722
" *German*,	Thomas Hoell,	205	156	126	0	0	0	15	10	0	0	0	0	25	0	1,603
" Redeemer,	S. E. Flint,	338	240	150	111	11	15	4	24	5	6	1	111	177	0	1,700
" Hope,	H. Wurdack,	320	226	150	90	66	140	10	70	37	10	3	65	401	0	1,986
" Immanuel,	Charles Lindsay,	112	67	99	19	22	0	4	43	0	0	0	5	74	0	815
" Central,		0	0	0	0	0	0	0	0	0	0	0	0	0	0	0
" Reber Place,	J. E. Ashworth,	235	150	100	45	20	0	0	18	0	0	0	15	53	0	1,067
" Bethlehem, *B.*	A. A. Coult,	250	185	0	15	1	0	5	25	0	2	0	7	40	0	270
Sappington,		0	0	0	0	0	0	0	0	0	0	0	0	0	0	0
Sedalia, 1st,	John M. Hill,	195	135	200	40	98	0	11	67	18	8	7	15	224	0	2,621
" 2d,	William Bradford,	145	95	45	73	16	3	1	14	1	7	1	5	48	0	900
Springfield, 1st,	J. B. Glass,	143	112	220	32	160	56	21	134	0	10	10	53	444	0	2,477
" *German*,	F. L. Hilt,	52	34	30	13	17	0	9	17	5	2	0	0	50	0	495
" Pilgrim,	Ed. Baker,	130	79	60	80	6	0	0	5	0	4	0	0	15	0	302
" *Swed.*,	C. A. Jertberg,	38	35	17	0	0	0	57	1	0	0	0	13	71	0	65
Thayer,	Blanche Hopkins,	75	45	40	50	5	0	4	0	0	0	0	20	29	0	400
Valley Park,	Jessee Vincent,	60	35	20	0	0	0	0	0	0	2	0	0	2	0	127
Verdella,	W. C. Smith,	20	10	0	0	0	0	0	0	0	0	0	0	0	0	0
Webster Groves,	J. D. Ripley,	192	115	0	0	0	0	0	0	0	0	0	0	0	0	0
Willow Springs,	Andrew Drysdale,	50	30	0	0	0	0	2	0	0	0	0	0	2	0	200
Windsor,																
	Total:	10972	7,291	4,836	2,747	4,354	1,597	621	9,813	616	378	353	3,968	21,800	0	111937

MISSISSIPPI.

CHURCHES.		CLERKS.	MINISTERS.			MEMBERS.				ADMITTED.			REMOVED.				BAPT.	
City or Town.	Org.	Name.	Name.	Ord.	C'd.	Ma.	Fe.	To.	Ab.	C.	L.	To.	Di.	L.	Dc.	To.	Ad.	Inf.
Jackson,	1883																	
Meridian,	1882	Miss Minnie L. Hardin,	Marion S. Jones,	'93	'99	16	25	41	12	1		1	1	1		2	1	
New Ruhumah,	1870																	
Pleasant Ridge,	1875																	
Salem, Cherokee,	1832	Mrs. J. E. Gambleton,	Silas Gambleton,	'98	'96	2	5	7			1	1					1	
Tougaloo,	1871	Miss Josephene Miller,	Frank G. Woodworth,	'80	'87	52	51	103	40	7	2	9		2		2	6	
			Total:			90	98	188	52	8	3	11	1	3		4	8	

For comparison of totals, with those of 1899, see Summary IV. ORGANIZATION: THE MISSISSIPPI CONGREGATIONAL ASSOCIATION.

SUNDAY SCHOOLS AND BENEVOLENCE.

CHURCHES.	SUNDAY SCHOOL.				Y.P.S.	BENEVOLENCE.									Lega-cies.	Home Exp.
Place.	Superintendent.	Mem.	Av.	Fam.	Mem-bers.	For-eign.	Ed'n.	Ch. B'd'g.	Home M.	A. M. A.	S. S.	Min. Aid.	Other.	TOTAL.		
Jackson,						$	$	$	$	$	$	$	$	$	$	$
Meridian,	Oscar C. Garrett,	125	55	15	66					3			5	8	0	191
New Ruhumah,																
Pleasant Ridge,																
Salem,	Rev. Silas Gambleton,	180	150	6											0	
Tougaloo,	Rev. Frank G. Woodworth,	275	260	10	125	40				75			50	165	0	25
	Total:	580	405	31	191	40				78			55	173	0	216

MONTANA.

CHURCHES.		CLERKS.	MINISTERS.			MEMBERS.				ADMITTED			REMOVED.				BAPT.	
City or Town.	Org.	Name.	Name.	Ord.	C'd.	Ma.	Fe.	To.	Ab.	C.	L.	To.	Di.	L.	De.	To.	Ad.	Inf.
Big Timber,	1891	Miss Eva L. Dana,	Joseph Pope, *p.*	'92	'00	9	26	35	0	9	2	11	0	5	0	5	1	3
Billings,	1882	Mrs. Kate Hammond,	William D. Clark, *p.*	'89	'97	48	80	128	12	27	7	34	1	2	0	3	22	11
Castle,	1891	Miss S. J. Freeman,	Alice S. N. Barnes, *p.*	'96	'92	1	8	9	2	1	0	1	0	0	0	0	0	2
Columbus,	1895	Mrs. L. M. Line,	George R. Searles,	'67	'00	6	9	15	2	1	1	2	1	0	0	1	0	4
Great Falls,	1890	Mrs. Bena Mitchell,	William N. Moore, *p.*	'94	'96	17	50	67	0	4	2	6	0	6	0	6	1	1
Helena,	1883	Dea. H. C. Arnold,	Francis G. Blanshard, *p.*	'91	'99	30	72	102	30	1	8	9	2	4	0	6	1	1
Laurel,	1895	J. T. Sanford,				5	6	11	0	0	2	2	0	2	0	2	0	0
Livingston,	1883	John T. Smith,	Victor F. Clark, *p.*	'83	'97	42	92	134	13	5	13	18	0	3	1	4	0	2
Missoula,	1891	Miss Amelia Loffness,	Orville C. Clark, *p.*	'76	'91	9	28	37	12	3	5	8	1	7	6	14	0	10
" *Swedish,*	1893	Axel H. Dahlberg,	[Oscar F. Dahlberg, *S. E. Lic.*]		'99	10	10	20	0	0	3	3	0	10	0	10	0	1
Plains,	1894	Mrs. John Garber,	Orville C. Clark, *p.*	'76	'97	6	12	18	5	2	0	2	0	0	2	2	0	2
Red Lodge,	1890	Mrs. G. H. Bailey,	William H. Watson, *p.*	'86	'91	15	43	58	10	5	3	8	0	2	0	2	0	5
Wibaux,	1895	Mrs. Lillie M. Rice,				3	7	10	0	0	5	5	0	0	0	0	0	0
			Total:			201	443	644	86	58	51	109	5	41	9	55	25	42

Gain in church members, 54; in Sunday schools, 261; in benevolent contributions, $61; in home expenditures, $2,216.
ORGANIZATION: THE MONTANA ASSOCIATION.

SUNDAY SCHOOLS AND BENEVOLENCE.

CHURCHES.	SUNDAY SCHOOL.				Y.P.S.	BENEVOLENCE.									Legacies.	Home Exp.
Place.	Superintendent.	Mem.	Av.	Fam.	Members.	Foreign.	Ed'n.	Ch. B'd'g.	Home M.	A. M. A.	S. S.	Min. Aid.	Other.	TOTAL.		
Big Timber,	William Liddell,	120	60		0	$ 2	$ 0	$ 2	$ 9	$ 0	$10	$ 0	$ 0	$23	$ 0	$ 0
Billings,	Rev. W. D. Clark,	m255	157	200	77	8	0	8	33	28	10	0	37	124	0	2,170
Castle,	Mrs. E. E. Phillips,	35	30	23	0	7	0	0	2	2	2	0	0	13	0	45
Columbus,	Dr. L. M. Line,	m100	60	100	0	4	0	0	6	0	10	0	0	20	0	730
Great Falls,	William Telfer,	110	62	40	0	5	0	10	10	0	40	5	0	70	0	1,904
Helena,	Rev. F. G. Blanshard,	75	50	50	30	30	0	10	20	5	0	0	0	65	0	1,022
Laurel,	J. T. Sanford,	m70	45	40	0	3	0	6	3	0	0	0	0	12	0	200
Livingston,	E. H. Talcott,	150	67	80	45	61	13	43	45	7	25	0	0	194	0	2,124
Missoula,	T. A. Price,	m210	75	100	27	14	0	10	20	5	4	4	0	57	0	371
" *Swed.,*		0	0	5	0	0	0	0	0	0	0	0	18	18	0	1,048
Plains,	Mrs. William Bockler,	40	20	25	0	0	0	4	3	2	2	0	0	11	0	240
Red Lodge,	Alfred E. Flager,	m220	120	100	40	44	4	8	44	4	28	5	0	137	0	900
Wibaux,	Mrs. Lillie M. Rice,	50	32	16	0	0	0	0	0	0	0	0	0	0	0	250
	Total:	1,438	778	779	219	178	17	101	195	53	131	14	55	744	0	11,004

NEBRASKA.

CHURCHES.		CLERKS.	MINISTERS.			MEMBERS.				ADMITTED.			REMOVED.				BAPT.	
City or Town.	Org.	Name.	Name.	Ord.	C'd.	Ma.	Fe.	To.	Ab.	C.	L.	To.	Di.	L.	Dc.	To.	Ad.	Inf.
Addison, **Bloomfield,**	1889	Albert Russell,	[Robert Y. Gray, *Lic.*]		'99	14	16	30	3	1	0	1	0	0	0	0	0	0
Ainsworth,	1883	James M. Boyd,	Harry M. Triplett, *p.*	'98	'98	13	45	58	6	3	13	16	0	3	15	18	2	1
Albion,	1872	William Weitzel,	Clinton Douglass,	'84	'00	43	97	140	26	2	7	9	1	0	0	1	0	3
Alma,	1888	William Downs,	Frank W. Pease, *p.*	'89	'99	33	61	94	12	11	3	14	0	1	1	2	4	2
Alvo,	1894	Theo. N. Bobbitt,				7	6	13	0	0	0	0	0	0	0	0	0	0
Arborville,	1876	Ethan D. Smith,	William W. Hart, *p.*	'00	'99	60	66	126	4	3	3	6	3	1	1	5	2	0
Arcadia,	1888	Dea. E. T. Gardner,	Warren H. Houston, *p.*	'84	'98	27	39	66	5	0	4	4	0	4	0	4	0	0
Arlington,	1883	Miss Vinnie B. Hazen,	Fayette G. Appleton, *p.*	'84	'99	12	28	40	0	0	2	2	2	0	0	2	0	0
Ashland,	1871	F. H. Koehler,	Thos. W. C. Cheeseman, *p.*	'85	'98	62	140	202	22	9	4	13	2	0	2	4	6	0
Aten,	1881	Mrs. Mary J. Bailey,	William T. Williams, *p.*	'71	'95	8	22	30	3	1	0	1	2	0	0	2	0	2
Aurora,	1872	Mrs. J. B. Hainer,	William H. Hopkins, *p.*	'94	'98	46	89	135		2	8	10	1	3	4	8	2	2
Avoca,	1882	Mrs. C. E. Tefft,	John H. Andress, *p.*	'97	'99	11	24	35		0	0	0	1	8	0	9	0	2
Bazile, **Santee Agency,**	1888	Eli Jones,				21	25	46		2	3	5	1	0	0	1	1	4
Beatrice,	1884	Francis A. Miller,	George W. Crofts, *p.*	'65	'92	40	88	128	21	0	10	10	2	13	35	50	0	0
Beaver Creek, **Superior,**	1886	William Adam,	John B. Hoppel, *p.*	'99	'99	12	11	23		0	0	0	0	0	0	0	0	4
Beemer,	1899	William L. Crosby,	Alfred W. Ayers, *p.*	'90	'99	9	21	30		20	12	32	0	2	0	2	8	10
Bennington,	1894	Mrs. Florence Waldron,				5	8	13	4	0	0	0	0	0	0	0	0	0
Bertrand,	1885	Miss Anna Shreck,	John S. Calhoun, *p.*	'98	'99	28	37	65	18	9	1	10	1	2	0	3	2	0
" Union,	1898	Miss Mabel Ford,				12	13	25	4	0	0	0	0	0	0	0	0	0
Bladen,	1886	Mrs. E. J. McKelvey,				15	21	36	7	0	0	0	2	1	0	3	0	0
Blair,	1870	James B. Adams,	Francis W. Gardner, *p.*	'75	'99	16	49	65	9	0	0	0	1	1	4	6	0	0
Bloomfield,	1891	Miss Mabel Anderson,	Charles Anderson, *p.*	'64	'98	23	47	70	3	25	6	31	2	5	0	7	12	4
Brewster,	1899	T. A. Smith,				27	24	51	0	51	3	54	0	3	0	3	15	6
Bruning,	1892	Miss Laura Barton,	William A. Alcorn, *p.*	'96	'99	11	17	28	3	6	3	9	0	0	0	0	5	0
Brunswick,	1891	Bert Sybolt,	George T. Noyce, *p.*	'94	'95	11	24	35		1	2	3	1	2	0	3	2	3
Burwell,	1888	H. A. Messenger,	Charles E. Campbell, *p.*	'88	'99	18	48	66	7	0	0	0	1	1	6	8	0	2
Butte,	1891	Mrs. Mary T. Rowland,	John Gray, *p.*	'63	'98	17	38	55	23	4	7	11	0	1	0	1	0	0
" Zion's,	1894	Philipp Brunmeier,	John Single, *p.*	'83	'98	10	11	21		7	0	7	0	4	6	10	0	7
Cambridge,	1883	W. H. Faling,	William Hardcastle, *p.*	'93	'99	46	84	130	3	1	3	4	2	3	0	5	1	1
Campbell,	1875	Mrs. Maude Patterson,				4	6	10		0	1	1	0	0	0	0	0	0
Camp Creek, **Dover,**	1868	Edward H. Wells,	George B. Spangler, *p.*	'96	'98	12	21	33	3	0	0	0	1	2	1	4	0	0
Carroll, *Welsh,*	1891	John R. Hamer,	Samuel Jones, *p.*	'64	'91	20	19	39	0	0	0	0	2	2	0	4	0	2
Cedar Creek, **Oakdale,**	1872	Mrs. Sarah E. Swett,				4	4	8	0	0	0	0	0	0	0	0	0	0
Chadron,	1885	Mrs. Lillian Mason,	Albert E. Ricker, *p.*	'88	'95	28	53	81	12	9	4	13	0	6	6	12	5	2
Clarks,	1878	T. C. Summerville,	Eliza B. Perkins, *p.*	'93	'99	19	47	66	16	10	4	14	1	0	0	1	5	0
Clay Center,	1882	Mrs. Mark Spanogle,	Julius E. Storm, *p.*	'75	'99	27	71	98	7	4	5	9	0	2	16	18	3	1
Columbus,	1866	Miss Bessie G. Sheldon,				36	85	121	24	4	1	5	0	3	0	3	3	1
Cortland,	1875	Harry Tweedy,	George Scott, *p.*	'77	'99	30	46	76	0	0	0	0	1	4	30	35	0	0
Cowles,	1883	D. M. Hunter,	Samuel Deakin, *p.*	'66	'93	28	36	64	7	2	6	8	0	5	2	7	0	1
Crawford,	1889	Dea. Franklin Shirley,	Arthur C. Townsend, *p.*	'91	'99	22	58	80	17	18	9	27	0	3	2	5	13	0

SUNDAY SCHOOLS AND BENEVOLENCE.

CHURCHES.	SUNDAY SCHOOL.				Y.P.S.	BENEVOLENCE.									Legacies.	Home Exp.
Place.	Superintendent.	Mem.	Av.	Fam.	Members.	Foreign.	Ed'n.	Ch. B'd'g.	Home M.	A. M. A.	S. S.	Min. Aid.	Other.	TOTAL.		
Addison,	J. H. Hogbin,	50	35	15		$ 0	$ 0	$4	$4	$ 0	$3	$ 0	$ 0	$11	$ 0	$100
Ainsworth,	Walter Mosely,	85	57	45	45	26	39	9	20	11	12	4	3	124	0	640
Albion,	H. L. Brooks,	203	113	100	88	42	17	20	43	11	14	4	9	160	0	2,231
Alma,	Z. T. Kemper,	72	51	50	37	0	6	0	15	0	6	0	0	27	0	472
Alvo,						0	0	0	0	0	0	0	0	0	0	0
Arborville,	M. E. Bedient,	172	103	65	50	48	3	3	32	5	5	4	0	100	0	1,162
Arcadia,	Dea. E. T. Gardner,	100	60	100		0	0	2	5	2	0	0	10	19	0	317
Arlington,	Joseph C. Blackburn,	40	35	35	97	10	0	5	0	0	0	0	0	15	0	283
Ashland,	Mrs. Hugo Wiggenhorn,	120	69	100	99	78	167	8	75	21	7	0	7	363	0	2,046
Aten,	Miss Lillie M. Benker,	27	15	22	17	15	0	2	10	2	5	0	5	39	0	300
Aurora,	F. B. Fellingham,	160	110	125	75	77	31	22	34	22	35	10	0	231	0	1,300
Avoca,	Fred G. Miller,	90	55	25	68	0	5	0	0	0	0	0	0	5	0	500
Bazile,					20	3	0	0	62	0	0	0	2	67	0	43
Beatrice,	Mrs. N. C. Mattocks,	105	67	50	45	18	0	18	50	11	18	0	25	140	0	1,670
Beaver Creek,	Samuel Hunziker,	25	23	6		0	0	0	12	0	0	0	0	12	0	43
Beemer,	William L. Crosby,	100	85	25		3	3	0	5	0	0	0	3	14	0	2,600
Bennington,	W. C. Ar,			5		0	0	0	0	0	0	0	0	0	0	0
Bertrand,	C. M. Shedd,	65	45	50	40	24	0	0	28	0	30	0	0	82	0	514
" Union,	Philo Ford,	25	20	20	20	0	0	0	0	0	0	0	0	0	0	25
Bladen,	W. P. Clawson,	50	33	25	22	5	0	2	1	0	5	0	2	15	0	287
Blair,	J. B. Adams,	81	66	30	30	30	12	10	11	4	6	0	0	73	0	610
Bloomfield,	S. Elwood,	50	40	50	22	10	0	10	23	0	6	0	22	71	0	969
Brewster,	A. F. Carlson,	50	25	30	35	0	0	0	10	0	2	0	0	12	0	171
Bruning,	Mrs. Mary Elliott,	100	75		50	0	0	0	10	8	8	0	0	26	0	175
Brunswick,	George Fletcher,	140	60	65	30	5	0	2	0	0	8	0	1	16	0	210
Burwell,	W. L. Jones,	75	40	50		0	0	4	6	0	0	0	0	10	0	307
Butte,	Rev. John Gray,	30	25	30		0	0	0	11	0	2	0	0	13	0	350
" Zion's, *Ger.*,	Ludwig Scherer,	25	15	15		0	0	16	3	0	0	0	0	19	0	450
Cambridge,	U. S. G. Chandler,	181	87	54	34	10	325	140	60	0	25	0	0	560	0	1,056
Campbell,	Mrs. A. C. Armes,	75	40	5		0	0	5	5	0	3	0	5	18	0	26
Camp Creek,	Jacob Huffer, **Julian,**	50	31	22		6	30	0	20	4	18	2	0	80	0	1,107
Carroll, *Welsh*,	David M. Davis,	57	52	12	38	10	0	5	5	0	11	0	0	31	0	447
Cedar Creek,						0	0	0	5	0	0	0	0	5	0	0
Chadron,	George D. Palmer,	95	66	106	45	21	991	5	38	0	13	0	6	1,074	0	704
Clarks,	Rev. Mrs. E. B. Perkins,					14	0	2	0	0	0	0	16	32	0	356
Clay Center,	Jacob H. Eller,	150	75	65	75	23	8	4	23	2	9	5	22	96	0	892
Columbus,	C. G. Hickok,	115	76	55	40	159	3	0	18	0	8	0	0	188	0	950
Cortland,	A. B. McNickle,	110	74			0	0	4	0	0	0	0	0	4	0	330
Cowles,	C. E. Putnam,	80	35	50		1	3	5	6	0	12	0	21	48	0	315
Crawford,	J. S. Austin,	90	51	50	73	15	0	10	20	8	8	0	0	61	0	1,825

CHURCHES.		CLERKS.	MINISTERS.			MEMBERS.				ADMITTED.			REMOVED.				BAPT.	
City or Town.	Org.	Name.	Name.	Ord.	C'd.	Ma.	Fe.	To.	Ab.	C.	L.	To.	Di.	L.	Dc.	To.	Ad.	Inf.
Creighton,	1872	Mrs. Lizzie Gillette,	George W. James, *p.*	'92	'94	35	84	119	26	3	0	3	1	4	1	6	2	0
Crete,	1871	Miss Anna E. Hahn,	Morris W. Morse, *p.*	'93	'96	128	174	302	53	11	20	31	6	18	2	26	9	2
" *German*,	1880	Jakob Buni,	Franz Egerland, *p.*	'90	'97	27	34	61	0	10	0	10	3	6	0	9	0	5
" Bethlehem, **Wilber**,	1898	Joseph Zvonîcèk,	John Rundus, *p. c.*	'98	'98	4	7	11	0	0	0	0	0	0	0	0	0	5
Crofton,	1896	Chas. D. Armstrong,	William T. Williams, *p.*	'71	'95	6	7	13	0	0	0	0	0	0	4	4	0	0
Curtis,	1888	B. K. Schaeffer,	Charles W. Preston, *p.*	'86	'92	55	80	135	0	1	0	1	3	6	0	9	0	1
Daily Branch,	1890	Mrs. J. D. Monfort,	Isaac McRae, *p.*	'94	'00	11	32	43	18	3	1	4	0	0	3	3	1	0
Danbury,	1898	F. G. Stilgebouer,				15	27	42	0	3	0	3	0	1	2	3	1	1
David City,	1878	Miss E. M. Turner,	Herbert J. Hinman, *p.*	'97	'00	39	95	134	35	0	0	0	1	4	0	5	0	0
De Witt,	1874	Mrs. L. F. Holloway,	Robert M. Travers, *p.*	'78	'98	22	43	65	8	14	4	18	1	4	2	7	5	0
Dodge,	1887	Mrs. S. H. Myers,	William A. Davies, *p.*	'86	'97	9	11	20	4	0	2	2	0	2	5	7	0	0
Doniphan,	1884	Mrs. L. Y. Marsh,	Charles H. Huestis, *p.*	'84	'99	20	48	68	0	2	7	9	1	5	5	11	1	0
Dustin,	1886	Dea. Fred. F. Wefso,	O. V. Keniston, *p.*	'72	'99	8	11	19	0	0	0	0	0	3	0	3	0	1
Eagle,	1886	Fred. C. Beach,				14	14	28	4	1	0	1	2	6	1	9	1	0
Eureka,	1896	Mrs. Jay Posson,	Julius H. Beitel, *p.*	'91	'98	10	13	23	0	3	1	4	0	0	0	0	2	1
Eustis,	1894	E. P. Dunlap,	Arthur E. Davies, *p.*	'93	'99	16	32	48	7	3	3	6	0	0	6	6	0	0
Exeter,	1872	Mrs. Sarah H. Lusk,	Henry C. Halbersleben, *p.*	'84	'99	33	66	99	13	2	5	7	0	7	0	7	2	0
Fairfield,	1872	D. W. Garver,	George H. Hull, *p.*	'98	'99	45	94	139	16	12	14	26	5	12	0	17	4	3
Fairmont,	1872	Miss Mabel Honn,	Charles H. Beaver, *p.*	'99	'99	58	80	138	23	1	4	5	1	11	1	13	1	2
Fairview, **Pleasant Val.**,	1896	Denver Burch,	William A. Davies, *p.*	'86	'97	10	12	22	0	1	2	3	2	1	13	16	0	0
" **Trenton**,	1895	Mrs. M. E. Duckworth,				11	21	32	6	0	0	0	0	8	0	8	0	0
Farnam,	1887	Mrs. Sarah McNickle,	Fred W. Grupe, *p.*	'92	'98	38	41	79	6	7	1	8	0	4	16	20	3	0
Fort Calhoun,	1890	Miss Nettie Miller,	[Paul Bandy, *Lic.*]		'99	22	35	57	0	2	1	3	0	0	0	0	0	1
Franklin,	1873	Heman Platt,	George W. Mitchell, *p. c.*	'85	'92	100	129	229	35	19	20	39	3	4	7	14	11	5
Freewater, **Wilcox**,	1880	Miss Lizzie M. James,	William H. LeBar, *p.*	'97	'99	11	18	29	2	0	0	0	1	1	0	2	0	0
Fremont,	1857	A. K. Dame,	William H. Buss, *p.*	'82	'90	109	217	326	50	19	11	30	2	8	0	10	8	7
Friend,	1875	Miss Rosa Moeller,	William B. Payne, *p.*	'91	'97	24	55	79	0	5	8	13	1	0	0	1	2	0
" *German*,	1883	John Asmus,	Gustavus L. Brakemeyer, *p.*	'85	'98	24	25	49	2	19	6	25	0	0	0	0	0	7
Geneva,	1886	Geo. F. Arnold,	Thomas Griffiths, *p.*	'95	'98	22	70	92	20	0	2	2	1	4	18	23	0	0
Genoa,	1880	C. E. Carter,	William Hauptmann, *p.*	'99	'00	16	34	50	0	0	1	1	0	0	0	0	0	1
Germantown,	1891	Jacob Koch,	Cornelius Richert, *p.*	'91	'99	22	26	48	0	0	0	0	2	1	6	9	0	11
Gloversville, **Nli gh**	1884	F. H. Rice,				0	0	0	0	0	0	0	0	0	0	0	0	0
Grafton,	1878	A. W. Giffen,				45	75	120	24	0	0	0	0	7	0	7	0	1
Grand Island,	1887	H. E. Clifford,	Edward V. Gardner, *p.*	'91	'99	32	51	83	3	9	14	23	1	5	4	10	7	5
Grant,	1887	Mrs. Anna Cockle,				13	28	41	0	0	1	1	0	6	2	8	0	0
Guide Rock, *German*,	1886	Sam'l Sommerhalter,	John B. Hoppel, *p.*	'99	'99	9	8	17	0	0	0	0	0	0	0	0	0	0
Hallam, *German*,	1893	Eilert Schnieder,	Richard Hilkerbaeumer, *p.*	'87	'97	25	23	48	0	5	0	5	0	0	0	0	0	6
Harbine,	1889	Clifton E. Campbell,				13	25	38	7	0	0	0	0	2	0	2	0	1
Harvard,	1872	Mrs. Anna M. Ling,	Arthur J. Rogers, *p.*	'94	'00	42	92	134	17	44	6	50	1	4	1	6	24	7
Hastings,	1872	Dea. George F. Work,	John W. Nelson, *p.*	'93	'98	64	121	185	34	6	7	13	3	14	0	17	2	0
" *Ger.*,	1890	George Hein,	C. William Wuerrschmidt, *p.*	'85	'95	59	51	110	0	4	0	4	3	0	6	9	0	16
Havelock,	1892	Mrs. Ella Hempel,				10	23	33	3	7	4	11	0	2	0	2	4	1
Hayes Center,	1893	Mrs. John Christner,				1	4	5	1	0	0	0	0	1	0	1	0	0
Hayes Co., *Ger.*, **Palisade**,	'86	Paul Stegmann,	Gottlieb Essig, *p.*	'96	'99	14	14	28	0	2	0	2	1	0	0	1	0	1

CHURCHES.	SUNDAY SCHOOL.				Y.P.S.	BENEVOLENCE.										
Place.	Superintendent.	Mem.	Av.	Fam.	Members.	Foreign.	Ed'n.	Ch. B'd'g.	Home M.	A. M. A.	S. S.	Min. Aid.	Other.	TOTAL.	Legacies.	Home Exp.
Creighton,	W. H. Hall,	80	60	66	54	20	4	5	30	3	6	2	15	85	0	1,020
Crete,	Edward E. Benton,	183	143	125	47	171	740	25	170	42	27	2	45	1,222	190	1,575
" *Ger.*		54	45	45		5	0	4	20	0	0	0	10	39	0	560
" Bethlehem,	Rev. John Rundus,	20	15	9		1	0	0	5	1	0	0	5	12	0	21
Crofton,	Chas. D. Armstrong,	40	30	20		2	0	0	2	0	2	0	0	6	0	56
Curtis,	James W. Ridgeway,	135	80	70	54	49	7	0	39	4	12	0	0	111	0	633
Daily Branch,	Mrs. J. D. Monfort,	50	40	10		0	0	0	6	0	2	0	0	8	0	1,460
Danbury,					43	0	0	2	10	0	0	0	0	12	0	2,078
David City,	Jennie M. Ward,					0	0	7	20	0	0	0	0	27	0	900
De Witt,	Homer Bowdish,	80	60	42	41	8	0	1	7	0	2	0	4	22	0	622
Dodge,	Obadiah Dooley,	118	71	35		8	1	2	13	1	4	3	5	37	0	400
Doniphan,	Dea. E. E. Dominy,	160	82	75	90	13	0	3	18	3	5	0	0	42	0	325
Dustin,	R. K. Cosner, Grand Rapids,	30	20	8		0	0	3	5	0	0	0	0	8	0	70
Eagle,																
Eureka,	James Snyder,	30	20	25		4	1	2	3	0	1	0	1	12	0	32
Eustis,															0	140
Exeter,	Chas. C. Smith,	127	51	45	39	23	5	2	21	7	13	2	1	74	0	620
Fairfield,	S. V. Seely,	120	68	75	30	0	0	6	0	0	0	0	10	16	0	1,000
Fairmont,	Rev. C. H. Beaver,	134	57	75	25	81	63	19	27	8	13	12	0	223	0	995
Fairview,	Charles Long,	60	21	20		2	0	0	1	0	0	0	0	3	0	108
"				15		0	0	0	2	0	1	0	0	3	0	35
Farnam,	L. Pearle Caley,	90	54	35	60	32	12	5	30	0	8	0	4	91	0	510
Fort Calhoun,	T. A. Reed,			80		0	0	0	0	0	0	0	0	0	0	0
Franklin,	E. B. James,	200	127	90	85	100	241	11	66	15	30	0	124	587	0	1,241
Freewater,	A. G. Beitel,	60	35	20		0	0	0	4	0	0	0	0	4	0	208
Fremont,	I. P. Gage,	400	200	150	70	112	143	5	177	34	29	0	176	676	0	5,277
Friend,	Jesse Warner,	185	104	70	47	49	36	12	32	24	33	5	11	202	0	1,000
" *Ger.*,	Rev. G. L. Brakemeyer,	36	25	25		2	0	3	12	4	0	0	0	21	0	240
Geneva,	A. G. McGrew,	106	67	70	30	5	11	5	10	0	3	0	0	34	0	1,076
Genoa,	A. B. Campbell,	70	32	50		20	0	8	5	0	10	0	0	43	0	850
Germantown,	Gottlieb Jordan,	52	38	32		10	0	50	21	0	0	3	0	84	0	326
Gloversville,						0	0	0	0	0	0	0	0	0	0	0
Grafton,	Mrs. W. A. Stuckey,	40	35	31	12	0	7	0	0	2	0	0	0	9	0	589
Grand Island,	Miss Margaret Brown,	131	88	50	45	15	9	5	12	6	8	6	55	116	0	1,500
Grant,	B. F. Hastings,	40	30	35		0	0	1	9	0	2	0	0	12	0	300
Guide Rock, *Ger.*,	Rudolf Gantschy,	15	15	5		0	0	2	0	0	0	0	0	2	0	60
Hallam, *Ger.*,	Valentine Glebe,	81	63	42		10	0	10	5	0	0	0	15	40	0	375
Harbine,	Clifton E. Campbell,	50	33	50	59	8	0	0	0	0	0	0	15	23	0	200
Harvard,	S. J. Rice,	137	70	110	25	35	15	14	23	0	11	0	2	100	0	965
Hastings,	Dea. George F. Work,	114	70	75	30	56	39	20	68	16	8	0	181	388	0	2,512
" *Ger.*,	John Froschhaeuser,	120	80	55		20	0	8	28	0	5	8	30	99	0	400
Havelock,	Otto Lewis,	53	52	25	15	3	2	2	5	5	0	0	0	17	0	400
Hayes Center.						0	0	0	0	0	0	0	0	0	0	0
Hayes Co., *Ger.*,				9		0	0	0	11	0	0	0	0	11	0	

CHURCHES.		CLERKS.	MINISTERS.			MEMBERS.				ADMITTED			REMOVED.				BAPT.	
City or Town.	Org.	Name.	Name.	Ord.	C'd.	Ma.	Fe.	To.	Ab.	C.	L.	To.	Di.	L.	Dc.	To.	Ad.	Inf.
Hay Springs,	1885	Mrs. B. R. Waterman,	Burton H. Jones, *p.*	'97	'98	13	38	51	5	6	3	9	1	5	6	12	1	0
Hemingford,	1886	Miss Hattie L. Battey,	George J. Battey, *p.*	'81	'99	17	25	42	7	0	11	11	1	9	0	10	0	1
Hildreth,	1891	Mrs. M. McKimmey,	William H. LeBar, *p.*	'97	'99	10	22	32	0	0	2	2	0	0	0	0	0	0
Holdrege,	1891	Mrs. J. Theo. Miller,	Frank F. Lewis, *p.*	'88	'98	39	69	108	18	4	2	6	5	5	0	10	2	0
Howells,	1887	Mrs. J. W. Pearson,	William A. Davies, *p.*	'86	'97	6	20	26	2	1	1	2	1	9	0	10	1	0
Hyannis,	1889	Miss Mamie Light,	Henry C. Cleveland, *p. c.*	'97	'98	12	21	33	10	12	6	18	0	5	1	6	2	1
Indian Creek, **Red Cloud**,	'97	Mrs. Benj. F. Reed,	Frank W. Dean, *p.*	'98	'98	8	6	14	1	0	0	0	0	0	0	0	0	0
Indianola,	1875	George C. Hill,	Leonard A. Turner, *p.*	'97	'97	48	90	138	36	12	6	18	1	10	3	14	0	0
Inland, *Ger.*,	1876	Theobald Stimbert, jr.,	Christian W. Wuerrschmidt, *p.*	'85	'95	17	12	29	0	0	0	0	0	0	1	1	0	3
Irvington, **Benson,**	1866	Henry A. Borts,	Benj. F. Deffenbacher,	'79	'00	38	48	86	0	2	2	4	1	4	0	5	1	5
Kearney,	1872	Mrs. E. E. Squires,	James P. Burling, *p.*	'93	'97	34	76	110	30	0	4	4	2	6	0	8	0	2
Keystone, **Loomis,**	1896	Dea. D. E. Hart,	Jehu H. Embree, *p.*	'77	'00	5	7	12	0	0	0	0	0	1	8	9	0	0
Kilpatrick, **Beatrice,**	1888	Mrs. Laura L. Potts,				6	17	23	0	0	0	0	0	6	3	9	0	0
Leigh,	1887	Mrs. Mabel Hamilton,	J. Franklin Smith, *p.*	'93	'99	39	64	103	20	5	2	7	1	6	0	7	1	5
Liberty Creek, **Dewesse,**	1896	Karl S. Blau,	John B. Hoppel, *p.*	'99	'99	10	10	20	0	0	0	0	0	0	0	0	0	0
Lincoln, 1st,	1866	George Loveland,	William H. Manss, *p.*	'93	'98	159	301	460	0	24	45	69	3	14	0	17	5	7
" Plymouth,	1887	William A. Selleck,	John Doane, *p.*	'84	'93	84	137	221	20	1	4	5	0	12	0	12	1	2
" *Ger.*,	1889	Conrad Strassheim,	Eugene C. Osthoff, *p. c.*	'96	'98	98	110	208	0	5	0	5	1	0	0	1	0	61
" Vine st.,	1890	E. R. Miller,	Motier A. Bullock, *p.*	'76	'99	61	141	202	40	6	7	13	1	19	1	21	2	2
" Butler av.,	1895	Mrs. Georgie Greene,	Oscar L. Anderson, *p.*	'96	'99	15	25	40	0	6	4	10	0	3	0	3	1	2
" *Swedish*,	1895	N. C. Carlson,	C. E. Peterson, *p.*	'99	'99	9	9	18	0	4	0	4	0	4	0	4	0	0
Linwood,	1873	E. T. Taylor,	Fayette G. Appleton, *p.*	'84	'98	27	24	51	4	6	3	9	0	0	2	2	2	1
Long Pine,	1884	Charlotte M. Caylor,	Edwin Booth, jr., *p.*	'97	'99	29	56	85	13	6	1	7	1	13	1	15	0	0
Loomis.	1898	Willis O. Axtell,	Jehu H. Embree, *p.*	'77	'00	20	34	54	4	0	0	0	2	10	4	16	0	0
Madrid,	1889	Mrs. C. H. Beaumont,				13	16	29	9	0	0	0	1	0	2	3	0	0
Maple Creek, **Stanton,**	1891	Mrs. L. E. Lackey,	John J. Klopp, *p.*	'90	'98	11	13	24	4	0	3	3	0	0	0	0	0	0
Mascot,	1897	Mrs. Ada M. Adams,				2	4	6	0	2	0	2	1	1	1	3	0	0
McCook,	1882	J. Culbertson,	William J. Turner, *p.*	'88	'98	47	82	129	10	1	7	8	2	7	0	9	0	0
" *Ger.*,	1887	Konrad Uhrich,	Gottlieb Essig, *p. c.*	'96	'99	38	38	76	0	12	0	12	0	0	0	0	0	17
Milford,	1868	S. P. Tracy,	George A. Munro, *p.*	'97	'95	68	81	149	38	3	1	4	2	5	0	7	0	0
Minersville, **Dover,**	1893	Mrs. James Rowan,	George B. Spangler, *p.*	'96	'98	19	24	43	0	0	0	0	0	0	0	0	0	2
Monroe,	1869	E. B. Dannals,				8	10	18	0	0	0	0	0	1	3	4	0	3
Naper, *Ger.*,	1893	Ludwig Sievert,	John Single, *p.*	'83	'98	11	13	24	0	7	2	9	0	2	7	9	0	4
Naponee,	1881	Wlliam Dow,				30	41	71	11	3	0	3	0	3	2	5	0	0
Nebraska City,	1863	Edward W. Clark,				16	34	50	6	1	0	1	1	14	10	25	0	0
Neligh,	1875	J. E. Edgar,				75	144	219	0	1	7	8	2	8	0	10	0	0
Nelson, *Ger.*, **Superior,**	1890		John B. Hoppel, *p.*	'99	'99	8	7	15	0	0	0	0	0	0	0	0	0	0
Newcastle,	1884	Mrs. W. P. Logan,	Isaac McRae *p.*	'94	'00	34	59	93	6	5	9	14	1	0	0	1	3	0
Niobrara, Emmaus,	1897	John Vogel,	Henry Hess, *p.*	'64	'97	14	10	24	8	0	0	0	0	0	0	0	0	0
" Hope,	1899	Cave Wörpel,	Henry Hess, *p.*	'64	'99	16	19	35	1	10	25	35	0	0	0	0	0	4
Norfolk, 1st,	1870	W. J. Gow,	Joseph J. Parker, *p. c.*	'68	'85	75	151	226	28	4	6	10	4	5	0	9	4	8
" 2d,	1893	Mrs. J. Hutcheson,	John Jefferies, *p.*	'77	'96	26	40	66	6	5	1	6	1	0	0	1	2	4
Oak Creek, **Germantown**,	'91																	
Ogalalla,	1884	Mrs. S. C. Horton,	George W. Knapp, *p.*	'66	'98	36	57	93	13	0	12	12	1	0	2	3	0	2

CHURCHES.	SUNDAY SCHOOL.				Y.P.S.	BENEVOLENCE.									Legacies.	Home Exp.
Place.	Superintendent.	Mem.	Av.	Fam.	Members.	Foreign.	Ed'n.	Ch. B'd'g.	Home M.	A. M. A.	S. S.	Min. Aid.	Other.	TOTAL.		
Hay Springs,	Mrs. Bella R. Waterman,	80	60	32	75	6	0	2	20	3	4	0	0	35	0	410
Hemingford,	B. F. Johnson,	60	30	20	16	0	0	4	8	1	5	0	12	30	0	560
Hildreth,	John McKimmey,	50	34	12		0	3	0	4	0	4	0	2	13	0	248
Holdrege,	E. D. Einsel,	226	103	81	89	30	40	12	29	13	60	1	17	202	0	829
Howells,	J. W. Pearson,	43	25	20		2	0	0	0	1	0	0	0	3	0	225
Hyannis,	Rev. H. C. Cleveland,	80	45	100	5	1	3	2	5	0	4	0	9	24	0	520
Indian Creek,	Mrs. O. E. Ramey,	65	49	20	17	0	0	0	0	0	0	0	0	0	0	50
Indianola,	Thomas Duncan,	110	85	75	50	13	180	12	45	13	0	12	15	290	0	843
Inland, *Ger.*,	Benedict Stimbert, sr.,	40	27	18	10	8	0	5	26	0	2	5	8	54	0	250
Irvington,	J. C. Noyce, **Irvington**,	75	50	50	45	10	2	3	21	11	0	0	12	59	0	90
Kearney,	E. Frank Brown,	105	57	48	24	20	0	5	20	6	6	0	0	57	0	1,097
Keystone,	James Snodgrass,	30	30	8		0	0	0	0	0	0	0	10	10	0	70
Kilpatrick,	Mrs. Laura L. Potts,	25	20	7		0	0	0	0	0	1	0	9	10	0	0
Leigh,	G. W. Kibler,	75	55	75	15	23	0	8	26	0	20	0	0	77	0	740
Liberty Creek,		9	9	7		0	0	0	3	0	0	0	0	3	0	93
Lincoln, 1st,	Willard Kimball,	624	504	425	97	240	264	78	179	64	96	21	275	1,217	0	6,500
" Plymouth,	Sewall A. Sanderson,	230	155	80	75	33	336	35	141	37	27	2	146	757	0	2,693
" *Ger.*,	Rev. E. C. Osthoff,	185	135	100	65	55	5	3	15	5	2	4	48	137	0	540
" Vine st.,	J. F. Stevens,	210	130	100	87	81	26	100	85	0	4	0	40	336	0	1,678
" Butler av.,	J. E. Winchester, 1308 Adams,	120	73	90	70	0	0	3	0	0	0	0	13	16	0	390
" *Swed.*,	William Carlson,	30	25	20	9	3	0	0	6	0	0	0	0	9	0	900
Linwood,	W. J. Blair,	70	55	20	20	15	10	7	19	9	7	9	10	86	0	500
Long Pine,	Rev. Edwin Booth, jr.,	75	44	36	36	12	18	4	12	0	5	0	56	107	0	550
Loomis,	W. A. Forsyth,	100	70	35	40	6	16	0	13	0	10	0	32	77	0	1,733
Madrid,	H. C. Freas,	28	23	8		0	0	6	0	0	0	0	0	6	0	41
Maple Creek,	Wm. J. Pryor,			9		6	0	0	3	0	1	0	0	10	0	100
Mascot,	Henry M. Adams,	45	35			0	0	0	0	0	0	0	0	0	0	0
McCook,	Rev. W. J. Turner,	200	150	80	75	35	27	20	35	0	15	0	0	132	0	2,200
" *Ger.*,	Heinrich Amen,	112	100	40		27	0	7	32	7	5	0	29	107	0	760
Milford,	Mrs. Andrea Runnals,	100	61	64	30	8	0	3	7	0	5	0	0	23	0	986
Minersville,	G. G. Markley,	40	35	25		1	1	33	10	2	2	1	0	50	0	139
Monroe,	John Gibbon,	30	25	40	35	0	0	0	8	0	0	0	0	8	0	175
Naper,	Jacob Grening,	20	10	12		0	0	18	5	0	0	0	0	23	0	395
Naponee,	Geo. A. Burnham,	70	56		42	0	0	5	4	0	0	0	40	49	0	260
Nebraska City,						0	0	3	5	0	0	0	0	8	0	228
Neligh,	O. A. Williams,	224	73	75	95	23	250	7	31	20	0	0	0	331	0	1,281
Nelson, *Ger.*,				6		0	0	0	0	0	0	0	0	0	0	44
Newcastle,	C. E. Bisbee,	96	60	40	42	0	0	0	6	0	0	0	6	12	0	475
Niobrara, Em.,	John Vogel,	25	25			0	0	0	0	0	0	0	0	0	0	400
" Hope,	George Jesser,	40	30	20		0	0	0	5	0	0	0	0	5	0	140
Norfolk, 1st,	H. J. Cole,	210	164	60	76	55	0	15	60	0	10	0	10	150	0	2,861
" 2d,	Mrs. John Jefferies,	166	95	60	46	7	0	4	17	2	3	2	0	35	0	1,887
Oak Creek,																
Ogalalla,	J. W. Welpton,	80	44	35	45	24	5	4	11	0	26	0	0	70	0	609

CHURCHES.		CLERKS.	MINISTERS.			MEMBERS.				ADMITTED.			REMOVED.				BAPT.	
City or Town.	Org.	Name.	Name.	Ord.	C'd.	Ma.	Fe.	To.	Ab.	C.	L.	To.	Di.	L.	Dc.	To.	Ad.	Inf.
Ogalalla, Union,	1896	Miss Anna Felt,	George W. Knapp, *p.*	'66	'98	13	21	34	0	3	7	10	0	0	8	8	1	0
Olive Branch, **Kramer,**	1875	Rev. William Suess,	William Suess, *p.*	'76	'96	14	20	34	0	4	0	4	0	0	3	3	0	3
Omaha, 1st,	1856	Miss P. L. Shurtz,	Hubert C. Herring, *p. c.*	'87	'98	76	161	237	0	9	29	38	4	5	61	70	2	0
" St. Mary's av.,	1883	S. R. Towne,	Clarence S. Sargent, *p. c.*	'79	'00	164	302	466	100	5	12	17	4	22	0	26	0	6
" Plymouth,	1885	Dea. C. B. Brown,	Frederick A. Hatch, *p. c.*	'90	'00	39	80	119	10	0	0	0	0	3	0	3	0	0
" Saratoga,	1886	George W. Craig,	LaRoy S. Hand, *p.*	'68	'96	9	34	43	7	4	0	4	0	2	9	11	3	3
" *German,*	1886	H. A. E. Bruechert,	F. H. W. Bruechert, *p. c.*	'60	'85	17	18	35	4	0	0	0	0	0	0	0	0	8
" Cherry Hill,	1886	Chas. R. Thompson,	[Frank E. Henry, *Lic.*]		'00	23	39	62	22	13	3	16	0	4	0	4	6	0
" Hillside,	1886	Miss Fannie Goodell,	Jacob Flook, *p.*	'80	'95	40	73	113	0	8	2	10	0	6	8	14	6	10
" Pilgrim,	1895	Mrs W. F. Norman,	Edwin D. Wycoff, *p.*	'89	'00	13	29	42	0	3	2	5	0	1	0	1	0	11
" Park Vale,	1895	Miss Marie K. Polivka,				14	24	38	4	0	0	0	1	0	0	1	0	0
Paisley, **Unadilla,**	1892																	
Palisade,	1889	Mrs. C. R. Beckman,	Joseph H. Beitel, *p.*	'91	'98	13	23	36	9	0	0	0	1	0	0	1	0	0
Park, **Mentorville,**	1885	Dea. Albert Stebbins,	Owen E. Ticknor, *p.*	'96	'99	9	16	25	0	0	2	2	0	0	0	0	0	0
Petersburg,	1894	R. J. Murdoch,	John Roberts, *p.*	'76	'98	18	51	69	0	0	0	0	0	2	0	2	0	0
Pickrell,	1886	Miss Bertha Whitmer,	George Scott, *p.*	'77	'99	22	36	58	9	0	1	1	1	2	0	3	0	0
Pierce,	1883	George H. Spink,	Charles D. Gearhart, *p.*	'90	'96	11	34	45	6	1	4	5	0	1	0	1	0	0
Platte Valley, **Overton,**	1898	D. S. Muirhead,				14	11	25	4	0	0	0	0	0	0	0	0	0
Pleasant Grove, **Holdrege,**	'98	Roscoe Jackson,	Jehu H. Embree, *p.*	'77	'00	3	8	11	0	0	0	0	0	4	4	8	0	0
Plymouth, 1st,	1872	Hanford N. Strain,				21	24	45	0	0	0	0	0	0	0	0	0	0
" 2d,	1894	J. J. Tomlinson,				9	7	16	0	0	1	1	0	2	0	2	0	0
Princeton, *German.*	1875	Rev. R. Hilkerbaeumer,	Richard Hilkerbaeumer, *p.*	'87	'97	14	14	28	0	0	0	0	1	6	0	7	0	9
Ravenna,	1886	Mrs. F. W. Sears,	Charles J. Sage, *p.*	'83	'99	20	46	66	2	5	4	9	1	2	0	3	4	1
Red Cloud,	1874	H. A. Howard,	Frank W. Dean, *p.*	'98	'98	36	68	104	20	15	3	18	1	5	13	19	9	2
Reno,	1891	Mrs. N. B. Berry,	George J. Battey, *p.*	'81	'99	8	11	19	0	1	0	1	0	1	0	1	0	0
Rising City,	1875	Albert J. T. Kaempfer,				38	59	97	14	2	3	5	1	1	2	4	1	2
Riverton,	1874	John Wilson,	Samuel Williams, *p.*	'95	'94	30	38	68	0	0	0	0	0	7	0	7	0	1
Rokeby,	1893	Mrs. R. J. Tuttle,	Roger M. Sargent,	'52	'00	34	34	68	20	0	0	0	0	5	0	5	0	1
Rosefield, **Trenton,**	1890	Levi M. Davis,	George E. Lincoln, *p.*	'79	'99	14	8	22	4	0	0	0	1	0	0	1	0	0
Santee,	1836	Frederick B. Riggs,	Artemus Ehnamani, *p. c.*	'67	'67	39	60	99	23	10	4	14	2	7	2	11	4	1
Sargent,	1893	Miss Alice Spooner,	Charles E. Howard, *p.*	'97	'97	6	18	24	2	0	0	0	1	0	1	2	0	0
Scribner,	1871	William Gordon,	Marvin B. Harrison, *p.*	'81	'81	35	46	81	10	3	1	4	1	3	0	4	3	10
Seward,	1887	Miss Frances Miller,	Paul C. Burhans, *p.*	'86	'98	21	58	79	10	19	7	26	0	3	1	4	14	0
Shickley,	1887	W. B. Arganbright,	William A. Alcorn, *p.*	'96	'99	12	35	47	0	7	9	16	0	3	0	3	2	0
Silver Creek,	1874	Abram L. Davies,	William S. Hampton, *p.*	'77	'98	31	38	69	0	5	13	18	1	0	0	1	4	2
South Platte, **Underwood,**	'74	Edward Lennan,	Charles H. Huestis, *p.*	'84	'99	9	27	36	5	2	3	5	3	0	0	3	1	0
Spencer,	1891	Miss Ethie Woods,	[George R. Martin, *Lic.*]		'99	22	29	51	10	0	3	3	0	2	1	3	0	0
Springfield,	1878	I. L. Freeman,				25	62	87	25	5	0	5	0	0	0	0	1	0
Springview,	1887	Mrs. Helen T. Hayes,				14	35	49	9	0	2	2	0	2	0	2	0	1
Stanton,	1878	C. E. DeWitt,	John J. Klopp, *p.*	'90	'98	26	57	83	8	2	6	8	1	2	0	3	0	2
Steelburg,	1873	Eugene Zoellin,	Holly H. Avery, *p.*	'88	'94	14	32	46	0	1	0	1	0	0	1	1	0	0
Stockham,	1884		Gottfried Grob, *p.*	'86	'99	7	7	14	0	2	0	2	0	0	0	0	0	1
Stockville,	1889	Loyal M. Graham,				3	13	16	0	0	0	0	0	0	0	0	0	0

CHURCHES.	SUNDAY SCHOOL.				Y.P.S.	BENEVOLENCE.									Legacies.	Home Exp.
Place.	Superintendent.	Mem.	Av.	Fam.	Members.	Foreign.	Ed'n.	Ch. B'd'g.	Home M.	A. M. A.	S. S.	Min. Aid.	Other.	TOTAL.		
Ogalalla, Union	Frank T. Bishop, **Grant**,	60	50	12	25	0	0	0	5	0	32	0	0	37	0	98
Olive Branch,	Eduard Weilage,	35	30	20	25	5	0	5	10	4	3	4	0	31	0	75
Omaha, 1st,	A. H. Doane,	275	200	150	15	151	147	173	318	17	41	0	59	906	0	7,020
" St. Mary's av.,	Mrs. G. M. Nattinger,	215	141	300	65	259	98	0	215	0	45	0	0	617	0	7,189
" Plymouth,	J. H. Tate,	110	85			35	0	0	26	0	1	0	0	62	0	2,200
" Saratoga,	J. Morrison,	100	65	40	10	7	0	2	10	0	6	0	0	25	0	675
" *German*,	Rev. F. H. W. Bruechert,	145	100	40		0	0	6	0	0	0	0	0	6	0	165
" Cherry Hill,	W. B. Waddell,	100	85	28	25	3	0	5	5	0	0	0	0	13	0	333
" Hillside,	Joseph W. Moore,	250	160	110	60	7	4	82	25	0	10	0	0	128	0	1,057
" Pilgrim,	W. F. Norman,	115	76	40	52	33	8	5	5	0	0	0	17	68	0	782
" Park Vale,	W. C. Mooney,	125	69	35		0	0	0	0	0	5	0	0	5	0	609
Paisley,																
Palisade,	W. T. Brickey,	125	75	50	40	3	1	1	1	3	3	1	10	23	0	200
Park,	Albert Stebbins,	60	49	20		5	0	0	9	0	15	0	0	29	0	715
Petersburg,	A. R. Leedom,	112	85	45	75	2	0	4	40	2	2	0	0	50	0	535
Pickrell,	Charles Hoopes,	90	45	21	19	11	0	9	0	3	0	0	4	27	0	224
Pierce,	William Stevenson,	135	93		20	25	5	5	25	6	5	0	0	71	0	860
Platte Valley,	Charles Nelson,	25	15			0	0	0	0	0	0	0	0	0	0	35
Pleasant Grove,	Roscoe Jackson,	35	27	15		0	0	0	0	0	2	0	4	6	0	85
Plymouth, 1st,	Henry Nelson,	50	25	18	10	27	0	5	24	0	4	0	0	60	0	290
" 2d,	W. F. Wade,	50	39	25		0	0	0	0	0	0	0	0	0	0	125
Princeton, *Ger.*,	William Luecke,	41	25			10	0	3	8	5	0	0	17	43	0	272
Ravenna,	F. W. Sears,	103	80	50		15	0	0	31	0	0	0	7	53	0	900
Red Cloud,	Mrs. Alice M. Pope,	153	81	55	27	5	38	6	13	5	17	0	16	100	0	992
Reno,	J. E. Wilson,	30	25	6	20	1	0	0	2	1	6	0	0	10	0	135
Rising City,	A. T. Runyan,	113	75	80	34	32	3	15	12	9	8	0	0	79	0	1,000
Riverton,	Mrs Samuel Williams,	74	47	30	66	6	0	4	26	0	7	0	0	43	0	370
Rokeby,	John C. Tuttle,	68	46	15	20	66	15	8	46	4	5	6	7	157	0	364
Rosefield,	E. D. Jones, **Trenton**,	35	23		0	0	1	0	0	0	7	0	1	9	0	52
Santee,	Rev. A. L. Riggs, D. D.	173	140	40	31	68	0	1	154	28	14	0	13	278	0	113
Sargent,	Mrs. A. F. Spooner,	40	25	20	25	0	5	0	5	0	0	0	5	15	0	650
Scribner,	Howard Van Deusen,	250	124	200	98	37	0	7	15	0	0	0	25	84	0	975
Seward,	Alfred Hiller,	72	45	100	28	0	0	0	23	0	3	0	0	26	0	1,188
Shickley,	W. B. Arganbright,	50	41	38	0	18	0	2	13	0	0	1	2	36	0	470
Silver Creek,	C. H Lee,	70	44	30	53	39	2	6	24	6	20	0	0	97	0	739
South Platte,	Edward Lennan,	50	48		30	0	0	3	12	2	1	0	0	18	0	981
Spencer,	Mrs. George R. Martin,	80	40	55	26	2	0	0	2	0	0	0	1	5	0	280
Springfield,	I. L. Freeman,	80	56	28	0	2	0	5	7	0	4	0	0	18	0	580
Springview,	W. C. Brown,	70	35	20	80	3	0	5	11	0	50	0	0	69	0	140
Stanton,	H. F. Stephens,	100	65	100	25	8	3	5	6	0	4	0	12	38	0	1,092
Steelburg,	Rev. Edmund Cressman,	50	26	30	0	16	6	4	19	3	4	2	0	54	0	337
Stockham,	Adam Traut,	25	18	8	0	0	0	2	3	0	0	0	0	5	0	42
Stockville,						0	0	0	0	0	0	0	0	0	0	0

CHURCHES.		CLERKS.	MINISTERS.				MEMBERS.				ADMITTED.			REMOVED.				BAPT.	
City or Town.	Org.	Name.	Name.	Ord.	C'd.		Ma.	Fe.	To.	Ab.	C.	L.	To.	Di.	L.	Dc.	To.	Ad.	Inf.
Strang,	1886	Miss Nellie Matson,	William A. Alcorn, *p.*	'96	'99		19	35	54	12	16	5	21	0	3	20	23	11	1
Superior, *Ger.*	1893	George Engelhardt,	John B. Hoppel, *p.*	'99	'99		14	13	27	0	4	0	4	1	2	0	3	0	2
Sutton,	1872	Will L. Moore,	John B. Losey, *p.*	'97	'98		38	105	143	0	1	1	2	0	10	0	10	0	7
" *Ger.*,	1880	C. Hornbacher,	Gottfried Grob, *p.*	'86	'99		29	31	60	0	0	2	2	0	6	5	11	0	7
Syracuse,	1873	Mrs. Emma C. Page,	John Foster, *p.*	'74	'99		39	68	107	12	0	3	3	0	12	0	12	0	4
Taylor,	1893	Dea. A. M. Caldwell,	Ernest L. Wismer, *p. c.*	'99	'99		22	46	68	19	0	4	4	0	0	6	6	0	0
Thedford,	1899	Will E. Parker,					9	10	19	0	0	19	19	0	0	0	0	0	0
Timber Creek, *Ger.*, **Wolbach**,	'98	Andrew Klein,	Gustav Henkelmann, *p.*	'99	'99		9	11	20	0	2	0	2	0	0	0	0	0	8
Trenton,	1886	Mrs. Lena Hurst,	George E. Lincoln, *p.*	'79	'99		32	63	95	0	0	0	0	0	3	0	3	0	0
Turkey Creek, *G.*, **Friend**,	1893	George Engel,	Gustavus L. Brakemeyer, *p.*	'85	'98		27	25	52	2	0	0	0	0	0	4	4	0	4
Ulysses,	1877	Mrs. J. Burky,	Henry A. Shuman, *p.*	'92	'98		38	62	100	19	15	7	22	0	4	0	4	10	1
Upland,	1884	Mrs. M. L. Doyle,					6	10	16	2	0	0	0	0	0	0	0	0	0
Urbana, **Bertrand**,	1884	Mrs. Mira Furman,	Robert S. Pierce, *p.*	'84	'84		15	22	37	0	3	3	6	0	3	0	3	0	4
Venango,	1888	Warren Boston,					10	11	21	0	0	0	0	0	2	0	2	0	0
Verdon,	1868	Miss Rachal Owens,	William J. Isaacs, *p.*	'93	'96		45	76	121	16	2	3	5	0	2	7	9	1	0
Wahoo,	1871	Enos Sayers,	James B. Stocking, *p.*	'80	'99		16	39	55	0	1	2	3	1	4	0	5	0	0
Wallace,	1888	Mrs. M. H. McGregor,	Jesse Lee Fisher, *p.*	'94	'00		48	62	110	22	9	2	11	0	14	0	14	6	0
Wattsville,	1893	Mrs. Edith B. Johnson,					18	14	32	7	0	1	1	1	0	0	1	0	2
Waverly,	1876	John G. Ellenwood,	A. A. Cressman, *p.*	'75	'98		24	45	69	12	1	0	1	2	3	0	5	0	0
Weeping Water,	1860	Mrs. Ida Ingersoll,	Samuel I. Hanford, *p.*	'87	'98		108	157	265	30	9	10	19	1	2	0	3	5	2
Wescott,	1889	Lewis Dowse,	Charles E. Howard, *p.*	'97	'97		17	19	36	0	3	0	3	0	0	0	0	0	0
West Cedar Valley, **Elgin**,	1874	William S. Griffiths,	Owen E. Ticknor, *p.*	'96	'99		13	15	28										
West Hamilton, **Doniphan**,	1878	R. L. Marsh,	Charles H. Huestis, *p.*	'84	'99		12	19	31	0	0	0	0	1	4	4	9	0	0
West Point,	1878	Mrs. Nancy C. Krake,	Frederick W. Leavitt, *p.*	'99	'99		11	42	53	15	0	5	5	0	0	0	0	1	0
Wilcox,	1886	J. L. Johnson,	William H. LeBar, *p.*	'97	'99		17	28	45	4	0	0	0	0	2	11	13	0	0
Willowdale,	1881	Mrs. Avah Smith,	George T. Noyce, *p.*	'94	'95		17	26	43	7	0	4	4	0	0	0	0	1	0
Wisner,	1880	Miss Bertha Knoll,	Alfred W. Ayers, *p.*	'90	'97		15	32	47	12	0	0	0	0	0	0	0	0	3
Wymore,	1882	Mrs. C. B. Rodgers,	T. Clemence Moffatt, *p.*	'89	'97		9	32	41	5	2	7	9	0	0	0	0	0	2
York,	1872	Frank A. Hannis,	Roselle T. Cross, *p.*	'69	'93		97	191	288	37	12	17	29	2	9	3	14	9	1
			Total:				5333	9145	14,478	1606	786	661	1,447	146	621	467	1,234	314	419

Changes from last *Year-Book's* list of churches: *Added,* — Beemer; Brewster; Niobrara, Hope; Thedford. *Omitted,* — Berlin; Brule; Culbertson; Deshler; Flag Butte; Greenwood; Richmond. *Name changed,* — Union, to Bertrand. Gain in Sunday-schools, 178; in benevolent contributions, $1,948; in home expenditures, $18,934; loss in church members, 68. Organization: Nine local Associations of churches united in the CONGREGATION ASSOCIATION OF NEBRASKA.

CHURCHES.	SUNDAY SCHOOL.				Y.P.S.	BENEVOLENCE.									Lega-cies.	Home Exp.
Place.	Superintendent.	Mem.	Av.	Fam.	Mem-bers.	For-eign.	Ed'n.	Ch. B'd'g.	Home M.	A. M. A.	S. S.	Min. Aid.	Other.	TOTAL.		
Strang,	E. J. Dempster,	80	60	35	63	8	0	0	5	0	0	0	0	13	0	325
Superior, *Ger.*,	Rev. J. B. Hoppel,	35	25	9	0	0	0	21	18	0	5	0	0	44	0	88
Sutton,		203	92	125	47	40	31	2	17	9	4	0	32	135	0	851
" *Ger.*,	C. F. Todt,	52	40	27	0	3	0	4	13	0	0	0	0	20	0	293
Syracuse,	Miss Minnie Warner,	104	71	45	0	19	0	16	19	0	5	0	25	84	0	950
Taylor,	George W. Clay,	60	33	60	0	5	0	3	19	0	1	0	0	28	0	346
Thedford,	C. J. Palmer,	50	40			5	0	0	10	0	0	0	0	15	0	323
Timber Creek, *G.*	Rev. G. Henkelmann, **Olive**,	86	45	25	0	0	0	0	0	0	0	0	20	20	0	60
Trenton,	M. H. Yerrick,	65	49	33	60	0	0	0	27	0	4	0	0	31	0	276
Turkey Creek, *G.*,	Rev. G. L. Brakemeyer,	30	20	28	0	3	0	0	9	2	0	0	0	14	0	132
Ulysses,	E. B. Zimmerman,	75	45	50	75	2	0	5	10	0	2	0	20	39	0	515
Upland,	Martin Hanson,	63	39		40	0	5	5	0	0	8	0	0	18	0	106
Urbana,	J. C. Furman,	50	30	40	14	4	0	3	9	0	19	0	0	35	0	55
Venango,	E. A. Broughton,					0	0	0	0	0	0	0	0	0	0	53
Verdon,	Ed. Eaton,	80	38	76	36	26	6	7	26	3	5	0	12	85	0	672
Wahoo,	Rev. J. B. Stocking,	110	60	75	43	2	0	0	26	0	4	0	25	57	0	902
Wallace,	Philip Keenan,	30	20	16		4	5	19	11	5	3	0	0	47	0	375
Wattsville,	John Bryan,	54	30	26	22	0	0	0	13	0	3	0	0	16	0	250
Waverly,	E. P. Fruit,	70	50	24	32	42	14	9	42	7	6	11	3	134	0	466
Weeping Water,	J. E. Taylor,	307	189	95	129	181	254	6	99	28	34	12	41	655	0	2,694
Wescott,	Elmer E. Mickle,	80	58	35		5	0	5	16	5	0	0	0	31	0	175
W. Cedar Valley,	Miss Jennie Dewnor,	50	30	10	0	0	0	0	38	0	0	0	0	38	0	
West Hamilton,	W. C. Devereaux,	40	28	12		12	0	3	16	5	6	0	0	42	0	292
West Point,	Mrs. Clara Korb,	97	60	31	30	8	5	5	20	0	0	0	0	38	0	1,038
Wilcox,	C. W. Morrow,	55	43	25		0	0	10	0	0	7	0	0	17	0	379
Willowdale,	Clyde Foreman, **Brunswick**,	70	35	55	0	5	0	5	0	0	9	0	1	20	0	281
Wisner,	J. R. Mansfield,	106	85	32	25	13	0	3	13	2	1	0	3	35	0	780
Wymore,	Mrs. T. C. Moffatt,	50	30	40		1	0	1	12	0	2	0	1	17	0	429
York,	John E. Evans,	285	160	120	58	168	140	12	108	36	18	17	15	514	0	1,938
	Total:	16873	10934	8,487	5,005	3,718	4,961	1,489	4,211	680	1,308	183	2,065	18,615	190	141040

NEVADA AND NEW MEXICO, on page 292.

NEW HAMPSHIRE.

CHURCHES.		CLERKS.	MINISTERS.			MEMBERS.				ADMITTED.			REMOVED.				BAPT.	
City or Town.	Org.	Name.	Name.	Ord.	C'd.	Ma.	Fe.	To.	Ab.	C.	L.	To.	Di.	L.	Dc.	To.	Ad.	Inf.
Acworth,	1773	Dea. H. N. Hayward,	[George A. Bennett, *Lic.*],		'99	23	45	68	35	0	0	0	3	0	0	3	0	0
Alstead **Center,**	1778	Dea. Whitney Breed,	William E. Locke, *p.*	'68	'94	12	12	24	8	0	0	0	0	2	0	2	0	0
" **East,**	1788	Willard R. Hale,	William E. Locke, *p.*	'68	'94	11	23	34	7	0	0	0	1	1	2	4	0	0
"	1842	Dea. H. A. Lovell,	Isambert B. Stuart, *p.*	'89	'93	5	20	25	6		2	2	0	0			0	1
Alton,	1827	Mrs. O. H. Gilman,	Burton A. Lucas, *p. c.*	'97	'97	6	20	26	5	0	0	0	1	0	0	1	0	2
Amherst,	1741	George W. Bosworth,	Alfred J. McGown, *p. c.*	'77	'85	50	135	185	38	7	0	7	2	0	1	3	7	2
Andover, **East,**	1782	Dea. W. B. Durgin,	Thomas J. Lewis, *p.*	'89	'99	31	61	92	31	0	3	3	2	2	0	4	0	0
"	1880	Elbert D. Currier,	Thomas J. Lewis, *p.*	'89	'99	7	18	25	7	5	0	5	0	0	0	0	5	0
Antrim,	1893	Geo. H. Hutchinson,	Lewis W. Morey,	'82	'96	27	48	75	19	6	0	6	2	0	0	2	5	4
Atkinson,	1772	Wellman W. Hatch,	George H. Scott, *p.*	'73	'93	32	56	88	18	3		3	3	1		4		
Auburn,	1843	Dea. Chas. C. Grant,*a*	Albert E. Hall,	'80	'99	14	23	37	5	0	0	0	4	3	0	7	0	0
Barnstead,	1867	Miss A. M. Bunker,	Louis Ellms, *p.*	'89	'99	18	27	45	9	0	2	2	1	3	0	4	0	0
" **South,**	1892	Mrs. Mary C. Emerson,	Louis Ellms,	'89	'99	8	17	25	4	0	0	0	1	0	0	1	0	0
" **North,**	1896	Mrs. Emma R. Locke,	Burton A. Lucas, *p.*	'97	'97	6	14	20	0	1	2	3	0	0	0	0	1	0
Barrington, **East,**	1755	Mrs. C. E. Buzzell,	Daniel McIntyre, *p. c.*	'94	'94	14	42	56	5	0	0	0	1	1	0	2	0	0
Bartlett,	1895	Dea. Joseph Aldridge,	Henry B. Dyer, *p. c.*	'99	'99	10	35	45	7	0	0	0	1	0	0	1	0	1
Bath,	1844	Henry H. Powers,	Walter H. Woodsum, *p.*	'95	'99	23	55	78	13	1	3	4	2	3	0	5	1	0
Bennington,	1839	Arthur W. Pierce,	Fred E. Winn,	'93	'95	33	66	99	24	4	2	6	0	0	4	4	1	3
Berlin, **Mills,**	1877	Mrs. L. A. Dresser,	John B. Carruthers, *p.*	'83	'93	44	92	136	12	1	1	2	0	1	0	1	1	7
Bethlehem,	1802	George H. Turner,	Byron F. Gustin, *p.*	'98	'98	16	31	47		0	0	0	0	0	0	0	0	0
Boscawen,	1740	Frank L. Gerrish,	Andrew Gibson, *p.*	'96	'98	28	55	83		1	1	2	2	0	0	2	1	1
" **Penacook,**	1850	Dea. L. M. Currier,	[John E. Whiteley, *Lic.*]		'00	22	60	82	30	1	0	1	1	1	0	2	1	0
Bradford,	1803	Miss A. H. Eaton,	William France,	'88	'98	5	18	23	5	0	0	0		1		1	0	0
Brentwood, **East,**	1747	Miss M. A. Sanborn,*b*	Henry H. Colburn, *p.*	'69	'94	21	49	70	11	0	0	0	1	0	0	1	0	0
Bristol,	1826	Dea. N. B. Buttrick,	John W. Savage, *p.*	'63	'90	25	47	72	18	0	0	0	2	4	0	6	0	0
Brookline,	1795	Miss E. M. Peterson,	John Thorpe,	'85	'99	26	60	86		0	2	2	2	5	1	8	0	1
Campton,	1744	Henry E. Stickney,	Robert Ford, *p.*	'87	'93	18	38	56	13	1	0	1	0	1	0	1	1	0
Candia,	1771	Frank E. Page,	Theodore C. Pratt, *p.*	'59	'92	63	70	133	33	0	0	0	1	5	2	8	0	0
Canterbury,	1760	Miss M. E. Clough,	Joseph Hammond, *p.*	'75	'98	28	48	76	18	6	10	16	3	1	0	4	4	0
Center Harbor,	1838	Frank H. Morse,	Ernest L. Baker, *p. c.*	'94	'99	29	52	81	23	0	0	0	1	1	0	2	0	0
Charlestown,	1835	Mrs. William E. Way,	Elmer T. Blake, *p.*	'96	'95	10	35	45	11	0	0	0	1	0	0	1	0	3
Chatham and **Stowe,Me.**	1861	Dea. Joshua Fifield,				5	13	18	6	0	0	0	1	0	0	1	0	0
Chester,	1731	Dea. Chas.H. Knowles,	James G. Robertson, *p. c.*	'89	'89	57	108	165	12	3	0	3	4	1	0	5	3	0
Chesterfield,	1771	Rev. C. N. Sinnett,	Charles N. Sinnett, *p.*	'75	'93	5	21	26	2	1	0	1	0	0	0	0	1	3
Chichester,	1791	Jeremy L. Sanborn,				18	31	49	12	0	0	0	0	0	0	0	0	0
Claremont,	1770	Dea. Rush Chellis,	John M. Wathen, *p.*	'93	'99	82	204	286	75	0	12	12	4	6	0	10	0	4
Colebrook,	1802	Dea. John A. Hodge,	Samuel R. Smiley,	'94	'00	15	48	63	14	0	0	0	1	2	0	3	0	0
Concord, 1st,	1730	Dea. E. A. Moulton,	Franklin D. Ayer, *p.c. em.* George H. Reed, *p. c.*	'61 '87	'67 '98	122	255	377	65	16	19	35	7	13		20	11	7
" **West,**	1833	Rev. H. M. Goddard,	Henry M. Goddard, *p.*	'94	'99	54	144	198	59	0	0	0	3	0	0	3	0	1

a **West Derry.** *b* **Gray.**

SUNDAY SCHOOLS AND BENEVOLENCE.

CHURCHES.	SUNDAY SCHOOL.				Y.P.S.	BENEVOLENCE.										
Place.	Superintendent.	Mem.	Av.	Fam.	Members.	Foreign.	Ed'n.	Ch. B'd'g.	Home M.	A. M. A.	S. S.	Min. Aid.	Other.	TOTAL.	Legacies.	Home Exp.
Acworth,	Miss Esther R. Chatterton,	55	26	70	28	$4	$	$	$	$	$	$	$25	$29	$ 0	$545
Alstead Center,	Charles L. Linsley,	30	25	25	0	3	2	5	3	5	1	0		19	0	124
" East,	John P. Kemp,	62	31	50	0	15			20	5	3	5	6	54	0	274
"	Dea. H. A. Lovell,	50	25	40	33	5		0	8	5			45	63	0	490
Alton,	Oliver J. M. Gilman,	45	35	24	0	4			11		2			17	0	445
Amherst,	A. Milton Wilkins,	127	71	50	40	253	10	20	81	78	26	42	112	622	0	1,520
Andover, East,	Willis Lewis,	60	38	28	21				20				3	23	0	747
"	Miss Eliza Woodbury,	28	20	20	19				7					7	0	122
Antrim,	Charles D. Sawyer,	90	47	50	60						4	3	1	8	0	900
Atkinson,	H. N. Dunham,	178	130	76	48	227	16	21	32	29	29	17	13	384	0	1,000
Auburn,	Frank B. Coult,	25	15	62	15	8	3	0	0	0	0	0	0	11	·400	480
Barnstead,	Miss Amanda M. Bunker,	40	30	30	0						2	3		5	0	550
" South,	Miss Annie C. Tasker,	20	15	17	15					5				5	0	175
" North,	George F. Nutter,	50	35	26	0				9		3		3	15	0	300
Barrington, East,	Miss Eva F. Chesley,	101	70	89	42	13	0	0	5	0	0	0	8	26	0	605
Bartlett,	B. C. Smith,	100	80	120	39										0	700
Bath,	Jonas Minot,	40	30	60	0			15	5				6	26	0	2,000
Bennington,	Arthur W. Pierce,	154	61	106	29	33	4	4	9	15	4	4	78	151	0	3,707
Berlin,	George Hutchins,	150	90	140	100	6			49		10		262	327	0	2,110
Bethlehem,	F. C. Abbe,	68	36	48	0	8	6		37	2	10		8	71	0	1,000
Boscawen,	Fred James,	109	68	42	49	15	50		20	17	8	5	25	140	0	1,232
" Penacook,	Dea. L. M. Currier,	60	40		16	55		9	35	17		6		122	0	750
Bradford,	Parker B. Craig,			9	16					4				4	0	
Brentwood,	Ray Pike,	60	35	60	41	45			39	33	3	3	33	156	0	375
Bristol,	Rev. J. W. Savage,	75	40	80	0	29	0	10	74	0	0	4	0	117	0	1,300
Brookline,	Miss Emily M. Peterson,	70	42	90	30	14			10		1		9	34	0	800
Campton,	J. M. Blaisdell,	50	24	40	0	58		8	23	6	11		2	108	0	700
Candia,	A. Frank Patten,	193	55	126	24	22	6	9	19	84	3		8	151	0	1.250
Canterbury,	Moses C. Sanborn,	75	43	30	45				10					10	0	625
Center Harbor,	John A. Hill,	90	47	135	23	3								3	0	500
Charlestown,	Rev. Elmer T. Blake,	47	30	43	20	11	6	4	11	7				39	0	666
Chatham,								5			2			7	0	6
Chester,	Francis E. Robie,	140	79	120	55	55	6	6	113	25	5	7	15	232	0	1,262
Chesterfield,	Walter F. Pierce,	112	68	60	0	0	0	0	8	0	2	0	9	19	0	675
Chichester,	Jeremy L. Sanborn,	70	30	35	80	3				3				6	0	550
Claremont,	Charles V. Peters,	200	85	275	125	72		21	145	39			52	329	200	2,065
Colebrook,	William McNeeley,	90	48	90	35	10	5	5	5	15	9			49	0	700
Concord, 1st,	Herbert W. Denio,	424	188	325	90	144	36	37	684	650	45	17		1,613	0	4,500
" West,	F. A. Eastman,	180	90	180	80	59	0	9	61	53	5	8	35	189	0	1,200

CHURCHES.		CLERKS.	MINISTERS.				MEMBERS.				ADMITTED.			REMOVED.				BAPT.	
City or Town.	Org.	Name.	Name.	Ord.	C'd.		Ma.	Fe.	To.	Ab.	C.	L.	To.	Di.	L.	Dc.	To.	Ad.	Inf.
Concord, South,	1837	Joseph Benton,					125	340	465	87	16	12	28	7	8	5	20	9	6
" **East,**	1842	Dea. Geo. H. Curtis,	George H. Dunlap, *p.*	'77	'93		30	66	96	7	0	0	0	2	0	0	2	0	1
" Memorial,	1894	Mrs. Nellie C. Stearns,					5	12	17	9					1		1		
Conway, **North,**	1778	Miss M. A. Lancaster,	Pemberton H. Cressey, *p.c.*	'99	'98		18	51	69	11	4	1	5	0	2		2	4	1
" 2d,	1886	H. Boardman Fifield,	Arthur S. Burrill, *p. c.*	'96	'97		12	48	60	5	0	0	0	0	0	0	0	0	0
Cornish,	1781	H. Deming, **C. Center,**	[Maurice J. Dunklee, *Lic.*]		'97		22	28	50	12	0	0	0	1	0	9	10	0	0
Croyden,	1788	Milon C. Cooper,					11	27	38	15	0	0	0	1	0	1	2	0	0
Dalton,	1816	Miss Emma J. Rix,	John R. Meader, *p. c.*	'88	'91		7	27	34	10	0	0	0	1	0	0	1	0	0
Danbury,	1809	Edward A. Farnum,	Edward P. Eastman, *p.*	'72	'95		14	25	39	3	0	0	0	0	0	0	0	0	0
Deerfield **Center,**	1772	Jona. H. Batchelder, **D.**					30	64	94	32	0	1	1	2	1	0	3	0	0
Deering.	1789	Mrs. C. E. Ellsworth,	[Charles T. Matthews, *Lic.*]		'99		0	5	5	2	0	0	0	1	0	0	1	0	0
Derry, **East,**	1719	Dea. J. Montgomery, *a*	Richard T. Wilton, *p.*	'81	'98		38	102	140	40	2	2	4	4			4	2	
" Central,	1837	Rev. H. B. Putnam,	Hiram B. Putnam, *p.*	'68	'85		27	89	116	18	1	6	7	4	2	0	6	0	0
Dover,	1638	Dea. John R. Ham, M.D.	George E. Hall, *p. c.*	'75	'84		106	279	385	62	1	0	1	15	6	0	21	0	4
Dublin,	1827	Mrs. Mary E. Turner, *b*	William F. Whitcomb, *p.*	'99	'97		3	16	19	5		3	3						
Dunbarton,	1789	Dea. F. L. Ireland,	Avery K. Gleason, *p.*	'86	'92		35	65	100	24	0	4	4	4	4	0	8	0	0
Durham,	1718	Dea. W. S. Meserve,	William S. Beard, *p. c.*	'97	'97		44	63	107	28	3	4	7	3	0	0	3	3	4
Enfield,	1826	Edwin E. Huse,	Edgar T. Farrill, *p.*	'82	'89		10	28	38	10	0	0	0	1	0	0	1	0	0
Epping,	1747	Miss Lenora Thompson	Edward G. Smith, *p.*	'71	'93		29	105	134	8	2	4	6	4	1	0	5	0	0
Epsom, **Short Falls,**	1761	Mrs. J. H. Dolbeer,	James M. Blue,	'96	'99		20	36	56	6	0	0	0	3	2	0	5	0	0
Exeter, 1st,	1638	Albert N. Dow,	Wilbert L. Anderson, *p. c.*	'83	'93		43	133	176	66	0	1	1	4	3	0	7	0	0
" Phillips,	1744	George N. Cross,	George E. Street, *p.c.*, *em.* / Alex'r P. Bourne, asst. p.,	'64 / '95	'71 / '95		72	134	206		5	2	7	3	2	0	5	3	1
Farmington,	1819	Mrs. A. C. Waldron,	Carl E. Sinclair, *p.*	'92	'98		21	92	113	22	2	2	4	0	1	0	1	2	0
Fitzwilliam,	1771	Dea. Timothy Blodgett,	Albert W. Howes, *p. c.*	'98	'97		26	56	82	28	1	1	2	4	3	0	7	0	0
Francestown,	1773	Miss Annie W. Morse,	Henry A. Coolidge, *p.*	'92	'99		24	60	84	19	0	1	1	7	0	7	14	0	1
Franconia,	1814	Edward B. Parker,	Timothy C. Craig, *p.*	'93	'96		50	64	114	21	26		26	1			1	26	
Franklin,	1822	Herman W. Shaw,					34	90	124	24	5	2	7	3	3	10	16	4	4
Gilmanton,	1826	Mrs. A. Z. Knowles,	Lucien C. Graves, *p.*	'82	'95		18	53	71	24	0	0	0	0	1	0	1	0	0
" **G. Iron Works,**	1830	Dea. Luther E. Page,	Edwin T. Hurd, *p. c.*	'88	'90		20	33	53	5	0	0	0	1		0	1	0	0
Gilsum,	1772	Mrs. Sarah J. Learoyd,	Amasa C. Fay, *p.*	'91	'00		35	67	102	28	2	0	2	0	9	0	9	1	0
Goffstown,	1771	Dea. Chas. F. White,	Henry H. Wentworth, *p.c.*	'92	'92		65	172	237	31	31	0	31	5	1	3	9	25	2
Gorham,	1862	Benjamin Pratt,	Sampson Nicholls, *p.*	'78	'96		12	45	57	10	0	2	2	0	0	0	0	0	3
Goshen,	1802	Solon B. Willey, Newport,					4	8	12	6	0	0	0	0	2	0	2	0	0
Greenfield,	1792	Rev. S. H. Robinson,	Stephen H. Robinson, *p.*	'77	'97		30	56	86	10	2	1	3	4	0	0	4	1	0
Greenland,	1706	Rev. Edward Robie,	Edward Robie, *p. c.*	'52	'52		7	29	36	3	0	0	0	0	0	0	0	0	0
Greenville,	1847	Miss Abbie Allen,	John Reid, *p. c.*	'99	'99		20	38	58	20	0	1	1	1	0	0	1	0	1
Hampstead,	1752	John C. Sanborn,	Rufus P. Gardner, *p. c.*	'84	'93		45	119	164	20	7	4	11	0	5	2	7	7	4
Hampton,	1638	Rev. John A. Ross,	John A. Ross, *p. c.*	'54	'87		55	103	158	21	0	0	0	4	0	0	4	0	0
Hancock,	1788	Miss L. W. Goodhue,	Charles H. Chapin, *p.*	'88	'98		30	76	106	38	1	4	5	2	5	0	7	3	0
Hanover, Dart. Coll.,	1771	Prof. Geo. Dana Lord,	Samuel Penn. Leeds, *p. c.*	'51	'60		62	144	206	46	6	4	10	1	6		7	4	4

a **West Derry.** *b* **West Peterboro'.**

CHURCHES.	SUNDAY SCHOOL.				Y.P.S.	BENEVOLENCE.										
Place.	Superintendent.	Mem.	Av.	Fam.	Members.	Foreign.	Ed'n.	Ch. B'd'g.	Home M.	A. M. A.	S. S.	Min. Aid.	Other.	TOTAL.	Legacies.	Home Exp.
Concord, South,	George H. Whitman,	390	178	350	122	423	85	105	1,040	340	55		955	3,003	0	7,990
" East,	Mrs. Geo. H. Dunlap,	94	51	70	52	40			22		13		5	80	0	709
" Memorial,	Charles F. Swain,	42	22	20												
Conway, North,	Mrs. Alpheus Furber,	80	40	75	0			1					12	13	0	1,900
" 2d,	Rev. A. S. Burrill,	110	58	50	33	4	2	3	12	8			8	37	0	865
Cornish,	Herbert Deming, **C. Centre,**	40	23	30	26						4			4	0	465
Croyden,	Stephen W. Gilman,	49	25	35	6	25	5	12	13	11				66	0	265
Dalton,	Rev. J. R. Meader,	46	34	48	0				10					10	0	220
Danbury,	Edward A. Farnum,	30	21	39	19				7					7	0	275
Deerfield,	Geo. U. McNeal,	42	25	47	30	6			5	6				17	0	750
Deering,						0	0	0	0	0	0	0	0	0	0	
Derry, East,	Miss Lizzie Hill, **Derry,**	78	48	125	29	36			14				70	120	0	1,700
" Central,	Cassius S. Campbell,	90	53	75	58	86	15	35	135	48	28	0	100	447	0	2,850
Dover,	John Everett,	253	168	450	0	421	46	33	1,195	420	53	17	370	2,555	0	4,000
Dublin,	W. W. Shay,	75	35	0							2			2	0	475
Dunbarton,	George H. Ryder,	91	40	70	20	51	2	13	19	50	22	5	3	165	0	800
Durham,	Prof. Frank W. Rane,	120	64	175	68	57	7	53	60	28	11	16	79	311	0	2,000
Enfield,	Frank C. Smith,	30	25	30	30			5					7	12	0	500
Epping,	Rev. E. G. Smith,	m125	75	85	50	147	3	5	31	23	10		200	419	0	1,100
Epsom,	Frank L. Seavey,	75	40	35	35	19	0	5	16	5	9	2	5	61	0	400
Exeter, 1st,	Albertus T. Dudley,	110	66	160	43	701			724	146	4	210	259	2,044	0	2,700
" Phillips,	Mrs. Rosa Akerman,	125	65	125	70	713	0	0	557	328	25	12	175	1,810	2,100	16,900
Farmington,	Percival H. Safford,	150	85	200	50	26			18				36	80	0	1,560
Fitzwilliam,	William E. Blodgett,	64	48	67	32					28			9	37	0	840
Francestown,	George E. Downes,	65	50	125	22	58	0	0	17	53	7	0	6	141	650	648
Franconia,	W. F. Parker,	90	73	60	36	10		3	6				4	23	0	677
Franklin,	Ned W. Perkins, **F. Falls,**	160	86	180	90	59	5	10	162	10	35		53	334	0	1,463
Gilmanton,	Miss Mary A. Wight,	25	50	53		3			10		2			15	0	350
" Iron Works,	Herbert J. Marsh,	47	28	38	33	19		1	1	4	3	2	4	34	0	600
Gilsum,	Lansing W. Wilder, **Keene,**	108	53	80	52	14	3	2	21	5	2	2	9	58	0	683
Goffstown,	Samuel Upton,	m255	145	230	55	93	7	4	8		19	17		148	0	1,710
Gorham,	Dea. Elihu Libby,	60	40	100	18				13					13	0	1,000
Goshen,								3						3	0	65
Greenfield,	Samuel Straw,	75	50	90	57	18	0	0	4	4	5	14	10	55	0	750
Greenland,	Rev. Edward Robie,	31	24	43	23	123	0	6	49	18	15	10	23	244	0	725
Greenville,	Miss Abbie Allen,	50	30	65	19					25			25	50	0	800
Hampstead,	Forrest E. Merrill,	210	151	169		39	21	3	47	21	44	7	132	314	0	1,600
Hampton,	Rev. J. A. Ross,	80	65	156	67	110	2	5	87	8	3	5	18	238	0	4,500
Hancock,	C. H. Duncan,	120	65	100	64	20		3	5	19	10	2	11	70	500	700
Hanover,	Prof. Edwin J. Bartlett,	95	64	175	70	429	19	36	496	205	14	79	189	1,467	0	3,400

CHURCHES.		CLERKS.	MINISTERS.			MEMBERS.				ADMITTED.			REMOVED.				BAPT.	
City or Town.	Org.	Name.	Name.	Ord.	C'd.	Ma.	Fe.	To.	Ab.	C.	L.	To.	Di.	L.	Dc.	To.	Ad.	Inf.
Hanover, **Center,**	1771	Dea. A. W. Fellows,	Charles A. Downs, *p.*	'49	'80	24	37	61		0	0	0	4	2	0	6	0	0
Harrisville,	1840	Fred C. Farwell, Chesham,				20	32	52			4	4	2	1		3		
Haverhill,	1790	Dea. P. W. Kimball,	Charles L. Skinner, *p.*	'86	'93	46	94	140	36	0	0	0	4	3	0	7	0	1
Hebron,	1779	Dea. Samuel Wells,	[B. F. Estes,]		'00	11	27	38	3	0	2	2	1	1	0	2	0	0
Henniker,	1769	W. A. Howlett,	Tilton C. H. Bouton, *p.*	'81	'97	33	99	132	34	0	0	0	4	2	1	7	0	0
Hill,	1815	Mrs. N. J. Prescott,	John A. McKnight, *p.*	'93	'98	30	40	70	9	0	0	0	1	0	0	1	0	0
Hillsboro' **Center,**	1769	Mrs. Ruth B. Gammell,	William France, *p.*	'88	'98	13	37	50	7	1	4	5	1	0	0	1	1	0
" **Bridge,**	1839	S. Charles Eaton,	Frederick W. Burrows, *p.*	'90	'95	32	95	127	24	4	2	6	2	5		7	0	1
Hinsdale,	1763	Miss E. F. Wellman,	William E Renshaw, *p.*	'84	'95	34	103	137	34	4	0	4	2	8	7	17	4	0
Hollis,	1743	Mrs. E. S. Russell,	Samuel L. Gerould, *p. c.*	'61	'86	67	127	194	21	0	1	1	6	2	0	8	0	0
Hooksett,	1828	Mrs. Myra C. Towle,	William S. A. Miller, *p.*	'96	'96	6	46	52		1	3	4	1	4	7	12	1	2
Hopkinton,	1757	Mrs. Ellen A. Rollins,	John S. Curtis, *p. c.*	'93	'96	38	93	131	22	1	0	1	3	0	12	15	1	0
Hudson,	1737	A. W. Smith, **H. Center**	Franklin P. Chapin, *p.*	'57	'93	20	42	62	4	0	0	0	1	0	0	1	0	0
Jaffrey,	1780	Dea. G. A. Phelps, M.D.	William W. Livingston, *p.*	'60	'78	26	51	77	14	0	0	0	2	0	0	2	0	0
" **East,**	1850	Miss Celia F. Slason,	J. Sherman Gove, *p.*	'93	'99	19	51	70	13	0	2	2	3	2	0	5		1
Keene, 1st,	1738	William P. Carlton,	Edward P. Drew, *p. c.*	'98	'99	145	344	489	90	1	1	2	12	9	0	21	1	3
" 2d,	1867	Henry G. Pearson,	Howard Billman, *p.*	'81	'99	148	294	442	61				5	4		9		2
Kensington,	1737	Mrs. Frank A. Mace,	[Aubrey C. Gilmore, *Lic.*]		'00	12	37	49	17	0	0	0	0	0	0	0	0	0
Kingston,	1725	Mrs. M. F. Reynolds,	Joseph W. Strout, *p. c.*	'86	'99	11	46	57	19	0	2	2	3	0	0	3	0	1
Laconia,	1824	Dea. Harley W. Carey,	Richard L. Swain, *p. c.*	'84	'00	40	142	182	39	0	2	2	3	1	0	4	0	3
Lancaster,	1794	William H. Rhodes,	Percival F. Marston, *p. c.*	'94	'96	76	187	263	35	2	1	3	3	1	0	4	0	2
Langdon,	1820	Dea. E. L. Knight, *a*	Isambert B. Stuart,	'89	'93	10	19	29	7	0	0	0	0	0	0	0		
Lebanon,	1768	Allan B. Downs,	Edgar T. Farrill, *p. c.*	'82	'85	42	136	178	55	3	5	8	5	4		9	2	5
" **West,**	1849	Fred O. Stearns,	Parley V. Womer, *p. c.*	'95	'99	49	121	170	33	0	0	0	2	1		3	0	2
Lee,	1867	Miss Mary A. Hoitt,	Benj. A. Willmott, *p. c.*	'96	'96	13	43	56	13	0	0	0	1	1	0	2	0	0
Lempster,	1781	Dea. A. J. Mitchell,				6	6	12	5	0	0	0						
Lisbon,	1878	Curtis A. Wells,	Robert C. Bryant, *p.*	'95	'99	38	88	126	28	1	2	3	1	5	1	7	0	1
Littleton,	1803	Dea. John F. Tilton,	Wm. Forbes Cooley, *p.*	'84	'98	80	214	294	58	60	7	67	3	3	0	6	35	3
Londonderry, **North,**	1892	Dea. E. L. Campbell,	James Richmond,	'78	'98	11	22	33	12	1	4	5	0	0	0	0	0	2
Loudon,	1789	Arthur W. Brown,	Thomas W. Harwood, *p.*	'98	'99	5	29	34	6	0	0	0	1	0	0	1	0	0
Lyme,	1771	Payson E. Fairfield,	Charles E. Gordon, *p. c.*	'76	'91	81	131	212	40	0	0	0	3	1	0	4	0	0
Lyndeboro',	1757	Dea. N. T. McIntire, **S.L.**	Arden M. Rockwood, *p. c.*	'99	'99	17	49	66	16	0	2	2	1	2	0	3	0	0
Manchester, 1st,	1839	Walter G. Jones,	Thomas Chalmers, *p. c.*	'89	'00	194	468	662	76	9	5	14	12	7	0	19	2	5
" Franklin st.,	1844	Clarence W. Edgerly,	Burton W. Lockhart, *p. c.*	'82	'94	142	377	519	50	2	5	7	11	4	0	15	2	5
" South Main st.,	1883	Dea. A. D. Prince,	Charles A. Bidwell, *p. c.*	'93	'96	90	228	318	34	20	5	25	3	1		4	6	4
Marlboro',	1778	Dea. Charles Mason,	Allen J. Smith,	'91	'98	83	127	210	55	0	0	0	3	3	0	6	0	0
Mason,	1772	Mrs. Nellie F. Amsden,	Daniel E. Adams, *p.*	'61	'98	16	37	53	26	0	2	2	3	6		9	0	0
Meredith,	1815	Miss Sarah M. Noyes,	George I. Bard, *p.*	'60	'98	20	47	67	13	0	0	0	1	0	0	1	0	1
Merrimack,	1771	Wm. McQuesten, *b*	Samuel Rose, *p.*	'87	'98	64	99	163	27	1	6	7	1	3	0	4	0	1
Merrimack, **South,**	1829	Albert H. Harris,				7	14	21	3	1		1	1			1	1	

a **Drewsville.** *b* **Reed's Ferry.** Hampton Falls, *see* Seabrook. Meriden, *see* Plainfield.

CHURCHES.	SUNDAY SCHOOL.				Y.P.S.	BENEVOLENCE.										
Place.	Superintendent.	Mem.	Av.	Fam.	Members.	Foreign.	Ed'n.	Ch. B'd'g.	Home M.	A. M. A.	S. S.	Min. Aid.	Other.	TOTAL.	Legacies.	Home Exp.
Hanover, Center,	Herbert W. Barnes,	45	27	16	41	8	0	0	10	2	1	0		21	0	1,000
Harrisville,	Edwin P. Hunt,			45	30											
Haverhill,	George H. Stevens,	76	37	75	0	35	7	11	56	12	23	7	30	181	0	1,037
Hebron,	Dea. Samuel Wells,	m75	32	60	16	18			14	6	8		16	62	0	370
Henniker,	Edwin O. Ingalls,	176	101	150	66	71	8	20	88	44	24	13	99	367	0	1,160
Hill,	Angelo H. Fowler,	46	21	50	25				15	1	3			19	0	650
Hillsboro',	Alden Farrar, **H. Bridge**,	53	26	29	28	1		2	7		1	6	7	24	0	500
" Bridge,	S. Charles Eaton,	m290	110	100	71	58				8	4	20		90	1,000	2,500
Hinsdale,	Martin S. Leach,	m245	105	150	91	21	4	3	48	15	10	0	15	116	0	1,539
Hollis,	Mrs. Emily K. Jewett,	245	89	189	102	54	34	9	45	11	14	23	74	264	0	1,391
Hooksett,	Orrin J. Prescott,	110	70	80	34	9			10	23			37	79	0	1,003
Hopkinton,	Miss Mary L. Flanders,	88	45	60	28	25	5	5	32	8	25	4		104	0	703
Hudson,	H. W. Blanchard, **H. Center**,	80	40	80	36	28			20	19	5	7	25	104	0	525
Jaffrey,	Miss Alice E. Cutter,	70	38	52	55	134	12	6	59	60	13	2	165	451	0	1,070
" East,	George H. Duncan,	90	39	60	71	50			56	19			18	143	0	905
Keene, 1st,	Charles E. Ward,	m478	221	410	120	203	50	50	524	185	78	25	233	1,348	0	7,625
" 2d,	Carl H. Adams,	370	192	263	143	90	30	28	80	40	30		400	698	0	3,000
Kensington,	Mrs. Adelaide A. Hilliard,	75	32	25		8	2			4			3	17	0	950
Kingston,	Simeon P. Clark,	65	52	62	30	15			13					28	0	1,000
Laconia,	John B. Smith,	264	150	160	150	155	10	10	105	18	36	10	1,450	1,794	0	2,700
Lancaster,	Rev. P. F. Marston,	185	76	200	60	80	0	6	119	17	22	0	91	335	0	1,700
Langdon,																
Lebanon,	Harrie E. Waite,	201	130	201	238	127	70		137		9		82	425	0	2,500
" West,	Mrs. Lucy Tilden,	130	76	200	200	10			21	4	10		10	55	0	2,060
Lee,	Rev. Benj. A. Willmott,	105	75	100	56	5				11	3	5	10	34	0	925
Lempster,	[No school.]				0											
Lisbon,	Curtis A. Wells,	102	56	160	62	291	25	0	125	87	8		30	566	0	1,276
Littleton,	Rev. Wm. Forbes Cooley,	125	75	200	105	266	18	32	95	131	15	23	153	733	500	2,826
Londonderry,	Mrs. C. B. Richmond,	37		35	26	8	13	0	12	3	5	0	1	42	0	250
Loudon,	Mrs. T. W. Harwood,	30	20	50	0											
Lyme,	Dea. West S. Balch,	258	93	175	55	144	0	0	214	82	18	0	11	469	1,500	1,556
Lyndeboro',	Mrs. W. T. Bowen, **Wilton**,	60	26	60		11			10		5	8		34	0	470
Manchester, 1st,	Harrison G. Woodruff,	482	251	505	184	530	45	58	529	127	85	30	2,197	3,601	0	5,956
" Franklin st.,	James A. Morse,	350	190	560	50	167	27		403	69	32	38	5,000	5,736	0	11,000
" So. Main st.,	Warren J. Ayer,	291	202	355	170	103			63	17	25		123	331	0	2,212
Marlboro',	Byron C. Knight,	165	68	100	78	16		4	16	3	95			134	0	1,500
Mason,	Charles H. Wheeler,	62	40	70	36	7		3	6	38	3		9	66	0	500
Meredith,	Bertram Blaisdell,	45	32	67	23	23	0	14	28	20	0	9		94	0	755
Merrimack,	Dea. F. A. Gordon, Reed's Ferry,	m130	95	150	57	87	6	9	38	7	0	16	17	180	0	1,130
Merrimack, So.,	H. A. Harris,	30	18	36	20				13					13	0	292

CHURCHES.		CLERKS.	MINISTERS.			MEMBERS.				ADMITTED.			REMOVED.				BAPT.	
City or Town.	Org.	Name.	Name.	Ord.	C'd.	Ma.	Fe.	To.	Ab.	C.	L.	To.	Di.	L.	Dc.	To.	Ad.	Inf.
Milford,	1788	Dea. J. E. Foster,[1]	J. Edward Herman,	'95	'00	96	237	333	43	9	10	19	5	2	1	8	3	0
Milton,	1815	Mrs. Clara M. Roberts,	Myron P. Dickey, *p. c.*	'83	'93	27	84	111	17	2	1	3	0	0	0	0	1	0
" **Mills,**	1871	Dea. E. W. Fox,				14	28	42	21	0	0	0	0	1	0	1	0	0
Monroe,	1874	Mrs. E. H. Chase,				4	13	17										
Mont Vernon,	1780	Rev. Jay M. Gleason,	Donald Browne, *p.*	'90	'99	32	69	101	29	0	0	0	3	0		3	0	0
Nashua, 1st,	1685	William P. Clark,	Cyrus Richardson, *p. c.*	'69	'83	134	334	468	67	0	4	4	15	9	0	24	0	1
" Pilgrim,	1834	Joseph L. Clough,	William H. Bolster, *p. c.*	'72	'98	101	285	386	62	4	13	17	11	7	0	18	2	2
Nelson,	1781	James E. Ruffle,				18	37	55	2	3	0	3	1	2	0	3	3	1
Newcastle,	1682	George W. White,	Ernest C. Davis, *p.*	'94	'99	7	26	33	7	0	2	2	2	2	0	4	0	0
Newfields,	1730	Rev. J. H Fitts,	James H. Fitts, *p*	'59	'80	5	19	24	11	0	0	0	2	0	0	2	0	0
Newington,	1715	Jackson M. Hoyt,	John Wm. Bell,	'96	'96	8	37	45	4	0	0	0	0	0	0	0	0	1
New Ipswich,	1760	Miss Ettie M. Taylor,	George F. Bradford, *p.*	'93	'96	17	42	59	13	1	0	1	4	2	0	6	1	0
Newmarket,	1828	Timothy M. Joy,	Walter P. Taylor, *p.*	'91	'94	19	48	67	23	0	0	0	2	0	0	2	0	0
Newport,	1779	Arthur B. Chase,	James Alexander, *p. c.*	'82	'96	84	199	283	38	4	4	8	8	2	0	10	4	4
North Hampton,	1739	Rev. D. H. Evans,	Thomas V. Haines, *p.c.em.* David H. Evans, *p. c.*	'61 '97	'67 '97	60	120	180	19	5	4	9	4	0	0	4	3	1
Northwood Center,	1798	A. B. Moore,	William A. Bushee, *p.*	'69	'96	25	58	83	14	0	0	0	6	4	0	10	0	0
Orfordville,	1786	Benjamin F. Niles,	Sherman Goodwin, *p.*	'98	'99	17	40	57	24	0	0	0	0	0	0	0	0	0
Orford,	1822	H. H. Conant,	Sherman Goodwin, *p.*	'98	'99	21	44	65	15	6	5	11	1	2	0	3	4	1
Ossipee Center,	1806	Alvin A. Moulton, *b*				18	29	47	19	0	0	0	0	0	0	0	0	0
" 2d,	1894	Dr. E. B. Andrews,	George A. Lockwood, *p.*	'70	'99	2	11	13		0	0	0	0	0	0	0	0	0
Pelham,	1751	Otis Allen Gage,				11	46	57	11	0	0	0	2	1	0	3	0	4
Pembroke,	1737	George P. Thompson,	Paul E. Bourne, *p.*	'88	'93	23	68	91	28	0	0	0	3	1	0	4	0	0
Peterboro',	1822	Dea. Elbridge Howe,	William H. Gane, *p. c.*	'79	'94	70	131	201	37	4	0	4	2	2	0	4	0	1
Piermont,	1771	Miss L. C. Hosford,	Arthur Smith, *p.*	'86	'99	31	56	87	21	0	2	2	1	1	0	2	0	0
Pittsfield,	1789	Dea. M. H. Nutter,	George E. Lovejoy, *p. c.*	'73	'97	39	101	140	49	0	0	0	1	1		2	0	2
Plainfield, **Meriden,**	1780	James S. Wood,	Charles F. Robinson, *p. c.*	'93	'93	27	56	83	28	0	3	3	0	3	0	3	0	1
"	1804	Dea. W. O. Kenyon,				4	7	11	1	0	1	1	0	0	0	0	0	0
Plaistow, *a*	1730	Miss Lydia C. Noyes, *c*	Leonard Dodd, *p.*	'78	'98	31	62	93	25	0	2	2	5	3	0	8	0	0
Plymouth,	1764	Mrs. W. D. Blaisdell,	Frank G. Clark, *p. c.*	'69	'90	46	108	154	15	6	0	6	3	5	0	8	5	0
Portsmouth,	1671	Dea. E. P. Kimball,	Lucius H. Thayer, *p. c.*	'91	'90	73	233	306	50	5	5	10	4	6	0	10	2	5
Randolph, **Gorham,**	1883	Mrs. C. Messenger,	Sampson Nicholls, *p.*	'78	'96	5	3	8		0	0	0	0	1	0	1	0	0
Raymond,	1791	Rev. A. H. Thompson,	Albert H. Thompson, *p.*	'79	'88	35	80	115	29	3	0	3	6	1	0	7	1	2
Rindge,	1765	Henry W. Fletcher,	Arthur L. Golder, *p.*	'91	'99	50	85	135		0	3	3	5	1	0	6	0	0
Rochester,	1737	Frank P. Wentworth,	Winfield S. Randall, *p. c.*	'95	'99	58	145	203		1	4	5	1	1	0	2	3	0
Rollinsford, **Salmon Falls,**	1846	Mrs. Charles Plumer,	William Sandbrook, *p.*	'86	'93	17	40	57	36	0	1	1	0	0	0	0	0	0
Roxbury, **Keene,**	1816	Dea. E. Kingsbury,				9	9	18	10	0	0	0	0	0	0	0	0	0
Rye,	1726	Miss Isabella Goss,	Augustus W. Mills, *p.*	'72	'96	29	79	108	8	0	0	0	2	0	0	2	0	2
Salem,	1740	Miss Mary L. Wason,	William T. Bartley, *p.*	'97	'96	15	35	50	12	0	0	0	0	1	0	1	0	0
Salisbury,	1773	Dea. T. D. Little,	Henry C. Bliss,	'69	'00	12	20	32	11	0	1	1	1	3	0	4	0	0

a And North Haverhill, Mass. *b* **Centerville.** *c* **Atkinson Depot.** Northfield, *see* Tilton. Penacook, *see* Boscawen.

CHURCHES.	SUNDAY SCHOOL.				Y.P.S.	BENEVOLENCE.									Legacies.	Home Exp.
Place.	Superintendent.	Mem.	Av.	Fam.	Members.	Foreign.	Ed'n.	Ch. B'd'g.	Home M.	A. M. A.	S. S.	Min. Aid.	Other.	TOTAL.		
Milford,	Fred. W. Farnsworth,	279	151	200	66	172		123	170	121			228	814	223	1,923
Milton,	Rev. M. P. Dickey,	m95	44	110	26	5	5	5	5	7	9	3	3	42	0	1,200
" Mills,																
Monroe,	[No school.]															
Mont Vernon,	Dea. W. H. Kendall,	60	35	68	37	17			12					29	0	800
Nashua, 1st,	William P. Clark,	270	162	400	77	197	10	10	745	12	110	60	997	2,141	0	6,216
" Pilgrim,	Miss Carrie C. Barker,	m350	229	350	120	278	42	21	354	140	27	52	501	1,415	1,000	5,460
Nelson,	Mrs. Delia M. Osgood,	57	35	32	31	11			9	7	2		17	46	0	309
Newcastle,	Mrs. Almyra Martin,	50	37	100	20	5					5			10	0	903
Newfields,	H. Jenness Paul,	24	12	30		23			9	6			10	48	0	500
Newington,	Frederick Pickering,	75	40	45	45	8					5		19	32	0	520
New Ipswich,	Chas. Wheeler, **Smithville**,	60	26	35	32	3			8	6	2	5	16	40	0	600
Newmarket,	Dr. E. F. Bibber,	50	33	50	45	8		5	10		5		10	38	0	1,000
Newport,	Rolland Dent,	m200	125	235	120	139	2	39	80	32	10	13	1,045	1,360	12,100	1,900
North Hampton,	Dea. E. M. Smith,	227	93	130	110	2,107	24	20	2,127	2,045	87	19	65	6,493	0	2,182
Northwood,	C. H. Sherman, **N. Narrows**,	75	42	56		39		5	27	10	2			83	0	550
Orfordville,	Frank E. Washburn,	50	35	70	19	0	0	0	4	0	4	0	0	8	0	400
Orford,	George C. Clark,	75	45	100	38	47			58					105	0	625
Ossipee Center,	Mrs. Alvin A. Moulton, *b*	45	30	42	0	0	0	0	13	0	0	0	35	48	0	500
" 2d,	Rev. Geo. A. Lockwood,	35	22	75		5	0	0	0	0	0	0	0	5	0	700
Pelham,	Dea. Samuel Kelley,	100	60	120	26	51		30	92				50	223	0	900
Pembroke,	Isaac Walker,	96	37	120	21	115	16		15	89	11		41	287	0	1,000
Peterboro',	C. H. Knight,	237	106	200	77	85	10	6	37	34	10	6	0	188	0	1,866
Piermont,	Dea. J. D. Martin,	75	35	80	30	7	0		5					12	0	700
Pittsfield,	Henry W. Osgood,	180	88	150	73	80		9	26	35	27	11	30	218	0	1,750
Plainfield,	Harold W. Chellis,	59	25	30	80	25	0	0	10	21	4		16	76	0	1,518
"						0	0	0	0	0	0	0	0	0	0	
Plaistow,	Charles H. Haseltine,	70	58	57	30								93	93	0	840
Plymouth,	John Keniston,	299	192	212	114	127	20	40	149	38	19	20	32	445	0	1,360
Portsmouth,	Dea. E. C. Matthews,	m325	230	325	25	275	23	30	440	120	45	40	500	1,473	1,020	4,550
Randolph,	Dea. Ithiel Skates,			10	0	0	0	0	0	0	0	0	0	0	0	78
Raymond,	Mrs. Emma T. Bartlett,	70	32	120	30	23	5	0	25	13	7	0	12	85	0	800
Rindge,	Mrs. A. A. Symonds, **W. R.**,	m220	84	140	94	101			15	21	3	10	76	226	0	1,100
Rochester,	Dea. Charles W. Brown,	232	132	228	76	66	0	28	84	71	26	20	60	355	0	5,148
Rollinsford	Miss Harriet A. Wood,	45	30	40	23	25			2				3	30	0	732
Roxbury,		20	15		0								10	10	0	0
Rye,	Charles M. Remick,	116	70	130	80	50		20	26	30	10	17	50	203	0	1,425
Salem,	William A. Frost,	75	45	50	35	10	5	5	11	5			27	63	0	775
Salisbury,	Leander N. Sawyer,	30	20	40	0	0	0	0	0	0	0	0	0	0	0	340

CHURCHES.		CLERKS.	MINISTERS.			MEMBERS.				ADMITTED			REMOVED.				BAPT.	
City or Town.	Org.	Name.	Name.	Ord.	C'd.	Ma.	Fe.	To.	Ab.	C.	L.	To.	Di.	L.	De.	To.	Ad.	Inf.
Sanbornton,	1771	Dea. H. J. L. Bodwell,	J. Newton Perrin, *p.*	'92	'97	50	59	109	18				2			2		
Seabrook, **Hamp'n Falls,**	1799	Dea. W.H. Batchelder,	Joseph Kimball, *p.*	'83	'84	22	36	58	14	0	0	0	0	0	0	0	0	1
" **South,**	1867	Mrs. Isabel Rand,	William A. Rand, *p. c.*	'75	'67	10	30	40		4		4	2			2	5	
Shelburne,	1818					3	9	12										
Somersworth,	1827	G. F. Symes,	Henry Hyde, *p.*	'82	'94	58	140	198	83	3	4	7	2	4		6	3	
Stewartstown, **West,**	1846	Dea. J. H. O. Parker,				8	12	20	8	0	0	0	1	0		1	0	1
Stoddard,	1787					8	12	20										
Stratham,	1718	J.N. Thompson, Exeter,	Daniel Greene,	'79	'00	15	32	47	12	0	0	0	3	0	0	3	0	0
Sullivan,	1792	Rev. Herbert Walker,	Herbert Walker, *p.*	'97	'97	21	27	48	17	0	1	1	0	0	3	3	0	0
" **East,**	1876	Dea. Albert Davis,	Herbert Walker, *p.*	'97	'97	8	14	22	4	0	0	0	0	0	0	0	0	0
Surry,	1769	Frank E. Nesmith,				15	21	36	0	1	4	5	0	0	0	0	1	0
Swanzey,	1741	Dea. C. H. Rockwood,	Virgil W. Blackman, *p.*	'92	'96	21	29	50	7	0	1	1	1	0	2	3	0	0
Tamworth,	1792	Dea. Horace A. Page,	John P. Demeritt, *p.*	'70	'98	9	35	44	6	0	3	3	0	2	0	2	0	1
Temple,	1771	DeWitt C. Bragdon,	[Clay D. Chunn,]	'91	'97	22	46	68	11	0	1	1	0	2	0	2	0	0
Tilton and Northfield,	1822	Dea. G. S. Abbott,	Cassander C. Sampson, *p.c.*	'81	'85	48	139	187	32	0	1	1	6	0	1	7	0	1
Troy,	1815	Franklin Ripley,	Henry S. Kimball, *p.*	'66	'98	26	78	104	17	2	5	7	0	0	0	3	1	2
Wakefield,	1785	Sam'l W. Roberts, M.D.,	George A. Foss, *p.*	'74	'99	5	37	42	1	0	0	0	0	1	0	1	0	0
" **Union,**	1881	Lisle Percy,	Robert W. Drawbridge, *p.c.*	'97	'97	12	38	50	10	3	4	7	2	0	0	2	3	1
Walpole,	1761	Dea. W. G. Barnett,	Elisha A. Keep, *p. c.*	'88	'97	28	61	89	23	1	0	1	1	2	0	3	1	1
Warner,	1772	Charles H. Jones,	Samuel Eaton, *p. c.*	'94	'99	24	71	95	20	2	1	3	6			6	2	
Washington,	1780	Albert T. Wright,	Gilman Rice, *p.*	'81	'98	11	20	31	10	3	2	5	1	0	0	1	1	0
Weare, **South,**	1876	Mrs. Fannie J. Nichols,	Robert H. Cochran, *p. c.*	'99	'99	10	19	29	1	5	0	5	1	1	0	2	3	0
" **North,**	1891	Miss Aura A. Morse,	Robert H. Cochran, *p. c.*	'99	'99	7	24	31	8	0	1	1	2	2	0	4	0	0
Webster,	1804	William W. Burbank,	Henry C. Bliss,	'69	'00	26	53	79	38				2	2		4		
Wentworth,	1830	Mrs. L. D. Livingston,	Thomas W. Darling, *p.*	'81	'94	4	26	30	6	0	1	1	0	0	0	0	0	0
Westmoreland, **Park Hill,**	1764	Dea. H. J. Dinsmore, W.	George H. French, *p.*	'71	'94	19	34	53		0	0	0	0	0	0	0	0	0
Wilmot,	1829	James Stearns,				8	30	38	8	1	0	1	1	2	0	3	1	0
Wilton,	1823	Levi Putnum,	Alfred E. Tracy, *p.*	'72	'99	19	74	93	18	0	0	0	4	10		14	0	0
Winchester,	1736	Mrs. Sarah R. Burnap,	C. Fremont Roper, *p.*	'85	'99	50	126	176	40	0	4	4	6	2	2	10	0	0
Wolfeboro',	1834	Charles S. Phillips,	Edgar L. Warren, *p.*	'89	'97	39	80	119	30	2	3	5	3	2	0	5	2	0
" **North,**	1839	William P. Horne,				6	9	15	6	0	0	0	1	0	0	1	0	0

CHANGES from last *Year-Book's* list of churches: *Added,* — None. *Omitted,* — Groton, North.

CHURCHES: 52 with pastors installed by council; 88 with pastors otherwise inducted; 14 with supplies; 35 vacant (including 4 supplied by licentiates or ministers of other denominations). Total, 189.

MINISTERS: 52 pastors installed by council; 81 pastors otherwise inducted; 12 supplies; 50 others. Total, 196.

CHURCH MEMBERS: 6,006 males; 14,071 females. Total, 20,077, including 3,731 absent. Loss, 174.

ADDITIONS: 366 by confession; 283 by letter. Total, 649.

REMOVALS: 413 by death; 307 by dismissal; 84 by discipline. Total, 804.

BAPTISMS: 248 adult; 152 infant.

IN SABBATH SCHOOLS: members, 19,630. Loss, 1,012; average, 10,718.

YOUNG PEOPLE'S SOCIETIES: Number, 143; 7,491 members.

CHURCHES.	SUNDAY SCHOOL.				Y.P.S.	BENEVOLENCE.									Legacies.	Home Exp.
Place.	Superintendent.	Mem.	Av.	Fam.	Members.	Foreign.	Ed'n.	Ch. B'd'g.	Home M.	A. M. A.	S. S.	Min. Aid.	Other.	TOTAL.		
Sanbornton,	Charles E. Moulton,	90	53	65	63	78	5	5	92	46	21	5	9	261	0	714
Seabrook,	Frank B. Fogg,	85	52	80	24	27	0	10	30	8	2	0	8	85	0	650
" South,	Thomas F. Owen,	122	54	125	30	1			2	2	4		3	12	0	250
Shelburne,																
Somersworth,	Dea. A. D. Tolles,	125	90	200	40	83	39	7	60	7	5	20	148	369	0	2,500
Stewartstown,	Dea. J. H. O. Parker,	50	35	75	35	0	0	0	0	0	0	0	0	0	0	150
Stoddard,																
Stratham,	W. D. Butterfield, **Riverside**,	90	40	38	16	33	0	0	11	23	8	0	0	75	0	944
Sullivan,	Miss Mabel H. Farrar,	66	30	24	31	2	0	0	3	5		2	3	15	200	216
" East,	Leslie H. Goodnow,	84	48	29	27	25			20	17	5		16	83	0	210
Surry,	Sidney J. Wilder,	58	34	30	15	11	0	0	11	0	2	0	10	34	0	225
Swanzey,	Lyman M. Stone,	75	34	70	48	18					8		36	62	0	850
Tamworth,	Dea. Horace A. Page,	65	29	80	0	10	0	15	7	8	5	0	6	51	0	500
Temple,	Martin H. Fisk,	85	40	50	27					11	6			17	0	600
Tilton,	Obe G. Morrison,	205	118	185	108	112	18	17	117	35	17	15	85	416	0	1,700
Troy,	Henry L. Barnard,	132	74	75	45	39			5		11			55	0	1,084
Wakefield,	Rev. George A. Foss,	30	24	40	0	20	0	0	7	0	6	0	12	45	10	562
" Union,	Rev. R. W. Drawbridge,	50	35	50	0				10				1	11	0	571
Walpole,	Dea. C. H. Barnes,	137	50	83	0	102	23	23	95	31	72	13	118	477	0	1,268
Warner,	Sadie M. Stevens,	109	56	162	69	7			11		2			20	0	1,508
Washington,	A. T. Wright,	45	30	30	0	0	0	0	5	0	0	0	2	7	0	275
Weare, South,	Mrs. Fannie J. Nichols,	19	15	25	25	0	0	1	2			3		6	0	255
" North,	Miss Carrie E. Page,	30	20	70	38				6		3	8	4	21	0	450
Webster,	William W. Burbank,	62	36	45	37	10			10	40	2		16	78	100	540
Wentworth,	Cyrus Downing,	60	31	75	0	10	0	0	11	0	0	0	25	46	0	400
Westmoreland,	Rev. G. H. French,	70	28	83	48	12			26	4				42	0	500
Wilmot,	Mrs. E. B. Dodge,	40	28	22	41	2	1	1	13	1	4	1	2	25	0	239
Wilton,	I. H. Putnam,	98	46	100	60	71	10	0	38	24	6	15	4	168	0	1,250
Winchester,	Granville Wardwell,	173	76	150	38	25			35	8	10		13	91	5,000	2,700
Wolfeboro',	Mrs. E. L. Furbur,	95	52	80	36	27	7	0	12	7	28	5	11	97	0	1,300
" North,	Miss Abby Whitehouse,	29	20		12	3	2	0	4	2	3	0		14	0	60

FAMILIES: 173 churches reporting (174 last year), 18,364. Gain, 66.

BENEVOLENT CONTRIBUTIONS: 172 churches reporting (176 last year), Foreign, $12,450; Education, $982; Church Building, $1,269; Home, $14,462; A. M. A. $7,122; Sunday School, $1,812; Ministerial Aid, $1,123; Other, $16,868. Total, $56,088; Increase, $5,250.

BENEVOLENT LEGACIES: $26,503.

HOME EXPENDITURES: 173 churches reporting (177 last year), $242,082. Decrease, $7,080.

ORGANIZATION: Eight Associations of Ministers, and eight Conferences of Churches. A GENERAL ASSOCIATION, made up of delegates from the churches. Five Presbyterian churches are connected with the GENERAL ASSOCIATION.

NEW JERSEY.

CHURCHES.		CLERKS.	MINISTERS.			MEMBERS.				ADMITTED.			REMOVED.				BAPT.	
City or Town.	Org.	Name.	Name.	Ord.	C'd.	Ma.	Fe.	To.	Ab.	C.	L.	To.	Di.	L.	Dc.	To.	Ad.	Inf.
Asbury Park,	1896	Byron L. Rhome,	Dwight E. Marvin, *p. c.*	'82	'00	58	108	166	32	14	12	26	5	75	0	80	7	6
Bound Brook,	1876	P. V. Bergen,	J. Owen Jones, *p. c.*	'96	'96	136	195	331	15	12	9	21	0	4	0	4	8	1
Cedar Grove,	1889	E. O. Wettyen,	Benj. F. Bradford, *p. c.*	'45	'89	37	46	83	8	13	0	13	0	0	0	0	3	4
Chatham,	1873	Elmer R. Lum,				11	25	36	13	0	0	0	0	1	0	1	0	0
Chester,	1740	Dea. S. H. Leek,	Charles F. Wood, *p.*	'87	'99	60	171	231	75	1	3	4	3	2	0	5	0	0
Closter,	1877	Mrs. I. H. Demarest,	Charles A. S. Dwight, *p. c.*	'84	'93	14	32	46	11	1	0	1	2	5	3	10	0	2
Dover,	1894	A. Ostrum,	John A. Dahlgren, *p.*	'94	'99	23	29	52	4	2	3	5	0	7	3	10	0	4
East Orange, 1st,	1867	Gilbert K. Wallace,	Ambrose W. Vernon, *p. c.*	'96	'99	157	279	436	76	11	28	39	7	13	20	40	5	7
" Trinity,	1870	F. W. Van Wagenen,	Fritz W. Baldwin, *p. c.*	'82	'89	44	129	173	19	7	3	10	0	6	1	7	1	3
" *Swedish*,	1893	Miss Hedvig Ahlberg,	G. W. Leufstedt, *p.*	'98	'97	17	58	75	8	4	2	6	0	3	2	5	0	2
Elizabeth,	1866	Dea. W. T. Franklin,	Charles C. Clark, *p. c.*	'94	'94	38	83	121		5	4	9	2	3	2	7	2	4
Glen Ridge,	1888	Arthur J. Lockwood,	Elliott W. Brown, *p. c.*	'88	'99	60	107	167	30	5	9	14	1	10	5	16	0	0
Haworth,	1894	Wilbur F. Herrick,	James M. Whiton, *p.*	'65	'98	17	17	34	0	0	0	0	0	0	0	0	0	0
Hoboken,	1890	H. O. Olsen,	Jens H. Pedersen, *p.*	'97	'97	10	11	21	0	4	0	4	0	0	4	4	0	12
Jersey City, 1st,	1858	Miss Louise Lange,	John L. Scudder, *p. c.*	'77	'86	351	678	1029	57	26	23	49	3	20	0	23	3	8
" Waverly,	1883	Dea. S. V. Billings,				45	78	123	26	2	7	9	0	9	25	34	0	0
Little Ferry, Ridgefield Pk.	1897	Wm. H. Wittenhagen,				18	26	44	1	13	0	13	1	0	3	4	0	15
Montclair, 1st,	1870	Thos. H. Bouden,	Amory H. Bradford, *p. c.* *a*	'70	'70	344	564	908	125	12	49	61	6	12	13	31	3	4
" **Upper,**	1882	Leslie L. Howe,	Howard S. Bliss, *p. c.*	'90	'94	99	158	257	17	10	24	34	2	4	0	6	1	8
" *Swedish*,	1895	Carl Anderson,	[Otto Nelson, *Lic.*]		'00	10	64	74	15	18	2	20	2	6	8	16	0	6
Morristown,	1880	J. Claude Armstrong,	Wm. H. Kershaw, *p. c.*	'71	'99													
Newark, 1st,	1851	R. A. Jenkins,	George L. Hanscom, *p. c.*	'87	'00	63	159	222	5	24	5	29	6	17	27	50	10	2
" Belleville av.,	1868	Rev. C. C. Collins,	William A. Rice, *p. c.*	'73	'97	108	216	324	37	22	8	30	6	14	3	23	12	6
" Bethlehem,	1886	Robert H. Fisher,	Charles H. Dickerson, *p.*	'93	'92	31	58	89	10	4	0	4	0	0	0	0	0	7
Nutley,	1894	J. H. Malees,	James A. Fairley, *p. c.*	'94	'94	47	73	120	0	5	4	9	0	8	0	8	3	7
Orange,	1860	Dea. James H. Noyes,	Frank W. Hodgdon, *p. c.*	'97	'99	96	193	289	34	2	4	6	4	3	0	7	1	4
Park Ridge,	1872																	
Passaic,	1885		Albert H. Ball, *p. c.*	'71	'98													
Paterson,	1853	Frederick Crane,	Ellsworth Bonfils, *p. c.*	'89	'98	56	151	207	14	7	6	13	3	7	8	18	4	1
Perth Amboy,	1891	L. F. Carlborn,	Ernest Ander, *p.*	'99	'99	15	26	41	1	6	2	8	2	0	2	4	0	11
Plainfield,	1879		Charles L. Goodrich, *p. c.*	'84	'84	93	155	248	30	4	12	16	4	3	0	7	2	0
Richland,	1889	Daniel Williams,																
River Edge,	1899	Jas. D. Holdrum,	[H. W. Bainton, *Presb.*]		'99	9	19	28		12	16	28	0	0	0	0	3	0
Verona,	1896	Anson A. Voorhees,	William J. Paske, *p.*	'87	'96	23	36	59	0	0	5	5	1	1	0	2	0	5
Vineland,	1871	Rev. W. C. Sexton,	Samuel Scoville, *p.*	'61	'99	24	54	78	14	0	1	1	1	3	0	4	0	0
Warrenville,	1871	Rev. Geo. Bowers,	George Bowers, *p. c.*	'72	'71	25	37	62	10	0	0	0	3	0	0	3	0	12
Westfield,	1880	Dea. John L. Clayton,	James R. Danforth, *p. c.*	'64	'98	79	128	207	0	4	16	20	1	4	3	8	1	5
Woodbridge,	1874	W. H. Voorhees,	Thomas C. Miller, *p. c.*	'89	'94	53	100	153	43	2	1	3	1	0	0	1	0	4
			Total:			2271	4263	6534	730	252	258	510	66	240	132	438	69	150

a Louis F. Berry, assistant, '94, '97.

SUNDAY SCHOOLS AND BENEVOLENCE.

CHURCHES.	SUNDAY SCHOOL.				Y.P.S.	BENEVOLENCE.									Lega-cies.	Home Exp.
Place.	Superintendent.	Mem.	Av.	Fam.	Mem-bers.	For-eign.	Ed'n.	Ch. B'd'g.	Home M.	A. M. A.	S. S.	Min. Aid.	Other.	TOTAL.		
Asbury Park,	Byron L. Rhome,	74			20	$11	$ 0	$ 0	$ 0	$26	$ 0	$ 0	$206	$243	$ 0	$3,460
Bound Brook,	Ransom Lamb,	164	115	115	87	387	57	67	220	74	25	36	49	915	0	3,403
Cedar Grove,	Louis Captain,	112	73	53	28	0	0	0	40	0	6	0	0	46	0	600
Chatham,	William H. Lum,	64	42	20	0	0	0	0	85	0	4	0	2	91	90	1,000
Chester,	Albert Amerman,	135	68	85	80	10	0	0	10	10	0	0	14	44	0	1,240
Closter,	D. D. Ackerman,	39	22	36	12	56	2	19	32	7	6	0	0	122	0	1,376
Dover,	O. Setkberg,	55	38	28	0	0	0	0	5	0	0	0	4	9	0	834
East Orange, 1st,	George A. Boyce,	338	260	250	94	326	0	70	381	125	0	236	452	1,590	0	7,372
" Trinity,	Thomas S. Crane,	112	84	200	0	200	50	70	650	130	0	0	600	1,700	0	6,000
" *Swed.*,	Miss Emelin Petersen,	7	6	10	0	40	0	0	0	12	0	0	0	52	0	1,125
Elizabeth,	W. I. Franklin,	190	131	80	75	20	0	15	0	10	25	0	0	70	0	1,322
Glen Ridge,	Charles W. Williams,	130	89	100	43	376	16	31	57	85	10	13	650	1,238	0	4,635
Haworth,	E. H. Schuyler,	34	21	15	0	65	0	0	5	0	1	0	0	71	0	554
Hoboken,	Rev. J. H. Pedersen,	35	30	20	0	5	0	10	4	0	0	0	35	54	0	450
Jersey City, 1st,	William D. Post,	m987	572	450	145	72	0	48	289	16	0	0	585	1,010	0	7,735
" Waverly,	Edgar A. Jaques,	300	190	125	0	0	0	0	24	0	0	0	0	24	0	2,042
Little Ferry,	F. W. Martini,	150	130	60	0	10	0	0	5	0	2	0	4	21	0	1,510
Montclair, 1st,	Charles H. Baker,	m580	420	480	97	1,233	131	330	3,330	725	120		12,200	18,069	0	20,500
" Upper,	F. W. Dorman,	250	175	170	137	645	0	40	905	348	40	81	371	2,430	0	4,462
" *Swed.*,	Miss Selma Melin,	24	15	9	30	0	0	0	0	0	0	0	50	50	0	2,500
Morristown,																
Newark, 1st,	A. E. Hopping,	272	181		119	12	3	0	26	9	4	12	51	117	0	5,000
" Belleville av.	J.B.Wood and W. G.Hillman,	225	150	165	80	275	24	0	103	145	0	0	124	671	0	11,789
" Bethlehem,	C. H. Dickerson,	67	35	60	25	0	0	0	10	0	0	0	0	10	0	1,350
Nutley,	Thomas Clements,	125	87	85	40	18	0	0	118	0	4	0	40	180	0	2,000
Orange,	Henry S. Waterman,	185	122	100	100	560	20	40	435	207	31	16	160	1,469	0	7,225
Park Ridge,																
Passaic,																
Paterson,	Ellsworth Bonfils,	186	110	125	73	56	0	17	32	30	25	10	170	340	0	2,447
Perth Amboy,	J. A. Lafgrin,	37	25	30	0	0	0	4	10	0	0	0	27	41	0	347
Plainfield,	Joseph A. Robinson,	193	106	112	68	477	24	48	790	239	30	0	433	2,041	0	2,849
Richland,																
River Edge,	Jas. D. Holdrum,	77	47	60	0	0	0	0	0	0	0	0	0	0	0	
Verona,	A. A. Voorhees,	92	58	39	37	0	0	0	0	0	0	0	56	56	0	1,150
Vineland,	R. E. Williams,	100	52	40	20	5	0	3	12	9	12	0	5	46	0	1,094
Warrenville,	Peter Friday,	35	30	28	0	0	0	0	0	0	0	0	21	21	0	250
Westfield,	Martin Welles,	134	74	100	30	820	95	149	714	248	0	0	411	2,437	0	5,500
Woodbridge,	D. S. Voorhees,	m194	115	107	39	28	8	15	51	29	10	0	33	174	0	1,674
	Total:	5,702	3,673	3,357	1,479	5,707	430	976	8,343	2,484	355	404	16,753	35,452	90	114795

Church, *added*,—River Edge. *Omitted*,—Coytesville. Decrease in church members, 29; in benevolent contributions, $196: increase in Sunday schools, 215; in home expenditures, $2,066. Organization: THE CONGREGATIONAL ASSOCIATION OF NEW JERSEY.

NEW YORK.

CHURCHES.		CLERKS.	MINISTERS.			MEMBERS.				ADMITTED.			REMOVED.				BAPT.	
City or Town.	Org.	Name.	Name.	Ord.	C'd.	Ma.	Fe.	To.	Ab.	C.	L.	To.	Di.	L.	Dc.	To.	Ad.	Inf.
Albany,	1850	Harlan P. French,	Archibald L. Love, *p. c.*	'79	'98	109	211	320	55	19	12	31	8	11	0	19	3	6
Altmar,	1852	C. L. Curtis,	Charles W. Fifield, *p.*	'74	'93	5	16	21	11	4	0	4	0	5	0	5	4	2
Angola,	1863	Dea. R. U. Blackney,	J. Horace Mallows, *p.*	'84	'90	35	96	131	24	7	1	8	2	1	0	3	5	8
Antwerp,	1819	A. Chapin,	Duncan MacGregor, *p.*	'72	'79	33	100	133	22	1	0	1	3	1	0	4	1	0
Aquebogue,	1750	Geo. B. Terry, Riverhead,	E. Lyman Hood, *p.*	'85	'99	80	115	195	40	0	6	6	3	0	0	3	0	0
Arcade,	1813	Mrs. M. T. Hitchcock,	George W. Raeburn, *p.*	'85	'96	7	30	37	6	2	0	2	1	0	0	1	1	7
Ashville,	1820	Eben L. Kelso,	[Theo. A. Waltrip, *U.B.*]	'94	'00	19	31	50	2	9	0	9	2	0	0	2	6	0
Baiting Hollow,	1791	H. R. Talmage,	[Frank Voorhees,]		'00	38	63	101	8	1	0	1	3	1	0	4	1	4
Bangor,	1826	W. M. Hinman,	Wilbur Rand, *p.*	'83	'99	20	76	96	15	0	0	0	2	2	6	10	0	0
Barryville,	1836	William Hickok,	Joel F. Whitney, *p.*	'71	'96	8	33	41	0	0	0	0	0	0	0	0	0	0
Bay Shore,	1860	E. L. Smith,	Edward P. Armstrong, *p.*	'81	'99	58	87	145	18	3	11	14	1	5	0	6	1	5
Berkshire,	1832	Stephen L. Ball,	Fred L. Luce, *p.*	'87	'97	50	116	166	30	2	0	2	3	1	3	7	1	0
Bethany, **Marcy,**	1848	R. P. Jones,	David L. Williams, *p. c.*	'96	'96	11	25	36	0	2	2	4	0	0	0	0	0	0
Bethel, **Alder Creek,**	1842																	
Binghamton, 1st,	1836	John Manier,	Nacy McGee Waters, *p. c.*	'95	'99	198	468	666	70	29	11	40	6	21	0	27	0	4
" Plymouth,	1890	James W. Cary,	Thomas Clayton, *p.*	'85	'97	97	240	337	86	23	11	34	5	5	2	12	17	3
Black Creek,	1822	Mrs. Myrta Case,	Joseph H. Helser, *p.*	'83	'99	21	47	68	18	0	1	1	1	2	0	3	0	0
Blooming Grove,	1758	Walter Brewster,	Warren Hathaway, *p.*	'54	'66	67	134	201	0	6	1	7	1	0	0	1	4	0
Brandon, **Skerry,**	1892																	
Briarcliff Manor,	1896	Wm. G. Osborne,	Alexander MacColl, *p. c.*	'97	'97	24	37	61	6	2	2	4	0	1	0	1	2	3
Bridgewater,	1798	Wm. H. Brown,	Charles A. Frasure, *p.*	'96	'00	29	57	86	16	0	4	4	1	2	0	3	0	0
Bristol, **Center,**	1799	H. W. Sears, Vincent,	Aurelian Post, *p. c.*	'96	'96	27	59	86	16	0	0	0	0	2	0	2	0	3
Brooklyn, Ch. of Pilgrims,	1844	Henry D. Atwater,	{ Rich'd S. Storrs, *p. em.*, { Harry P. Dewey, *p. c.*	'45 '87	'46 '00	349	703	1052	245	22	9	31	14	18	0	32		44
" Plymouth,	1847	Frederick C. Manvel,	Newell D. Hillis, *p. a*	'87	'99	581	1234	1815	300	19	38	57	32	37	8	77	4	21
" Clinton av.,	1847	James H. Oliphant,	Thomas B. McLeod, *p. c.*	'73	'79	288	715	1003	117	29	30	59	22	32	23	77	3	14
" South,	1851	Wm. P. Ritchey,	Albert J. Lyman, *p. c.*	'70	'74	366	751	1117	0	49	17	66	9	31	1	41	10	10
" Central,	1854	D. C. Tiebout,	A. J. F. Behrends, *p. c.*	'65	'83	504	1010	1514	0	20	11	31	19	31	6	56	10	7
" New England,	1857	David McElveen,	Gilbert A. Shaw, *p. c.*	'94	'99	87	209	296	31	0	9	9	2	12	0	14	2	4
" Puritan,	1864	Henry C. Goll,	John C. Wilson, *p. c.*	'88	'96	114	276	390	7	16	26	42	9	10	0	19	8	2
" Parkville,	1866	Herbert S. Bird,	Manfred P. Welcher, *p.*	'80	'97	8	35	43	2	7	6	13	1	6	0	7	1	3
" Park,	1868	LeG. VanValkenburgh,	Mark B. Taylor, *p.*	'75	'97	69	138	207	11	4	7	11	6	7	8	21	2	3
" Rockaway av.,	1868	August E. Parr,				10	15	25	0	6	0	6	1	0	0	1	1	8
" Lee av.,	1872	Thomas Kirby,	Sydney Herbert Cox, *p.c.*	'97	'98	68	232	300	39	9	10	19	5	31	39	75	2	8
" Nazarene,	1873	David B. Fulton,	[Alex'r J. Henry, *Pres.*]	'78	'88	47	94	141	20	11	0	11	1	0	0	1	0	2
" Tompkins av.,	1875	Charles Ruston,	Robert R. Meredith, *p. c.*	'63	'87	909	1364	2273		104	35	139	24	64	39	127	16	49
" East,	1877	Ed. S. Smith,																
" Canarsie,	1880	Emanuel Holmes,	[Edward E. Stewart, *Lay.*]		'97	9	5	14	0	0	0	0	0	0	0	0	0	0
" Lewis av.,	1882	Henry Van Deusen,	Robert J. Kent, *p. c.*	'81	'88	330	703	1033	4	37	47	84	15	21	1	37	12	15
" *Swed.*, Evan.,	1883	Eric Carlson,	Karl G. Ellstrom,	'98	'00	119	283	402	23	27	5	32	1	22	5	28	0	21

a Horace Porter, '89, '89; Wm. B. Allis, '93, '98; Calvin H. French, '99, asst. ps.

SUNDAY SCHOOLS AND BENEVOLENCE.

CHURCHES.	SUNDAY SCHOOL.					Y.P.S.	BENEVOLENCE.										
Place.	Superintendent.	Mem.	Av.	Fam.	Members.	Foreign.	Ed'n.	Ch. B'd'g.	Home M.	A. M. A.	S. S.	Min. Aid.	Other.	TOTAL.	Legacies.	Home Exp.
Albany,	Rev. A. L. Love,	277	155	308	44	$342	$12	$12	$353	$32	$35	$ 0	$110	$896	$ 0	$4,187
Altmar,	Rev. C. W. Fifield,	40	32	18							2			2	0	100
Angola,	Herman G. Koehler,	125	90	60	50	41	3	8	37	42	7	3	15	156	0	1,223
Antwerp,	Cassius Marsh,	90	50	145	70	61			72	6	12			151	0	1,220
Aquebogue,	De Forest Wells,	128	68	75	74	60		5	85	19		4	35	208	0	1,000
Arcade,	Rev. G. W. Raeburn,	90	50	65											0	591
Ashville,	C. Carrol Douglass,	72	51	40	40	3			15		5			23	0	200
Baiting Hollow,	L. B. Young, m	128	93	47	28	0	0	0	0	2	0	0	0	2	0	1,025
Bangor,	W. M. Hinman,	75	45	150	0									50	0	200
Barryville,	Stephen St. J. Gardner,	60	40	20		3		2	2			1		8	0	135
Bay Shore,	Rev. E. P. Armstrong,	205	123	165	36	14		245	36		26		17	338	0	1,590
Berkshire,	Arthur E. Smith,	150	82	70	48	547	11	6	168	42		2	1	777	488	1,416
Bethany,	R. Price Jones,	32	24													
Bethel,																
Binghamton, 1st,	Maurice E. Page,	348	214	350	80	539	19	19	201	143	19	19	735	1,694	0	7,263
" Plym.,	E. H. Sweet,	251	131	250	78	26			41	35	4		11	117	0	1,900
Black Creek,	Frank Case,	68	40	50	30				25				25		0	619
Blooming Grove,	Marcus Sears,	50	40	94	0	74	5		120	5	3		11	218	0	1,700
Brandon,																
Briarcliff Manor,	George A. Todd, jr.,	65	45	45	15	40			36					76	0	1,529
Bridgewater,	Wm. H. Brown,	130	55	35	55	19			17		10		62	108	65	806
Bristol,	Miss Eva Briggs, **Vincent,**	60	40	65	30	10			10	6	6			32	165	400
Brooklyn, Pilg'm	George C. Brainard,	m793	567		95	2,904		588	2,475	3,133	1,553		6,916	17,569	0	22,016
" Plymouth,	Thomas G. Shearman,	1,480	950		150	654		226	286	283			14,502	15,951	3,000	20,000
" Clinton av.,	Charles Joselin, m	1,222	755		55	6,621		2,790	1,955	5,858			1,228	18,452	0	16,000
" South,	William Mackey, m	1,202	731		95	183		230	253	186	2,011		1,249	4,112	0	
" Central,	George W. Brush, m	2,117	1,655	600	0	4,352		750	662	1,292	3,200		10,802	21,058	0	21,000
" New England,	Clifford E. Barker,	334	195	210	60	75		68	63	57			288	551	0	4,850
" Puritan,	S. W. Hurley,	491	335	280	140	277	134	74	360	131	227		1,360	2,563	0	14,353
" Parkville,	Charles F. Dubois,	165	103	126		15	0	0	23	0	0	0	38	0	0	2,550
" Park,	H. P. Smith,	387	253	250	48	90		11	69	14	9		887	1,080	0	5,479
" Rockaway av.	F. Parr,	190													0	250
" Lee av.,	Charles H. Gillespie,	402	242	350	25	61			36				176	273	0	7,041
" Nazarene,	Rev. A. J. Henry,	120	68	33	25										0	1,475
" Tompkins av.,	Augustus V. Heely, m	3,512	1,928	1,000	416	4,457	1,464	2,310	11,216	1,694	2,726	892	8,026	32,785	0	19,565
" East,																
" Canarsie,	Jeremiah Holmes,	77	60	20				10						10	0	200
" Lewis av.,	John J. Wells,	1,360	600	525	97	1,431	18	46	1,042	522	85		996	4,140	0	17,966
" *Swedish*, Evan.	F. Teden,	245	200			820			96					916	0	

CHURCHES.		CLERKS.	MINISTERS.			MEMBERS.				ADMITTED.			REMOVED.				BAPT.	
City or Town.	Org.	Name.	Name.	Ord.	C'd.	Ma.	Fe.	To.	Ab.	C.	L.	To.	Di.	L.	Dc.	To.	Ad.	Inf.
Brooklyn, Coney Island,	1886	Mrs. J. N. Brewster,	Edward D. Kelsey, *p.*	'81	'99	8	43	51	0	1	3	4	0	0	0	0	0	10
" Beecher Mem'l,	1888	H. A. Mackrow,	D. Butler Pratt, *p. c.*	'89	'93	87	191	278	15	20	13	33	2	6	0	8	8	43
" Bushwick av.,	1891	Edward C. Forbes,	Charles W. King, *p. c.*	'82	'93	87	215	302	20	15	32	47	1	25	0	26	0	22
" Penn. av.	1896	Clarence O. Brooks,	George H. Smith, *p.*	'82	'98	15	25	40	4	12	13	24	1	2	0	3	0	11
" Bethesda,	1897	Wilferd VanVliet,	Charles Herald, *p. c.*	'89	'88	187	369	556	46	36	9	45	8	11	34	53	8	38
" Immanuel,	1898	A. D. Fleming, jr.,	Edward P. Ingersoll, *p. c.*	'63	'98	97	204	301	3	18	36	54	3	11	0	14	2	17
" Hispano-American,	1898		J. M. Lopez-Guillen, *p. c.*	'89	'92													
" Flatbush,	1899	Edward D. Cain,	C. Thurston Chase, *p. c.*	'97	'99	14	26	40	0				0	0	0	0	0	1
Brooklyn Hills,	1894	T. M. Covert,	Thomas Williams, *p. c.*	'92	'97	21	40	61	12	7	9	16	0	0	0	0	0	0
Brookton,	1868	George Walcott,	Emily C. Woodruff, *p.*	'93	'99	29	38	67	23	0	0	0	2	0	0	2	0	0
Buffalo, 1st,	1880	Walter H. Johnson,	Frank S. Fitch, *p. c.*	'73	'83	229	385	614	55	35	32	67	10	14	23	47	5	4
" Pilgrim,	1886	C. W. Hoyt,	Albert L. Grein, *p. c.*	'94	'98	39	90	129	20	14	13	27	0	2	5	7	5	7
" Niagara sq.,	1890	William A. Brack,	T. Aird Moffat, *p. c.*	'93	'99	85	138	223	41	16	9	25	2	3	0	5	2	2
" Fitch Memorial,	1895	Thomas Watson,	Lewis G. Rogers, *p.*	'87	'95	15	30	45	5	0	1	1	1	0	0	1	0	5
Burrville, **Watertown,**	1834	Mrs. L. T. Sawyer, *a*	John Kincaid, *p.*	'93	'99	3	10	13	2	0	3	3	0	0	0	0	0	0
Busti,	1877	Emil J. Hazeltine,	[E. M. Pearson,]		'99	16	21	37	0	0	0	0	0	0	0	0	0	0
Cambria,	1819	L. Rhodes, **Sanborn,**	C. Cecil Cramer, *p.*	'99	'99	42	50	92	0	1	2	3	0	9	0	9	0	2
Cambridge,	1883	E. P. Cramer,	William Excell, *p.*	'88	'99	24	59	83	8	0	0	0	5	5	0	10	0	0
Camden,	1798	George W. Young,	Edward Evans, *p. c.*	'75	'95	68	199	267	38	9	2	11	6	3	0	9	6	0
Canaan Four Corners,	1770	Miss K. W. Browne,	Alpheus C. Hodges, *p.*	'81	'97	24	54	78	34	1	6	7	1	0	0	1	1	6
Canandaigua,	1799	Edward O. Smith,	Charles H. Dickinson, *p.c.*	'85	'94	91	313	404	30	9	5	14	6	5	0	11	3	4
Candor,	1808	E. Jerome Woodford,	Ferdin'd W. Dickinson, *p.*	'68	'95	61	126	187	29	2	0	2	3	2	0	5	0	0
Carthage,	1835	E. E. Harrington,	Nathan S. Aller, *p.*	'95	'99	52	110	162	18	3	3	6	3	1	0	4	3	0
Centre Lisle,	1830	J. W. Livermore,				7	26	33	7	0	0	0	2	3	8	13	0	0
Chenango Forks,	1821	C. N. Hollister,	Henry A. Ottman, *p.*	'69	'98	20	67	87	21	0	2	2	1	1	0	2	0	0
Churchville,	1852	A. D. Stone,				84	144	228	56	2	1	3	1	7	0	8	0	0
Clayton,	1890	Miss Mamie Webber,				30	63	93	0	1	1	2	1	6	16	23	1	0
Columbus,	1806	Calvin D. Campbell, *b*	Charles H. Burroughs, *p.*	'92	'96	17	27	44	15	0	0	0	0	0	0	0	0	0
Copenhagen,	1868	Foster S. Whiting,	Harry A. Lawrence, *p. c.*	'92	'97	30	73	103	4	2	7	9	2	3	0	5	2	5
Corning,	1890	W. J. Blair,	Nathan E. Fuller, *p., c*	'89	'90	112	193	305		24	11	35	3	1	0	4	0	11
Cortland,	1881	Frank Place,	[Robert Yost, *Pres.*]		'00	146	417	563		8	22	30	8	18	0	26		
Coventryville,	1807	A. B. Miner,	Andrew McIntyre, *p.*	'68	'98	38	48	86	0	7	1	8	6	0	0	6	5	0
Crary's Mills,	1824	C. B. Church,	[J. N. Steel, *Evangel.*,]		'99	17	29	46	12	2	2	4	1	2	3	6	0	0
Crown Point, 1st,	1804	Samuel A. Murdock,	Clarence J. Harris, *p.*	'96	'99	30	84	114	17	0	0	0	0	3	43	46	0	1
" 2d, **Ironville,**	1846																	
Danby,	1807	Levi H. Hollister,	B. Frank Tobey, *p.*	'88	'94	34	72	106	15	6	4	10	2	3	4	9	4	0
Deansboro,	1853	Edward Barker,	Clarence W. Mason, *p. c.*	'95	'95	28	64	92	10	7	6	13	2	2	0	4	8	0
Deer River,	1821	Mrs. C. E. Dunaway,	William H. Rowe, *p.*	'97	'97	10	28	38	16	1	0	1	1	2	0	3	1	0
Denmark,	1896	Nelson Cook,	William H. Rowe, *p.*	'97	'97	6	11	17	1	3	0	3	0	0	0	0	3	0
De Ruyter,	1896	Miss J. Mitchell,	David W. Bull, *p.*	'77	'96	12	35	47	6	3	3	6	0	2	0	2	3	0
Dunton, **Jamaica,**	1894	William N. Morrell,	William Walton, *p.*	'77	'99	19	34	53	10	0	2	2	0	0	0	0	0	0
East Ashford,	1854	J. S. Aldrich,	[William Marrolf,]		'99	12	28	40	0	3	0	3	1	0	0	1	3	0

a **Watertown.** *b* **Sherburne.** *c* V. Perry Mather, asst. p. '78, '99.

CHURCHES.	SUNDAY SCHOOL.				Y.P.S.	BENEVOLENCE.									Legacies.	Home Exp.
Place.	Superintendent.	Mem.	Av.	Fam.	Members.	Foreign.	Ed'n.	Ch. B'd'g.	Home M.	A. M. A.	S. S.	Min. Aid.	Other.	TOTAL.		
Brooklyn, C. Isl'd	Rev. E. D. Kelsey,	205	90	100	20				12				13	25	0	2,200
" Beecher M'l,	H. A. Mackrow,	800	478	250	127	30		5	39	5			280	359	0	3,100
" Bushwick av.	William P. Williams,	800	450		52	15		17	27	15			134	208	0	6,380
" Penn. av.,	J. G. Hebb,	213	75	40	40	0	0	10	5	0	35	0	0	50	0	410
" Bethesda,	A. H. Gilbert,	1,112	892	800	76	250					25		50	325	0	6,000
" Immanuel,	John F. Hill,	460	214	200	95	134			44		45		250	473	0	6,792
" Hispano-Am.,																
" Flatbush,	James C. Doty, jr.,	74	51													
Brooklyn Hills,	George W. David,	200	130	150		8		8	13					29	0	1,350
Brookton,	Ella Mandeville,	60	37	35					15					15	0	400
Buffalo, 1st,	John J. McWilliams,	1,155	815	314	190	917	71	86	999	501		61	1,583	4,218	0	9,883
" Pilgrim,	John A. Bell,	125	73	80	60	2		30	20	2			6	60	0	1,440
" Niagara sq.,	A. L. Wilson,	125	90	500	50	110			145				5	260	0	2,613
" Fitch Mem'l,	James McIntyre,	160	120	25	20	17		5	8		6		2	38	0	440
Burrville,	W. H. Sawyer,	30	20	20		5			5					10	0	927
Busti,	E. M. Pearson,	46	30	50											0	340
Cambria,	B. J. Whitwell,	65	45	50		8	2	2	8	5	1	1		27	42	625
Cambridge,	George L. Sherman,	65	33	50	30	5			7	5	1			18	0	1,376
Camden,	Rev. E. Evans,	160	125	140	40	105		8	71					184	0	1,628
Canaan Fo'r Cor.	Dr. M. L. Bates,	115	63	70	41	37	1	2	3		8		3	54	0	600
Canandaigua,	Frank H. Wisewell,	225	170	275		488	20	24	465	101	83		153	1,334	0	6,175
Candor,	A. F. Stowell,	130	90	62	50								35	35	0	
Carthage,	Mrs. S. Graves,	345	185	115	40	35			30	12	8		40	125	0	1,250
Centre Lisle,	James R. Glezen,	57	33	35	0										0	350
Chenango Forks,	E. B. Whitney,	100	52		23	2		1	5	2				11	0	659
Churchville,	George O. P. Turner,	248	85	85	147	54		21	48	5	16		110	254	0	1,286
Clayton,		96	65	45	40			25						25	0	542
Columbus,	Austin Barrows,	50	28	40	25	25	2	2	41	4	3	3		80	0	360
Copenhagen,	C. E. Carpenter,	112	49	70	40	49	7	8	28	14	13		8	127	0	1,280
Corning,	F. E. Cortright,	350	189	250	80	29	0	0	29	0	20	0	40	118	0	2,500
Cortland,	F. J. Doubleday,	m515	314			156	40	42	120	37	35		25	455	0	
Coventryville,	R. P. Bulkley,	125	47	53	52	16		6	6	4			7	39	0	559
Crary's Mills,	C. B. Church,	50	30	15		3			3		24	175		205	0	244
Crown Point, 1st,	Dea. Z. K. Townsend,	120	70	100	0										0	1,200
" 2d, Ironville,																
Danby,	William H. Baker,	80	45	80	42	5			10	3		14		32	0	753
Deansboro,	Franklin I. Peck,	132	62	78	52	12	3	3	10	5	4	2	10	49	30	940
Deer River,	Miss Julia E. Warner,	54	30	90	37	3	1		9	1			2	16	0	656
Denmark,	R. C. Otis,	40	25	60	18	13			8		5			26	0	229
De Ruyter,	W. H. Hill,	70	37	70	40	18		3	14	5	4			44	0	850
Dunton,	John Johnston,	168	90		15			5	5				5	15	0	750
East Ashford,	Mrs. Alford Fuller,	60	45	37	44			100	5					105	0	300

CHURCHES.		CLERKS.	MINISTERS.			MEMBERS.				ADMITTED.			REMOVED.				BAPT.	
City or Town.	Org.	Name.	Name.	Ord.	C'd.	Ma.	Fe.	To.	Ab.	C.	L.	To.	Di.	L.	Dc.	To.	Ad.	Inf.
East Buffalo, **Sloan**,	1891	W. H. Meadway,	Lewis G. Rogers, *p.*	'87	'92	17	25	42	0	3	5	8	0	1	0	1	0	0
East McDonough,	1896	Mrs. C. L. Willcox,	[Ernest Keeler, *Student*,]		'99	5	15	20	2	0	0	0	2	0	0	2	0	0
East Pharsalia,	1850	H. J. Felton,	[C. W. Lane, *M. E.*]			15	27	42	10	0	0	0	2	0	0	2	0	0
East Rockaway,	1885	Wm. A. Simons,				24	44	68	18	0	4	4	0	8	2	10	0	2
Eaton,	1831	Hervey E. Eaton,	John Bamford, *p. c.*	'98	'98	38	74	112	25	4	0	4	0	0	0	0	3	0
Elbridge,	1800	Wm. C. Ranney,	[John L. Caughey, *Pres.*]	'96	'96	45	115	160	18	43	4	47	3	4	0	7	33	19
Eldred,	1799	Herbert W. Kyte,	Joel F. Whitney, *p.*	'71	'96	21	40	61	18	2	0	2	0	1	0	1	2	2
Elizabethtown,	1821	Frederick R. Klein,	John K. Moore, *p.*	'98	'98	19	64	83	16	19	0	19	0	1	1	2	14	0
Ellington,	1828	C. H. Rice,	William G. Marts, *p.*	'72	'99	31	68	99		0	4	4	2	3	0	5	0	0
Elmira, St. Luke's,	1890	Mrs. Wilbur Antes,	Nelson J. Gulick, *p.*	'88	'99	28	69	97	6	10	5	15	1	6	9	16	9	1
Evans,	1818	Mrs. J. G. Sweetland, *a*	J. Horace Mallows, *p.*	'84	'94	14	36	50	19	0	3	3	3	0	0	3	0	0
Fairport,	1824	H. A. Howard,	Charles E. Reeves, *p. c.*	'95	'95	68	161	229		11	0	11	5	0	0	5	5	2
Floyd, **Camroden**,	1839	C. H. Evans,	David L. Williams, *p.*	'76	'96	13	22	35		1	0	1	3	0	0	3		
Flushing,	1851	James W. Treadwell,	John A. French, *p. c.*	'67	'81	62	151	213	30	3	5	8	4	12	0	16	0	6
Franklin,	1793	Miss Jennie L. Noble,	John Marsland, *p. c.*	'77	'94	78	163	241	40	4	1	5	7	4	0	11	4	3
Friendship,	1835	M. J. Witter,	David J. Torrens, *p.*	'97	'99	31	81	112	12	22	6	28	3	3	1	7	17	3
Gaines,	1864	Miss Lena M. Hewitt,	Albert W. Ashley, *p.*	'62	'98	25	69	94	15	0	0	0	7	1	3	11	0	1
Gainesville,																		
Gasport,	1817	William Bugbee,	John K. Thompson, *p.*	'88	'99	23	57	80	13	0	0	0	1	0	0	1	0	0
Glen Spey,	1894	Fannie L. Steele,	Joel F. Whitney, *p.*	'71	'96	6	18	24	4	0	0	0	0	5	0	5	0	0
Gloversville,	1852	David H. Tarr,	William E. Park, *p. c.*	'67	'76	171	343	514	10	10	11	21	10	5	0	15	6	5
Grand Island,	1892																	
Granville,	1875	R. G. Morris,	William R. Edwards, *p.*	'81	'97	90	125	215	0	15	29	44	1	17	6	24	0	25
Greene,	1811	George W. Lenderson,	John W. Keeler, *p.*	'85	'95	43	112	155	0	4	8	12	4	5	0	9	2	1
Griffin's Mills,	1810																	
Groton,	1849	Mrs. L. M. Tanner,	David H. Craver, *p. c.*	'99	'99	31	113	144	20	3	3	6	1	7	0	8	2	0
" City,	1896	Miss Emma L. Bliss,	Franklin G. Webster, *p.*	'86	'98	15	23	38	2	0	2	2	0	3	0	3	0	0
Hamilton,	1828	O. S. Campbell,	Herbert A. Jump, *p.*	'00	'99	52	131	183	35	0	0	0	2	13	0	15	0	0
Henrietta,	1816	Mary E. Calkins,	Horace L. Hubbard, *p.*	'79	'97	16	34	50	6	3	2	5	2	1	6	9	3	0
Holland Patent,	1842	John E. Jones,				17	22	39	0	0	3	3	1	3	0	4	0	0
Homer,	1801	Chas. A. Skinner,	William F. Kettle, *p.*	'85	'98	150	285	435	30	42	6	48	6	8	0	14	25	6
Honeoye,	1854	R. P. Short, Richmond Mills	S. Mills Day, *p. em.*	'52	'62	69	131	200	25	2	8	10	3	5	5	13	2	0
			[Thomas A. Stubbins, *p.*	'99	'98													
Hopkinton,	1808	C. H. Brush,	[De Witt C. Reilly, *Lic.*]		'99	14	49	63	9	0	0	0	1	0	0	1	0	0
Hornby,	1897	Miss Mary E. Eddy,	Nathan E. Fuller, *p.*	'89	'98	12	31	43	8	2	0	2	0	0	0	0	2	0
Howells,	1782	Charles W. Cairns	George S. Hall, *p.*	'77	'96	42	53	95	30	2	6	8	1	3	0	4	2	0
Ithaca,	1874	Lincoln E. Patterson,	William Elliot Griffis, *p. c.*	'77	'93	124	284	408		31	21	52	7	11	0	18	17	8
Jamesport,	1854	C. S. Tuthill,	William S. Woolworth, *p.*	'90	'98	34	75	109	18	5	3	8	4	1	38	43	2	4
Jamestown,	1816	Elliot C. Hall,	Albert L. Smalley, *p.*	'72	'96	115	289	404	25	10	7	17	10	1	1	12	6	4
Java,	1854	S. S. Smith,	Edward Roberts, *p.*	'86	'91	35	56	91	14	0	0	0	1	6	2	9	0	0
Java Village,	1887	Mrs. A. B. Cutler,	Edward Roberts, *p.*	'86	'91	14	26	40	12	0	0	0	0	1	0	1	0	0
Keene Valley,	1872	Miss Celia E. Cosgrove,	John Irons, *p. c.*	'98	'98	20	74	94	1	57	3	60	1	0	1	2	41	1

a **Derby.**

CHURCHES.	SUNDAY SCHOOL.				Y.P.S.	BENEVOLENCE.										
Place.	Superintendent.	Mem.	Av.	Fam.	Members.	Foreign.	Ed'n.	Ch. B'd'g.	Home M.	A. M. A.	S. S.	Min. Aid.	Other.	TOTAL.	Legacies.	Home Exp.
East Buffalo,	George Meadway,	90	62	20	20	9			8	2			8	27	0	404
East McDonough	Ernest Keeler,	40	30	24	0				2					2	0	90
East Pharsalia,	Eryc Preston,	40	20	20	0										0	200
East Rockaway,	William A. Simons,	125	93	50	37	12		5	18	6	11		6	58	0	1,115
Eaton,	Charles E. Morton,	75	40	50					5					5	0	950
Elbridge,	A. Blair Frazee,	180	110	80	30	58	0	0	48	0	10	0	0	116	300	
Eldred,	Dea. Isaac Sergeant,	45	25	45		2	3		14		5	5	12	41	0	240
Elizabethtown,	Richard L. Hand,	75	38	50		26			18	10			28	82	0	1,340
Ellington,	Mrs. William G. Marts,	103	62	35		6			16				5	27	0	500
Elmira, St. Luke's	Rev. N. J. Gulick,	170	100	110	25			2	4				10	16	0	2,200
Evans,	George N. Pierce,	50	30	75	15	5		2		2	5	10		24	0	309
Fairport,	E. B. Pratt, M. D.,	196	105	140	40	202	50	15	217	34	50			568	0	1,400
Floyd,	C. H. Evans,	45	30	24	40	0	0	0	0	0	0	0	0	0	0	300
Flushing,	John H. Clark,	201	102	125	42	348	30		112	39	5		190	724	50	4,875
Franklin,	Alvah D. Rowell,	133	70	125	30	126	6	11	75	21	8	9	33	289	0	1,250
Friendship,	Lorenzo M. Wait,	88	48	90	30	7		11	6		6			30	0	1,100
Gaines,	L. R. Sanford,	130	90	90	50	31	5	10	8	5	8	5	31	103	0	810
Gainesville,																
Gasport,	Mrs. Julia E. Hart,	94	55	100	63	23		2	23		3		3	54	0	525
Glen Spey,	William Saywell,	60	20	35		2		2	7		3			14	0	225
Gloversville,	Albert H. Stetson,	375	165	308	65	229	31	82	292	107	35		38	814	2,500	4,788
Grand Island,																
Granville,	David Williams,	165	115		61											
Greene,	Erford L. Page,	140	80	100	28	23		17	78	12	19	12	9	170	0	2,500
Griffin's Mills,																
Groton,	Frank J. Tanner,	207	109	150	32	40			15		5			60	0	2,089
" City,	Stoyell Alley, **Nubia,**	69	35	45	33	6	1	2	6	2	6		3	26	0	360
Hamilton,	Dea. Frank O. Church,	132	57	82	33	8			12	7	5		15	47	0	1,200
Henrietta,	John Tompson,	60	40	45	45			4	10					14	0	925
Holland Patent,	William E. Jones,	29	17													
Homer,	Dr. J. W. Whitney,	400	215	200	125	155	5	20	129	84	16	1	110	520	0	6,000
Honeoye,	R. C. Beach, **Richmond Mills,**	220	100	125	96	82	15	5	76	44			5	227	0	1,150
Hopkinton,	Keren I. Coolidge,	82	51	60	59				22					22	0	915
Hornby,	H. W. Wheat,	90	50	40											0	436
Howells,	Lewis H. Mapes,	73	42	60	35				21					21	0	1,181
Ithaca,	W. F. Durand,	204	112	250	65	191	14	16	278	86	14	25	130	754	0	5,646
Jamesport,	Fred H. Tuthill,	95	45	60	43	28	11	6	52	19	5	5	86	212	100	1,200
Jamestown,	Charles M. Brown,	156	122	250	40	311	48	133	259	182	25	10	9,300	10,268	96	3,600
Java,	A. Lyford,	60	45	50	55	3			7	5			6	21	0	380
Java Village,	Elliott J. Barber,	50	30	20		7			8					15	0	400
Keene Valley,	Warren Webb,	m145	90	100	50	10			8		5		9	32	0	1,200

CHURCHES.		CLERKS.	MINISTERS.				MEMBERS.				ADMITTED.			REMOVED.				BAPT.	
City or Town.	Org.	Name.	Name.	Ord.	C'd.		Ma.	Fe.	To.	Ab.	C.	L.	To.	Di.	L.	Dc.	To.	Ad.	Inf.
Kiantone,	1815	Mrs. R. N. Holsaple,	[Rowland N. Holsaple, *Lic.*]		'99		45	44	89	27	0	3	3	1	1	1	3	0	0
Lakewood,	1893	Mrs. F. A. Bentley,	[Theo. A. Waltrip, *U. B.*]	'94	'00		11	42	53	3	1	0	1	0	0	0	0	1	1
Lebanon,	1802	Henry J. Campbell,	[Hugh Ivey, *Pres.*]	'97	'97		37	67	104	21	2	2	4	0	2	0	2	2	2
Lewis,	1807	Mrs. Milford Lee,	John J. Burkart, *p.*	'93	'98		13	33	46	10	0	0	0	0	2	0	2	2	0
Lincklaen,	1896	Kirby Bradford,	[S. S. Bradford,]		'99		8	20	28	5	2	4	6	1	1	0	2	2	0
Lisbon, Center,	1842	Mrs. Wm. Sheldon,					32	51	83	20	3	1	4	3	2	0	5	1	0
Lisle,	1797	Frank P. Edmister,	J. Spencer Mitchell, *p.*	'88	'00		16	31	47	6	0	0	0	1	2	0	3	0	0
Little Valley,	1840	Henry B. Hilsle,	Gordon E. Henshaw, *p.*	'85	'96		38	81	119	20	0	0	0	4	1	15	20	0	1
Lockport, 1st,	1838	Ernest B. Crosby,	John W. Bailey, *p.*	'82	'90		122	331	453	30	6	1	7	6	10	0	16	2	16
" East av.,	1890	Stephen F. Gooding,	George A. Brock, *p.*	'91	'99		61	125	186	18	3	2	5	1	4	0	5	2	1
Lysander,	1877	Wm. C. Van Doren,	John L. Keedy, *p. c.*	'94	'94		86	160	246	20	5	3	8	4	2	0	6	4	13
Madison,	1796	Willard T. Taylor,	[C. H. Dudley, *Pres.*]		'99		30	60	90	20	8	0	8	3	4	0	7	7	0
Madrid,	1807	John A. Meeker,	Charles W. Hardendorf, *p.*	'90	'98		34	65	99	4	0	5	5	2	1	0	3	0	0
Maine,	1819	S. C. Carman,	Abel S. Wood, *p.*	'67	'92		31	75	106	8	8	3	11	1	1	0	2	7	0
Mannsville,	1833	C. L. Beebe,	John Sharp, *p.*	'90	'97		27	78	105	23	3	1	4	3	0	0	3	3	0
Massena,	1833	G. Wilson Ball,	William P. Begg,	'72	'99		29	52	81	0	2	9	11	0	0	0	0	1	5
Middletown, 1st,	1785	Dea. S. R. Corwin,	William A. Robinson, *p. c.*	'66	'92		131	294	425	25	8	2	10	7	11	0	18	6	5
" North st.,	1889	C. B. Wilkes,	W. Henry Morton, *p. c.*	'94	'98		43	111	154		7	8	15	3	2	16	21	3	19
Millville,	1820	Edward R. Taber,	John D. Robertson, *p.*	'61	'99		14	18	32	6	0	2	2	2	1	0	3	0	6
Moira,	1823	S. N. Dickinson,	Ralza E. Andrew, *p.*	'84	'99		11	19	30	0	0	0	0	0	0	0	0	0	0
Moravia,	1806	Mrs. T. T. Tuthill,	Thomas Bell, *p.*	'86	'97		55	137	192	15	37	7	44	4	2	0	6	21	1
Moriah,	1808	Miss Mary A. Burpee,	Harry A. Depfer, *p.*	'94	'96		21	53	74	27	1	0	1	0	0	0	0	0	0
Morristown, Briar Hill,	1850	Dea. James More,	Charles E. Green, *p. c.*	'91	'90		24	37	61	10	0	0	0	1	0	0	1	0	5
Morrisville,	1805	Miss Julia B. Webber,					30	89	119	10	8	2	10	2	5	0	7	7	3
Mount Sinai, Miller's Pl.	1789	Samuel H. Miller,	Edwin A. Hazeltine, *p.*	'79	'86		36	88	124	22	8	1	9	0	1	0	1	5	2
Mount Vernon, 1st,	1892	R. D. Reilley,	Owen R. Lovejoy, *p. c.*	'95	'99		48	91	139	27	19	23	42	0	8	0	8	5	5
" Heights,	1896	Walter C. Reid,	Frederick B. Kellogg, *p.*	'96	'96		6	23	29	0	4	0	4	0	1	0	1	4	12
Munnsville,	1818	Miss Mary C. Gaston,	Roland A. Farnham, *p.*	'95	'98		19	51	70	5	1	0	1	1	5	1	7	1	0
Napoli,	1821	N. A. Bliss,	John G. Evans, *p.*	'75	'99		37	43	80	24	0	0	0	3	0	0	3	0	0
Nelson,	1850	M. E. Morris,					60	92	152	0	5	1	6	0	2	3	5	0	0
Newark Valley,	1803	L. H. Smith,	Abbott Y. Wilcox, *p.*	'96	'96		89	171	260	54	2	1	3	7	3	9	19	2	0
Newburgh,	1889	John H. Sillick,	Ernest F. Neilson, *p. c.*	'96	'96		89	167	256	46	19	25	44	3	6	0	9	7	2
New Haven,	1817	Mrs. M. R. Lyon,	Samuel Johnson, *p.*	'56	'88		20	66	86	19	3	1	4	1	0	0	1	3	0
New Lebanon,	1772	Edward L. Clark,	John C. Langford, *p.*	'77	'99		19	70	89	22	0	1	1	2	1	0	3	0	0
New Village, Lake Grove,	1815	James B. Gould,	John J. Bond, *p.*	'75	'95		21	22	43	2	1	1	2	0	5	0	5	1	1
New York, *Welsh*,	1825	David O. Jones,	William T. Williams, *p.*	'88	'97		50	130	180	10	4	14	18	2	13	0	15	0	12
" B'dway Tabernacle,	'40	George L. Leonard,	Charles E. Jefferson, *p. c.*	'87	'98		322	429	751		19	47	66	14	19	5	38	7	4
" Forest av.,	1851	J. W. Dikeman,	Adam Reoch, *p.*	'91	'98		48	105	153	8	17	34	51	0	2	2	4	0	1
" Camp Memorial,	1859	John H. Meyerholz,	Henry G. Miller, *p.*	'77	'94		32	29	61	7	3	0	3	0	1	23	24	0	8
" Pilgrim,	1862	George M. Perry,	Samuel H. Virgin, *p. em.* / Frank E. Ramsdell,	'68 / '91	'71 / '00		218	424	642		19	18	37	7	50	0	57	3	15
" Bethany,	1877	Thomas Simpson,	N. Miller Pratt, *p.*	'96	'98		101	242	343	30	30	2	32	4	2	31	37	0	19
" Trinity,	1886	Charles P. Hallock,					40	85	125	22	1	0	1	0	3	0	3	0	2

CHURCHES.	SUNDAY SCHOOL.				Y.P.S.	BENEVOLENCE.									Lega-cies.	Home Exp.
Place.	Superintendent.	Mem.	Av.	Fam.	Mem-bers.	For-eign.	Ed'n.	Ch. B'd'g.	Home M.	A. M. A.	S. S.	Min. Aid.	Other.	TOTAL.		
Kiantone,	R. N. Holsaple,	63	30	70	30				3		2			5	0	325
Lakewood,	Mrs. Byron Walton,	85	60	40	40	4			15					19	0	576
Lebanon,	Nathaniel J. Hitchcock,	107	57	55	17					4			2	6	0	650
Lewis,	Mrs. Fannie L. Miller,	103	46	50	51										0	1,300
Lincklaen,	S. S. Bradford,	40	28	14	35	0	0	0	12	0	0	0	0	12	0	180
Lisbon,		79	50	34		8					3			11	15	700
Lisle,	W. B. Edwards,	50	40	75	25										0	600
Little Valley,	L. D. Gorsline,	120	90	75	25	9		10	14		3		7	43	0	800
Lockport, 1st,	Dr. F. J. Baker,	315	130	325	56	156	26	35	211	38	5	45	168	684	0	2,348
" East av.,	George B. Thompson,	240	145	180	47	67			60				45	172	0	3,228
Lysander,	Arthur J. Coles,	190	73	185	102	30	3	7	51	56	18			165	0	2,573
Madison,	Warren P. Lyon, **Solsville,**	100	60	40	25	25			10		6			41	0	400
Madrid,	James G. Kirkland,	126	55	90	40										0	1,700
Maine,	E. L. Vincent,	118	66	47	25	14			27	31	7		75	154	0	550
Mannsville,	D. E. Hurd,	70	38	75		13			12	5	5	5		40	0	600
Massena,	E. F. Macdonald,	79	52	52	17				10	13				23	0	936
Middletown, 1st,	F. P. S. Crane,	195	130	200	39	103	6	14	215	32	9	1	70	450	0	3,500
" North st.	Josiah H. Cox,	173	110	100	50	5			32		11		10	58	0	3,126
Millville,	Edward E. Hill,	26	18	22	18	5			5				8	18	0	316
Moira,	D. D. D. Dewey,	55	30	25		10			5				4	19	0	275
Moravia,		174	90	160	38	55			96	31	14			196	0	1,575
Moriah,	Rev. H. A. Depfer,	60	30	40	35				11				2	13	0	525
Morristown,	William Campbell,	75	40	80	40	4			4	4			3	15	0	619
Morrisville,	Brownell Tompkins,	110	57	80	60	30	4		31	22	8	8	35	138	130	1,350
Mount Sinai,	Merritt S. Hallock, **Rocky Pt.**	140	90	145	95	58	8	10	47	22	33	9	40	227	0	1,100
Mount Ver'n, 1st,	George A. Disbrow,	210	125	138	36	42	11	19	35	17	12	5	5	146	0	4,500
" Heights,	Rev. F. B. Kellogg,	162	86	75	24			100			7		15	122	0	700
Munnsville,	S. P. Moore, M. D.,	140	70	107	85	10	3	4	9	4	6	3		39	0	650
Napoli,	S. A. Newell,	50	40	35	43	15	6		23				30	74	0	222
Nelson,	John O. Jones,	100	59	60	50				9					9	0	400
Newark Valley,	Jabez Smith,	232	93	160	30	33	20	3	19	5		5	60	145	0	2,811
Newburgh,	John B. Cathcart,	275	225	165	40	15		23	52		12		35	137	0	1,800
New Haven,	Charles H. Nichols, **Demster,**	110	49	70	29	108	10	5	8	45	8	10	503	697	0	837
New Lebanon,	William H. Harrison,	77	42	70	34	5		5	10		5			25	0	1,348
New Village,	James B. Gould,	50	28	28	0				17		4		5	26	0	355
New York, *W'sh.*	David Smith,	70	40	100	75	10			10					20	150	1,600
" B'dway Tab.,	Harris H. Hayden, m	1,362	679		33	1,740	249	1,454	2,217	1,076	456	172	12,963	20,327	0	28,426
" Forest av.	W. H. Price,	347	200	150	30	20		5		6				31	0	3,000
" Camp Mem.,	J. H. Meyerholz,	260	180	100	23	10		5	30	5	5		30	85	0	1,400
" Pilgrim,	H. G. Kribs,	445	262		98	775	90	99	545	177	25		3,934	5,645	200	10,300
" Bethany,		840	560	500	75	35	0	10	0	35	85	0	165	330	0	4,983
" Trinity,	Charles W. Stoughton,	151	102	85	26	108		10	279	10			37	444	0	1,696

CHURCHES.		CLERKS.	MINISTERS.			MEMBERS.				ADMITTED			REMOVED.				BAPT.	
City or Town.	Org.	Name.	Name.	Ord.	C'd.	Ma.	Fe.	To.	Ab.	C.	L.	To.	Di.	L.	De.	To.	Ad.	Inf.
New York, North,	1890	James Lindsay,	William H. Kephart, *p. c.*	'90	'96	95	240	335	28	40	34	74	7	4	50	61	0	35
" Bedford Park,	1890	Miss Agnes C. Tulloch,	Wayland Spaulding, *p.*	'84	'95	17	49	66	6	4	2	6	0	7	0	7	1	10
" Mt. Hope,	1892	Richard Horstmann,	Henry M. Brown, *p. c.*	'94	'94	20	33	53	1	4	9	13	0	1	0	1	3	9
" Manhattan,	1896	John A. Gouldrup,	Henry A. Stimson, *p.*	'70	'96	92	151	243	15	7	27	34	3	13	2	18	0	3
New York Mills,	1847		Rhys G. Jones, *p.*	'51	'83													
Niagara Falls,	1855	Arthur W. Renwick,	Willis E. Dudley, *p.*	'92	'97	39	121	160	38	0	0	0	2	3	0	5	0	4
Norfolk,	1817	Mrs. C. H. Judson,	[T. H. Peatchell, *Pres.*]	'74	'99	11	25	36	10	0	0	0	3	1	0	4	0	0
North Collins,	1817	L. S. Blasdell,	Abram B. Sherk, *p.*	'61	'99	14	37	51	12	0	5	5	0	1	0	1	0	0
North Evans,	1834	A. B. Shepard,	Charles E. Page, *p.*	'73	'96	12	28	40	14	0	1	1	3	0	0	3	0	0
Northfield,	1816	Arthur L. White,	James Deane, *p.*	'66	'99	54	74	128	23	0	2	2	0	3	0	3	0	0
North Guilford,	1873																	
North Java,	1814	Floyd Dean Reeves,	[Washington Parker, *F.Bap.*]		'98	18	29	47	2	0	0	0	0	0	0	0	0	0
North Lawrence,	1887	Mrs. N. Williams,				2	5	7	0									
North Pitcher,	1827	Miss Fannie Blackman	Samuel Miller, *p.*	'64	'97	6	18	24	7	1	0	1	0	2	0	2	1	0
Norwich,	1814	C. R. Johnson,	Edwin J. Klock, *p.*	'89	'96	139	278	417	50	1	14	15	8	3	0	11	0	4
Norwood,	1858	Miss Frances Fuller,	James Thomson, *p.*	'92	'96	36	110	146	35	3	5	8	2	6	1	9	2	0
Ogdensburgh,	1882	S. W. Leonard,	Andrew M. Wight, *p. c.*	'97	'97	73	202	275	28	24	1	25	7	4	0	11	8	17
Olean,	1889	Miss May Bunker,				49	76	125	25	5	2	7	0	4	0	4	5	2
Ontario,	1899	Daniel J. Stanford,				22	68	90	2	17	1	18	0	0	0	0	14	0
Oramel,	1842	Mrs. E. E. Murdough,				2	4	6	0	0	0	0	0	0	0	0	0	0
Orient,	1735	Samuel H. Tuthill,				62	91	153	8	0	0	0	2	4	0	6	0	2
Oriskany Falls,	1833																	
Orwell,	1858	Lucius H. Beadle,	Thomas T. Davies, *p.*	'87	'93	43	31	74	9	0	0	0	2	0	0	2	0	0
Osceola,	1853	Mrs. Alice M. Smith,				8	33	41	6	0	0	0	0	2	0	2	0	2
Oswego,	1857	Samuel F. Steele,	Charles N. Thorp, *p. c.*	'97	'97	71	222	293	40	13	13	26	8	11	60	79	1	10
" Falls,	1882	Geo. B. Fairman,	George R. Foster, *p.*	'77	'99	53	125	178	40	3	0	3	5	5	0	10	3	1
Owego,	1850	E. E. Strait,	Charles M. Bartholomew, *p.*	'77	'94	68	142	210	31	1	1	2	3	0	0	3	1	3
Oxford,	1799	T. E. Wands,	Ward T. Sutherland, *p.*	'87	'94	79	158	237	44	6	6	12	1	8	0	9	2	1
Paris,	1791	Mrs. B. J. Lapham,	Julius W. Pentz, *p.*	'98	'98	37	43	80	18	11	4	15	2	1	0	3	9	4
Parishville,	1823	H. J. Sanford,	[W. H. Teed, *Meth.*]		'97	18	61	79	15	4	0	4	2	1	0	3	4	0
Patchogue,	1793	Howard S. Conklin,	Charles N. Gleason, *p.*	'97	'97	124	234	358	20	1	0	1	6	7	0	13	0	0
Perry Center,	1814	Irving G. Thompson,	Fred E. Dark, *p.*	'95	'99	39	82	121	15	5	3	8	1	0	2	3	1	1
Philadelphia,	1868	A. W. Danforth,	Frederick A. Hassold, *p.*	'93	'99	15	41	56	7	0	1	1	1	1	2	4	0	1
Phœnix,	1837	J. Y. Van Doren,	Theodore W. Harris, *p.*	'88	'99	61	166	227	33	9	4	13	0	8	0	8		
Pitcher,	1805	W. R. Chandler,	Samuel Miller, *p.*	'64	'96	23	43	66	10	4	2	6	0	0	0	0	2	0
Plainfield, Center,	1861	John C. Griffith,	Henry R. Hughes, *p.*	'95	'94	34	44	78	0	2	7	9	0	3	0	3	0	3
Port Chester,	1887	C. S. Mead,	Henry W. Hunt, *p.*	'84	'96	28	73	101	16	0	3	3	0	2	0	2	0	0
Portland,	1833	E. M. Brown,	Robert B. Skillings, *p.*	'91	'94	23	34	57	10	1	2	3	2	7	0	9	0	0
Port Leyden,	1854	Mrs. E. J. Lane,	James W. Fenner, *p.*	'91	'97	38	85	123	34	0	3	3	1	2	0	3	0	0
Poughkeepsie,	1837	Guilford Dudley,	W. Herman Hopkins, *p. c.*	'89	'95	142	263	405	34	20	20	40	12	5	1	18	13	9
Prattham,	1888	J. E. Jones,	[Harrison Tillopaugh, *Meth.*]		'99	4	9	13	2	0	0	0	0	0	0	0	0	0
Prospect,	1858	James Fitz Williams,	[Geo. O. Phelps, *Pres.*] *s.*,	'63	'99	27	38	65	9	5	2	7	1	0	0	1	3	0

CHURCHES.	SUNDAY SCHOOL.				Y.P.S.	BENEVOLENCE.									Lega-cies.	Home Exp.
Place.	Superintendent.	Mem.	Av.	Fam.	Mem-bers.	For-eign.	Ed'n.	Ch. B'd'g.	Home M.	A. M. A.	S. S.	Min. Aid.	Other.	TOTAL.		
New York, North,	James G. Martin,	757	684	160	43	84		50	46	10			40	230	0	8,000
" Bedford Pk.,	F. A. Baker,	245	146	120	68	59	4	14	52	9	2		3	143	0	1,590
" Mt. Hope,	Victor H. Paltsits,	175	124	75	65	24		4	21	11	2		10	72	0	1,500
" Manhattan,		100				453			127	52	31	187	88	938	0	11,500
New York Mills,																
Niagara Falls,	A. T. Troop,	210	132	280	60	39		14	41	22	13		28	157	0	2,010
Norfolk,	A. B. Crabbe,	40	30	24	23				2					2	0	312
North Collins,	H. J. Burnham,	85	40	65	30				16		7		9	32	0	528
North Evans,	Mrs. A. B. Shepard,	80	50	50	0										0	1,350
Northfield,	Arthur L. White,	134	66	63	50	41	4		18	36	11		104	214	0	720
North Guilford,																
North Java,	Mrs. J. L. Garrett,	30	23	25	40				10					10	30	300
North Lawrence,																
North Pitcher,	Mrs. Emma Smith,	28	20	20					3					3	0	250
Norwich,	Nelson P. Bonney,	350	170	254	34	93	20	9	311	32	19	12	62	558	0	4,445
Norwood,	Henry Ashley,	210	70	100		44			67	40				151	0	1,235
Ogdensburgh,	L. M. Bristol,	200	135	225	60	10		17	51	4			86	168	0	2,290
Olean,	Charles B. Case,	130	68	65	40	15		8	12	4	5	3		47	0	5,405
Ontario,	Flynn Whitcomb,	100	60	50	66											
Oramel,																
Orient,	H. H. Terry,	120	75	70	33	89		17	167	88	93		50	504	0	3,600
Oriskany Falls,																
Orwell,	Mrs. Sarah Stowell,	75	60	33	25	8			35					43	0	400
Osceola,	Miss Mary Cowles,	70	50	28	32	20			10		4			34	0	
Oswego,	Prof. Charles S. Sheldon,	196	113	160	86	137	52	16	220	48	52		151	676	0	8,308
" Falls,	D. C. Case,	180	90	180	32	25			16					41	0	1,000
Owego,	C. E. Livermore,	109	75	138	45	45		5	144	10	10	10	22	246	0	1,833
Oxford,	Rev. W. T. Sutherland,	110	56	110	14	113	5	10	100	26	30	12	50	346	0	1,300
Paris,	W. L. Davies,	m104	63	30		6		5	5	9	2		37	64	0	620
Parishville,	Mrs. C. C. Stone,	204	115		83										0	4,400
Patchogue,	Frank Overton, M. D.	300	200	230	56											
Perry Center,	Marcus H. Butler,	165	75	108	84	20	2		127	7		3	15	174	0	1,470
Philadelphia,	W. A. Markwick,	107	65	60	45	5			8	14	5			32	0	860
Phœnix,	Clarence E. Candee,	325	167	170	142	118	0	0	117	0	0	13	0	248	0	1,561
Pitcher,	Lucius C. Andrews,	70	41	30		11			11					22	0	350
Plainfield, Center	Evan F. Griffiths,	85	58	35	35	5			7					12	0	650
Port Chester,	C. S. Mead,	70	55	55	0	3		12	19	11	11	1	7	64	0	2,060
Portland,	I. A. Wilcox,	65	44	40	56	12			32	4	5		4	57	0	927
Port Leyden,	George Holcomb,	90	46	75	60	32	8	3	22	16	7	2	8	98	0	785
Poughkeepsie,	D. C. Matthews,	253	160	200	60	644	22	29	113	58	50	35	917	1,868	0	4,300
Prattham,	Rev. H. Tillopaugh,	30	20	30					20		5			25	0	74
Prospect,	Lewis V. Owens,	96	47	30	45			8	8					16	0	484

CHURCHES.		CLERKS.	MINISTERS.				MEMBERS.				ADMITTED.			REMOVED.				BAPT.	
City or Town.	Org.	Name.	Name.	Ord.	C'd.	Ma.	Fe.	To.	Ab.	C.	L.	To.	Di.	L.	Dc.	To.	Ad.	Inf.
Pulaski,	1807	N. B. Smith,	Jesse B. Felt, *p.*	'92	'98	33	104	137	31	14	4	18	2	4	0	6	9	0
Randolph,	1836	James G. Johnson,	Newman Matthews, *p.*	'95	'97	34	72	106	28	0	1	1	0	4	8	12	0	0
Reed's Corners,	1843	Mrs. W. H. Pillow,	Francis T. Hoover, *p.*	'65	'93	14	24	38	0	0	0	0	0	2	0	2	0	0
Remsen,	1838	W. T. Williams,				19	35	54	6	2	0	2	0	1	0	1		
Rensselaer,	1879	Miss Jennie A. Utley,	Albert E. Fitch, *p.*	'96	'98	57	148	205	8	12	4	16	3	3	0	6	5	19
" Falls,	1849	J. J. Doty,	William H. Way, *p.*	'83	'97	41	80	121	25	6	2	8	3	1	0	4	0	5
Richford,	1823	E. F. Belden,				69	96	165	29	2	1	3	3	3	1	7	2	0
Richville, 1st,	1828	Willis P. Hendrick, *a*	J. Frank Forsythe, *p.*	'91	'99	24	29	53	4	2	3	5	1	1	0	2	0	0
" *Welsh*,	1858	Thomas B. Davies,	Lewis E. Lewis, *p.*	'97	'97	18	22	40	0	3	3	6	1	0	0	1	0	3
Richmond Hill,	1886	Frank H. Woodruff,	[George A. Liggette, *Pres.*]		'00	52	99	151	15	2	7	9	1	4	0	5	0	0
Riga,	1809	N. J. Frost, *b*	[W. D. Strangeway, *Pres.*]	'98	'99	17	25	42	2	0	0	0	0	0	0	0	0	0
Riverhead, 1st,	1834		William I. Chalmers, *p.*	'72	'72	58	115	173	20	3	2	5	2	3	0	5	1	2
" Sound av.,	1829	O. H. Luce,	M. H. Fishburn, *p.*	'76	'96	83	113	196	20	3	0	3	0	1	0	1	0	5
Rochester, Plymouth,	1855	Joseph W. Robbins,	William T. Brown, *p.*	'88	'98	116	203	319		1	7	8	2	1	0	3	0	0
" South,	1886	Chas. M. Colton,				82	163	245	10	30	7	37	3	12	0	15	0	0
Rockaway Beach, **Oceanus**,	'86	Mrs. Charles Crabbe,	John C. Green, *p. c.*	'97	'96	11	37	48	0	10	3	13	0	0	7	7	2	5
Rodman,	1805	W. E. Sill,	John Kincaid, *p.*	'93	'95	31	82	113	5	2	0	2	1	3	0	4	1	0
Rome,	1851	Daniel Rees,	Richard Hughes, *p.*	'88	'99	32	38	70	2	7	0	7	1	0	0	1	0	5
Roscoe,	1891	E. A. Fuller,	Warner J. Carter, *p.*	'86	'92	19	52	71	18	0	2	2	1	3	27	31	0	1
Rushville,	1802	Chas. G. Chapman,	Francis T. Hoover, *p.*	'65	'93	30	70	100	9	0	3	3	2	0	0	2	0	0
Rutland,	1808	Frank Underwood,	Lemuel Davis, *p.*	'97	'99	13	39	52	0	2	0	2	1	6	0	7	1	0
Salamanca,	1875	Bernace B. Weber,				30	108	138	20	5	5	10	0	0	1	1	3	3
Sandy Creek,	1817	George Earl,	Thomas T. Davies, *p.*	'87	'93	22	50	72	11	2	0	2	1	3	0	4	4	0
Saratoga Springs,	1880	Rev. Geo. A. Beckwith,	William Orr Wark, *p.*	'92	'95	50	123	173	19	6	7	13	1	5	25	31	4	7
Saugerties,	1853	Benj. M. Coon,	Wilbur F. Stowe, *p.*	'89	'92	56	118	174	18	1	13	14	2	4	0	6	1	1
Savannah,	1897	Miss Ella Damewood,	Benson N. Wyman, *p.*	'91	'97	6	24	30	9	2	3	5	0	1	0	1	1	0
Sayville,	1858	Dea. Willett Green,	Arthur F. Newell, *p.*	'93	'99	63	105	168	7	4	1	5	0	3	0	3	2	5
Schenectady,	1876	H. W. Raymond,	Lyman P. Hitchcock, *p.*	'92	'97	95	206	301	9	40	20	60	6	12	29	47	14	14
Schroon Lake,	1829	Dea. Geo. M. Sawyer,	Samuel Lewis, *p.*	'90	'99	16	36	52	6	0	0	0	0	0	0	0	0	0
Seneca Falls,	1869	William L. Bellows,	A. Wilber Taylor, *p.*	'85	'93	56	135	191	21	5	2	7	1	2	0	3	3	2
Sherburne,	1794	William Little, M. D.,	William A. Trow, *p. c.*	'92	'94	73	145	218	39	5	2	7	5	13	1	19	3	5
Sidney,	1808	Milton C. Johnston,	William T. Edds, *p.*	'87	'97	83	165	248	43	5	17	22	2	7	0	9	3	2
Siloam, **Farmersville**,	1856	William H. Jones,	John T. Griffiths, *p.*	'85	'93	10	13	23	0	2	1	3	1	0	0	1	0	2
Sinclairville,	1842	Geo. E. Montague,	Fred'k A. Kimberly, *p.*	'95	'98	27	58	85	9	5	2	7	1	6	0	7	2	1
Smyrna,	1824	Mortimer C. Dixon,	Mailler O. Van Keuren, *p.*	'99	'98	48	89	137	30	8	4	12	5	0	0	5	8	0
South Granville,	1790	George W. Lee,				32	62	94	17	2	0	2	1	2	0	3	1	0
South Hartford,	1805	C. M. Barrelle,	John A. Parker, *p.*	'98	'98	38	66	104	0	0	4	4	1	2	0	3	0	0
Spencerport,	1850	Mrs. J. C. Brigham,	Edward B. Furbish, *p. c.*	'62	'90	84	177	261	35	6	2	8	5	1	0	6	6	0
Steuben,	1804	W. H. Williams,				10	29	39	0	0	0	0	1	0	0	1	0	0
Strykersville,	1825	Mrs. S. Case,	Edward Roberts, *p.*	'86	'95	2	5	7	2	0	0	0	1	2	0	3	0	0
Summer Hill,	1827	J. G. Allen,	Franklin G. Webster, *p.*	'86	'98	19	44	63	20	0	5	5	0	0	0	0	0	0
Syracuse, Plymouth,	1853	James Terwilliger,	Edward N. Packard, *p. c.*	'70	'87	172	416	588	65	12	34	46	6	22	10	38	1	7

a Died Feb. 2, 1900. *b* Died Jan. 10, 1900.

CHURCHES.	SUNDAY SCHOOL.				Y.P.S.	BENEVOLENCE.										
Place.	Superintendent.	Mem.	Av.	Fam.	Members.	Foreign.	Ed'n.	Ch. B'd'g.	Home M.	A. M. A.	S. S.	Min. Aid.	Other.	TOTAL.	Legacies.	Home Exp.
Pulaski,	L. J. Clark,	184	127	90	30	40	3	4	48	20	13		12	140	0	1,259
Randolph,	Charles Edwin Congdon,	75	44	60	30	18			31					49	0	1,000
Reed's Corners,	Charles Mumby,	58	31	20	35										195	350
Remsen,	W. J. Williams,	35	25												0	225
Rensselaer,	Thomas McNeill,	300	160	200	22	20	5	5	29	10	25			94	0	1,948
" Falls,	H. A. Sunderland,	110	60	80	25	6	1	7	10	6	6	2	12	50	0	620
Richford,	Walton Livermore,	125	75	60	28	7		6	29	7				49	0	775
Richville,	Thomas W. Levis,	m135	67	60	48						5			5	0	1,192
" *Welsh*,	Thomas D. Davies,	20	15	12					6		7			13	0	400
Richmond Hill,	Fred W. Mar,	212	140	115	30	44	0	7	28	10	0	0	14	103	0	1,000
Riga,		60	40	36	30	8			5					13	0	400
Riverhead, 1st,	O. O. Wells,	183	105	125	65	160	20	42	123	33	15	0	50	453	0	2,000
" Sound av.,	C. P. Howell,	184	105	80	68	129	17	19	145	89	23	16	90	528	0	1,472
Rochester, Plym.	Howard T. Mosher,			130											0	3,800
" South,	Charles F. Teller,	300	200		60								150	150	0	
Rockaway Beach,	John Jamieson,	221	109	40	30	17			17		10			44	3,200	3,100
Rodman,	E. J. Rider,	73	39	60	28	44		22	60	28				154	0	850
Rome,	David R. Jones,	35	30	33	30	5							47	52	0	800
Roscoe,	E. A. Fuller,	m160	95	55	38	14		3	3					20	0	700
Rushville,	Miss Emma Blodgett,	175	70	70	35	3			12		2		5	22	238	1,325
Rutland,	Miss Maude L. Smith,	65	40	40	68	3			15					18	0	700
Salamanca,	Augustin W. Ferrin,	225	135	100	34		2		8	5		9	4	28	0	1,048
Sandy Creek,	George Earl,	101	60	60	50	12			13		8		3	36	0	600
Saratoga Springs,	G. A. Kinsel,	175	60	90	40	76			81		5		18	180	0	2,302
Saugerties,	George F. Brown,	75	56	90	40	8		21	9	15	7		6	66	0	1,400
Savannah,	Rev. B. N. Wyman,	75	38	60					9					9	0	1,285
Sayville,	Charles N. Aldrich,	369	160	82	79	141	27	36	64	37	0	0	18	323	0	2,123
Schenectady,	James R. Yates,	261	144	209	70	60	10	225	39	31	18		91	474	0	3,192
Schroon Lake,	Fred Sawyer,	45	30	30				9						9	0	
Seneca Falls,	Charles Babcock,	204	120	126	102	33		15	58		9		115	230	0	2,114
Sherburne,	O. A. Gorton, M. D.,	106	52	100	39	440	52	58	507	204	31	36	310	1,638	0	1,679
Sidney,	George Lyon,	255	130	125	98	62	5	12	90	38	8	5	30	250	0	1,500
Siloam,	Thomas W. Jones,	40	30	15		11			19		3		55	88	0	250
Sinclairville,	George E. Montague,	70	35	55	42	37			33	4				74	15	600
Smyrna,	C. E. Ferris,	168	78	75	33	29	5	5	7	5	5			56	0	811
South Granville,	W. I. Adams,	125	40	62	40				6					6	0	513
South Hartford,	David McClarty,	50	40		26										0	850
Spencerport,	H. W. Sperry,	216	147	100	67	84	8	20	98	16	15	14	26	281	0	1,618
Steuben,	Miss Mary Everett,	28	22		25	6			6					12	450	200
Strykersville,	Mrs. S. Case,	25	15	14											0	250
Summer Hill,	Alfred C. Ranney,	75	40	35		60			25					85	0	800
Syracuse, Plym.,	Ephraim Brainard,	m465	289	250	103	349	58	55	268	167	88	2	127	1,114	0	6,853

CHURCHES.		CLERKS.	MINISTERS.			MEMBERS.				ADMITTED.			REMOVED.				BAPT.	
City or Town.	Org.	Name.	Name.	Ord.	C'd.	Ma.	Fe.	To.	Ab.	C.	L.	To.	Di.	L.	De.	To.	Ad.	Inf.
Syracuse, Danforth,	1884	John E. K. Low,	Herbert A. Manchester, *p. c.*	'90	'90	81	213	294	15	17	21	38	3	9	0	12	11	8
" Good Will,	1885	S. T. Friedrich,	Lewin F. Buell, *p. c.*	'89	'98	109	250	359	0	16	29	45	4	11	0	15	7	4
" Geddes,	1886	A. R. Gillis,	[Arthur W. Bailey, *Lic*]			49	91	140	8	13	4	17	0	4	24	28	0	3
" South av.,	1893	Geo. M. Horton,	William F. Ireland, *p. c.*	'95	'96	14	43	57	3	4	2	6	0	0	0	0	2	5
Tallman,	1874	J. Frank Young,				25	32	57	15	0	2	2	2	0	0	2	0	0
Tannersville,	1893																	
Ticonderoga,	1809	H. D. Hoffnagle,	Herbert R. Titus, *p.*	'82	'99	54	92	146	17	3	5	8	4	4	0	8		
Trenton,	1854	R. J. Jones,				3	13	16	5	2	0	2	1	3	0	4	2	0
Triangle,	1819	Dea. Gerrit S. Morse,				8	7	15		0	0	0	0	0	0	0	0	0
Ulster Park,	1897																	
Union Center,	1841	O. S. Ketchum,	Abel S. Wood, *p.*	'67	'99	32	45	77	28	0	0	0	1	0	0	1	0	0
Union Valley,	1845	Miss Mattie Converse,	[S. S. Bradford,]		'99	5	11	16	5	0	0	0	1	1	0	2	0	0
Utica, Bethesda,	1802	Edward H. Jones,	Rhys G. Jones, *p.*	'51	'83	79	148	227		9	13	22	8	20	1	29	0	7
" Plymouth,	1883	Albert S. McElroy,	Henry H. Tweedy, *p.*	'98	'98	95	219	314		26	24	50	6	12	0	18	6	12
Volney,	1812	H. M. Blount,	[Charles Atwood. *Meth.*]		'92	25	31	56	7	0	0	0	0	0	0	0	0	0
Wadham's Mills,	1813	Samuel H. Hodgkins,	[Arthur Dracas, *Pres.*]	'94	'99	20	48	68		4	1	5	1	0	0	1	3	0
Wading River,	1785	Robert Gosman, jr.,	William Hedges, *p.*	'79	'99	40	39	79	20	0	2	2	3	1	13	17	0	0
Walton,	1793	W. T. Moore,	Granville W. Nims, *p. c.*	'77	'81	188	365	553	65	8	14	22	14	9	0	23	0	7
Wantagh,	1889	Geo. H. Northup,	Thomas S. Braithwaite, *p.*	'90	'99	14	28	42	4	0	0	0	0	0	0	0	0	0
Warsaw,	1840	C. H. Bradley,	Henry E. Gurney, *p.*	'89	'99	165	291	456	31	44	5	49	12	10	48	70	11	0
Washington Mills,	1890	Miss S. D. Chapman,	George N. Newman, *p.*	'94	'00	24	53	77	11	0	5	5	0	6	0	6	0	0
Watertown,	1887	Nathan W. Fisk,	Hezekiah L. Pyle, *p. c.*	'97	'00	78	120	198	24	1	8	9	2	4	0	6	0	11
Waterville,	1852	John L. Jones,				35	47	82		0	1	1	2	4	0	6	0	0
Wellsville,	1856	Miss E. Madge Fisher,	Sherman W. Haven, *p.*	'98	'98	66	157	223	40	16	2	18	3	9	0	12	6	7
West Bloomfield,	1799	M. H. Shepard,	Newton W. Bates, *p.*	'94	'94	62	118	180	40	2	0	2	3	5	7	15	2	1
West Brook,	1857	W. L. McClenon,	James Deane, *p.*	'66	'99	13	20	33	10	0	1	1	2	0	0	2	0	0
West Groton,	1817	Nelson Stevens,	John Cunningham, *p.*	'48	'77	48	75	123	20	1	0	1	3	0	7	10	0	0
Westmoreland,	1792	Miss S. J. Manktelow,				35	92	127	20	1	1	2	4	6	0	10	1	1
West Newark,	1853	C. R. Ackerman,	[E. D. Chapman, *Bapt.*]	'99	'99	10	17	27	7	1	0	1	2	3	0	5	1	0
West Winfield,	1799	M. Arlington Spicer,	George C. DeMott, *p.*	'94	'99	65	119	184	36	1	4	5	1	3	0	4	1	2
Willsborough,	1833	Mrs. Geo. A. Rowley,	Philip N. Moore, *p.*	'93	'95	15	50	65	11	0	0	0	3	0	0	3		
Wilmington,	1834	Mrs. Fanny Bell,	Henry A. Johnston, *p.*	'96	'96	39	59	98	3	42	0	42	1	0	1	2	42	14
Winthrop,	1889	Mrs. E. M. Shaw,	[A. E. Moses, *W. Meth.*]		'99	15	48	63	15	0	0	0	1	2	0	3	0	0
Woodhaven, **Ozone P'k,**	1866	Elmer S. Dunn,	Richard H. Bosworth, *p.*	'82	'99	57	112	169		1	5	6	1	3	0	4	0	0
Woodville,	1836	J. H. Wood,	•			29	56	85	31	0	1	1	0	3	0	3	0	0

CHANGES from last *Year-Book's* list of churches: *Added*, — Flatbush (Brooklyn); Ontario (restored); Moira; North Lawrence; Prospect; Strykersville; Trenton; Union Valley (restored) — 8. *Omitted*, — Fairview; Farmingville; Harpersfield; Monsey; Tuckahoe, — 5. *Names changed.* — Northville to Sound Avenue, Riverhead.

CHURCHES: 58 with pastors installed by council; 153 with pastors otherwise inducted; 0 with supply; 69 vacant (including 24 supplied by licentiates or ministers of other denominations). Total, 280.

MINISTERS: 58 pastors installed by council; 142 pastors otherwise inducted; 5 supplies; 115 others. Total, 319.

CHURCH MEMBERS: 15,830 males; 32,481 females. Total, 48,311, including 4,517 absent. Gain, 193.

ADDITIONS: 1,627 by confession; 1,268 by letter. Total, 2,895.

REMOVALS: 661 by death; 1,091 by dismissal; 716 by discipline. Total, 2,468.

BAPTISMS: 770 adult; 828 infant.

CHURCHES.	SUNDAY SCHOOL.				Y.P.S.	BENEVOLENCE.										
Place.	Superintendent.	Mem.	Av.	Fam.	Members.	Foreign.	Ed'n.	Ch. B'd'g.	Home M.	A. M. A.	S. S.	Min. Aid.	Other.	TOTAL.	Legacies.	Home Exp.
Syracuse, Danf'h,	William G. Barrows,	500	377	375	45	91	5	5	102	22	20		64	309	0	3,572
" Good Will,	M. R. Grannis,	467	264	275	51	78			90	32	25		151	376	0	10,056
" Geddes,	Colin C. Mackenzie,	150	125	110	80	19	5	5	20				13	62	200	
" South av.,	T. J. Dewing,	154	98	110	41	13			12	2	5		2	34	0	798
Tallman,	J. Frank Young,	71	35	30	17	5					3			8	0	368
Tannersville,																
Ticonderoga,	E. T. Downs,	127	75	80	38										0	1,200
Trenton,	[Union School,]			10												
Triangle,																
Ulster Park,																
Union Center,	W. S. Edson,	36	19	40	0	0	0	0	0	2	0	0	0	2	0	
Union Valley,	F. B. Gilbert,	25	15	17												
Utica, Bethesda,	W. W. George,	130	100	60	43	20		5	10	10			12	57	0	
" Plymouth,	George W. Griffith,	300	175	160	68	60			71				121	252	0	4,338
Volney,	H. M. Blount,	60	32	40					20					20	12	284
Wadham's Mills	Samuel H. Hodgkins,	75	40	35	35	5		32	5					42	0	600
Wading River,	Rev. William Hedges,	35	25	60	30	5								5	0	
Walton,	Roderick Fitch,	549	278	260	77	204	49	34	142	112	51	22	192	806	0	2,493
Wantagh,	James A. Fussell,	50	30	40					10					10	0	1,000
Warsaw,		293	193	325	101	132	18	23	327	30	13	8	79	630	0	2,250
Washing'n Mills,	David G. Douglas,	154	78	100	91	0	0	0	15	0	0	0	0	15	50	623
Watertown,	Arthur L. Rice,	242	147	110												
Waterville,	Jeremiah R. Evans,	50	35													
Wellsville,	W. F. Sprague,	136	97	130	48	137	20	23	187	31	20		18	436	0	2,037
West Bloomfield,	Elon G. Shepard,	227	82	105	53	65		24	56	37	10	8		200	300	1,370
West Brook,	Miss Marie Armstrong,	30	17	16	29	4			4		2			10	60	225
West Groton,	Alston Conger,	130	70	50	35	94			44	20	7		13	178	0	
Westmoreland,	John K. Garsden,	160	116	65	44	18	5	7	50	7	11	5	36	139	0	795
West Newark,	C. R. Ackerman, **Jenksville,**	38	21	17												
West Winfield,	William C. Vincent,	260	103	90	55	167		5	67	17	17		30	303	700	1,500
Willsborough,	Rev. P. N. Moore,	108	60	40					19		3		5	27	50	700
Wilmington,	Burton I. Storrs,	65	45	40	70				13		4			17	0	330
Winthrop,	F. Stickney,	50	35	30												
Woodhaven,	John Echert,	250	170	140	50	0	0	0	0	0	20	0	0	20	0	1,805
Woodville,	H. D. Laird,	186	84	75	69	22		8	11	40	10			91	0	700

IN SABBATH SCHOOLS: Members, 55,842, loss, 607; average, 27,982.
YOUNG PEOPLE'S SOCIETIES: Number, 189; 9,331 members.
FAMILIES: 224 churches reporting (229 last year), 23,125.
BENEVOLENT CONTRIBUTIONS: 233 churches reporting (225 last year), Foreign, $36,758; Education, $2,860; Church Building, $10,924; Home, $32,917; A. M. A., $18,097; Sunday school, $12,112; Ministerial Aid, $1,827; Other, $82,111. Total, $197,606. Gain, $11,323.

BENEVOLENT LEGACIES: $12,481.
HOME EXPENDITURES: 241 churches reporting (233 last year), $556,384. Decrease, $1,674.
ORGANIZATION: Ten Associations or Conferences of Churches united in a GENERAL ASSOCIATION.

NEVADA.

Churches. City or Town.	Org.	Clerks. Name.	Ministers. Name.	Ord.	C'd.	Members. Ma.	Fe.	To.	Ab.	Admitted. C.	L.	To.	Removed. Di.	L.	Dc.	To.	Bapt. Ad.	Inf.
Reno,	1871	Prof. C. P. Brown,	F. Vernon Jones, *p.*	'92	'98	15	80	95	5	18	8	26	4	0	4	8	14	8

SUNDAY SCHOOLS AND BENEVOLENCE.

Churches. Place.	Sunday School. Superintendent.	Mem.	Av.	Fam.	Y.P.S. Members.	Benevolence. Foreign.	Ed'n.	Ch. B'd'g.	Home M.	A. M. A.	S. S.	Min. Aid.	Other.	Total.	Legacies.	Home Exp.
Reno,	Prof. C. P. Brown,	112	85	0	47	$ 8	$ 5	$150	$48	$ 0	$ 0	$ 5	$27	$243	$ 0	$1,112

Associated with California.

NEW MEXICO.

Churches. City or Town.	Org.	Clerks. Name.	Ministers. Name.	Ord.	C'd.	Members. Ma.	Fe.	To.	Ab.	Admitted. C.	L.	To.	Removed. Di.	L.	Dc.	To.	Bapt. Ad.	Inf.
Albuquerque,	1880	A. J. Lamb,				33	84	117	27	4	16	20	0	13	0	13	0	0
Gallup,	1895	Don. M. Richards,	Peter A. Simpkin, *p.*	'93	'95	26	32	58	13	16	1	17	1	8	10	19	2	5
Los Ranchos de Atrisco,*a*	1894	Miss Ida L. Frost,	[Jesus M. Moya, *Lic.*]		'98	11	13	24	5	0	0	0	0	0	0	0	0	0
San José, Cubero,	1897		Josiah H. Heald, *p.*	'84	'00	5	4	9	2	0	0	0	0	0	1	1	0	0
San Rafael,	1892		Josiah H. Heald, *p.*	'84	'00	3	3	6	3	0	0	0	0	0	0	0	0	0
White Oaks,	1893	James H. Parker,	John A. Hollars, *p.*	'95	'99	14	33	47	10	12	1	13	0	3	1	4	6	1
			Total:			92	169	261	60	32	18	50	1	24	12	37	8	6

a Albuquerque.

SUNDAY SCHOOLS AND BENEVOLENCE.

Churches. Place.	Sunday School. Superintendent.	Mem.	Av.	Fam.	Y.P.S. Members.	Benevolence. Foreign.	Ed'n.	Ch. B'd'g.	Home M.	A. M. A.	S. S.	Min. Aid.	Other.	Total.	Legacies.	Home Exp.
Albuquerque,	H. S. Lithgow,	160	100	100	69	$5	$11	$	$10	$	$	$	$17	$43	$ 0	$2,145
Gallup,	J. C. Spears,	100	59	70	22	9		5	12				75	101	0	1,179
Los Ranchos de A.	Jesus M. Moya,	30	12	5	8										0	24
San José,		24	16	8	0	0	0	0	0	0	0	0	0	0	0	0
San Rafael,				3	0	0	0	0	5	0	0	0	0	5	0	0
White Oaks,	John F. Gumm,	91	68	40	92	20			25		9		5	59	0	400
	Total:	430	275	226	191	34	11	5	52	0	9	0	97	208	0	3,748

Gain in church members, 13; in home expenditures, $364; loss in Sunday schools, 5; in benevolent contributions, $108.

ORGANIZATION: The NEW MEXICO CONGREGATIONAL ASSOCIATION.

NORTH CAROLINA.

CHURCHES.		CLERKS.	MINISTERS.			MEMBERS.				ADMITTED.			REMOVED.				BAPT.	
City or Town.	Org.	Name.	Name.	Ord.	C'd.	Ma.	Fe.	To.	Ab.	C.	L.	To.	Di.	L.	De.	To.	Ad.	Inf.
Ashboro,	1896		[Albert J. Tate, *Pres.*]	'91	'99	3	9	12	0	1	2	3	0	0	0	0	0	0
Beaufort,	1871	F. B. Whittington,	Ward D. Newkirk, *p.*	'94	'97	18	37	55	6	0	0	0	2	0	4	6	0	5
Broadway,	1895	James A. Yarborough,	Jerry E. McNeill, *p.*	'78	'95	4	11	15	1	4	0	4	0	0	0	0	0	0
Candor,	1895	James Little,	[C. Campbell,]	'82	'99	12	16	28	0	11	0	11	0	0	0	0	0	0
Carter's Mills,	1893																	
Cedar Cliff, **Nicholson's,**	1885	Dea. W. R. Hall,	Anthony Peden, *p.*	'91	'90	16	19	35	3	12	1	13	0	0	3	3	3	0
Cedar Creek,	1895	Dea. Alfred McNeill,	Jerry E. McNeill, *p.*	'78	'95	7	14	21	2	3	0	3	0	0	0	0	0	0
Charlotte,	1894																	
Dry Creek,	1885	Miss C. Chambers,	[C. Campbell,]	'82	'99	17	41	58	0	22	0	22	0	1	5	6	0	0
Dudley,	1870	Miss Susie A. Winn,	Reading B. Johns, *p.*	'66	'96	38	75	113	7	0	2	2	1	0	2	3	0	1
Dunn's Creek, **Brevard,**	1891																	
Golden Valley, **Gambles Store**	'89																	
Greensboro,	1895																	

SUNDAY SCHOOLS AND BENEVOLENCE.

CHURCHES.	SUNDAY SCHOOL.				Y.P.S.	BENEVOLENCE.									Legacies.	Home Exp.
Place.	Superintendent.	Mem.	Av.	Fam.	Members.	Foreign.	Ed'n.	Ch. B'd'g.	Home M.	A. M. A.	S. S.	Min. Aid.	Other.	TOTAL.		
Ashboro,			20	7	0	$ 0	$ 0	$ 0	$ 0	$ 0	$ 0	$ 0	$ 0	$ 0	$ 0	$8
Beaufort,	Frank Ellison,	99	52	21	50	1	0	0	0	5	1	0	6	13	0	208
Broadway,	J. A. Yarborough, **Broad'y,**	10	6	7	0	0	0	0	0	0	1	0	0	1	0	5
Candor,	Miss Lucretia Little,	40	20	17	15	3	0	1	0	2	1	0	0	7	0	20
Carter's Mills,																
Cedar Cliff,	Dea. Henry Holt,	57	21	18	25	0	0	0	0	2	2	0	5	9	0	17
Cedar Creek,	A. H. McNeill,	24	16	9	15	0	0	0	0	0	0	0	0	0	0	22
Charlotte,																
Dry Creek,	C. Green, **Sulphur Springs,**	62	35	15	51	3	0	1	0	3	1	0	0	8	0	48
Dudley,	Joseph Aldrige,	70	53	45	108	6	3	2	3	6	7	3	5	35	0	138
Dunn's Creek,																
Golden Valley,																
Greensboro,																

CHURCHES.		CLERKS.	MINISTERS.				MEMBERS.				ADMITTED.			REMOVED.				BAPT.	
City or Town.	Org.	Name.	Name.	Ord.	C'd.		Ma.	Fe.	To.	Ab.	C.	L.	To.	Di.	L.	Dc.	To.	Ad.	Inf.
Haywood, Liberty,	1895	John A. W. Smith,	Jerry E. McNeill, *p.*	'78	'95		100	170	270	12	24	2	26	2	0	5	7	22	0
High Point,	1890	Mrs. Lizzie Gray,	[Albert J. Tate, *Pres.*]	'91	'99		5	12	17	0	1	2	3	0	0	0	0	0	1
Indian Trail,	1895																		
King's Mountain,	1895	Miss May E. Newton,	[Miss Lillian S. Cathcart, *Lic.*]	'95			14	25	39	6	14	3	17	0	1	1	2	4	0
Knob Creek,	1891																		
Lockville,	1895	Caleb Cowan,	Jerry E. McNeill, *p.*	'78	'95		26	40	66	4	7	0	7	2	0	0	2	7	0
Lowell,	1894	C. B. Gingles,	[Henry Dillard, *Lic.*]		'99		20	22	42	5	2	6	8	1	0	0	1	0	2
Little's Mills,	1895	Calvin Stanback,	Zachariah Simmons, *p.*	'85	'96		45	63	108	0	11	2	13	1	0	0	1	1	11
Malee,	1895	William Wade,	Zachariah Simmons, *p.*	'85	'96		7	10	17	0	0	3	3	0	0	0	0	0	0
McLeansville, 1st,	1871	George W. Foust,	Manuel L. Baldwin, *p.*	'96	'96		51	70	121	9	4	0	4	4	0	0	4	4	0
" 2d,	1883	Miss Lizzie Troxler,	Manuel L. Baldwin, *p.*	'96	'96		26	33	59	6	0	0	0	5	4	0	9	0	0
Melville, **Swepsonville,**	1885	Miss Roxy Thompson,	Anthony Peden, *p.*	'91	'90		15	20	35	0	7	0	7	0	0	0	0	0	2
Moorehead, **Harrisburg,**	1890																		
Nalls,	1885	Dock Kron,	Orishatukeh Faduma, *p.*	'95	'95		20	16	36	0	2	0	2	0	1	0	1	0	0
Oaks, **Moore,**	1882	Mrs. A. Turntine,	Anthony Peden, *p.*	'91	'90		39	58	97	3	22	0	22	2	0	7	9	12	2
Paw Creek,	1894																		
Pekin,	1881																		
Raleigh,	1874	Miss A. L. Whitaker,	Richard D. Jennings, *p.*	'95	'99		37	45	82	26	8	2	10	1	2	0	3	8	2
Red Springs,	1896																		
Rock Hill, **Norval,**	1897		Jerry E. McNeill, *p.*	'78	'97		7	6	13	0	1	0	1	1	0	0	1	0	0
Salem, **Martha,**	1885	Miss Annie Davis,	Edward W. Stratton, *p.*	'95	'99		13	23	36	0	0	0	0	0	0	0	0	0	0
Sanford,	1895	Miss Sheba Wicker,	[S. F. Hamilton,]	'86	'99		8	17	25	1	5	4	9	0	0	0	0	0	0
Southern Pines,	1895	Leslie P. Ruggles,	George R. Ransom, *p.*	'71	'95		27	40	67	8	3	1	4	2	0	0	2	1	3
Strieby,	1870	Miss Martha Davis,	Edward W. Stratton,	'95	'99		14	26	40	0	0	0	0	0	0	27	27	0	0
Tempting,	1895	Alex. J. Reaves,	Jerry E. McNeill, *p.*	'78	'95		38	42	80	0	9	2	11	0	0	0	0	6	0
Troy,	1881	Mrs. H. R. Faduma,	Orishatukeh Faduma, *p.*	'95	'95		27	47	74	6	6	9	15	0	0	0	0	5	4
Tryon,	1891	William E. Strong,					13	28	41	16	1	2	3	0	6	1	7	1	0
Union, **Brown's Summit,**	'95																		
Whittier,	1893																		
Wilmington,	1874	James Holt,	Fountain G. Ragland, *p.*	'84	'95		52	118	170	0	42	0	42	3	12	24	39	24	2
			Total:				760	1668	2428	151	287	45	332	27	27	79	133	110	36

Gain in church members, 157; in benevolent contributions, $377; loss in Sunday Schools, 399; in home expenditures, $77. ORGANIZATION, The GENERAL ASSOCIATION OF NORTH CAROLINA, also the CONGREGATIONAL ASSOCIATION OF WESTERN NORTH CAROLINA. The Piedmont and Golden Valley Conferences are merged in above.

CHURCHES.	SUNDAY SCHOOL.				Y.P.S.	BENEVOLENCE.									Legacies.	Home Exp.
Place.	Superintendent.	Mem.	Av.	Fam.	Members.	Foreign.	Ed'n.	Ch. B'd'g.	Home M.	A. M. A.	S. S.	Min. Aid.	Other.	TOTAL.		
Haywood,	John A. W. Smith,	207	118	52	41	3	0	0	1	2	0	0	0	6	0	257
High Point,	Allison Gray,	47	25	9	30	0	0	1	0	2	2	0	0	5	0	50
Indian Trail,																
King's Mountain,	Miss Lillian S. Cathcart,	190	107	14	120	3	1	2	2	259	3	0	5	275	0	3
Knob Creek,																
Lockville,	C. C. Cowan,	32	16	23	22	0	0	0	0	0	3	0	0	3	0	88
Lowell,	C. B. Gingles,	150	35	25	85	1	0	0	0	0	0	2	0	3	0	97
Little's Mills,	John Paterson,	85	50	25	80	0	0	0	2	0	1	0	0	3	0	70
Malee,	William Wade,	48	28	6	50	0	0	0	0	1	0	0	0	1	0	40
McLeansville, 1st	Allen Roan,	75	0	30	80	0	0	0	0	0	2	0	0	2	0	125
" 2d,	Charlie Ray,	30	23	10	0	0	0	0	0	0	2	0	0	2	0	35
Melville,	Thomas Foust,	30	15	13	12	0	0	0	0	0	0	0	0	0	0	34
Moorehead,																
Nalls,	Coleman Bruton,	25	14	12	17	3	0	1	0	3	1	0	0	8	0	25
Oaks,	Henry Bradshaw,	97	40	26	84	2	0	0	0	0	3	0	85	90	0	91
Paw Creek,																
Pekin,																
Raleigh,	John H. Branch,	85	37	36	70	3	0	0	0	4	4	0	5	16	0	185
Red Springs,																
Rockhill,		10	6	0	0	0	0	0	0	0	0	0	0	0	0	6
Salem,	John Davis,	20	18	10	0	0	0	0	0	0	0	0	0	0	0	0
Sanford,	Joseph Palmer,	40	15	5	20	0	0	0	0	0	0	0	0	0	0	0
Southern Pines,	I. H. Hall,	78	65	58	46	69	0	0	0	1	8	0	65	143	0	560
Strieby,	Julius Hill,	45	35	12	40	0	0	0	0	0	0	0	0	0	0	0
Tempting,	A. J. Reaves,	56	30	23	14	0	0	0	0	0	2	0	0	2	0	73
Troy,	Willis Freeman,	52	30	30	65	8	14	1	0	6	2	0	6	37	0	90
Tryon,	Dea. John Orr,	55	36	31	7	7	0	0	21	6	0	0	0	34	0	400
Union,																
Whittier,																
Wilmington,	J. C. Howe,	150	90	65	125	0	0	0	0	3	0	0	16	19	0	480
	Total:	2,149	1,196	682	1,368	112	23	15	35	313	49	5	198	750	0	3,332

NORTH DAKOTA.

CHURCHES.		CLERKS.	MINISTERS.			MEMBERS.				ADMITTED.			REMOVED.				BAPT.	
City or Town.	Org.	Name.	Name.	Ord.	C'd.	Ma.	Fe.	To.	Ab.	C.	L.	To.	Di.	L.	Dc.	To.	Ad.	Inf.
Abercrombie,	1885	Don J. Clark,	William Edwards, *p.*	'82	'88	5	6	11	1	3	1	4						5
Adler,	1898	Miss Hannah Harrison,	[John W. Jordan, *Lic.*]		'00	4	12	16						2		2		
Albertha, **Friedensfeld,**	1896	John Wirch, sr.,	Michael Treiber, *p.*	'73	'98	6	7	13										5
Amenia,	1886	H. F. Chaffee,	Arthur Farnworth, *p.*	'93	'99	15	22	37	12	2	6	8		5		5	2	
Anamoose, Ebenezer,	1899	Rev. Peter Lich,	Peter Lich, *p.*	'93	'99	10	10	20		20		20					2	
Antelope, Bethesda,	1897	Jacob Mutschelknaus,	JohannC.Schwabenland,*p.*	'98	'98	17	18	35		6		6		4		4		7
Argusville,	1890		John R. McConnehey, *p.*	'91	'96	1	6	7	2	3	1	4			2	2	2	2
Buchanan,	1891	Mrs. N. E. Farnsworth,	William Griffith, *p.*	'79	'99	3	5	8					1	2		3		
Buxton,	1889	Mrs. J. Grassick,	J. Craig Watt, *p.*	'96	'99	5	10	15	7					1	1	2		4
Caledonia,	1886	Mrs. W. P. Cleveland,	James Craig Watt, *p.*	'96	'99	9	28	37	10				1	1	1	3		
Cando,	1887	Mrs. Albert H. Lean,	James J. Davy, *p.*	'87	'99	15	34	49	15					2		2		
Carrington,	1883	Mrs. D. M. Smith,	Mark W. Williams, *p.*	'92	'99	24	45	69	6		3	3		4		4		1
" Rose Hill,	1894	Wm. Teague,	William N. Johnson, *p. c.*	'98	'98	15	19	34		4		4	1	1		2	1	2
Cathay,	1893	Wm. Spokesfield,	John L. Martin, *p.*	'88	'99	3	8	11	2					1		1		
Cayuga,	1893																	
Coldwater,	1888	George Motz,	Michael Treiber, *p.*	'73	'98	2	2	4										
Cooperstown, 1st,	1884	Mrs. J. N. Brown,	Edwin S. Shaw, *p.*	'90	'00	24	39	63	2	19	3	22		1		1	10	1
" Park,	1899	Mrs. M. A. Jones,				8	5	13										4
Crary,	1896	Mrs. A. M. Currier,	David T. Jenkins, *p.*	'84	'99	11	28	39	1	7		7		2	7	9		44
Cummings,	1885	Isaac McLaughlin,	J. Craig Watt, *p.*	'96	'99	12	10	22	6					4	1	5		
Dawson,	1883	Harvey Kepler,	John E. Jones, *p.*	'79	'98	5	7	12										1
Dazey,	1897	Mrs. Sophia Ladbury,				14	19	33		2		2		2		2		3
Dexter, **Lidgerwood,**	1890	Horace P. Mix,	William H. Gimblett, *p.*	'91	'99	9	6	15	3									
Dickinson,	1887	Mrs. George Perkins,	Ulysses G. Rich, *p.*	'89	'97	17	58	75	22	3	7	10			4	4		6
Dwight,	1886	Mrs. M. D. Ward,	Oliver P. Champlin, *p.*	'70	'98	12	21	33	5	1		1						
Eckelson,	1883	Mrs. Lee Coell,				8	12	20	9		3	3	1			1		
Edmunds,	1889	H. E. Sunday,	William N. Johnson, *p.*	'98	'99													
Eldridge,	1885	Alfred Lawrence,	Charles H. Phillips, *p.*	'85	'95	4	4	8			1	1			2	2		
Elbowoods,	1898	Chas. W. Hoffman,	Charles L. Hall, *p.*	'76	'96	15	27	42		13	31	44	2			2	11	8
Fargo, 1st,	1881	F. W. Pearson,	Joseph F. Dudley, *p. c.*	'64	'95	82	128	210	50	3	12	15	1	6	45	52	3	2
" Plymouth,	1885	Mrs. E. H. Stickney,	Donald G. Colp, *p. c.*	'99	'99	14	29	43	3	2	4	6	1	1	3	5		1
" *Scand.*,	1894	H. Sutherlund,	C. R. Martin, *p.*	'98	'98	17	16	33		8		8			1	1		5
Fessenden, Hoffnungsvoll,	1890	Math. Lucas,	Peter Lich, *p.*	'93	'99	8	7	15							10	10		2
" 1st,	1893	Mrs. H. E. Compton,	Herbert E. Compton, *p.*	'92	'94	10	21	31	2	2	5	7		2		2	2	
" *German*,	1895	J. F. Schlechter,	Peter Lich, *p.*	'93	'99	10	11	21		11		11					2	
" Eigenheim,	1895	David Winter,	Peter Lich, *p.*	'93	'99	15	13	28		8		8			2	2		8
Forman,	1886	Mrs. Chas. Marcellus,	[Lewis Vaughn, *Lic.*]		'99	9	11	20	4	2	2	4			7	7	1	
Fort Berthold,	1885	Oscar Howard,	Charles L. Hall, *p.*	'76	'76	32	36	68	1	7	1	8	2	31	2	35	7	6
Fort Yates,	1889	Rev. G. W. Reed,	George W. Reed, *p.*	'87	'89	72	74	146		25	2	27	3	1		4	24	15
Gardner, Rose Valley,	1887	Miss Jessie Sincock,	[Archibald W. Sinden, *Lic.*]		'00	11	20	31			1	1			9	9		
"	1890	Mrs. F. B. Miner,				4	11	15	1	5		5		3		3	2	2
Gladstone,	1883	Mrs. A. F. Cryne,				1	1	2						1		1		
Glenullin,	1885	A. J. Bullamore,	Frederick C. Emerson, *p.*	'85	'95	7	16	23	4						1	1		
" **Bethany,**	1896	**Jacob Imhoff,**	**JohannC.Schwabenland,*p.***	**'98**	**'98**	**14**	**14**	**28**		**2**		**2**			**2**	**2**		**8**

SUNDAY SCHOOLS AND BENEVOLENCE.

CHURCHES.	SUNDAY SCHOOL.				Y.P.S.	BENEVOLENCE.									Legacies.	Home Exp.
Place.	Superintendent.	Mem.	Av.	Fam.	Members.	Foreign.	Ed'n.	Ch. B'd'g.	Home M.	A. M. A.	S. S.	Min. Aid.	Other.	TOTAL.		
Abercrombie,	James Resler,	20	15	30		$	$	$1	$3	$	$	$	$10	$14	$ 0	$147
Adler,	A. McCrae,	35	20	17			3							3	0	128
Albertha,	John Wirch, sr.,	10	10	9		10	10	5	10				2	37	0	40
Amenia,	Walter Reed,	50	42	75	25				22				112	134	0	800
Anamoose,	Christian Rath,	15	15	14					2					2	0	12
Antelope,	Michael Sprecher,	45	20	18		6	34	5	14	1	1			61	0	520
Argusville,				12				2	6		11			19	0	
Buchanan,	N. E. Farnsworth,	25	20	15		2					4			6	0	100
Buxton,	J. F. Hettar,	40	26	12		5	350	10	5					370	18,597	511
Caledonia,	J. P. Clark,	76	40	25	50	13	2	3	8		9		1	36	0	223
Cando,	Mrs. Albert H. Lean,	80	45	40	35					4	3			7	0	500
Carrington,	A. D. Parker,	125	70	50	64	23		9	51		15		38	136	0	840
" Rose Hill,	William Teague,	55	50	25					8		5			13	0	145
Cathay,																
Cayuga,						2			5		2			9	0	
Coldwater,	George Motz,	6	6	2		5	5	3	5				1	19	0	15
Cooperstown,	Elijah S. Hamilton,	60	50	75		26	407	4	38	6	20	5	9	515	0	1,335
" Park,	Mrs. Weltha Bemis,	39	24	20	15	2			6		4		5	17	0	218
Crary,	W. A. Crary,	58	47	20	26	7	350	7	15	3	5			387	100	675
Cummings,	John Baxter,	35	17	15	25	30	53	7						90	0	250
Dawson,	Mrs. M. K. Tompkins,	63	25	50					20					20	0	290
Dazey,	Edwin Ladbury,	35	25	15	25				8		6			14	0	125
Dexter,	A. E. Otterburn,	25	15	10		8			5		1			14	0	60
Dickinson,	Lewis F. Crawford,	124	71	100	50			4	31		15		3	53	0	1,008
Dwight,	J. M. Crawford,	66	28	20	15	12	10	4	18	7	7		5	63	0	495
Eckelson,	Mrs. Ella Wright,	40	25	20					5					5	0	100
Edmunds,																
Eldridge,	Alfred Lawrence,	30	25	12		4			4		10			18	0	100
Elbowoods,	Mrs. S. W. Hall,	35	25	31		7			6	11	4		25	53	0	29
Fargo, 1st,	A. B. Taylor,	200	125	130	130	118	500	15	56	15	5		200	909	0	2,500
" Plymouth,	F. H. Spotts,	125	70	30	15	7	180	100	15	2	10			314	0	420
" *Scand.*,	P. Aygren,	25	18	20	16	3		7	7					17	0	681
Fessenden, Hoff.	Wilhelm Rudel,	32	25	10		3			7					10	0	95
" 1st,	Rev. D. Neuenschwander,	60	40	45	44	5	2	3	14	2	4		10	40	0	590
" *Ger.*	Daniel Boettcher,	30	25	15	22	5			13					18	0	1,312
" Eigenheim,	David Winter,	22	15	15		5			10					15	0	81
Forman,	W. E. Nelson,	30	20		20	3			3		6			12	0	100
Fort Berthold,	J. H. Hunter,	90	50	22	10	11	5	5	5	16	4			46	0	297
Fort Yates,	Oscar Goodboy,	150	100	75		4				102				106	0	100
Gardner, Rose V'y	Mrs. Porter,	50	45	20	20	5		6	19		53			83	0	368
"	Dr. F. B. Miner,	50	34	40		7		2	3		32			44	0	350
Gladstone,								9						9	0	
Glenullin,	Rev. F. C. Emerson,	45	25	30	12			2	2		4			8	0	416
" Bethany,	Adam Imhoff,	25	15	14		16	15		14	1	1			47	0	112

CHURCHES.		CLERKS.	MINISTERS.			MEMBERS.				ADMITTED.			REMOVED.				BAPT.	
City or Town.	Org.	Name.	Name.	Ord.	C'd.	Ma.	Fe.	To.	Ab.	C.	L.	To.	Di.	L.	Dc.	To.	Ad.	Inf.
Hankinson,	1887	William Ranger,	William H. Gimblett, *p.*	'91	'98	15	19	34					1			1		
Harvey,	1893	C. E. De Land,	Herbert E. Compton, *p.*	'92	'97	15	16	31	1	2	9	11					1	2
Harwood,	1882	Mrs. L. L. Carnine,	John R. McConnehey, *p.*	'91	'96	10	18	28	2	5	3	8	1			1	4	1
Hatton,	1896																	
Havana,	1896	Mrs. C. A. Bacon,	[Lewis Vaughn, *Lic.*]		'99	2	6	8										
Hebron,	1899	Miss Elia Dodd,	[Charles I. Miller,]		'99	5	5	10		10		10						
Hesper,	1899	Mrs. C. J. Camp,	[Sheldon Slater, *Lic.*]		'99	11	17	28		9		9						6
Hillsboro,	1891		Samuel H. Gray, *p.*	'99	'99	3	9	12	1					7	6	13		
Hope,	1882	Watson E. Boise,	John T. Killen, *p.*	'68	'99	11	20	31	5		2	2	2	2		4		1
Inkster,	1884	Myron C. Coe,	Charles A. Mack, *p.*	'84	'98	34	46	80	14	2	16	18					1	
Jamestown,	1889	Francis Ingalls,	Charles H. Phillips, *p.*	'85	'95	22	77	99	18	16	2	18		2		2	8	5
Kelso,	1895	Mrs. H. V. Safford,	Samuel H. Gray, *p. c.*	'99	'99	2	8	10	3	1		1		3		3		
Kensal,	1894	Mrs. J. S. Tufford,	Owen W. Roberts, *p.*	'85	'99	6	7	13	2									2
Kulm, Gnadenfeld,	1886	Ludwig Billigmeier,	Michael Treiber, *p.*	'73	'98	18	17	35							8	8		7
" St. Johns,	1888	Charles Müeller,	Michael Treiber, *p.*	'73	'98	9	9	18							11	11		2
" *German,*	1894	John Kraft,	Michael Treiber, *p.*	'73	'98	18	19	37		2		2			10	10		12
" Postthal,	1896	Andreas Oehlhard,	Michael Treiber, *p.*	'73	'98	5	7	12										4
" Hoffnungsfeld,	1896	Friedrich Hildebrand,	Michael Treiber, *p.*	'73	'98	10	10	20							2	2		11
" Nazareth,	1898	Christian Esslinger,	Michael Treiber, *p.*	'73	'98	8	7	15		4		4	1			1		3
Lakota,	1895	H. K. Stearns,	David T. Jenkins, *p.*	'84	'90													
Leipzig, Ebenezer,	1897	Michael Nass,	JohannC.Schwabenland,*p.*	'98	'98	17	16	33		4	2	6						9
Mayville,	1882	Miss Ida B. Moore,	Edwin G. Zellars, *p. c.*	'99	'99	12	26	38	9					5		5		2
Melville,	1883	Miss Minerva Rich,	William N. Johnson, *p.*	'98	'98	18	14	32	6		4	4	1	2		3		3
Michigan City,	1883	Charles G. Kops,	David S. Strawman, *p.*	'00	'99	13	20	33	3	3	2	5		2		2	1	2
Mooreton,	1893	Kenneth McKinnon,	Oliver P. Champlin, *p.*	'70	'98	11	13	24	2	2	1	3						4
New Rockford,	1884	Mrs. G. W. Brownell,	Julius R. Beebe, *p.*	'96	'99	11	19	30			4	4			6	6		
New Salem, St. Markus,	1897	Joseph Schurr,	JohannC.Schwabenland,*p.*	'98	'98	7	8	15										5
Niagara,	1885	S. R. W. Pickard,	[William A. Deering, *Lic.*]		'99	24	41	65	20	2	13	15						1
Oberon,	1886	Miss Jennie Myers,	Eben E. Saunders, *p.*	'93	'98	18	39	57	10		1	1			1	1		2
Oriska,	1882	Mrs. D. Carlton,	George S. Bascom, *p.*	'70	'98	16	22	38	11	10	4	14	1	1		2	3	
Pingree,	1890	W. A. Bartholomew,	William Griffith, *p.*	'79	'99	7	7	14		1		1						1
Portland,	1892	George Enge,	Edwin G. Zellars, *p.*	'99	'99	10	13	23	4	1	1	2			1	1		
Rutland,	1893	Mrs. David Jones,																
Sanborn,	1882	Arthur H. Beaven,	Frank D. Bentley, *p.*	'97	'00	32	44	76	11	2	6	8	1	5		6		2
Sykeston,	1884	J. R. McPhee,	John L. Martin, *p.*	'88	'99	5	8	13	5		2	2						
Tappan,	1883	Mrs. G. M. Mahin,				6	5	11	1								2	1
Valley City,	1881	M. W. Barnes,	John J. Dalton, *p.*	'94	'99	28	67	95	26	8	14	22		3		3		
" Getchell,	1889	Simeon Getchell,				15	20	35	5	9	6	15			1	1	2	
Wahpeton,	1881	O. J. Wakefield,				68	85	153	15	15	8	23	2	1		3	8	
Williston,	1889	Mrs. S. Brownell,	David Y. Moor, *p.*	'00	'99	5	13	18		1	1	2					1	
Wimbledon,	1894	Harold F. Pierce,	Owen W. Roberts, *p.*	'85	'99	10	8	18										
Windsor, Mt. Pleasant,	1894	Mrs. Wm. Cusator,				1	3	4	1									
			Total:			1117	1684	2801	343	267	184	451	24	110	146	280	1 00	257

CHANGES from last *Year-Book's* list of churches; *Added:* Anamoose; Elbowoods; Hebron. *Omitted,*—Courtenay; Kiner, Einheits; Kulm, Seimenthal. *Name changed,*—Glenullin, Ebenezer, to Leipzig, Ebenezer, and Maddock to Hesper. Gain in church members, 160; in Sunday schools, 446; in benevolent contributions, $2,631; in home expenditures, $2,475. For totals and comparisons, *see* General Summary, Tables. ORGANIZATION: **Four Conferences, Fargo, Jamestown, Wahpeton, and Grand Forks, uniting in the GENERAL CONGREGATIONAL ASSOCIATION OF NORTH DAKOTA.**

CHURCHES.	SUNDAY SCHOOL.				Y.P.S.	BENEVOLENCE.										
Place.	Superintendent.	Mem.	Av.	Fam.	Members.	Foreign.	Ed'n.	Ch. B'd'g.	Home M.	A. M. A.	S. S.	Min. Aid.	Other.	TOTAL.	Legacies.	Home Exp.
Hankinson,	William Ranger,	93	57	35	24	8		5	36		12			61	0	1,026
Harvey,	C. E. De Land,	50	20	12	26	2	2	3	8	1	4		3	23	0	252
Harwood,	Albert Still,	40	25	25	22	4		5	20	4	10			43	0	585
Hatton,																
Havana,				12				2						2	0	174
Hebron,	Rev. Charles I. Miller,	50	30	50												
Hesper,	Bailey Street,	61	40	20	30				2		5			7	0	85
Hillsboro,	Rev. S. H. Gray,	30	13					1						1	0	31
Hope,	H. D. Carpenter,	80	60	50	30	3		5	10	8	7		40	73	0	800
Inkster,	Mrs. H. E. Taylor,	m72	35	48		7	14	4	20		10			55	0	583
Jamestown,	Geo. C. Smith,	125	85	50	70	13	12	10	26	12	15		44	132	0	1,128
Kelso,	Lena Safford,	22	20	12				2	4		2			8	0	200
Kensal,	Edward McKinnon,	32	25	12							1			1	0	50
Kulm, Gnadenfeld,	Ludwig Billigmeier,	35	30	22		29	42	12	40				3	126	0	170
" St. Johns,	Charles Müeller,	35	20	13		10	15	5	10				2	42	0	100
" *German*,	Christian Mogck,	50	35	25		40	80	13	40				5	178	0	300
" Postthal,	Christian Oehlhard,	8	6	9		2	5	2	2				1	12	0	22
" Hoffnungsfeld	Friedrich Hildebrand,	13	10	12		10	10	5	10				2	37	0	70
" Nazareth,	Christian Esslinger,	10	8	8		5	10	5	5				1	26	0	50
Lakota,																
Leipzig, Ebene'er	Michael Nass,	35	20	17		10	16		14	1	1			42	0	260
Mayville,	Mrs. Charles McKissick,	115	80	50	15	15	450	8	10	5	15	5	5	513	0	1,597
Melville,	G. H. Balding,	40	35	22	20			2	7		6		6	21	0	185
Michigan City,	David A. Dunlap,	45	35	12		41	10		3	15	12			81	0	525
Mooreton,	Harry F. Stone,	28	18	13	17	3	20	1	6	2	3			35	0	208
New Rockford,	H. M. Clark,	100	60	40	20			4	31		8		22	65	0	719
New Salem,	Lois Kroh,	30	15	8		10	10		13	1	1			35	0	58
Niagara,	Walter O. Pickard,	50	25	25	25	4	1		1		7			13	0	200
Oberon,	N. K. Whitcomb,	60	51	50	35	34	10	13	25	41	10	2	17	152	0	512
Oriska,	D. Carlton,	75	43	30	12	4	64		9		5		4	86	0	600
Pingree,	F. M. Wanner,	30	25	25	20	5		3						8	0	250
Portland,	H. H. McNair,	84	50	11	25	5		5	5		6		10	31	0	350
Rutland,																
Sanborn,	A. H. Beaven,	110	50	65	20	15		4	19	15	12		22	87	0	546
Sykeston,		40	25								5			5	0	150
Tappan,															0	50
Valley City,	G. A. McFarland,	350	150	75	75	25	10	10	68	10	20			143	0	1,748
" Getchell,	Phineas Longfellow,	40	35	15	25						14			14	0	
Wahpeton,	Edwin S. Cameron,	175	115	75	25	78		14	35	15	29			171	0	1,900
Williston,	Mrs. E. W. Daniels,	75	50	50		2		3	4		7			16	0	600
Wimbledon,	James Murdock,	39	25	20		2			2		5			9	0	200
Windsor,	J. T. Sinclair,	25	20	8												
	Total:	4,478	2,809	2,224	1,055	740	2,707	359	948	300	473	12	608	6,147	18,697	32,373

OHIO.

CHURCHES.		CLERKS.	MINISTERS.			MEMBERS.				ADMITTED.			REMOVED.				BAPT.	
City or Town.	Org.	Name.	Name.	Ord.	C'd.	Ma.	Fe.	To.	Ab.	C.	L.	To.	Di.	L.	Dc.	To.	Ad.	Inf.
Akron, 1st,	1842	Nathan Morse,	Thomas E. Monroe, *p.*	'58	'73	290	618	908	90	35	20	55	12	23	0	35	19	12
" West,	1888	Dea. O. W. Hale,	John L. Davies, *p.*	'75	'93	137	224	361	18	10	12	22	3	2	5	10	4	5
" Arlington st.,	1891	O. O. Wright,	Daniel A. Blose, *p.*	'82	'99	33	43	76	6	3	3	6	2	5	0	7	0	4
" South, *Welsh*,	1893	Thomas Griffiths,				8	24	32	0	4	6	10	1	13	0	14	0	1
Alexandria,	1834	E. L. Bishop,	Samuel B. Groves,	'91	'99	21	52	73	10	0	0	0	0	5	0	5	0	0
Alexis, **West Toledo,**	1885	Wm. C. Herman,				9	28	37	6	0	0	0	0	2	4	6	0	0
Alliance, *Welsh*,	1867	Thomas J. Davies,				16	23	39	0	0	0	0	1	8	0	9	0	0
Amherst,	1834	N. G. Townsend,	Benjamin R. Cheney, *p.*	'96	'99	16	34	50	6	0	1	1	2	2	0	4	0	0
Andover,	1832	P. F. Marvin,	Richard T. Boyd, *p.*	'94	'00	43	90	133	23	32	6	38	2	5	2	9	20	0
Ashland,	1889	George W. Ryall,	William G. Schoppe, *p.*	'80	'97	61	123	184	22	14	6	20	2	2	6	10	12	0
Ashtabula, 1st,	1860	Dea. A. Pickett,	[William A. Babbitt, *Pres.*]		'00	89	214	303	40	2	3	5	5	8	0	13	0	6
" 2d, **Harbor Sta.,**	1882	Mrs. H. W. Dorman,	Allen J. Williamson, *p.*	'89	'96	53	95	148	17	10	0	10	1	3	31	35	0	3
" *Swedish*, **Sweden Sta.,**	'90	C. E. Wallin,	Carl A. Widing, *p.*	'93	'95	20	23	43	1	3	0	3	0	10	0	10	0	12
" *Finnish*, **Harbor Sta.,**	1891	J. E. Kahri,	Karl A. Lindroos, *p.*	'99	'99	14	24	38	9	6	2	8	0	5	2	7	0	7
Atwater **Center,**	1818	George W. Weldy,	Thomas J. Collier, *p.*	'89	'99	26	65	91	3	3	2	5	8	2	1	11	1	0
Aurora,	1809	Rollin L. Granger,	James H. McKee, *p.*	'85	'97	44	62	106	13	0	1	1	3	3	9	15	0	1
Austinburg,	1801	Mrs. Minnie D. Parker,	Alfred E. Woodruff, *p.*	'86	'99	59	130	189	18	26	15	41	4	4	0	8	20	2
Belden,	1834	Mrs. Rose Belden,				14	22	36	6	0	0	0	0	1	0	1	0	0
Bellevue,	1836	Miss Laura B. Scoville,	Charles K. Swartz, *p. c.*	'92	'92	85	208	293	41	25	13	38	2	7	0	9	5	5
Belpre,	1827	H. H. Glazier,	[Harry B. Vail, *Pres.*]		'99	39	91	130	10	0	0	0	1	1	0	2	0	0
Berea,	1855	W. K. Fracker,	Orrin D. Moon, *p.*	'91	'98	90	163	253	29	13	11	24	1	4	0	5	10	0
Berlin Heights,	1823	Miss H. Elvena Seeley,				33	89	122	35	7	2	9	3	4	3	10	4	1
Birmingham,	1839					1	6	7	0	0	0	0	1	0	0	1	0	0
Bluescreek, **Marysville,**	1889	Virgil C. Crist,				25	34	59	10	2	0	2	0	0	0	0	0	0
Brecksville,	1816	Dea. J. H. Coates,	Charles T. Baylis, *p.*	'97	'99	53	112	165	35	6	3	9	2	0	0	2	9	1
Brighton,	1836	Otis F. Goss,	[A. H. Lash, *F. W. Bapt.*]	'96	'97	10	10	20	1	0	0	0	0	0	0	0	0	0
Bristolville,	1817	Carlos P. Lyman,	Alonzo Early, *p.*	'98	'98	23	42	65	0	0	2	2	1	10	0	11	0	0
Brookfield, *Welsh*,	1865	Dea. Benj. Edwards,				16	27	43	3	0	3	3	0	1	0	1	0	0
Brownhelm,	1819	J. E. Fairchild,				20	55	75	8	2	0	2	1	0	2	3	0	0
Brunswick,	1819	Mrs. A. E. Aylard,				11	13	24	3	0	0	0	3	0	0	3	0	0
Burton,	1808	William H. Hale,				114	194	308	71	15	4	19	5	12	0	17	8	3
Canfield,	1804	Mrs. Nettie H. Edwards	Charles W. Riggs, *p.*	'99	'99	17	22	39	1	4	2	6	0	5	6	11	0	0
Carmel, *Wel.*, **Herdman,**	1847		William Mason, *p. c.*	'87	'98	23	34	57	1									
Castalia,	1835	Rev. Charles J. Dole,				34	51	85	3	1	6	7	0	2	0	2	0	0
Centennial, **Frost,**	1891	M. C. Bailey,	James R. Conner, *p.*	'89	'97	20	27	47	3	0	0	0	0	2	5	7	0	0
Center Belpre,	1880	P. G. Coe,				29	41	70	16	0	0	0	0	0	0	0	0	0
Centerville, *W.*, **Thurman,**	'59	Edward L. Evans,	William Mason, *p. c.*	'87	'98	11	25	36	1	1	0	1	1	0	0	1	0	0
Chagrin Falls,	1835	John W. Stoneman,	Martin L. Dalton, *p.*	'80	'00	73	149	222	26	1	0	1	4	3	0	7	1	0
Chardon,	1875	Dea. R. C. Douglass,	Samuel Simpson, *p.*	'94	'98	40	110	150	13	0	2	2	1	6	0	7	0	0
Charlestown,	1811	Mrs. D. C. Kirtland,	William W. Leslie, *p.*	'92	'00	29	35	64	10	6	0	6	0	0	0	0	0	0

SUNDAY SCHOOLS AND BENEVOLENCE.

CHURCHES.	SUNDAY SCHOOL.				Y.P.S.	BENEVOLENCE.									Legacies.	Home Exp.
Place.	Superintendent.	Mem.	Av.	Fam.	Members.	Foreign.	Ed'n.	Ch. B'd'g.	Home M.	A. M. A.	S. S.	Min. Aid.	Other.	TOTAL.		
Akron, 1st,	A. T. Kingsbury,	550	274	580	50	$232	$113	$97	$295	$153	$52	$25	$210	$1,177	$ 0	$6,500
" West,	O. W. Hale,	356	241	140	50	145	8	33	216	99	40	3	36	580	0	2,716
" Arlington st.,	G. F. Kasch,	120	110	103	34	12	0	2	7	5	3	0	0	29	0	1,103
" South,	William Jones,	38	34	20	15	0	0	5	0	0	0	0	0	5	0	0
Alexandria,	H. J. Carter,	70	50	47	30	0	0	0	0	0	0	0	0	0	0	100
Alexis,	Mrs. Sarah A. Wilkinson,	47	22	23	0	9	5	3	6	4	5	1	0	33	0	261
Alliance,	Obadiah Richards,	75	60	22	20	0	0	0	5	5	0	0	5	15	0	177
Amherst,	Luther Clark,	75	35	22	0	17	0	0	0	0	0	0	0	17	0	293
Andover,	R. C. McClelland,	140	65	50	90	31	0	0	25	0	0	0	0	56	0	1,127
Ashland,	R. M. Campbell,	131	73	120	70	29	0	36	26	7	4	6	0	108	0	4,473
Ashtabula, 1st,	J. E. Savage,	196	90	300	80	35	35	0	43	14	0	4	0	131	0	2,030
" 2d,	William McLaren,	206	137	120	39	20	0	6	25	6	5	0	0	62	0	2,065
" *Swedish*,	C. E. Wallin,	123	80	25	0	0	0	0	15	0	8	2	20	45	0	700
" *Finnish*,	J. Stenroos,	55	50	12	10	0	0	3	12	0	3	0	0	18	0	308
Atwater Center,	Geo. W. Weldy,	95	44	50	25	26	2	2	5	6	11	0	5	57	0	526
Aurora,	Mrs. C. Will Hurd,	59	26	62	42	18	4	5	13	5	6	3	12	66	0	1,050
Austinburg,	Rev. A. E. Woodruff,	98	69	100	123	47	2	5	50	28	6	0	32	170	0	1,375
Belden,	Mrs. Mary T. Nesbett,	40	20	30	0	3	0	0	3	0	1	0	0	7	0	127
Bellevue,	Dr. H. M. Hoyt,	302	150	250	79	138	1,137	10	96	247	30	13	36	1,707	0	2,269
Belpre,	Will M. Coe,	90	60	40	0	17	0	0	0	9	0	0	0	26	10	785
Berea,	E. E. Rayman,	185	130	150	60	39	5	13	31	19	16	2	5	130	0	1,244
Berlin Heights,	S. L. Hill,	290	138	108	50	17	0	5	19	11	19	0	27	98	0	1,380
Birmingham,		0	0	1	0	0	0	0	0	0	0	0	0	0	0	0
Bluescreek,	L. J. Sager,	125	65	20	30	5	0	0	4	0	4	0	0	13	0	140
Brecksville,	Fred Hinman,	124	80	55	69	32	12	11	37	21	22	0	10	145	0	1,284
Brighton,		0	0	13	0	2	0	0	3	2	2	0	0	9	0	130
Bristolville,	Dr. E. Brinkerhoff,	64	33	35	50	17	1	0	5	2	2	0	0	27	0	348
Brookfield,	Mrs. Mary H. Jacobs,	68	55	40	35	0	0	0	0	0	0	0	0	0	0	300
Brownhelm,	H. L. Fairchild,	100	55	150	25	14	0	0	10	5	5	0	5	39	0	400
Brunswick,		0	0	0	0	2	0	2	2	0	0	0	0	6	0	0
Burton,	Anna J. Parmelee,	126	73	150	59	54	28	0	18	30	11	7	14	162	0	
Canfield,	Mrs. E. K. Cessna,	37	25	16	20	0	0	0	8	0	0	0	0	8	0	208
Carmel,		60	40	21	0											
Castalia,	Rev. C. J. Dole,	80	50	27	40	0	1	0	6	0	0	0	0	7	0	652
Centennial,	M. C. Bailey,	40	35	15	40	0	0	0	0	0	14	0	0	14	0	185
Center Belpre,	J. B. Barnhart,	70	35	40	25	3	0	0	5	3	0	0	0	11	0	225
Centerville,	John B. Jones,	42	30	19	0	0	0	0	0	0	0	0	0	0	0	100
Chagrin Falls,	J. F. Harper,	210	150	100	34	31	4	0	16	23	25	0	0	99	0	1,300
Chardon.	O. P. Quiggle,	153	81	100	57	43	8	10	35	16	10	6	71	199	0	1,457
Charlestown,	J. W. Copeland,	95	55	36	48	3	0	0	3	0	0	0	2	8	0	305

CHURCHES.		CLERKS.	MINISTERS.			MEMBERS.				ADMITTED.			REMOVED.				BAPT.	
City or Town.	Org.	Name.	Name.	Ord.	C'd.	Ma.	Fe.	To.	Ab.	C.	L.	To.	Di.	L.	Dc.	To.	Ad.	Inf.
Chatham,	1834	Mrs. C. A. Moody,	Charles Simpson, *p.*	'70	'98	54	98	152	0	3	1	4	2	3	0	5	0	0
Chester, **Chesterland,**	1819	M. T. Hobart, *a*	[H. N. Cornish, *Bapt.*]	'76	'99	31	56	87	15	0	0	0	0	1	0	1	0	0
Chillicothe,	1892	H. J. Schwarzell,	C. Brooks Voorhes,	'78	'99	22	45	67	5	3	9	12	2	8	18	28	1	3
Cincinnati, Vine st.,	1831	George von Auer,	Herbert S. Bigelow, *p.*	'96	'96			164										
" Storrs,	1832	Miss A. Eberenz,	Rupert W. Harris, *p.* Mrs Bertha J. Harris, *p.*	'91 '97	'99 '99	32	65	97	20	4	0	4	1	4	0	5	1	0
" Lawrence st., *Wel.*,	1840	Ben Evans,	Benjamin Harris, *p.*	'88	'98	76	120	196	0	1	3	4	1	3	0	4	0	5
" Columbia,	1867	George P. Walker,	Oscar H. Denny, *p.*	'82	'98	57	128	185	45	4	10	14	3	2	0	5	2	1
" Walnut Hills,	1884	Lewis G. Hopkins,	Dwight M. Pratt,	'80	'00	82	176	258	70	9	0	9	2	11	16	29	2	4
" Riverside,	1885	Frank Hodgson,	Edward I. Jones, *p.*	'62	'95	17	22	39	13	0	0	0	0	1	0	1	0	3
" Plymouth,	1886	Phebe G. Hotchkiss,	Rupert W. Harris, *p.*	'91	'00	0	12	12	4	0	0	0	0	0	1	1	0	0
" North Fairmount,	1896	E. R. Humphrey,	Edward I. Jones, *p.*	'62	'96	17	35	52	1	9	1	10	0	1	0	1	2	8
Claridon,	1827	A. B. Wells,	Frank O. Eggleston, *p.*	'96	'98	58	98	156	20	7	0	7	1	6	2	9	0	5
Clarksfield,	1822	Mrs. Cynthia Weeks,				18	32	50	18	0	0	0	1	0	0	1	0	0
Cleveland, Archwood av.,	1819	John S. Broughton,	Thomas E. Lewis, *p.*	'85	'99	64	141	205	30	0	6	6	1	8	28	37	0	0
" 1st,	1834	A. R. Scott,	John W. Malcolm, *p. c.*	'72	'92	155	294	449	30	3	1	4	11	19	81	111	0	8
" Euclid av.,	1843	Dea. Justin Snow,	Caspar W. Hiatt, *p.*	'85	'97	324	527	851	200	26	61	87	5	13	0	18	11	8
" Plymouth,	1850	O. C. Saum,	Morgan Wood, *p. c.*	'90	'00	150	282	432	25	16	9	25	10	14	0	24	10	10
" Irving st.,	1852	G. F. Woodman,	Henry Janes, *p.*	'94	'99	49	87	136	40	0	1	1	2	7	0	9	0	1
" Jones av., *Welsh*,	1858	Dea. John D. Lewis,				73	104	177	0	0	8	8	3	7	0	10	0	0
" Pilgrim,	1859	O. Arthur Risk,	Charles S. Mills, *p. c.* Edgar S. Rothrock, *p.*	'85 '89	'91 '99	231	570	801	63	22	26	48	8	35	16	59	9	12
" Mount Zion,	1864	S. T. Boyd,	Joseph S. Jackson, *p.*	'89	'99	80	176	256	23	0	0	0	0	0	0	0	0	0
" West Side, *Welsh*,	1870		John M. Evans, *p.*	'70	'94	8	9	17	0									
" Madison av.,	1875	Wm. E. Luff,	Daniel T. Thomas, *p.*	'88	'92	144	249	393	40	15	11	26	2	14	27	43	4	6
" Franklin av.,	1876	Miss J. Shipman,				90	197	287	51	30	8	38	4	9	0	13	0	15
" Grace,	1881	Miss Bertha E. Allen,	Edward T. MacMahon, *p.*	'93	'99	38	62	100	2	5	20	25	1	2	0	3	0	4
" Union,	1886	Miss Annie B. Wallace,	Charles H. Lemmon, *p. c.*	'83	'95	63	132	195	4	5	9	14	4	1	9	14	4	13
" Bethlehem,	1888	Thos. Piwonka,	John Prucha, *p. b* Frank M. Whitlock, *p.*	'91 '80	'92 '00	80	155	235	16	7	7	14	2	10	6	18	0	1
" *Swedish*,	1889	E. Gilbertson,	David Marcelius, *p.*	'96	'96	32	49	81	2	9	3	12	0	11	1	12	0	6
" Park,	1890	Miss E. E. Weining,	Thomas D. Phillips, *p.*	'72	'99	76	122	198	40	6	4	10	3	19	0	22	2	5
" Hough av.,	1891	E. L. Clark,	Charles W. Carroll, *p. c.*	'88	'94	200	334	534	43	6	44	50	4	13	4	21	2	4
" Lakewood,	1893	Dea. J. W. Lockwood,	Fred C. Holbrook, *p.*	'92	'97	23	42	65	0	4	4	8	0	6	0	6	1	1
" Trinity,	1894	Chas. J. Shaw,	Robert A. George, *p. c.*	'86	'94	144	301	445	15	26	13	39	3	18	0	21	2	3
" Olivet,	1894	W. H. Thompson,	Thomas A. Humphreys, *p.*	'81	'98	22	44	66	20	6	6	12	0	1	0	1	0	4
" Lakeview,	1894	Mrs. C. H. Perry,	Alexander M. Ingraham, *p.*	'98	'00	75	138	213	41	30	8	38	2	5	0	7	6	5
" Denison av.,	1897	Mrs. E. L. Dial,	Edgar E. Scovill, *p.*	'87	'99	41	66	107	10	14	4	18	0	3	0	3	7	1
Collinwood,	1876	Miss Lillian M. Ruple,	George R. Berry, *p.*	'90	'96	60	155	215	11	3	13	16	3	4	20	27	1	3
Columbus, Wash. av., *Welsh*,	'37	R. E. Davies,	John M. Thomas, *p.*	'98	'99	62	81	143	3	0	7	7	0	9	0	9	0	6
" 1st,	1852	E. A. Reeder,	Washington Gladden, *p. c.*	'60	'82	295	551	846	0	17	24	41	9	14	0	23	7	3
" Plymouth,	1872	F. W. Wallis,	Henry F. Tyler, *p. c.*	'80	'99	123	240	363	31	4	12	16	2	16	0	18	2	6

a **Fowler's Mills.** *b* Also, John Musil, p., '88, '91.

CHURCHES.	SUNDAY SCHOOL.				Y.P.S.	BENEVOLENCE.									Legacies.	Home Exp.
Place.	Superintendent.	Mem.	Av.	Fam.	Members.	Foreign.	Ed'n.	Ch. B'd'g.	Home M.	A. M. A.	S. S.	Min. Aid.	Other.	TOTAL.		
Chatham,	Mrs. Charles Simpson,	140	84	90	35	67	0	0	57	20	12	0	0	156	0	1,241
Chester,	J. M. Johnston,	50	25	50	0	3	0	2	0	0	0	0	0	5	0	225
Chillicothe,	Rev. C. B. Voorhes,	95	55	100	50	0	0	0	4	0	0	0	0	4	0	503
Cincinnati, V. st.,	Sallie Webb,															
" Storrs,	C. E. Reeves,	250	175	100	0	0	0	0	7	0	0	0	0	7	0	521
" Lawrence st.,	Ben Evans,	146	65	125	60	50	0	20	40	12	16	16	120	274	0	1,688
" Columbia,	A. C. Shattuck,	140	100	100	75	32	8	8	7	5	15	3	20	98	0	2,360
" Walnut Hills,	J. A. Miller,	129	97	90	73	167	4	11	101	28	22	9	43	385	0	3,000
" Riverside,	E. L. DeCamp,	60	40	15	0	0	0	0	0	0	0	0	0	0	0	500
" Plymouth,	D. T. Brooks,	55	50	30	14	0	0	0	0	0	0	0	0	0	0	72
" N. Fairmount,	Fred L. Geis,	150	100	26	0	0	0	0	0	0	0	0	0	0	0	500
Claridon,	E. W. Wells,	153	110	75	70	107	5	4	66	112	1	0	5	300	0	664
Clarksfield,	W. H. Winans,	46	22	25	0	20	0	0	24	0	3	0	0	47	0	237
Cleveland, A. av.	J. F. Wolcott,	300	203	125	40	45	0	0	30	15	0	0	0	90	0	2,183
" 1st,	Dr. Frank Acker,	350	204	300	45	250	29	21	155	105	45	17	25	647	0	
" Euclid av.,	A. D. Hatfield,	704	526	300	67	1,938	167	33	2,852	162	81	2	2,863	8,098	0	10,391
" Plymouth,	Wm. L. Reed,	225	150	225	57	197	16	0	362	60	21	10	199	865	0	25,670
" Irving st.,	Wm. I. Keetch,	142	91	200	26	32	0	5	45	14	0	0	21	117	0	1,084
" Jones av.,	Joseph Evans,	175	125	80	35	0	0	0	15	0	0	0	40	55	0	1,252
" Pilgrim,	Rev. E. S. Rothrock,	1,055	596	678	181	1,003	144	45	1,305	357	62	67	1,243	4,226	0	25,108
" Mount Zion,	A. H. Martin,	160	112	250	53	0	0	0	0	0	0	0	0	0	0	
" West Side,		22	18	6	0										0	200
" Madison av.,	R. A. Webster,	409	250	200	97	80	0	0	48	24	15	6	46	219	0	2,942
" Franklin av.,	Thos. Saunders,	250	195	150	75	27	5	10	43	8	2	0	35	130	0	3,711
" Grace,	F. E. Prasse,	225	152	101	46	7	0	0	12	0	0	0	0	19	0	1,095
" Union,	Alfred Rodway,	278	165	200	80	10	0	10	86	6	11	0	10	133	0	1,308
" Bethlehem,	Rev. H. A. Schauffler,	858	594	160	86	90	19	29	131	35	16	0	56	376	0	917
" *Swedish*,	John Wicklund,	35	25	25	50	0	0	5	14	0	3	0	83	105	0	1,600
" Park,	S. C. Hale,	286	168	150	105	17	1	5	28	0	0	3	0	54	0	1,913
" Hough av.,	G. O. McIntyre,	450	350	325	140	53	23	9	263	95	21	18	120	602	0	9,180
" Lakewood,	Julia A. Bailey,	135	125	100	35	0	0	0	5	0	0	0	12	17	0	1,230
" Trinity,	E. G. Stranahan,	400	225	250	100	30	20	0	35	20	10	5	80	200	0	3,000
" Olivet,	Thomas Jarman,	85	70	30	27	28	0	5	13	8	9	3	0	66	0	950
" Lakeview,	Levi Golden,	251	160	200	80	30	6	5	17	12	2	11	100	183	0	1,550
" Denison av.,	J. G. Simon,															
Collinwood,	H. G. Skinner,	150	100	100	30	38	25	17	38	20	12	0	15	165	0	2,375
Columbus, W. av.	Rev. J. M. Thomas,	80	45	55	20	0	0	0	0	10	5	0	0	15	0	1,050
" 1st,	K. D. Wood and Dr. C. S. Carr,	532	274	460	25	246	39	39	1,172	150	79	23	495	2,243	0	8,282
" Plymouth,	E. F. Wood,	328	218	216	57	44	0	13	68	119	26	11	98	379	0	2,842

CHURCHES.		CLERKS.	MINISTERS.			MEMBERS.				ADMITTED.			REMOVED.				BAPT.	
City or Town.	Org.	Name.	Name.	Ord.	C'd.	Ma.	Fe.	To.	Ab.	C.	L.	To.	Di.	L.	Dc.	To.	Ad.	Inf.
Columbus, North,	1875	W. C. McCracken,				70	166	236	2	8	18	26	5	4	0	9	3	14
" Eastwood,	1882	J. L. Burnett,	John C. Jackson, jr., *p. c.*	'75	'97	124	192	316	10	5	17	22	3	17	22	42	1	3
" Mayflower,	1889	Miss Mary B. Rose,	Byron R. Long, *p.*	'86	'95	59	127	186	43	6	8	14	0	2	0	2	3	1
" South,	1890	Mrs. C. R. Starr,	John W. Barnett, *p. c.*	'96	'97	31	78	109	6	13	10	23	2	5	0	7	2	5
" St. Clair av.,	1893	Edward W. Reese,	D. Fisk Harris, *p.*	'76	'93	31	79	110	5	13	6	19	2	5	8	15	3	5
Conneaut,	1819	Gdorge T. Arthur,	Roswell O. Post, *p.*	'75	'91	131	266	397	75	26	16	42	6	9	0	15	12	7
Coolville,	1841	Mrs. M. A. B. Tidd,				9	35	44	5	2	0	2	0	1	8	9	2	0
Cortland,	1871	F. P. Evans,				9	19	28	6	0	0	0	0	1	0	1	0	0
Croton,	1818	Mrs. W. A. Dobbyn,				12	33	45	3	0	0	0	1	1	0	2	0	0
Cuyahoga Falls,	1834	Miss Maria B. Clark,	Henry Stauffer, *p.*	'85	'95	66	149	215	16	5	3	8	3	6	4	13	3	3
Dayton,	1889	Frank J. Otter,	James W. Rain, *p.*	'98	'97	21	33	54	5	2	7	9	0	1	0	1	0	1
Dover,	1847	Thomas R. Mitchell,	Edward A. Leeper, *p.*	'78	'98	57	103	160	15	16	1	17	2	0	0	2	6	7
Eagleville,	1887	F. G. Peck,	John B. Jones, *p.*	'94	'97	25	40	65	13	0	1	1	0	1	1	2	0	1
East Greenville, *Welsh*,	1893	Evan P. Blethyn,				13	33	46	0	16	2	18	1	2	9	12	4	6
Edinburgh,	1823	Alexander T. Stewart,	Thomas J. Collier, *p.*	'89	'99	46	63	109	0	2	0	2	1	2	0	3	2	1
Elyria, 1st,	1824	James H. Leonard,	William E. Cadmus, *p. a*	'94	'97	142	310	452	0	25	31	56	3	16	0	19	10	11
" 2d,	1897	H. M. Davies,	Henry S. Wannamaker, *p.*	'87	'98	53	83	136	3	18	20	38	1	5	0	6	8	16
Etnaville, *W.*, Martin's Ferry,	'73	R. T. Williams,	William Lewis, *p.*	'69	'81	23	46	69	1	3	2	5	3	0	0	3	0	10
Fairport **Harbor,**	1891	Mrs. Addie M Nelson,	William H. Woodring, *p.*	'00	'99	15	52	67	11	0	0	0	0	2	0	2	0	0
Farmington,	1866	John Bockman,				2	3	5	0	0	0	0	0	0	0	0	0	0
Findlay,	1865					17	23	40	0	0	0	0	0	0	0	0	0	0
Fitchville, 1st,	1819	Mrs. Lucina Palmer,	J. Calvin Treat, *p.*	'98	'98	22	33	55	10	3	5	8	1	0	0	1	3	0
" 2d,	1855	John Bigelow,				1	2	3	2	0	0	0	0	0	0	0	0	0
Florence,	1832		William Smith, *p.*	'92	'99	5	12	17	0	7	10	17	1	0	0	1	4	3
Fort Recovery,	1854	George K. Young,	John D. Howell, *p.*	'99	'99	26	50	76	5	0	1	1	1	7	0	8	0	0
Fredericksburg,	1883	Mrs. C. J. Owings,	Lee J. Travis, *p.*	'97	'97	65	98	163	11	17	1	18	3	5	12	20	1	0
Freedom,	1828	Dea. C. W. Chalker,	William W. Leslie, *p.*	'92	'00	56	86	142	40	6	0	6	3	3	0	6	6	0
Garrettsville,	1834	Mrs. H. D. Pierce,	Harry T. Williams, *p.*	'94	'99	58	140	198	29	4	7	11	5	9	10	24	4	2
Geneva,	1809	Francis A. Dauer,	Robert S. Lindsay, *p.*	'84	'97	121	221	342	35	7	20	27	4	6	0	10	2	1
Girard, *Welsh*,	1888					20	26	46	0									
Glenroy,	1885					11	23	34	3									
Gomer, *Welsh*,	1835	Thomas W. Jones,				163	183	346	0	6	7	13	5	7	0	12	0	0
Grafton,	1854	Miss Clara Smith,	William A. Leary, *p.*	'97	'97	24	46	70	7	0	4	4	0	1	0	1	0	0
Granville, *Welsh*,	1842	Thomas C. James,	David Jones, *p.*	'51	'95	14	26	40	0	0	0	0	3	0	0	3	0	0
Greenfield, **Steuben,**	1822	Effie J. Scobey,	George H. Hancock, *p.*	'86	'99	23	34	57	0	2	1	3	1	3	0	4	0	0
Greenwich,	1880	C. W. Hale,	Le Roy Royce, *p.*	'58	'99	21	44	65	7	0	1	1	0	3	0	3	0	0
Gustavus,	1852	Miss Mary Lyon,	Charles E. Knapp, *p.*	'88	'98	27	51	78	3	0	0	0	2	3	12	17	0	0
Hamilton,	1895	Mrs. Sue Mechling,	George Z. Mechling, *p.*	'57	'94	13	25	38	2	2	0	2	0	3	11	14	2	1
Hampden,	1809	Alice M. Huntoon,	Howard S. Thompson, *p.*	'65	'98	22	34	56	0	0	0	0	0	1	0	1	0	0
Hartford,* **Burg Hill,**	1823	Dea. J. M. Jones,				10	28	38	10	0	0	0	1	0	1	2	0	0
Hudson,	1802	G. L. Starr,	Herbert O. Allen, *p.*	'89	'99	131	212	343	58	2	11	13	5	15	64	84	1	0
Huntington,	1837					0	0	0	0	0	0	0	0	0	0	0	0	0

a Paul H. Metcalf, asst. p.

CHURCHES.	SUNDAY SCHOOL.				Y.P.S.	BENEVOLENCE.									Legacies.	Home Exp.
Place.	Superintendent.	Mem.	Av.	Fam.	Members.	Foreign.	Ed'n.	Ch. B'd'g.	Home M.	A. M. A.	S. S.	Min. Aid.	Other.	TOTAL.		
Columbus, North,	L. H. Bulkley,	264	165	130	80	8	0	0	10	16	0	0	0	34	0	2,428
" East'd,	C. L. France,	250	225	350	76	85	10	30	325	60	10	12	120	652	0	3,560
" Mayflower,	H. E. Rawson,	190	120	125	30	0	0	11	45	14	16	2	31	119	0	1,669
" South,	Charles L. Brownlee,	250	180	150	35	12	0	0	8	0	5	0	9	34	0	1,311
" St. Clair av.	Rev. D. F. Harris,	200	114	70	51	3	0	0	3	2	7	0	2	17	0	780
Conneaut,	E. A. Miller,	476	247	300	105	109	37	3	34	31	26	11	711	962	0	4,316
Coolville,	J. M. Tidd,	96	57	36	24	13	0	0	3	0	3	0	0	19	0	320
Cortland,	C. L. Richards,	42	22	7	20	9	0	5	7	3	6	0	0	30	0	50
Croton,	Demas Hoover,	30	25	15	0	0	0	0	4	0	0	0	0	4	0	100
Cuyahoga Falls,	D. C. Freer,	151	80	130	75	21	0	0	25	18	10	2	0	76	0	2,592
Dayton,	E. H. Powell,	70	44	70	20	0	0	0	33	0	0	0	3	36	0	840
Dover,	Reuben Osborn,	175	160	85	45	16	8	10	25	26	14	0	8	107	0	1,247
Eagleville,	Dea. R. D. Porter,	64	41	25	30	0	3	0	2	0	7	0	30	42	12	233
East Greenville,	William Bevan,	75	60	10	0	0	0	0	0	0	0	0	0	0	0	0
Edinburgh,	Harvey B. Bingham,	50	30	30	20	8	0	8	3	0		0	0	19	0	500
Elyria, 1st,	W. A. Donaldson,	344	229	300	104	415	25	24	989	160	153	0	214	1,980	0	32,000
" 2d,	J. T. Brown,	300	140	300	71	3	0	0	18	0	10	0	0	31	0	2,067
Etnaville, *W.*,	D. G. Williams,	55	48	42	0	0	0	0	0	0	0	0	0	0	0	575
Fairport,	F. M. Cadwell,	95	50	100	25	3	0	1	6	0	0	0	0	10	0	675
Farmington,	John Bockman,	30	22	4	0	0	0	0	1	0	0	0	0	1	0	5
Findlay,		0	0	15	0	0	0	0	0	0	0	0	0	0	0	0
Fitchville, 1st,	Ernest Park,	35	25	21	21	3	0	0	3	0	2	0	0	8	0	425
" 2d,		0	0	0	0	0	0	0	0	0	0	0	0	0	0	0
Florence,		0	0	40	0	0	0	0	0	0	0	0	0	0	0	170
Fort Recovery,	Geo. W. Krenning,	85	60	40	34	6	0	5	5	0	6	0	0	22	0	610
Fredericksburg,	Harvey Redett,	121	60	79	68	44	13	12	37	16	24	0	7	153	0	881
Freedom,	Charles W. Chalker,	113	54	50	35	5	2	0	7	4	3	0	0	21	0	748
Garrettsville,	Frank H. Pierce,	147	66	100	50	14	0	10	30	15	0	0	0	69	0	1,101
Geneva,	Charles E. Holt,	275	170	225	70	83	8	9	104	54	20	7	115	400	0	2,464
Girard,		0	0	20	0											
Glenroy,		80	60	20	0											
Gomer,	George Williams,	255	166	132	0	50	0	0	20	40	0	0	28	138	0	800
Grafton,	Mrs. R. O. Newton,	124	62	35	35	40	0	0	6	9	3	8	11	77	0	600
Granville,	Martin L. James,	30	20	25	0	7	0	0	7	0	0	0	0	14	0	200
Greenfield,	Mrs. Louise Hancock,	100	51	30	32	20	0	0	7	5	8	0	0	40	72	554
Greenwich,	W. A. Hossler,	70	45	25	30	0	0	3	0	5	0	0	0	8	0	503
Gustavus,	Mrs. Mayme Williams,	70	40	37	27	3	0	2	10	0	5	2	0	22	0	493
Hamilton,	Mrs. Sue E. Mechling,	75	40	49	25	7	0	3	0	14	2	1	0	27	0	325
Hampden,	Spencer Shattuck,	70	34	18	0	8	0	0	4	5	7	1	0	25	0	190
Hartford,	Mrs. F. Steward,	86	40	15	0	0	0	0	10	0	11	0	20	41	0	50
Hudson,	R. T. Miller,	216	137	200	168	121	35	5	126	17	8	4	38	354	0	1,505
Huntington,		0	0	0	0	14	27	25	137	10	10	30	54	307	0	0

CHURCHES.		CLERKS.	MINISTERS.			MEMBERS.				ADMITTED.			REMOVED.				BAPT.	
City or Town.	Org.	Name.	Name.	Ord.	C'd.	Ma.	Fe.	To.	Ab.	C.	L.	To.	Di.	L.	Dc.	To.	Ad.	Inf.
Huntsburg,	1818	L. D. Clark,	[Willard P. Gibson, *Pres.*]	'66	'96	87	107	194	23	28	2	30	6	2	0	8	19	0
Ireland, **Latrobe,**	1888	E. L. Rogers,				12	24	36	7	3	2	5	2	0	2	4	3	0
Ironton,	1872	Mrs. Ernest Merrill,	Thomas C. Jackson, *p.*	'83	'00	30	65	95	17	1	0	1	1	5	1	7	0	0
Isle St. George,	1898	Mrs. Emma Cullen,	David C. McNair, *p.*	'79	'99	8	25	33	6	4	0	4	0	3	7	10	4	0
Jefferson,	1831	Mrs. Wm. B. Kellogg,	Louis J. Luethi, *p. c.*	'92	'95	44	119	163	38	4	4	8	0	3	1	4	3	0
Johnsonville,	1814	Mrs. M. W. Roberts,	Charles E. Knapp, *p.*	'88	'98	7	12	19	5	3	0	3	2	0	0	2	3	0
Kelley's Island,	1866	Miss Irene E. Mootz,	David C. McNair, *p.*	'79	'99	8	27	35	1	5	3	8	1	0	0	1	0	2
Kelloggsville,	1828	John Kemp,	John P. Krum, *p.*	'89	'00	22	21	43	0	0	0	0	1	3	0	4	0	0
Kent,	1819	Mrs. Marshall Merriam,	Morgan P. Jones, *p.*	'83	'93	53	143	196	20	7	5	12	0	6	0	6	1	0
Kirtland,	1819	E. M. Woodard,				22	49	71	6	0	0	0	0	4	0	4	0	0
Lafayette, **Whittlesey,**	1834	Elmer Carlton,	Charles Simpson, *p.*	'70	'98	24	34	58	14	0	0	0	1	0	0	1	0	0
Lawrence, **Moss Run,**	1846	John Romier,	David T. Williams, *p.*	'83	'00	14	29	43	11	0	0	0	1	0	1	2	0	3
Lenox,	1840	Mrs. Joel D. Mosher,	John B. Jones, *p.*	'94	'97	35	69	104	20	2	1	3	2	0	0	2	2	1
Lexington,	1862	Ella C. Hill,	Hiram F. Thompson, *p.*	'93	'96	32	81	113	26	7	0	7	1	3	0	4	3	3
Lima,	1887	Arthur D. Thomas,	Isaac J. Swanson, *p. c.*	'90	'96	95	155	250	17	5	8	13	0	5	0	5	11	2
" West	1899	Miss Anna Overholtz,	John G. Thomas, *p.*	'69	'99	7	8	15	0									
Litchfield,	1833	E. R. Turner,	Roswell Chapin, *p.*	'74	'91	23	51	74	9	1	5	6	0	2	0	2	1	0
Little Muskingum, **Netop,**	1843	Miss Bernice R. Day,	David T. Williams, *p.*	'83	'00	21	41	62	16	12	0	12	1	0	1	2	10	0
Lock,	1834	Mrs. Harriett Larimore,				30	37	67	6	0	1	1	2	2	0	4	0	0
Lodi,	1817	Lua A. Minns,	Philip E. Harding, *p.*	'88	'99	34	72	106	17	0	8	8	5	5	0	10	0	1
Lorain,	1872	Harry H. Pierce,	A. Eugene Thomson, *p. c.*	'84	'99	77	182	259	48	2	4	6	2	12	0	14	0	1
" South,	1899	John Gould,	Will A. Dietrick, *p.*	'99	'99	15	30	45	0									
Lucas,	1883	D. B. Leiter,	Robert H. Edmonds, *p.*	'88	'98	40	70	110	18	0	1	1	0	0	1	1	0	0
Lyme, **Bellevue,**	1817	John Drury,	William Haynes, *p. c.*	'82	'92	44	56	100	6	0	0	0	5	2	0	7	0	3
Madison,	1830	Samuel L. Clark,	Thomas P. Thomas, *p.*	'85	'99	85	157	242	20	1	2	3	6	13	0	19	0	0
Mansfield, 1st,	1835	J. L. Lauck,	Edmund B. Fairfield, *p.*	'45	'96	299	421	720	45	9	3	12	9	17	0	26	3	4
" Mayflower.	1889	Oliver G. Carothers,	Robert H. Edmonds, *p.*	'88	'90	112	164	276	35	22	5	27	4	9	0	13	7	4
Mantua,	1812					0	8	8	0	0	0	0	0	0	0	0	0	0
Marblehead,	1873	W. L. Lane,	John H. Hull, *p.*	'82	'96	32	57	89	4	0	2	2	1	1	0	2	0	2
Marietta, 1st,	1796	John Kaiser,	John R. Nichols, *p. c.*	'83	'97	111	254	365	60	20	5	25	1	7	0	8	6	9
" Harmar,	1840	J. Birnie,	Virgil Boyer, *p.*	'94	'97	50	130	180	5	0	0	0	1	6	0	7	0	1
" 2d,	1859	Wm. G. Broughton,	David T. Williams, *p.*	'83	'00	11	20	31	4	0	0	0	1	0	0	1	0	0
Marysville,	1864	Edward W. Porter,				65	127	192	40	4	3	7	1	6	0	7	3	5
Mecca,	1822	Dea. N. M. Buck,	[Merrick Evans, *M. E.*]	'96	'98	35	49	84	8	10	0	10	1	0	0	1	3	0
Medina,	1819	Mrs. D. J. Eddy,	Jesse Hill, *p.*	'93	'99	180	315	495	46	11	8	19	9	13	0	22	6	1
Mesopotamia,	1817	E. H. Bates,	Alonzo Early, *p.*	'98	'99	13	20	33	10	0	0	0	1	0	0	1	0	0
Mineral Ridge, *Welsh,*	1856					9	17	26	0									
Monroe, **Center,**	1889	Mrs. Rhoda Roath,	John P. Krum, *p.*	'89	'00	8	13	21	6	0	0	0	0	0	3	3	0	0
Mt. Vernon,	1834	E. R. Eggleston,	Selden C. Dickinson, *p.*	'91	'99	146	267	413	45	9	12	21	4	14	5	23	8	1
Nebo, *Welsh,* **Wales,**	1855	J. J. Davies,	John F. Davies, *p. c.*	'90	'96	38	51	89	0	0	3	3	1	3	0	4	2	2
Nelson,	1813	Dea. G. M. Fuller,	[Mrs. L. A. M. Bosworth, *Lic.*]	'99		25	42	67	17	1	4	5	1	0	0	1	1	2

CHURCHES.	SUNDAY SCHOOL.				Y.P.S.	BENEVOLENCE.									Lega-cies.	Home Exp.
Place.	Superintendent.	Mem.	Av.	Fam.	Mem-bers.	For-eign.	Ed'n.	Ch. B'd'g.	Home M.	A. M. A.	S. S.	Min. Aid.	Other.	TOTAL.		
Huntsburg,	A. W. Tuttle,	170	120	88	80	80	15	15	22	58	15	5	0	210	0	900
Ireland,	S. M. Bingman,	35	25	12	33	0	0	2	0	0	10	0	0	12	0	0
Ironton,	Miss Sarah Johnston,	126	93	95	15	35	0	0	15	10	0	0	0	60	0	1,811
Isle St. George,	Mrs. Emma Hinger,	50	35	9	25	0	0	5	7	0	8	0	0	20	0	200
Jefferson,	W. T. Simmons,	124	72	150	52	68	15	10	54	112	10	5	38	312	0	1,799
Johnsonville,	Mrs. M. W. Roberts,	75	50	22	0	2	0	2	2	0	5	2	0	13	0	224
Kelley's Island,	Miss Hettie Ward,	93	54	50	38	0	0	0	12	0	10	0	11	33	0	416
Kelloggsville,	Mrs. A. Beach,	40	30	20	40	0	0	0	0	0	0	0	0	0	0	350
Kent,	C. H. Curtis,	150	67	80	50	38	11	7	35	12	10	4	4	121	0	1,832
Kirtland,	Samuel Hunkin,	80	50	50	0	8	0	0	14	0	5	0	2	29	0	318
Lafayette,	John Clark,	70	45	22	0	6	0	6	13	0	2	0	0	27	0	290
Lawrence,	Fred Dye,	35	30	10	15	0	0	0	7	0	7	0	0	14	0	163
Lenox,	Moses W. Beede,	90	55	50	40	1	2	3	5	4	8	2	37	62	0	690
Lexington,	Ella C. Hill,	115	75	61	46	15	4	4	25	6	7	8	0	69	0	875
Lima,	C. W. Hardy,	160	85	172	30	6	0	5	60	2	7	3	0	83	0	2,600
" West,	Oliver W. Bloom,	89	69	10	0	0	0	0	0	0	0	0	0	0	0	
Litchfield,	E. R. Turner,	110	58	60	50	29	0	0	18	10	14	0	0	71	0	450
Little Musk'gum,	Frank Mackey,	80	55	21	20	0	0	0	10	0	7	0	0	17	0	189
Lock,	[Union school.]			24	0	0	0	0	0	0	0	0	0	0	0	0
Lodi,	A. B. Taylor,	146	90	110	31	45	12	0	42	15	9	0	0	123	0	1,160
Lorain,	W. R. Comings,	250	140	175	49	110	6	5	90	7	3	0	7	228	0	2,340
" South,		75	50	50	0											
Lucas,	D. B. Leiter,	110	81	30		3	0	5	4	0	0	0	14	26	0	350
Lyme,	Joseph Sweet,	85	54	40	25	59	10	11	66	11	10	5	23	195	0	800
Madison,	Caleb G. Ensign,	136	75	200	49	25	3	3	39	30	19	4	162	285	0	1,000
Mansfield, 1st,	E. B. Caldwell, sr.,	293	200	202	150	222	59	114	1,175	120	40	17	0	1,747	0	5,225
" Mayflower,	Rev. R. H. Edmonds,	320	200	150	110	14	2	0	25	10	7	0	0	58	0	1,389
Mantua,		0	0	4	0	0	0	0	2	0	0	0	0	2	0	0
Marblehead,	H. M. Clemons,	129	79	100	39	17	2	2	13	3	3	2	0	42	0	770
Marietta, 1st,	Howard Stanley,	440	249	200	115	462	50	31	208	53	30	0	25,281	26,115	0	2,925
" Harmar,	J. Vanvaley,	168	117	100	70	95	4	2	16	4	0	0	0	121	0	1,500
" 2d,	B. A. Laker,	35	20	8	0	0	0	2	1	0	0	0	0	3	0	115
Marysville,	R. L. Cameron,	152	98	125	68	46	12	19	29	18	13	0	13	150	0	1,200
Mecca,	LaFayette Lowery,	111	68	40	0	0	0	2	4	0	3	0	0	9	295	425
Medina,	W. H. Sipher,	517	231	425	140	395	108	75	268	269	132	0	933	2,180	0	2,337
Mesopotamia,	E. H. Bates,	50	39	20	0	0	0	0	0	0	0	0	0	0	0	93
Mineral Ridge,		0	0	25	0											
Monroe,	Polly Vanskark,	20	20	20	0	0	0	0	0	0	0	0	0	0	0	0
Mt. Vernon,	M. M. Nixson,	170	100	250	50	85	47	16	163	50	38	18	45	462	0	2,370
Nebo, *Welsh*,	David O. Jones,	70	51	18	30	0	0	0	7	13	2	0	0	22	0	314
Nelson,	Mrs. Cora Ford,	106	45	35	45	22	1	4	14	5	1	1	208	256	0	338

CHURCHES.		CLERKS.	MINISTERS.			MEMBERS.				ADMITTED.			REMOVED.				BAPT.	
City or Town.	Org.	Name.	Name.	Ord.	C'd.	Ma.	Fe.	To.	Ab.	C.	L.	To.	Di.	L.	Dc.	To.	Ad.	Inf.
Newark, *Welsh*,	1841	Samuel J. Davies,				25	49	74	1	0	0	0	3	1	0	4	0	0
" Plymouth,	1879	Philip S. Phillips,	Thomas M. Higginbotham, *p.c.*	'98	'98	101	226	327	27	27	6	33	5	4	1	10	4	21
New London,	1882	Bessie G. McElHinney,	J. Calvin Treat, *p.*	'98	'98	15	42	57	9	4	9	13	2	0	0	2	3	1
New Straitsville, *Welsh*,	1878	D. D. Richards,				6	7	13	0	2	0	2	0	0	0	0	0	0
Newton Falls,	1879	Mrs. F. J. Everett,	Charles F. Wiseman, *p.*	'91	'97	66	116	182	16	5	4	9	0	4	9	13	0	0
Niles, *Welsh*,	1893					10	20	30	0									
North Amherst,	1840	Miss L. M. Freese,	[C. Halterman,]	'98	'00	26	60	86	7	2	2	4	4	6	4	14	0	0
North Bloomfield,	1821	Miss M. J. McAdoo,	Chauncey N. Pond, *p.*	'66	'94	13	26	39	10	0	0	0	0	0	0	0	0	0
North Fairfield,	1841	C. E. Mason,	George W. Wells, *p.*	'71	'94	37	45	82	24	0	0	0	2	1	0	3	0	0
North Madison,	1814	Miss Grace E. Corlett,	Howard A. N. Richards, *p.*	'87	'97	13	41	54	12	0	0	0	1	3	6	10	0	0
North Monroeville,	1846	Dea. C. B. Cook,	Charles A. Haskett, *p.*	'97	'99	35	61	96	10	0	0	0	0	3	0	3	0	0
North Ridgeville,	1822	LeRoy Race,	John Stapleton, *p.*	'96	'99	29	74	103	21	1	6	7	2	3	0	5	0	0
Norwalk,	1867	Dea. M. A. Buck,	Henry M. McDowell, *p.*	'93	'00	60	127	187	21	2	0	2	3	11	7	21	2	0
Oak Hill, *Welsh*,	1841	David D. Davies,	Caleb Samson, *p. c.*	'84	'86	46	76	122	4	1	6	7	5	3	0	8	0	2
Oberlin, 1st,	1834	Hubert G. Husted,				371	635	1006	390	27	47	74	14	55	90	159	12	0
" 2d,	1860	Dr. Fred. E. Leonard,	Henry M. Tenney, *p. c.*	'68	'89	324	468	792	300	14	40	54	10	47	0	57	2	1
Olmsted Falls,	1835	Miss Jennie J. Scroggie,	[E M. Altvater, *Lic.*]		'99	25	41	66	9	0	0	0	2	2	0	4	0	0
Olmsted,	1871	Arthur W. Eldred,				38	66	104	17	0	0	0	2	1	0	3	0	1
Paddy's Run, **Shandon,**	1803	Joseph Goshorn,	Charles A. Gleason, *p.*	'77	'98	55	116	171	25	1	6	7	0	4	1	5	1	0
Painesville, 1st,	1810	Victor E. Davis,	Arthur F. Skeele, *p. c.*	'82	'98	153	347	500	64	5	13	18	9	15	3	27	3	5
" Union,	1894	Edward B. Taylor,	[A. J. Brown,]		'99	8	13	21	0	0	0	0	0	0	0	0	0	0
Palmyra, *Welsh*,	1834	D. J. Woodford,	T. Illtyd James, *p.*	'85	'99	35	80	115	4	1	6	7	2	3	8	13	0	0
Parkman,	1820	Lydia A. Harris,				15	47	62	11	1	3	4	0	1	0	1	1	0
Penfield,	1829	Andrew W. Denham,	[William L. Denslow, *Lic.*]		'99	27	36	63	9	0	2	2	0	3	0	3	0	0
Pettisville,	1895	Mrs. J. B. Meister,				8	12	20	0	0	0	0	0	0	0	0	0	0
Pierpont,	1849	E. B. Pitcher,				37	60	97	19	10	2	12	1	2	0	3	5	0
Pittsfield,	1836	Miss A. F. Whitney,	[George H. Enders, *Chr.*]		'99	25	43	68	13	0	2	2	0	2	0	2	0	0
Plain, **Bowling Green,**	1835	Dea. W. H. Minton,	Albert L. Gridley, *p.*	'76	'99	28	50	78	8	0	6	6	2	0	0	2	0	0
Radnor, *Welsh*,	1820	Evan I. Jones,	James V. Stephens, *p. c.*	'84	'93	78	82	160	1	1	1	2	4	1	0	5	0	4
Ravenna,	1822	F. W. Woodbridge,	McInnes Neilson, *p.*	'99	'99	95	247	342	60	1	19	20	3	11	1	15	1	1
Richfield,	1818	Howard B. Garman,				46	120	166	13	11	4	15	0	0	0	0	9	0
Richmond, **Grand River,**	1890	Julia A. McGwinn,	William H. Woodring, *p.*	'00	'99	12	13	25	0	1	1	2	0	2	0	2	1	1
Ridgeville Corners,	1846	Wm. B. Tubbs,	Willis S. Colton, *p.*	'56	'99	10	16	26	0	3	0	3	1	2	0	3	0	0
Rochester,	1835	Dea. Samuel Landis,	[A. H. Lash, *F. W. Bap.*]	'96	'97	13	23	36	7	0	0	0	2	6	7	15	0	0
Rock Creek,	1819	Miss Mary T. Barker,	John E. Courter, *p.*	'83	'98	32	71	103	24	0	0	0	4	1	0	5	0	0
Rockport, **West Park,**	1859	Miss Carrie Herrington,	Robert Stapleton, *p.*	'77	'99	35	60	95	16	1	7	8	2	7	15	24	0	1
Rootstown,	1810	John L. Parsons,	Charles N. Queen, *p.*	'86	'96	95	132	227	17	3	13	16	4	10	1	15	5	4
Ruggles,	1827	D. R. Fair,	Albert Bowers, *p.*	'69	'84	65	93	158	24	1	3	4	0	5	0	5	1	0
St. Albans, **Alexandria,**	1880	David C. Brooks,	Samuel B. Groves,	'91	'99	5	17	22	0	0	0	0	0	0	0	0	0	0
Sandusky,	1819	B. B. Hicks,	Edward A. Steiner, *p.*	'91	'98	126	300	426	46	14	7	21	7	8	0	15	7	4

CHURCHES.	SUNDAY SCHOOL.				Y.P.S.	BENEVOLENCE.										
Place.	Superintendent.	Mem.	Av.	Fam.	Members.	Foreign.	Ed'n.	Ch. B'd'g.	Home M.	A. M. A.	S. S.	Min. Aid.	Other.	TOTAL.	Legacies.	Home Exp.
Newark, *Welsh*,	David R. Jones,	57	33	35	55	1	0	0	6	5	0	0	0	12	0	344
" Plymouth,	Jaspar M. Keckley,	200	135	200	75	45	5	0	9	9	12	2	56	138	0	1,731
New London,	William Mackey,	63	35	61	25	30	0	13	32	0	5	0	14	94	0	579
New Straitsville,	D. D. Richards,	25	20	10	0	0	0	0	0	0	0	0	0	0	0	65
Newton Falls,	Carl W. Smith,	150	90	84	40	25	0	0	14	10	10	0	0	59	0	900
Niles, *Welsh*,		40	33	20	0											
North Amherst,	W. C. Bailey,	100	50	75	25	18	0	0	9	9	10	0	0	46	5,000	1,300
No. Bloomfield,	Dr. A. O. Huntley,	70	30	20	15	6	2	2	12	16	6	2	25	71	0	550
North Fairfield,	J. G. Oates,	71	47	30	15	11	3	6	9	4	2	0	91	126	0	450
North Madison,	Dea. William Graves,	50	25	46	0	0	0	3	1	0	0	0	0	4	0	346
No. Monroeville,	G. W. Hughes,	107	54	40	19	7	2	3	0	0	9	3	0	24	0	501
No. Ridgeville,	Theodore B. Rogers,	135	69	80	35	27	3	5	16	4	13	0	20	88	0	859
Norwalk,	Fred Fink,	154	100	200	70	27	10	0	20	8	1	7	21	94	0	1,027
Oak Hill, *Welsh*,	Benj. Davies,	91	67	43	0	0	0	0	0	0	0	0	33	33	0	850
Oberlin, 1st,	Edward J. Goodrich,	530	270	275	108	1,087	20	0	934	20	10	27	1,264	3,362	0	5,116
" 2d,	E. P. Johnson,	265	130	250	59	722	178	27	390	107	70	23	139	1,656	0	3,428
Olmsted Falls,	John Shur,	74	38	50	0	2	0	0	0	6	0	0	0	8	0	366
Olmsted,	A. W. Eldred,	150	85	40	51	6	3	3	16	0	7	4	20	59	0	520
Paddy's Run,	Stanley Rolland,	140	85	50	50	37	28	17	45	19	17	5	20	188	0	985
Painesville, 1st,	Prof. W. W. Boyd,	250	175	275	95	333	19	65	171	68	15	15	130	816	0	3,733
" Union,	Edward B. Taylor,	30	25	14	20	0	0	0	0	0	2	0	2	4	0	350
Palmyra, *Welsh*,	David E. Lewis,	80	50	56	30	0	0	0	0	0	0	0	0	0	0	519
Parkman,	George W. Fram,	92	60	65	55	7	0	5	10	6	7	3	0	38	0	375
Penfield,	A. K. Wolf,	60	40	30	30	0	0	0	0	0	0	0	0	0	0	535
Pettisville,		0	0	0	0	0	0	0	0	0	0	0	0	0	0	0
Pierpont,	Dea. H. D. Waters,	120	75	75	75	0	0	10	5	3	4	2	5	29	0	576
Pittsfield,	F. C. Brandt,	75	50	45	25	10	2	0	7	0	17	3	0	39	0	400
Plain,	Orren Tyler,	108	65	60	14	13	0	5	17	4	6	0	0	45	0	550
Radnor, *Welsh*,	Chas. E. Davies,	120	65	46	0	0	0	0	20	0	5	0	40	65	0	650
Ravenna,	Charles Loomis,	284	154	200	75	64	0	0	157	16	0	15	15	267	0	3,654
Richfield,	Miss Blanch Reed,	150	90	120	40	41	2	6	17	55	12	0	0	133	0	926
Richmond,	Heber Little	75	63	40	0	0	0	0	3	5	8	0	1	17	50	300
Ridgeville Cor.,	C. C. Walcott,	80	35	25	20	12	0	0	13	0	3	0	20	48	0	167
Rochester,	Dea. Samuel Landis,	65	25	40	0	2	0	2	3	0	4	0	0	11	0	300
Rock Creek,	Miss Mary T. Barker,	70	44	52	0	5	0	0	5	2	5	0	25	42	0	469
Rockport,	Bradley Bartter,	95	65	75	15	5	0	0	25	0	11	5	5	51	0	975
Rootstown,	H. O. Reed,	200	140	75	66	64	6	19	218	40	15	7	25	394	0	1,315
Ruggles,	W. C. Gault,	100	61	70	34	100	0	6	52	22	13	4	5	202	0	1,050
St. Albans,	G. W. Dumbauld,	30	20	12	0	0	0	0	2	0	0	0	0	2	0	30
Sandusky,	H. C. Huntington,	314	190	500	75	126	15	16	180	10	63	22	144	576	0	6,218

CHURCHES.		CLERKS.	MINISTERS.			MEMBERS.				ADMITTED.			REMOVED.				BAPT.	
City or Town.	Org.	Name.	Name.	Ord.	C'd.	Ma.	Fe.	To.	Ab.	C.	L.	To.	Di.	L.	Dc.	To.	Ad.	Inf.
Saybrook,	1847	Miss Stella E. Maltby,	Daniel W. Bailey, *p.*	'78	'98	31	67	98	5	1	3	4	1	3	0	4	1	1
Shawnee, *Welsh*,	1873	R. D. Rees,	Edward R. Lewis, *p.*	'61	'98	20	66	86	0	12	3	15	4	4	0	8	0	12
Sheffield,	1818	William A. Day,	William A. Dietrick, *p.*	'99	'99	11	19	30	1	1	0	1	0	1	0	1	1	0
Sherodsville, *Welsh*,	1887	Mrs. G. Scourfield,				11	21	32	3	2	0	2	1	8	0	9	0	4
Siloam, *Welsh*, **Cora,**	1860	David H. Davies,	William Mason, *p. c.*	'87	'98	11	27	38	0	2	0	2	1	0	0	1	0	0
Somerdale,*	1891	Mrs. Minnie Watkins,	[S. Lily, *U. B.*]		'99	10	18	28	6	0	1	1	0	8	0	8	0	2
South Newbury,	1832	M. T. Hardy,	[Thomas B. Townsend,]		'99	22	47	69	10	6	3	9	1	0	0	1	4	1
Springfield, 1st,	1850	Alfred D. Visscher,	Charles H. Small, *p.*	'86	'99	97	214	311	24	5	12	17	3	6	24	33	3	3
" Lagonda av.,	1887	C. C. Armstrong,	William H. Baker, *p.*	'87	'98	30	66	96	8	10	5	15	0	5	15	20	3	9
Stanleyville,	1851	J. J. D. McVay,	David T. Williams, *p.*	'83	'00	3	21	24	7	0	0	0	0	0	0	0	0	2
Steubenville,	1875	Miss Martha J. Leslie.	Charles C. Merrill, *p. c.*	'97	'97	64	86	150	5	26	7	33	1	2	0	3	4	9
Strongsville,	1817	Miss Sarah Fish,	Charles A. Stroup,	'96	'00	33	76	109	20	13	1	14	0	3	0	3	9	2
Sullivan,	1835	Marcus DeMoss,	George Hill, *p.*	'72	'96	38	51	89	10	0	0	0	0	1	0	1	0	0
Sylvania,	1844	W. B. Harris,	Walter A. Cutler, *p.*	'95	'98	20	54	74	6	1	3	4	2	6	0	8	0	0
Syracuse, *Welsh*,	1858	Thomas Mainwaring,				3	9	12	0	0	0	0	1	0	0	1	0	0
Tallmadge,	1809	Sidney C. Barnes,	Prescott D. Dodge, *p.*	'80	'97	94	181	275	30	1	4	5	6	7	2	15	1	4
" *Welsh*,	1841	Miss M. A. Thomas,*b*				6	25	31	3	1	0	1	1	0	0	1	0	0
Thomastown, *Welsh*,	1867	W. J. Griffiths,				20	25	45	0	0	2	2	0	4	0	4	0	0
Thompson,	1820	F. E. Benjamin,	[Ozro Newcomb,]		'99	25	50	75	5	0	1	1	1	0	7	8	0	0
Toledo, 1st,	1844	W. H. Eager,	Albert M. Hyde, *p. c.*	'94	'97	255	549	804	78	67	44	111	5	12	0	17	23	3
" 2d,	1849	Chas. H. Winters,	James Chalmers, *p.*	'89	'99	132	250	382	12	182	41	223	5	5	0	10	94	6
" Washington st.,	1873	E. H. Rhoades,	Gideon A. Burgess, *p.*	'81	'96	138	291	429	40	33	25	58	3	14	52	69	15	2
" Central,	1881	Wm. E. McKecknie,	Francis D. Kelsey, *p. c.*	'74	'97	114	253	367	16	15	15	30	3	11	0	14	9	4
" Plymouth,	1888	John P. Vogel,	George W. Belsey, *p.*	'86	'96	71	135	206	18	27	13	40	3	0	19	22	10	6
" Birmingham,	1893	Mrs. James Carter,				12	43	55	5	16	6	22	2	12	0	14	6	14
Troedrhiwdalar, *Welsh*,*a*	1839	David Bevan,	James V. Stephens, *p.*	'84	'93	22	26	48	3	0	0	0	0	3	0	3	0	1
Troy, **Welshfield,**	1832	Mrs. Minnie L. Fox,				21	38	59	8	5	1	6	1	5	0	6	5	0
Twinsburg,	1822	H. C. Lane,	Joseph Wolfe, *p.*	'75	'99	56	113	169	21	12	4	16	4	16	2	22	7	0
Tyn Rhos, *Wel.*, **Thurman,** '41		W. J. Davies,	John F. Davies, *p.*	'90	'95	24	39	63	1	11	1	12	0	0	1	1	0	0
Unionville,	1834	Mrs. A. B. Cleveland,	Howard A. N. Richards, *p.*	'87	'97	36	69	105	9	4	3	7	1	0	4	5	4	1
Vaughnsville,	1889	David Jones,				48	77	125	1	0	1	1	3	0	0	3	0	1
Vermillion,	1818	Dea. F. C. Morgan,	John A. Kaley, *p.*	'76	'95	20	78	98	17	3	1	4	1	1	0	2	0	0
Wakeman,	1844	Miss Jessie Barnes,	William Smith, *p.*	'92	'99	152	236	388	75	10	8	18	2	10	0	12	8	5
Washington, **Barnes,**	1866	C. E. Pulver,				33	47	80	12	14	2	16	0	1	0	1	13	0
Wauseon,	1861	Mrs. F. E. Guilford,	Frank E. Kenyon, *p.*	'87	'97	16	75	91	9	5	4	9	0	3	1	4	0	0
Wayland, *Welsh*,	1850	Thomas E. Griffith,	Daniel A. Evans, *p.*	'70	'99	40	65	105	10	1	2	3	3	1	0	4	0	0
Wayne, **Lindenville,**	1832	Wm. B. Smilie,	Joshua O. Griffith, *p.*	'93	'98	62	96	158	20	2	0	2	5	7	0	12	2	0
Wellington,	1824	Charles Phelps,	Harry D. Sheldon, *p.*	'90	'98	75	228	303	40	1	3	4	5	9	0	14	1	1
West Andover,	1818	Henry Holcomb,	George Henshaw, *p.*	'80	'97	28	72	100	15	17	0	17	1	2	1	4	15	3
West Millgrove,	1859	Charles H. De Witt,	[C. Rexford Raymond,]		'99	25	44	69	6	0	0	0	1	3	0	4	0	0

a **Delaware.** *b* **Akron.**

CHURCHES.	SUNDAY SCHOOL.				Y.P.S.	BENEVOLENCE.									Lega-cies.	Home Exp.
Place.	Superintendent.	Mem.	Av.	Fam.	Mem-bers.	For-eign.	Ed'n.	Ch. B'd'g.	Home M.	A. M. A.	S. S.	Min. Aid.	Other.	TOTAL.		
Saybrook,	Henry Kelley,	81	56	40	39	13	0	4	14	25	9	1	64	130	0	738
Shawnee, *Welsh*,	Edward Abraham,	65	65	30	20	0	0	0	0	0	0	0	0	0	0	360
Sheffield,		0	0	15	0	16	0	0	13	18	0	0	10	57	0	141
Sherodsville, *W.*,	N. E. Morgan,	28	28	0	0	0	0	0	0	0	0	0	0	0	0	25
Siloam, *Welsh*,		40	35	20	0	0	0	0	0	0	0	0	0	0	0	120
Somerdale,	Mrs. Margretta Bottomy,	90	60	25	15	0	0	0	0	0	0	0	12	12	5	85
South Newbury,	Mary C. Way,	50	30	35	30	10	0	0	5	21	5	3	10	54	0	260
Springfield, 1st,	John Duncanson,	157	118	200	107	95	12	23	64	35	30	13	40	312	0	2,614
" Lagonda av.	J. C. D. Henkle,	180	156	100	65	10	0	82	10	0	9	0	10	121	0	742
Stanleyville,	Miss Alzora Palmer,	57	25	8	15	2	0	0	7	0	0	0	0	9	0	68
Steubenville,	Rev. C. C. Merrill,	138	80	70	41	69	12	11	10	30	18	0	29	179	0	1,892
Strongsville,	Fred V. Stone,	116	60	40	47	40	2	1	5	34	15	0	0	97	0	600
Sullivan,	Charles J. Smith,	80	60	40	30	10	0	0	18	5	8	0	0	41	0	750
Sylvania,	W. B. Harris,	190	105	167	45	4	0	1	0	1	5	0	5	16	0	880
Syracuse, *Welsh*,		0	0	6	0	0	0	0	0	0	0	0	0	0	0	50
Tallmadge,	Wm. W. Carter,	225	120	100	65	152	31	25	137	118	20	0	39	522	0	1,600
" *Welsh*,	Wm. R. Evans,	45	35	0	0	0	0	0	0	0	0	0	0	0	0	250
Thomastown, *W.*	David Williams,	30	25	20	0	0	0	0	0	0	0	0	0	0	0	400
Thompson,	Claude Woodworth,	90	45	33	75	3	0	4	15	0	0	1	0	23	0	450
Toledo, 1st,	B. J. S. Moore,	330	165	500	50	825	0	100	600	50	0	20	1,603	3,198	0	10,409
" 2d,	E. J. Brown,	401	189	265	51	2	0	0	26	0	0	0	20	48	0	2,771
" Wash'gton st.,	Marion Lawrance,	1,247	805	400	100	300	16	15	224	73	0	6	196	830	0	5,492
" Central,	Rev. G. B. Brown,	306	207	200	105	176	54	26	213	51	32	7	576	1,135	0	4,478
" Plymouth,	G. F. Wells,	310	230	250	90	10	0	22	37	5	10	0	25	109	0	2,180
" Birmingham,	Thomas Trotter,	150	88	100	60	7	0	0	15	2	5	0	0	29	0	656
Troedrhiwdalar,	E. A. Rowlands,	52	25	16	14	0	0	0	8	0	3	0	0	11	0	225
Troy,	G. B. Fox,	75	45	40	35	3	0	0	5	1	3	3	0	15	0	350
Twinsburg,	Charles E. Riley,	175	82	90	45	58	13	14	38	34	11	4	0	172	0	972
Tyn Rhos, *Welsh*,	David Thomas,	55	45	25	0	6	0	5	0	0	0	0	40	51	0	200
Unionville,	Mrs. H. A. N. Richards,	75	53	71	77	45	11	9	37	14	16	3	20	155	0	663
Vaughnsville,	Miss Hettie Thomas,	150	96	55	100	0	0	0	0	0	5	0	0	5	0	300
Vermillion,	M. E. Lawless,	162	98	75	108	11	0	0	19	4	2	0	4	40	0	900
Wakeman,	Dr. George Roberts,	250	156	200	123	86	6	6	117	14	12	9	0	250	0	1,697
Washington,	N. E. Smith,	90	45	33	27	0	0	0	5	0	0	0	0	5	0	300
Wauseon,	J. E. Ely,	224	114	125	50	48	9	7	96	16	5	10	2	193	0	1,493
Wayland, *Welsh*,	Thomas E. Griffith,	75	50	40	40	0	0	0	0	0	3	0	1	4	0	600
Wayne,	R. C. Bellard,	186	84	65	40	30	0	1	30	10	2	0	0	73	0	1,880
Wellington,	William H. Fisher,	242	134	150	41	261	9	9	89	86	46	9	128	637	0	2,187
West Andover,	Miss Margaret L. Hopkins,	120	59	60	39	19	0	0	47	0	7	0	10	83	0	693
West Millgrove,	Harry Vosburg,	100	85	35	24	0	0	0	0	4	0	0	0	4	0	282

CHURCHES.		CLERKS.	MINISTERS.			MEMBERS.				ADMITTED.			REMOVED.				BAPT.	
City or Town.	Org.	Name.	Name.	Ord.	C'd.	Ma.	Fe.	To.	Ab.	C.	L.	To.	Di.	L.	Dc.	To.	Ad.	Inf.
West Williamsfield,	1816	C. L. Wilcox,				53	71	124	0	0	0	0	2	2	0	4	0	1
Weymouth,	1835	W. C. Buckingham,				28	49	77	25	2	2	4	1	1	0	2	2	0
Williamsfield,	1839	John C. Rose	[Eliphalet V. Cole, *U. B.*]	'99		35	52	87	4	2	5	7	2	2	8	12	0	0
Windham,	1811	Dea. E. F. Jagger,	Cornelius E. Dickinson, *p.*	'63	'97	52	105	157	11	1	4	5	2	7	1	10	1	2
York, Mallet Creek,	1833	H. J. Barnabee,	Lawrence W. Mahn, *p.*	'98	'98	45	70	115	5	7	3	10	3	0	5	8	3	0
Youngstown, Elm st., *Welsh*,	'47	Dan M. Davis,	John B. Davies, *p. c.*	'85	'95	85	184	269	13	9	6	15	4	2	0	6	4	1
" Plymouth,	1882	David J. Evans,	Perry W. Sinks, *p. c.*	'74	'97	102	145	247	5	11	4	15	2	0	0	2	1	6
Zanesville, 1st,	1885	Miss Estelle Drumm,	John A. Seibert, *p.*	'94	'99	94	206	300	28	18	16	34	1	22	0	23	8	3
" 2d,	1897	Miss Eva Wortley,	Fred'k C. Smith,	'98	'97	11	53	64	1	3	2	5	2	0	0	2	2	0

CHURCHES.	SUNDAY SCHOOL.				Y.P.S.	BENEVOLENCE.										
Place.	Superintendent.	Mem.	Av.	Fam.	Members.	Foreign.	Ed'n.	Ch. B'd'g.	Home M.	A. M. A.	S. S.	Min. Aid.	Other.	TOTAL.	Legacies.	Home Exp.
W. Williamsf'ld,	D. H. Webber,	90	30	80	35	2	2	0	3	50	25	0	0	82	0	430
Weymouth,	M. O. Perkins,	65	30	40	20	11	1	1	8	5	5	0	2	33	0	284
Williamsfield,	S. S. Phelps,	48	30	25	0	0	0	5	0	0	0	0	1	6	0	200
Windham,	Dea. E. Payson Clark,	187	90	90	56	112	3	7	43	60	17	0	0	242	0	1,211
York,	Roy Bachtell,	86	47	90	33	69	2	3	37	41	3	0	15	170	150	619
Youngstown, *W.*,	John F. Williams,	51	35	100	40	0	0	0	20	0	20	0	3	43	0	1,550
" Plymouth,	Thomas M. Parry,	211	125	60	105	10	0	10	10	0	10	0	18	58	0	2,000
Zanesville, 1st,	C. E. Brooks,	250	163	225	133	15	0	0	57	0	14	0	20	106	0	2,860
" 2d,	William Wortley,	87	53	38	41	0	0	0	3	0	0	0	8	11	0	409

CHANGES from last *Year-Book's* list of churches: *Added*,—Cincinnati, North Fairmount; Lima, West; Zanesville, 2d. *Omitted*,—Minersville; Portsmouth.

CHURCHES: 28 with pastors installed by council; 149 with pastors otherwise inducted; 74 vacant (including 20 supplied by licentiates or ministers of other denominations). Total, 251.

MINISTERS: 24 pastors installed by council; 139 pastors otherwise inducted; 93 others. Total, 256.

CHURCH MEMBERS: 13,441 males; 25,500 females. Total, 38,941, including 4,566 absent. Gain, 265.

ADDITIONS: 1,610 by confession; 1,235 by letter. Total, 2,845.

REMOVALS: 492 by death; 1,186 by dismissal; 784 by discipline. Total, 2,462.

BAPTISMS: 686 adult; 517 infant.

IN SABBATH SCHOOLS: Members, 36,650. Loss, 553; average, 22,597.

YOUNG PEOPLE'S SOCIETIES: Number, 187; 9,831 members.

FAMILIES: 243 churches reporting (242 last year), 23,688. Gain, 1,057.

BENEVOLENT CONTRIBUTIONS: 214 churches reporting (225 last year), Foreign, $14,033; Education, $2,888; Church Building, $1,664; Home, $17,109; A. M. A., $4,718; Sunday School, $2,341; Ministerial Aid, $670; Other, $39,429. Total, $82,852. Increase, $29,369.

BENEVOLENT LEGACIES: $5,594.

HOME EXPENDITURES: 227 churches reporting (222 last year), $365,957. Increase, $49,101.

ORGANIZATION: Eleven Conferences (two Welsh) and one Association unite in the CONGREGATIONAL ASSOCIATION OF OHIO, with which are also associated Albion, Conneaut, Newcastle, Sharon, and Wheatland, Pa., Ceredo and Huntington, West Va., and Bethel, Newport, and Tolliver, Ky. Fort Recovery is connected with Indiana.

OKLAHOMA.

CHURCHES.		CLERKS.	MINISTERS.			MEMBERS.				ADMITTED.			REMOVED.				BAPT.	
City or Town.	Org.	Name.	Name.	Ord.	C'd.	Ma.	Fe.	To.	Ab.	C.	L.	To.	Di.	L.	Dc.	To.	Ad.	Inf.
Alpha,	1893	Mrs. Mary Royse,				13	16	29	0	1	2	3	0	4	2	6	0	0
Altona,	1895		J. N. Nichols,	'92	'00	7	14	21	0	0	2	2	0	2	2	4	0	0
Alva,	1893	Mrs. Louis Miller,	Charles A. Greenlees, *p.*	'89	'99	19	35	54	15	4	8	12	1	6	1	8	1	0
Alvaretta,	1895	Miss Georgia Gilbert,	William E. Sauerman,	'91	'99	34	46	80	0	0	1	1	1	1	10	12	0	0
Belleview, **Alva**,	1894	Mrs. McClure,	John W. McWilliams, *p.*	'62	'94	7	15	22	8	3	0	3	0	0	0	0	0	0
Bethel, **Edmond**,	1894																	
Bryan,	1896	Mrs. George Carlisle,				8	8	16	0	0	0	0	0	0	0	0	0	0
Burwick,	1891	Henry Gifford,	Charles J. Rives, *p.*	'95	'99	14	24	38	12	0	0	0	0	0	4	4	0	0
Carney,	1892	Zenas E. Keck,	[J. N. Bulson, *Prot. Meth.*]		'00	22	19	41	8	0	0	0	0	2	7	9	0	0
Carrier,	1894		William E. Sauerman,	'90	'99													
Centerview, **Brown**,	1896																	
Choctaw,	1890																	

SUNDAY SCHOOLS AND BENEVOLENCE.

CHURCHES.	SUNDAY SCHOOL.				Y.P.S.	BENEVOLENCE.									Legacies.	Home Exp.
Place.	Superintendent.	Mem.	Av.	Fam.	Members.	Foreign.	Ed'n.	Ch. B'd'g.	Home M.	A. M. A.	S. S.	Min. Aid.	Other.	TOTAL.		
Alpha,	M. L. Brown,	60	44		30	$ 0	$ 0	$3	$10	$ 0	$ 0	$ 0	$ 0	$13	$ 0	$56
Altona,						0	0	5	9	0	13	0	0	27	0	15
Alva,	John Davis,	76	60	60	40	0	0	0	0	3	0	0	15	18	0	820
Alvaretta,	Byron H. Gilbert,			25		0	0	0	0	0	0	0	0	0	0	
Belleview,	Wils Camball,	60	50	15	20	0	0	0	0	0	0	0	0	0	0	
Bethel,						0	0	0	0	0	0	0	0	0	0	
Bryan,		0	0	8	0	0	0	0	0	0	0	0	0	0	0	0
Burwick,	Willis Hewes,	45	31	6		0	0	2	0	0	3	0	0	5	0	156
Carney,	E. G. Keck,	159	49	10	14	0	0	0	2	0	2	0	0	4	0	95
Carrier,																
Centerview,																
Choctaw,																

CHURCHES.		CLERKS.	MINISTERS.				MEMBERS.				ADMITTED.			REMOVED.				BAPT.	
City or Town.	Org.	Name.	Name.	Ord.	C'd.	Ma.	Fe.	To.	Ab.	C.	L.	To.	Di.	L.	Dc.	To.	Ad.	Inf.
Cimarron, **Langston,**	1896	Mrs. James Fish,	Charles J. Rives, *p.*	'95	'99	8	21	29	0	0	0	0	0	0	0	0	0	0
Coldwater,	1895		William E. Sauerman,	'90	'99	10	8	18	2	0	0	0	0	0	0	0	0	0
Darlington,	1894	Miss Amy Settle,	Wheeler M. Wellman, *p.*	'74	'97	97	91	188	3	82	2	84	5	1	0	6	82	3
Deer Creek, **Whisler,**	1894	Robert M. Whisler,	Lucas S. Childs,	'90	'99	8	14	22	0	0	0	0	1	0	0	1	0	0
Downs,	1890	Mrs. Kate Walton,				14	22	36	4	0	0	0	0	0	11	11	0	0
Elmdale, **Alva,**	1896	Mrs. A. McWilliams,	John W. McWilliams, *p.*	'62	'95	7	8	15	0	0	0	0	0	0	0	0	0	0
El Reno,	1890																	
Enid, **North,**	1893	Mrs. H. H. Anderson,	James M. Taulbee,	'89	'00	3	11	14	0	3	1	4	0	1	3	4	1	0
" Plymouth,	1893	Mrs. H. W. Sawyer,	Charles F. Sheldon, *p.*	'90	'99	12	20	32	0	1	9	10	0	1	2	3	1	0
Forest, **Chandler,**	1893	Mrs. Lizzie Gerardy,	[Harry L. Saunders, *Lic.*]		'98	8	12	20	0	2	2	4	0	0	0	0	0	0
Glenella,	1894		William E. Sauerman,	'90	'99													
Guthrie, Plymouth,	1889	A. W. Koontz,	Wilson J. Marsh, *p.*	'91	'99	24	42	66	9	4	9	13	0	5	0	5	1	1
" Vittum Memor'al,	'91	Mrs. Celia Titus,	Lawrence J. Parker, *p.*	'93	'99	6	19	25	6	0	2	2	0	0	0	0	0	0
" Warner ave.,	1892	Mrs. Judith C. Horton,	[John W. Holloway, *Lay.*]			10	27	37	22	17	0	17	0	1	4	5	17	0
" Harmony,	1892	Miss Blanche Hoge,	Lawrence J. Parker, *p.*	'93	'99	7	8	15	0	3	12	15	0	0	35	35	4	0
" West,	1893	Miss Rose Drake,	George M. Rarey, *p.*	'99	'98	15	31	46	6	2	1	3	3	3	0	6	1	0
Hennessey, 1st,	1890	Mrs. Ella Saunders,	George N. Keniston, *p.*	'91	'99	17	33	50	3	7	9	16	0	5	0	5	6	0
" Hope,	1891	Dea. Robert Johnson,				6	6	12	4	1	0	1	0	0	8	8	1	0
Hillsdale, **Kremlin,**	1894	Mrs. A. May Groves,	William E. Sauerman,	'90	'99	15	18	33	6	0	0	0	0	5	0	5	0	0
Independence,	1894	Jacob Wycoff,	[James W. Naylor, *Lic.*]		'99	31	40	71	3	7	2	9	0	3	14	17	5	0
Jennings,	1893	Curtis R. Adams,	Frederick W. Griffiths, *p.c.*	'96	'99	20	34	54	10	0	0	0	0	5	1	6	0	0
Kingfisher,	1889	Miss C. E. White,	Walter Spence, *p.*	'94	'99	29	48	77	7	2	15	17	2	5	1	8	1	3
Lawnview, **Perry,**	1895	Mrs. F. W. Pratt,	B. Frank Sewell, *p.*	'89	'98	11	16	27	7	0	2	2	0	0	0	0	0	0
Manchester,	1899	Miss Maude Feely,	[Edward P. Owen, *Lic.*]		'00	6	7	13	0	0	13	13	0	0	0	0	0	0
Medford, 1st,	1895	Mrs. Carrie M. Meyer,	Osgood W. Rogers,	'76	'00	16	35	51	8	4	5	9	1	1	14	16	1	0
" Pilgrim,	1897	Mrs. Minnie Estell,				7	7	14	0	0	0	0	0	0	0	0	0	0
Minneha, **McLoud,**	1894		[J. W. Ball, *Lic.*]		'00													
Morrison,	1895																	
Mount Calvary, **Waukomis,**	1894	Mrs. C. D. Ackerman,				5	6	11	2	0	0	0	0	1	0	1	1	0
Mount Pisgah, **Okarche,**	1894	James W. Howe,	William J. Siler, *p.*	'91	'99	22	18	40	0	8	0	8	1	1	7	9	7	1
Mount Pleasant, **Independence,**	'99	Miss Hattie Hunt,	[James W. Naylor, *Lic.*]		'99	3	8	11	0	0	11	11	0	0	0	0	0	0
Newkirk,	1893	J. A. Brown,	Isaac Cookman, *p.*	'88	'99	24	37	61	19	0	0	0	0	12	0	12	0	0
Oak Ridge, **Guthrie,**	1894	John Barker,				2	5	7	0	0	0	0	0	0	6	6	0	0
Okarche,	1892	Rev. R. B Foster,	Charles W. Turrell, *p.*	'96	'00	18	27	45	5	7	2	9	1	7	2	10	3	1
Oklahoma, Pilgrim,	1889	Everett M. Hurry,	Thomas H. Harper, *p.*	'98	'98	31	79	110	0	9	13	22	1	6	0	7	3	1
" 2d,	1899	Dea Thos. Wade,	John H. Peters, *p.*	'93	'99	8	22	30	5	15	15	30					4	3
Olivet, **Perkins,**	1893	Mrs. Alex. Drake,	Webster Full,	'79	'99	10	15	25	0	1	0	1	0	0	0	0	0	0
Otter,	1894	James A. Brown,	J. Hennigar Nichols, *p.*	'92	'00	12	19	31	3	0	2	2	0	0	0	0	0	0
Paradise, **N. Enid,**	1895	Mrs. Grace Withers,	James M. Taulbee,	'89	'00	19	15	34	2	2	6	8	0	1	0	1	2	0
Park, **Huntville,**	1893	Henry Leonhart,				15	17	32	0	1	1	2	0	0	0	0	1	1

CHURCHES.	SUNDAY SCHOOL.				Y.P.S.	BENEVOLENCE.									Legacies.	Home Exp.
Place.	Superintendent.	Mem.	Av.	Fam.	Members.	Foreign.	Ed'n.	Ch. B'd'g.	Home M.	A. M. A.	S. S.	Min. Aid.	Other.	TOTAL.		
Cimarron,	James G. Fish,		26	20		0	0	0	5	0	0	0	0	5	0	57
Coldwater,	G. W. Newell,	30	17			1	0	2	0	0	2	0	0	5	0	41
Darlington,	Rev. W. M. Wellman,	140	130	200	57	4	0	3	6	0	0	0	11	24	0	485
Deer Creek,	Henry Pugh,	85	60	14		0	0	0	0	0	0	0	0	0	0	
Downs,	F. L. Berry,	65	45	2	0	0	0	2	0	0	0	0	0	2	0	98
Elmdale,	Mrs. A. McWilliams,	45	35	12	0	0	0	0	0	0	0	0	0	0	0	0
El Reno,																
Enid,	Geo. B. Armstrong,	72	51	20		3	0	0	2	0	0	0	3	8	0	200
" Plymouth,	H. H. Watkin,	50	35	25	0	0	10	5	10	0	0	0	0	25	0	200
Forest,	Mr. A. N. Black,	45	35	21	15	0	0	0	0	0	1	0	0	1	0	350
Glenella,																
Guthrie, Plym'h,	Mrs. N. M. Carter,	70	40	30		9	5	5	15	0	5	0	10	49	0	600
" Vittum Mem.,	E. Y. Titus,		20	11	0	0	0	2	3	0	0	0	0	5	0	43
" Warner av.,	Rev. J. W. Holloway,	45		11	0	0	0	3	0	1	0	0	0	4	0	
" Harmony,	Edgar Chester,	50	34	19	0	0	0	0	3	0	1	0	0	4	0	157
" West,	Rev. George M. Rarey,	100	58	35		0	0	8	11	0	3	0	13	35	0	285
Hennessey, 1st,	Harry R. Spencer,	50	35	80	68	1	1	4	20	1	1	1	0	19	0	453
" Hope,		0		15	0	0	0	2	3	0	0	0	0	2	0	16
Hillsdale,	F. A. Groves,	35	20	15	0	0	2	2	0		0	0	0	4	0	45
Independence,	Joseph Sears,	78	50	60	56	0	0	5	10	0	4	0	1	20	0	138
Jennings,	O. T. Hosack,	76	60	30		0	0	5	0	0	0	0	0	5	0	252
Kingfisher,	E. W. Flickinger,	50	30	40	25	4	500	12	40	0	6	0	0	562	0	500
Lawnview,	John McKeown,	145	80	125	18	0	0	0	10	0	0	0	0	10	0	900
Manchester,	John Schmoker,	60	30		0	0	0	0	0	0	0	0	0	0	0	
Medford, 1st,	Wm. H. Meyer,	79	40	40	0	0	0	11	22	0	5	0	28	66	0	785
" Pilgrim,	B. F. Estell,					0	0	0	0	0	0	0	0	0	0	
Minneha,																
Morrison,																
Mount Calvary,	Mrs. C. D. Ackerman,	15	15	4	0	0	0	0	0	0	1	0	0	1	0	28
Mount Pisgah,	James W. Payne,	100	45	15	0	0	0	3	0	0	0	0	0	3	0	125
Mount Pleasant,						0	0	0	0	0	0	0	0	0	0	
Newkirk,					18	0	0	5	15	0	2	0	0	22	0	
Oak Ridge,						0	0	0	0	0	0	0	0	0	0	
Okarche,	W. M. Burhans,	60	40	35	20	5	0	5	16	0	5	0	0	31	0	334
Oklahoma, Pilg.,	Mrs. Mabel Harper,	250	150	75	85	0	10	5	35	5	0	0	30	85	0	725
" 2d,	J. Glover,	29	12	8	8	7	0	0	0	0	0	0	5	12	0	358
Olivet,	Frank Main,	70	45	12	0	0	0	2	8	0	0	0	0	10	0	100
Otter,	Charles Cummings,	20	12	16	0	0	0	2	6	0	0	0	0	8	0	
Paradise,																40
Park,	Wm. Bainer,	30	20	12	0	0	0	2	1	0	1	0	0	4	0	72

CHURCHES.		CLERKS.	MINISTERS.			MEMBERS.				ADMITTED.			REMOVED.				BAPT.	
City or Town.	Org.	Name.	Name.	Ord.	C'd.	Ma.	Fe.	To.	Ab.	C.	L.	To.	Di.	L.	Dc.	To.	Ad.	Inf.
Parker, **Oneida**,	1894	Mrs. Louisa Perkins,	William Kelsey, *p.*	'76	'95	22	34	56	5	17	15	32	0	2	11	13	7	1
Pawnee,	1895	Mrs. T. R. Newby,	John W. Moats, *p.*	'86	'97	16	31	47	2	6	7	13	1	0	1	2	4	0
Perkins,	1891	Dea. C. A. Wallace,				17	32	49	5	3	0	3	0	5	5	10	0	0
Pleasant Valley, **Guthrie**,	'91		H. B. Brown, *Lic.*]		'00													
Pond Creek,	1893	Dea. Geo. Williams,	[W. O. Rogers, *Lic.*]		'00	12	12	24	1	2	5	7	1	1	0	2	0	1
Red Oak, **Sweeny**,	1897																	
Ridgeway, **Lena**,	1895	Wm. J. Larimore,	[Edward P. Owen, *Lic.*]		'99	15	25	40	8	0	0	0	1	3	0	4	0	0
Salem,	1895	Mrs. Edward Deere,	[Edward P. Owen, *Lic.*]		'99	4	6	10	0	0	0	0	0	0	0	0	0	0
Seward,	1894	Mrs. Verba Beyer,	Lucas S. Childs, *p.*	'90	'95	13	30	43	11	0	0	0	0	1	1	2	0	0
Short Springs,	1895	A. Benson,	John W. McWilliams, *p.*	'62	'96	7	6	13	0	1	0	1	0	0	0	0	1	0
Soldier Creek, **Arcadia**,	1894		Joseph Faulk,	'90	'00													
Springdale, **Karoma**,	1894	Miss Amy F. Dicks,	William E. Sauerman, *p.*	'90	'99	8	18	26	0	0	0	0	0	1	2	3	0	0
Stillwater, 1st,	1890	J. E. Sater,				7	8	15	0	0	0	0	0	7	4	11	0	0
" Union,	1895	Jeff. L. Briggs,	Charles W. Snyder,	'83	'99	3	10	13	0	0	0	0	0	0	8	8	0	0
Tabor, **Nagle**,	1895	Mrs. Ora Mires,				4	5	9	0	0	0	0	0	0	0	0	0	0
Tecumseh,	1891					11	17	28	7	2	7	9	1	13	1	15	1	0
Tohee,	1895	Mrs. Elva L. Blackerby,	Joseph Faulk, *p.*	'90	'99	11	12	23	4	3	2	5	0	2	0	2	1	0
Tryon,	1899	Mrs. Laura A. Pentland,	[J. N. Bulson, *Prot. Meth.*]		'00	9	15	24	2	10	14	24	0	0	0	0	0	0
Turkey Creek, **Enid**,	1894	Mrs. Mary L. Inks,	Charles F. Sheldon, *p.*	'90	'99	10	17	27	0	0	5	5	0	0	0	0	0	0
Victory, **Edmond**,	1895	John Hall,				5	5	10	0	0	0	0	0	0	5	5	0	0
Waukomis,	1894	Mrs. Chas. Moore,				7	8	15	2	2	1	3	0	3	2	5	0	0
Waynoka,	1893		Benjamin R. Turner,	'73	'00													
Weatherford,	1899	Mrs. John Butler,	John G. Lange, *p.*	'85	'99	9	21	30	4	9	21	30	0	0	0	0	0	0
Wellston,	1895	Mrs. M. J. Ross,	[Harry L. Saunders, *Lic.*]		'98	10	17	27	5	0	6	6	1	0	1	2	0	0
			Total:			1041	1539	2580	230	241	230	471	22	117	170	309	156	16

CHURCHES: *Added*, — Manchester; Mt. Pleasant; Oklahoma, 2d; Tryon; Weatherford. *Omitted*, — Camp Russell; Chandler; Chapel Hill; Mt. Zion; Pleasant Hill; Star Chapel; Wakita. Gain in church members, 23; in home expenditures, $324; loss in Sunday schools, 142; in benevolent contributions, $6,504. ORGANIZATION: CONGREGATIONAL ASSOCIATION OF OKLAHOMA; four local associations.

CHURCHES.	SUNDAY SCHOOL.				Y.P.S.	BENEVOLENCE.									Legacies.	Home Exp.
Place.	Superintendent.	Mem.	Av.	Fam.	Members.	Foreign.	Ed'n.	Ch. B'd'g.	Home M.	A. M. A.	S. S.	Min. Aid.	Other.	TOTAL.		
Parker,	Bertha Perkins,	65	34	13	50	0	0	4	6	0	0	0	0	10	0	91
Pawnee,	Wm. Bruington,	125	60	40	0	3	5	10	15	0	5	0	0	38	0	440
Perkins,	E. D. Ryel,	80	60	22	15	0	0	3	6	0	0	0	0	9	0	138
Pleasant Valley,																
Pond Creek,	Dea. Charles A. Dow,	65	40	30		0	0	5	10	0	4	0	49	68	0	562
Red Oak,																
Ridgeway,	Charles Vaugh,	100	55	25	20	0	0	0	2	0	0	0	0	2	0	35
Salem,	E. Folger,	35	20	10	0	0	0	0	2	0	0	0	0	2	0	40
Seward,	Miss Minnie Childs,	75	40	36	0	6	0	6	5	0	2	0	1	20	0	
Short Springs,	William Cloyd,	40	25	10	0	1	0	0	0	0		0		1	0	20
Soldier Creek,																
Springdale,	H. K. Ravenscroft,	75	40	15		0	0	2	0	0	4	0	0	6	0	120
Stillwater, 1st,	W. H. H. Pitman,					0	0	0	0	0	0	0	0	0	0	0
" Union,						0	0	0	7	0	3	0	0	10	0	50
Tabor,	Mrs. Annie Birch,	13	13	6	11	0	0	3	0	0	0	0	0	3	0	·24
Tecumseh,	Mrs. Julia Ruggles,	30	30	0	0	2	0	24	5	0	0	0	0	31	0	86
Tohee,	Mrs. Elva L. Blackerby,	30	22	20	0	0	0	0	5	0	0	0	0	5	0	28
Tryon,	J. R. Canton,	117	51	50	15	0	0	0	8	0	0	0	0	8	0	133
Turkey Creek,	Henry Jewell,	50	35	20	0	0	0	0	0	0	0	0	0	0	0	47
Victory,						0	0	0	0	0	0	0	0	0	0	
Waukomis,	Mrs. D. Loughman,	40	30	15	0	0	0	0	4	0	0	0	0	4	0	165
Waynoka,																
Weatherford,	Rev. J. G. Lange,	75	34	40	21	0	0	0	10	0	0	0	2	12	0	425
Wellston,	J. S. Ross,	67	35	40	38	0	0	0	8	0	0	0	0	8	0	18
	Total:	3,977	2,480	1,518	644	46	533	162	355	10	73	1	168	1,348	0	10,951

VERMONT SUMMARY.

CHANGES from last *Year-Book's* list of churches: *Added*,—Guilford.

CHURCHES: 33 with pastors installed by council; 119 with pastors otherwise inducted; 16 with supplies; 42 vacant (including 14 supplied by licentiates or ministers of other denominations). Total, 210.

MINISTERS: 33 pastors installed by council; 99 pastors otherwise inducted; 8 supplies; 55 others. Total, 195.

CHURCH MEMBERS: 7,222 males; 14,601 females. Total, 21,823, including 4,644 absent. Loss, 82.

ADDITIONS: 539 by confession; 376 by letter. Total, 915.

REMOVALS: 467 by death; 452 by dismissal; 78 by discipline. Total, 997.

BAPTISMS: 320 adult; 249 infant.

IN SABBATH SCHOOLS: Members, 19,708: loss, 367; average, 10,850.

YOUNG PEOPLE'S SOCIETIES: Number of societies, 176; 7,556 members.

FAMILIES: 209 churches reporting (208 last year), 16,832. Loss, 71.

BENEVOLENT CONTRIBUTIONS: 210 churches reporting (208 last year), Foreign, $12,775; Education, $1,366; Church Building, $1,911; Home, $10,871; A. M. A., $5,259; Sunday School, $1,603; Ministerial Aid, $242; Other, $12,186. Total, $46,213; Decrease, $1,018.

BENEVOLENT LEGACIES: $22,439.

HOME EXPENDITURES: 201 churches reporting (202 last year), $204,611; Increase, $11,232.

ORGANIZATION: FOURTEEN CONFERENCES OF CHURCHES; CONGREGATIONAL CONVENTION OF VERMONT.

OREGON.

CHURCHES.		CLERKS.	MINISTERS.				MEMBERS.				ADMITTED			REMOVED.				BAPT.	
City or Town.	Org.	Name.	Name.	Ord.	C'd.		Ma.	Fe.	To.	Ab.	C.	L.	To.	Di.	L.	De.	To.	Ad.	Inf.
Albany,	1853	C. C. Hogue,					35	91	126	45	0	4	4	3	8	0	11	0	0
Alpha, Central,	1899	G. L. Loehner, **Crow,**					17	18	35	12	9	26	35	0	0	0	0	6	3
Argenti,	1898	Miss Cora Neal,	Thomas H. Henderson, *p.*	'68	'99		22	16	38	14	11	0	11	0	0	0	0	24	0
Ashland,	1888	E. P. Spencer,	George W. Nelson, *p.*	'93	'99		14	36	50	2	4	3	7	0	4	1	5	4	2
Astoria,	1866						17	37	54	17	6	3	9	0	7	0	7	1	5
Bachelor Flat,	1899	Augustus Hegile,	Charles E. Philbrook, *p.*	'74	'99		3	2	5	0	5	0	5	0	0	0	0	0	0
Beaverton,	1880	Fred. W. Cady,	David B. Gray, *p.*	'63	'99		4	10	14	4	0	7	7	0	0	0	0	0	0
Beaver Creek, 1st,	1885																		
" St. Peter,	1897																		
Bethany,	1887	William Graf,	John Graf, *p.*	'64	'87		14	13	27	0	0	0	0	1	0	0	1	0	0
Butteville,	1891	Mrs. Ida Yergan,	Jerome M. Barber, *p.*	'93	'93		2	14	16	5	4	0	4	1	0	0	1	0	0
Clackamas,	1895	Carl Haberlach,					19	24	43	18	0	2	2	0	4	3	7	0	0
Condon,	1890	Mrs. Stella H. Frazer,					14	31	45	0	6	0	6	1	11	5	17	0	1
Corvallis, 1st,	1883	Mrs. F. G. Clark,	Plutarch S. Knight, *p.*	'67	'99		15	40	55	11	0	1	1	1	2	15	18	0	0
" Plymouth,	1893		Plutarch S. Knight, *p.*	'67	'99														
Dora,	1898	Edwin P. S. Abernethy,	Frank E. Scofield, *p.*	'84	'98		8	12	20	1	1	0	1	0	0	0	0	0	1
Elliott Prairie,	1892	George W. Owings,	Jeremiah M. Dick, *p.*	'84	'96		16	27	43	3	0	2	2	0	0	0	0	0	0
Eugene,	1889	Miss Emma Wold,					54	87	141	35	10	11	21	0	16	4	20	9	4
Fairview,	1896	Mrs. D. Still, **Milton,**					8	17	25	0	0	0	0	0	1	0	1	0	0
Freewater,	1893	Mary Broxson,					16	24	40	4	1	0	1	1	11	2	14	2	0
Forest Grove,	1844	Prof. J. R. Robertson,	Morton D. Dunning, *p.*	'99	'99		127	96	223	95	0	12	12	1	11	0	12	0	0
Gaston,	1887	Eugene X. Harding,	Daniel Staver, *p.*	'75	'95		35	39	74	26	0	0	0	1	5	5	11	0	0
Greenville,	1890	Mrs. Jennie Moore,	Daniel Staver, *p.*	'75	'95		12	27	39	19	0	0	0	0	0	0	0	0	0
Hillsboro,	1866	H. A. Ball,	Evan P. Hughes, *p.*	'84	'95		29	79	108	15	6	1	7	2	7	18	27	2	0
Hillside, **Galescreek,**	1884	Oliver L. Curtis,	Daniel Staver, *p.*	'75	'95		35	34	69	22	6	1	7	0	1	3	4	2	1
Hood River,	1890	George S. Prather,	John L. Hershner, *p.*	'83	'94		24	48	72	0	4	3	7	1	2	0	3	2	2
Hubbard,	1892	Mrs. Ellen Hatcher,	Jeremiah M. Dick, *p.*	'84	'96		21	48	69	13	5	1	6	0	2	3	5	4	0
Huntington,	1891	Rev. Robert Neale,	Robert Neale, *p.*	'76	'99		20	42	62	8	0	7	7	2	2	27	31	0	1
Ingle Chapel,	1896	H. L. Cauvel, **Milton,**	Charles W. Wells, *p.*	'90	'99		3	9	12	0	0	0	0	0	1	2	3	0	0
Ione,	1896	Mrs. Alice Keller,					6	11	17	3	2	2	4	0	0	2	2	0	1
Lexington,	1886	Karl L. Beach,					4	8	12	2	0	0	0	1	2	1	4	0	0
Lorella,	1897	Charles Swingle,	John W. Bryant, *p.*	'78	'97		5	9	14	1	0	5	5	0	0	0	0	0	1
New Era, St. John,	1897																		
Ontario,	1892	Mrs. E. A. Pogue,					12	40	52	30	0	1	1	0	1	0	1	0	0
Oregon City,	1844	Mrs. Jennie E. White,	Edward S. Bollinger, *p.*	'98	'99		58	109	167	29	28	19	47	1	8	56	65	17	0
Oswego,	1888	Archie Ewing, **Fulton,**					8	12	20	5	2	13	15	0	0	0	0	1	0
Pendleton,	1884	Mrs. S. A. Lowell,					5	31	36	8	0	0	0	1	2	0	3	0	0
Portland, 1st,	1851	Chas. H. Gaylord,	Arthur W. Ackerman, *p.*	'90	'96		231	381	612	160	4	16	20	5	26	7	38	0	3
" Hassalo st.,	1871	Miss Mercy S. Clarke,					48	129	177	33	4	13	17	3	6	2	11	0	4
" Mississippi av.,	1887	Mrs. Geo. Alexander,	George A. Taggart, *p.*	'96	'98		28	58	86	23	2	5	7	0	4	6	10	0	8
" Sunnyside,	1892	S. C. Pier,	John J. Staub, *p.*	'92	'92		25	53	78	14	13	10	23	2	6	0	8	3	1
" Ebenezer,	1892																		

SUNDAY SCHOOLS AND BENEVOLENCE.

CHURCHES.	SUNDAY SCHOOL.				Y.P.S.	BENEVOLENCE.										
Place.	Superintendent.	Mem.	Av.	Fam.	Members.	Foreign.	Ed'n.	Ch. B'd'g.	Home M.	A. M. A.	S. S.	Min. Aid.	Other.	TOTAL.	Legacies.	Home Exp.
Albany,	C. C. Hogue,	65	33	45	20	$5	$2	$3	$17	$3	$5	$ 0	$ 0	$35	$ 0	$533
Alpha,	Eli Perkins, **Llewellyn,**	45	41	10	0	0	0	0	16	0	12	0	0	28	0	21
Argenti,	James Rossell,	54	42	23	0	0	0	5	0	0	0	0	0	5	0	375
Ashland,	Miss S. W. Homes,	137	63	40	45	0	0	0	26	0	0	0	0	26	0	501
Astoria,	J. S. Bishop, M. D.	55	42	38	0	32	9	4	40	55	14	0	25	179	0	842
Bachelor's Flat,	Marshal Sturm,	16	13	16	0	0	0	0	0	0	0	0	0	0	0	16
Beaverton,	Fred. W. Cady,	47	38	19	0	1	0	2	0	0	2		4	9	0	25
Beaver Creek, 1st,																
" St. Peter,																
Bethany,	William Graf,	80	50	11	0	15	0	3	9	0	0	0	43	70	0	60
Butteville,	Mrs. Marion Vandeleur,	30	25	30	0	3	0	0	3	0	1	0	7	14	0	80
Clackamas,	John Landes,	38	24	19	30	0	0	0	0	0	0	0	4	4	0	95
Condon,	Mrs. Sadie Clark,	70	42	25	47	0	0	6	20	0	0	0	0	26	0	280
Corvallis, 1st,	A. F. Hershner,					0	0	0	0	0	0	0	0	0	0	0
" Plymouth,																
Dora,	Marion C. Miller,	35	20	7	22	0	0	0	5	0	0	0	0	5	0	65
Elliott Prairie,	A. D. Erb,	25	15	30	25	2	0	5	5	2	5	0	0	19	0	127
Eugene,		90	48	75	60	41	0	0	33	15	6	0	45	140	0	1,125
Fairview,	August Bade, **Milton,**	40	20	8	0	0	0	5	0	0	7	0	0	12	0	160
Freewater,	C. F. Saunders,	90	53	35	0	0	0	0	5	0	6	0	0	11	0	350
Forest Grove,	Prin. H. L. Bates,	120	78	75	82	153	9	8	28	19	10	4	27	258	0	2,327
Gaston,	Eugene X. Harding,	48	45	30	0	13	0	1	8	0	1	0	0	23	0	75
Greenville,	Mrs. Josephine Ritchey,	24	19	13	10	4	0	1	8	0	2	1	60	76	0	45
Hillsboro,	Mrs W. D. Hare,	105	70	40	75	18	5	0	17	4	10	3	14	71	0	1,200
Hillside,	Henry Bamford,	66	42	22	34	11	0	2	2	2	3	0	0	20	0	46
Hood River,	Mrs. Helen G. Bateham,	125	70	100	30	10	3	16	28	3	4	3	17	84	0	785
Hubbard,	Mrs. Alice C. Dick,	100	60	45	80	0	0	8	8	4	5	0	0	25	0	207
Huntington,	Rev. Robert Neale,	94	60	100	25	5	0	10	10	0	10	0	125	160	0	1,605
Ingle Chapel,	Howard L. Cauvel, **Milton,**	80	60	10	0	0	0	2	0	0	0	0	7	9	0	57
Ione,	Arnold Balziger,	50	38	20	20	0	0	4	3	0	12	0	30	49	0	40
Lexington,	Mrs. C. Hill,	70	51	10	45	0	0	3	0	0	0	0	0	3	0	0
Lorella,						0	0	0	0	0	0	0	0	0	0	0
New Era,																
Ontario,	J. F. Clement,	55	35	25		0	0	0	0	0	0	0	0	0	0	0
Oregon City,	C. H. Dye,	276	164	150	56	25	0	9	11	3	10	0	17	75	0	1,349
Oswego,	E. L. Mintie,	50	35	8		0	0	1	0	0	2	0	5	8	0	20
Pendleton,		0	0	10	60	0	0	3	0	0	0	0	0	3	0	150
Portland, 1st,	D. Edgar Clark,	304	230	350	94	191	0	440	422	21	25	17	125	1,241	0	6,315
" Hassalo st.,	Frank R. Cook,	172	120	100	25	59	22	21	59	0	11	5	11	188	0	1,490
" Mississippi av.	J. H. Upham,	175	130	85	28	5	1	5	14	3	5	1	7	41	0	560
" Sunnyside,	Dr. M. A. Jones,	150	103	60	25	23	3	25	24	6	10	3	37	131	0	1,000
" Ebenezer,																

CHURCHES.		CLERKS.	MINISTERS.			MEMBERS.				ADMITTED.			REMOVED.				BAPT.	
City or Town.	Org.	Name.	Name.	Ord.	C'd.	Ma.	Fe.	To.	Ab.	C.	L.	To.	Di.	L.	Dc.	To.	Ad.	Inf.
Portland, Sylvan,	1896	Thos. H. Prince,	David B. Gray, *p.*	'63	'96	5	11	16	8	0	0	0	0	0	0	0	0	0
Rainier,	1891	Mrs. M. Both,	Richard M. Jones, *p.*	'67	'99	2	6	8	0	0	0	0	0	0	2	2	0	0
Rickreall,	1894																	
St. Helen,	1896	Dea. M. C. Gray,	Charles E. Philbrook, *p.*	'74	'95	4	16	20	0	1	0	1	0	1	0	1	1	0
Salem, 1st,	1851	William Staiger,	William C. Kantner, *p.*	'78	'94	99	207	306	85	7	3	10	5	6	0	11	3	5
" Central,	1894	Clarence Van Patten,	Thomas H. Henderson, *p.*	'68	'98	11	30	41	0	6	0	6	0	0	3	3	0	0
Scappoose,	1888	Mrs. P. L. Whitney,	Richard M. Jones, *p.*	'67	'99	7	15	22	7	0	0	0	0	2	1	3	0	0
Stafford,	1892																	
Sheridan,	1891	John B. Foster,				3	9	12	0	0	0	0	0	0	0	0	0	0
Sherwood,	1896	Chas. T. Hall,	Jerome M. Barber, *p.*	'93	'95	10	22	32	1	2	0	2	1	1	4	6	0	0
Spring Lake, Klamath Falls,	'97	Laura McIntire,	John W. Bryant, *p.*	'78	'97	5	5	10	7	1	0	1	0	0	0	0	0	0
Smyrna, Needy,	1890	Miss Ida M. Yoder,	Jeremiah M. Dick, *p.*	'84	'96	29	32	61	13	0	2	2	2	1	1	4	0	0
Tualatin,	1890	Leonard Smith,	David B. Gray, *p.*	'63	'99	5	17	22	7	0	18	18	0	0	0	0	0	0
The Dalles,	1859	Alex. R. Thompson,	Daniel V. Poling, *p.*	'92	'98	30	109	139		10	8	18	1	3	0	4	9	1
Willard,	1893	Mrs. J. McClellan, *a*				15	15	30	16	0	0	0	1	0	4	5	0	0
Willsburg,	1892	Miss Sarah E. Cole,				7	11	18	11	0	0	0	1	1	0	2	0	0
Wilsonville,	1891	Frank Seely,	Jerome M. Barber, *p.*	'93	'99	25	28	53	8	1	0	1	2	3	0	5	0	0
		Total:				1271	2295	3566	750	161	199	360	41	168	177	386	90	44

a Pratum.

CHURCHES: *Added*,—Alpha; Bachelor Flat. *Omitted*,—Champoeg; Gates; Klamath Falls; Weston; Willamina. Loss in church members, 155; gain in Sunday schools, 552; in benevolent contributions, $249; decrease in home expenditures, $2,197. ORGANIZATION: The CONGREGATIONAL ASSOCIATION OF OREGON.

SOUTH CAROLINA.

CHURCHES.		CLERKS.	MINISTERS.			MEMBERS.				ADMITTED.			REMOVED.				BAPT.	
City or Town.	Org.	Name.	Name.	Ord.	C'd.	Ma.	Fe.	To.	Ab.	C.	L.	To.	Di.	L.	Dc.	To.	Ad.	Inf.
Cedar Creek, Horrell,	1894	Rev. Edward Howell,	Edward Howell, *p.*	'69	'94	10	14	24	0	4	7	11	2	1	4	7	1	0
Charleston, Circular,	1690	H. W. Mitchell, jr.	J. Edward Kirbye, *p. c.*	'96	'99	40	85	125	15	34	3	37	2	0	0	2	1	6
" Plymouth,	1867	William Cole,	George V. Clark, *p.*	'82	'98	79	176	255	20	23	0	23	2	0	0	2	1	9
" Battery (Tradd st.)	1898	Mrs. Addie A. Snype,	George C. Rowe, *p.*	'84	'97	28	18	46	5	13	0	13	1	0	0	1	1	7
Columbia, Pilgrim,	1884	William S. Atkinson,	Enoch H. Wilson, *p. c.*	'80	'94	18	36	54	3	3	11	14	0	0	0	0	2	2
Eastover, Macedonia,	1897	Shade Wilson,	Elijah Porter, *p.*	'84	'97	11	15	26	0	0	0	0	2	0	14	16	3	0
Lykesland, Veighl Ch'pel,	1894	Joseph Brown,	Enoch H. Wilson, *p.*	'80	'94	21	21	42	3	0	0	0	1	10	30	41	0	0
Newberry, Plymouth,	1895	Abraham Davenport,	[Toney Veighl, *Lic.*]		'99	4	4	8	0	0	0	0	0	0	34	34	0	0
" Pomaria,	1896	James Scurry,	[Toney Veighl, *Lic.*]		'99	4	5	9	0	3	0	3	0	0	9	9	0	0
Winnsboro, Plymouth,	1896	Miss Agnes C. Jones,	S. L. Jones,	'70	'96	17	16	33	0	4	0	4	1	0	0	1	3	4
			Total:			232	390	622	53	84	21	105	11	11	94	116	12	28

CHURCHES.	SUNDAY SCHOOL.				Y.P.S.	BENEVOLENCE.									Legacies.	Home Exp.
Place.	Superintendent.	Mem.	Av.	Fam.	Members.	Foreign.	Ed'n.	Ch. B'd'g.	Home M.	A. M. A.	S. S.	Min. Aid.	Other.	TOTAL.		
Portland, Sylvan,	G. Strohecker,	60	35	8	0	2	0	2	0	0	2	0	8	14	0	90
Rainier,	Jacob E. Brous,	70	53	8	0	0	0	2	8	0	7	0	0	17	0	201
Rickreall,																
St. Helen,	Dea. M. C. Gray,	82	42	45	0	1	0	6	7	0	5	0	0	19	0	227
Salem, 1st,	J. B. T. Tuthill,	150	105	150	40				79	20	25	0	0	230	0	1,725
" Central,	Mrs. Ellen McLean,	100	45	35	0	81	0	25	2	0	3	0	0	8	0	206
Scappoose,	Mrs. W. T. Watts,	40	25	20	0	0	0	2	0	0	2	0	0	4	0	100
Stafford,																
Sheridan,		0	0	0		0	0	4	0	0	0	0	0	4	0	0
Sherwood,	Charles T. Hall,	82	68	35	55	12	2	7	9	2	2	2	67	103	0	54
Spring Lake,		0	0	3	0	0	0	0	0	0	0	0	0	0	0	0
Smyrna,	Asa J. Yoder,	60	50	16	30	5	0	11	15	4	6	0	0	41	0	106
Tualatin,	Mrs. James Cook,	60	42	12	0	0	0	2	0	0	2	0	10	14	0	40
The Dalles,	B. S. Huntington,	185	120	75	79	0	0	19	0	0	14	0	77	110	0	1,475
Willard,	Alexander Thompson,	40	31	10	20	0	0	12	0	0	0	0	0	12	0	82
Willsburg,	J. A. Rockwood,	40	22	20	10	16	4	15	11	7	6	2	3	64	0	24
Wilsonville,	E. G. Lichtenthaler,	93	65	35	0	10	0	3	12	2	5	0	0	32	0	130
	Total:	4,043	2,683	2,156	1,172	743	60	705	964	175	257	41	775	3,720	0	26,386

SOUTH CAROLINA.—SUNDAY SCHOOLS AND BENEVOLENCE.

CHURCHES.	SUNDAY SCHOOL.				Y.P.S.	BENEVOLENCE.									Legacies.	Home Exp.
Place.	Superintendent.	Mem.	Av.	Fam.	Members.	Foreign.	Ed'n.	Ch. B'd'g.	Home M.	A. M. A.	S. S.	Min. Aid.	Other.	TOTAL.		
Cedar Creek,	Rev. Edward Howell,	11		9	11	$ 0	$ 0	$ 0	$ 0	$ 0	$ 0	$ 0	$ 0	$ 0	$ 0	$16
Charleston, Cir.,	C. S. Phelps,	225	140	65	90	15	210	35	25	0	0	0	50	335	0	2,000
" Plymouth,	Dr. R. J. Macbeth,	100	50	112	60	0	0	0	0	0	5	0	10	15	0	480
" Battery,	Geo. C. Rowe,	260	52	40	72	0	0	0	21	0	0	1	8	30	0	314
Columbia, Pilg'm	William S. Atkinson,	47	26	22	0	0	0	0	0	0	0	0	0	0	0	310
Eastover, Macc'a,	Shadrach Wilson,	36			0	0	0	0	0	0	0	0	1	1	0	19
Lykesland, V. C.,	Peter Peters,	39	13	22	0	0	0	0	0	0	0	0	0	0	0	32
Newberry, Ply'h,	Abraham Davenport,	13		3	0	0	0	0	0	0	0	0	0	0	0	0
" Pomaria,	James Scurry,	24		2	0	0	0	0	0	0	0	0	0	0	0	0
Winnsboro,	Miss Agnes C. Jones,	35	20	6	20	0	0	1	0	1	0	0	0	2	0	100
	Total:	790	301	281	253	15	210	36	46	1	5	1	69	383	0	3,271

Church, *Omitted*,—Arthurs; Howell. Veighl Chapel is transferred from Columbia to Lykesland. Loss in church members, 22; in Sunday schools, 9; gain in benevolent contributions, $357; in home expenditures, $2,204. ORGANIZATION: THE SOUTH CAROLINA CONGREGATIONAL ASSOCIATION.

PENNSYLVANIA.

CHURCHES.		CLERKS.	MINISTERS.			MEMBERS.				ADMITTED.			REMOVED.				BAPT.	
City or Town.	Org.	Name.	Name.	Ord.	C'd.	Ma.	Fe.	To.	Ab.	C.	L.	To.	Di.	L.	Dc.	To.	Ad.	Inf.
Albion,	1893	Mrs. Cina Adams,				19	38	57	0	3	0	3	3	7	14	24	2	1
Allegheny,	1859	Dea. L. P. Wheelock,	Arthur H. Claflin, *p. c.*	'82	'93	89	160	249		4	4	8	4	9	23	36	0	10
Arnot,	1888	John Moxley,				33	62	95										
Audenried,	1865	John R. Lewis,				15	37	52	2	5	6	11	1	0	0	1	0	7
Bangor, Bethel,	1873	John W. Davies,	Ivor Thomas, *p.*	'79	'00	26	46	72	4	1	9	10	0	2	7	9	0	2
Blossburg, 1st,	1842	David R. Evans,				9	23	42	0	2	1	3	1	1	1	3	0	0
" 2d,	1886	John S. Holt,	Thomas D. Henshaw, *p.*	'95	'98	23	56	79	7	12	1	13	2	7	10	19	6	5
Braddock, 1st,	1888	Mrs. T. Addenbrook,	Clarence D. Greeley,	'87	'00	25	54	79		8	1	9	1	9	23	33	0	9
" *Slavonic*,	1896	Joseph Folta,	John Jelinek,	'93	'90	41	20	61	61	67	2	69	1	4	13	18	0	15
Cambridge Springs,	1852	M. H. Luse,				10	20	30	1	0	0	0	1	2	0	3	0	0
Carbondale,	1832	John L. Goodwin,				9	11	20	0	0	1	1	0	1	0	1	0	0
Catasauqua,	1882	Mrs. Eleanor Griffiths,	William C. Davies, *p.*	'93	'98	10	37	47	0	13	4	17	0	0	0	0	0	0
Centerville,	1859	G. R. Clark,	Charles W. Grupe, *p.*	'91	'99	43	57	100	17	1	3	4	0	1	1	2	1	0
Charlestown, **Cherry Flats**,	'40	Thomas J. Davies,				24	30	54	9	6	5	11	1	9	1	11	0	0
Coaldale, 1st,	1865	William Jones,	Joshua C. Luke, *p.*	'99	'99	18	50	68	1	10	5	15	0	2	0	2	0	6
" 2d,	1891	Harry G. Fischer,																
Conneaut, **Center Road**,	1833	Chas. B. Cory,	Richard T. Boyd, *p.*	'94	'97	14	22	36	6	0	0	0	1	1	1	3	0	0
Corry,	1875	David Barlow,				20	52	72	4	20	3	23	0	6	9	15	20	2
Danville,	1845	Thomas R. Williams,				6	6	12	0	0	0	0	0	0	0	0	0	0
Delta,	1855	John W. Jones,				28	35	63	3	0	0	0	1	7	0	8	0	0
Dundaff,	1834	Miss Mary E. Richards,	Noah Bevan, *p.*	'92	'96	36	67	103	3	6	1	7	1	5	1	7	2	0
Ebensburg, 1st,	1797	Chalmers T. Roberts,	J. Twyson Jones, *p.*	'84	'98	100	149	249	16	16	2	18	3	3	22	28	4	7
" North,	1830	Abner Francis,	Alfred A. Rowe, *p. c.*	'80	'94	25	28	53					1			1		
" South,	1877	Thomas D. Jones,	Alfred A. Rowe, *p. c.*	'80	'94													
Edwardsdale, *Welsh*,	1868	Dea. Wm. L. Roberts,	Thomas C. Edwards, *p.*	'71	'78	170	247	417	0	20	6	26	5	23	23	51	0	18
" Bethesda,	1886	Dea. Robert R. Hill,	Henry W. Dowding *p.*	'89	'99	71	144	215	0	7	5	12	3	2	0	5	2	10
Forest City,	1889	David R. Hughes,	[Jonathan Davies, *Lic.*]			16	24	40	0	1	1	2	0	2	6	8	0	6
Feltsville, **Taylor**,	1874	John J. Francis,	[Richard H. Butland, *Lic.*]			12	14	26	2	1	0	1	0	0	0	0	0	0
Glen Lyon,	1887	Dea. John J. Thomas,	Roderick Davies, *p.*	'97	'99	10	20	30	0	0	2	2	0	1	1	2	0	0
Gouldtown, **Ackley**,	1873	George Lewis.																
Harford,	1800	Dea. E. T. Tiffany,	John P. Manwell, *p. c.*	'76	'76	48	114	162	30	6	3	9	5	1	0	6	5	6
Homestead,	1888																	
Horatio,	1889	Thomas Y. Evans,	Isaac Thomas, *p.*	'53	'95	27	39	66	1	7	2	9	1	0	6	7	5	5
Jermyn,	1866	John W. Jones,				11	24	35	0	1	2	3	2	2	0	4	0	0
Johnstown,	1854	Robert R. Thomas,	John Davis, *p.*	'97	'97	50	62	112	3	4	15	19	2	2	2	6	0	10
Kane,	1887	Norman D. Howells,	Charles A. Jones, *p.*	'88	'90	47	81	128	13	1	2	3	0	1	0	1	0	2
Lander,	1830	Dr. H. H. Cowles,				25	25	50	3	7	1	8	1	0	0	1	7	0
Lansford, 1st,	1850	David E. Jones,	Fred Teilo Evans, *p.*	'63	'92	25	58	83	0	3	3	6	2	2	0	4		
" 2d,	1881	Evan T. Whildin,	W. Herald Stacey,	'91	'00	140	100	240	20				2	7	0	9		
Le Raysville,	1803	Mrs. H. C. Lyon,	Charles C. Mackay, *p. c.*	'97	'97	26	72	98		4	2	6	2	0	0	2		

SUNDAY SCHOOLS AND BENEVOLENCE.

CHURCHES.	SUNDAY SCHOOL.				Y.P.S.	BENEVOLENCE.										
Place.	Superintendent.	Mem.	Av.	Fam.	Members.	Foreign.	Ed'n.	Ch. B'd'g.	Home M.	A. M. A.	S. S.	Min. Aid.	Other.	TOTAL.	Legacies.	Home Exp.
Albion,	[No school.]			20	0	$ 0	$ 0	$ 0	$ 0	$ 0	$ 0	$ 0	$ 0	$ 0	$ 0	$
Allegheny,	W. G. Hohmann,	222	142	200	96	17	0	7			6		42	72	0	4,600
Arnot,																
Audenried,	William Hughs,	74	65		28	10	0	0	0	0	0	0	0	10	0	310
Bangor, Bethel,	John Rowlands,	105	80	39	41	5	0	0	0	5	0	0	0	10	0	310
Blossburg, 1st,	Jacob Jones,	70	50	30	0	10	0	0	0	0	0	0	10	20	0	400
" 2d,	William S. Reese,	134	68	100	75	0	0	16	7	0	0	0	0	23	0	603
Braddock, 1st,	Dea. Thomas Addenbrook,	110	65	60	50	16	5	12	22	7	11	4		77	0	2,205
" *Slav.*,	Rev. John Jelinek,	124	60	60	42	0	0	32	0	30	0	0	38	100	0	880
Cambridge Sp'gs,	[No school.]					0	0	0	10	0	0	0	0	10	0	
Carbondale,	John L. Goodwin,	60	40	30	0	0	0	0	0	0	0	0	0	0	0	275
Catasauqua,	Ambrose Brookes,	74	58	60	30	0	0	0	12	0	0	0	0	12	0	
Centerville,	W. P. L. Rodier,	60	30	40	43	20	5	5	0	8	0	0	25	63	0	200
Charlestown,	Daniel E. Bowen,	60	56	24	0	0	0	0	0	0	0	0	0	0	0	230
Coaldale, 1st,	William Jones,	200	130	44	0	0	0	0	0	0	0	0	0	0	0	730
" 2d,																
Conneaut,	M. T. Donaldson,	50	30	40	0	18	0	0	0	0	5	0	18	41	0	260
Corry,	D. J. Cooley,	106	85	20	25	0	0	5	5	0	0	0	0	10	0	688
Danville,	John Barber,	10	6	4	0	0	0	0	0	0	0	0	0	0	0	
Delta,	H. R. Thomas,	60	48	30	0	0	0	5	5	0	0	0	3	13	0	155
Dundaff,	Mrs. J. W. Davies,	75	38	35	40	0	0	0	3	0	4	3	8	18	0	1,079
Ebensburg, 1st,	S. Lemon Reed,	200	125	80	45	60	10	5	25	10	10	10	50	180	0	2,000
" North,	John W. Evans,	73	45	15	0	0	0	0	0	0	0	0	0	0	0	
" South,																
Edwardsdale, *W.*	David Phillips,	370	300	300	100	33	6	6	8	6	8	5	75	147	0	2,700
" Bethesda,	William S. Davis,	180	150	200	35	2	1	2	1	2	2	1	0	11	0	1,400
Forest City,	John B. Williams,	70	55	33	55	0	0	0	0	0	0	0	0	0	0	1,006
Feltsville,	William Morton,	75	60	14											0	126
Glen Lyon,	J. J. Thomas,	30	20	15	0	0	0	0	0	0	0	0	0	0	0	100
Gouldtown,																
Harford,	E. E. Jones,	132	66	100	50	77	8	0	30	8	6	0	18	147	0	970
Homestead,																
Horatio,	Miss Ella Thomas,	117	75	50	28	3	0	1	4	1	0	0	1	10	0	340
Jermyn,	William D. Hill,	45	32	25	40	0	0	0	0	0	0	4	0	4	0	134
Johnstown,	David R. Edwards,	150	75	30	40	0	0	3	2	0	5	0	20	30	0	900
Kane,	Hershal J. James,	135	95	70	40	15	14	8	55	6	20	7	139	264	0	1,763
Lander,	Charles Burget,	40	30	25	35	12	0	0	0	0	0	0	30	42	600	200
Lansford, 1st,	Samuel Claridge,	100	85	50	60	14	0	0	0	0	3	0	0	17	0	800
" 2d,	John E. Lauer,	400	212	80	45	0	0	300	0	8	0	0	0	308	0	1,925
Le Raysville,	S. J. Lewis,	100	43	75	48	23			4	4	3		3	37	875	744

CHURCHES.		CLERKS.	MINISTERS.			MEMBERS.				ADMITTED.			REMOVED.				BAPT.	
City or Town.	Org.	Name.	Name.	Ord.	C'd.	Ma.	Fe.	To.	Ab.	C.	L.	To.	Di.	L.	Dc.	To.	Ad.	Inf.
Lawrence,	1895																	
Lindsey,	1892	James Williams,	Isaac Thomas, *p.*	'53	'95													
McKeesport,	1899	William H. Ward,	Lemuel A. Kirkland,	'99	'98	45	59	104	0	22	1	23	0	5	0	5	7	45
Mahanoy City,	1865	Thomas G. Thomas,	R. Lloyd Roberts, *p. c.*	'93	'99	43	97	140	13	33	0	33	5	13	10	28	5	12
Meadville, **Park av.,**	1881	Dr. Wm B. Townsend,	Clinton W Wilson, *p. c.*	'90	'97	94	237	331	43	16	16	32	3	4	2	9	6	11
Miner, **Plains,**	1869	John E. Jones,	Theophilus Davies, *p.*	'81	'83	61	99	160	0	1	5	6	2	3	4	9		18
Minersville,	1833	Thomas R. Richards,	James J. Evans, *p.*	'87	'99	20	50	70	0	35	3	38	0	4	0	4	0	0
Monterey, **Charmian,**	1889	Miss Alice Fitz,	Bartlett B. James, *p.*	'95	'98	21	36	57	0	5	0	5	0	0	0	0	0	2
Mount Carmel, **Tabernacle,**	'70		Robert N. Harris, *p. c.*	'94	'96	44	103	147	7	20	4	24	1	5	6	12	4	38
Nanticoke, Bethel,	1887	Samuel Saville,				26	65	91	0	7	2	9	0	6	20	26	0	3
" Moriah,	1887	Dea. John E. Lovett,	John P. Thomas, *p.*	'87	'93	59	79	138	0	3	10	13	2	5	7	14	4	13
Neath,	1832	Dea. S. F. Williams,	Hugh Jones, *p. c.*	'96	'96	30	64	94	6	13	0	13	2	2	0	4	6	5
New Castle,	1894	Benj. J. Thomas,	T. Henry Jones, *p. c.*	'89	'99	82	194	276		30	146	176	3	4	0	7	1	12
Oliphant,	1859	Thomas Watkins,				59	79	138	0	3	0	3	2	2	0	4	4	13
Parsons,	1871	Evan P. Davies,				1	19	20	0	0	0	0	1	1	10	12	0	2
Philadelphia, Central,	1864	Dea. John Edmands,	Charles H. Richards, *p. c.*	'69	'90	289	386	675	50	20	14	34	6	17	38	61	7	10
" **Germantown,**	1888	Dea. John W. Brooks,				98	189	287		5	0	5	2	6	5	13	1	7
" Park,	1893	Walter Hutton,	Clinton B. Adams, *p. c.*	'96	'96	55	75	130	16	0	16	16	0	11	0	11	0	3
" Kensington,	1895	A. Streicher,	Niels N. Bormose, *p. c.*	'91	'94	40	77	117	10	29	5	34	0	0	0	0	6	41
" Snyder av.,	1896	Dea J. M. Griffiths,	Franklin E. Wieder, *p. c.*	'96	'95	107	164	271	15	46	20	66	4	4	2	10	5	65
" Pilgrim,	1897	Joseph H. Schocker,	Harry W. Myers, jr., *p. c.*	'97	'97	36	66	102	0	22	5	27	2	0	0	2	0	15
" Bethany,	1898	Miss Emma Collins,				9	13	22	6	0	0	0	1	4	8	13	0	2
Philipsburg, **Cuba,**	1889	John Hough,	[Edmund H. Wigton, *Lic.*]		'00	3	7	10										
Pittsburg, 1st,	1844	Dea. David J. Evans,	B. Gwenyrdd Newton,	'89	'99	90	196	286	0	35	20	55	6	8	37	51	0	10
" South Side, *Welsh,*	1868	Henry J. Lloyd,	William Surdival, *p. c.*	'96	'98	66	106	172	0	20	21	41	4	26	0	30	0	0
" *Swed.,*	1886	C. H. Olson,	Andrew J. Isakson, *p. c.*	'91	'98	30	40	70		7	0	7	0	0	1	1	0	20
" South Side, Puritan,	1892	Henry Evans,	George Marsh,	'84	'99	50	90	140		0	0	0	1	2	3	6	0	0
Pittston,	1858	Tallie Evans,	David M. George, *p.*	'71	'91	41	74	115	0	5	10	15	3	1	6	10	1	3
" West,	1883	Miss E. London,	[John Berger, *Lic.*,]		'99	30	45	75	0	8	0	8	1	9	0	10	0	7
Plymouth, 1st, *Welsh,*	1864	Thomas C. Cule,	William Jones, *p.*	'96	'97	89	173	262	0	5	5	10	4	14	0	18	0	3
" Pilgrim,	1884	John E. Reese,	William L. Evans, *p.*	'94	'94	56	135	191	0	18	19	37	0	0	8	8	1	12
" Elm,	1891	Sidney Buckingham,	James T. Matthews, *p.*	'82	'99	23	33	56		3	7	10	2	7	20	29	0	3
Potterville,	1851	Mrs. Frank Cook,	Hugh Jones,	'96	'97	3	20	23		0	0	0	2	0	0	2	0	0
Pottsville,	1845	Robert J. Jones,				10	20	30	0	0	2	2	0	10	5	15	0	0
Randolph, **Guy's Mills,**	1825	James A. Hall,				48	82	130		0	12	12	3	12	0	15	3	7
Rendham,	1887	William G. Gwyn,	John J. Jenkins, *p. c.*	'66	'99	9	29	38	2	3	2	5	1	0	14	15	0	2
Renova, *Swedish,*	1890	A. E. Lind,	[G. O. Plant, *Lic.*]		'98	20	17	37	1	0	0	0	0	6	0	6	0	8
Riceville,	1858	Mrs. Vela M. Payne,	Charles W. Grupe, *p.*	'90	'99	4	28	32		0	0	0	1	0	0	1	0	0
Ridgeway, 1st,	1880	L. A. Hamblen,	Jonathan S. Upton, *p.*	'80	'91	94	188	282	50	20	4	24	3	7	10	20	10	8
" *Swedish,*	1884	T. A. Newburg,	A. J. Freedhund, *p.*	'99	'99	54	63	117		9	0	9	2	2	5	9	0	14

CHURCHES.	SUNDAY SCHOOL.				Y.P.S.	BENEVOLENCE.									Lega-cies.	Home Exp.
Place.	Superintendent.	Mem.	Av.	Fam.	Mem-bers.	For-eign.	Ed'n.	Ch. B'd'g.	Home M.	A. M. A.	S. S.	Min. Aid.	Other.	TOTAL.		
Lawrence,																
Lindsey,																
McKeesport,	Rev. L. A. Kirkland,	150	125	200	45	20	0	0	0	0	19	0	0	39	0	600
Mahanoy City,	W. M. Edmunds,	200	150	100	120	5	0	0	0	0	0	0	0	5	0	2,031
Meadville,	Charles S. Burwell,	195	100	225	120	13	6	0	58	0	10	0	0	87	0	2,979
Miner,	Griffith Jones,	250	134	250												
Minersville,	Samuel J. Evans,	150	110	50	75										0	890
Monterey,	Louis Pittinger,	86	50	35	25				16					16	0	405
Mount Carmel,	Victor P. Thompson,	210		130	120	6	2	10	42	5	42	0	9	116	0	2,000
Nanticoke, Beth'l	William T. Evans,	180		100	75	0	0	0	0	0	0	0	0	0	0	700
" Moriah,	John Rees,	130	100	60	50	0	0	0	0	0	0	0	0	0	0	1,200
Neath,	William L. Thomas,	100	54	48	48	7	0	0	4	7	2	0	17	37	0	500
New Castle,	John Chappell,	350	250	30											0	3,000
Oliphant,	Joseph L. Davies,	150	102	80	95	0	0	0	0	0	13	0	0	13	0	900
Parsons,	Evan P. Davies,	30	20	15	0	0	0	0	0	0	0	0	0	0	0	300
Philadelphia, C.,	Dea. Wm. H. Wanamaker,	511	220	250	40	1,423	85	350	917	427	83	10	4,374	7,669	0	11,777
" Germant'n,	Charles H. Ray,	448	220		56	7	4	5	11	6	3	5	0	41	0	
" Park,	W. K. Patton,	280	150	125	96	0	0	10	30	0	0	0	15	55	0	2,700
" Kensington	Rev. Niels N. Bormose,	475	250	200	75	8	12	10	10	0	0	0	30	70	0	1,427
" Snyder av.,	John W. Turner,	602	350		125	0	0	10	7	0	0	0	23	40	0	1,854
" Pilgrim,	Rev. H. W. Myers, jr.,	300	250	500	57	3			3	3			39	48	0	1,200
" Bethany,	A. L. Wanamaker,	250	175		50			5	5					10	0	
Philipsburg,	Edmund H. Wigton,	109	65													
Pittsburg, 1st,	Dea. David J. Evans,	105	60													
" S. S., *Welsh*,	John Lloyd,	200	160	85	45	0	0	0	5	5	0	0	0	10	0	111
" *Swed.*,	Charles Erickson,	70	60	20	25	0	0	0	0	0	0	0	40	40	0	1,700
" S. S., Puritan,	Frances Edwards,	137	80	200	52	0	0	0	5	5	0	0	20	30	0	3,275
Pittston,	J. Edgar Probyn,	95	61	47	32	17	0	0	0	8	0	0	0	25	0	1,284
" West,	John Davis,	100			35										0	303
Plymouth, *Welsh*,	Daniel B. Daniels,	278	150	100	60	0	0	0	0	0	0	0	0	0	0	893
" Pilgrim,	Griffith Jenkins,	230	165	65	45	0	0	5	10	0	0	0	0	15	0	1,085
" Elm,	Fred. H. Gross,	130	115	45	30	0	0	0	3	0	0	0	0	3	0	1,200
Potterville,	Miss Louise Matthews,	50	40	25	26	0	0	0	0	0	0	0	0	0	0	150
Pottsville,	J. W. Davies,	40	30	20	0	0	0	0	0	0	0	0	0	0	0	250
Randolph,	Hermon S. Armstrong,	67	56												0	600
Rendham,	William Walters,	90	85	35	0	0	0	0	2	0	0	0	0	2	0	278
Renova,	P. J. Anderson,	68	52	25	15	15	0	0	0	0	0	0	17	32	0	900
Riceville,	P. B. Edson,	25	15		25	0	0	1	0	1	0	0	0	2	0	
Ridgeway, 1st,	C. J. Swift,	135	120	151	165	62	47	52	56	57	50	65	161	550	0	1,900
" *Swed.*	J. P. Johnson,	180			35											

CHURCHES.		CLERKS.	MINISTERS.			MEMBERS.				ADMITTED.			REMOVED.				BAPT.	
City or Town.	Org.	Name.	Name.	Ord.	C'd.	Ma.	Fe.	To.	Ab.	C.	L.	To.	Di.	L.	Dc.	To.	Ad.	Inf.
Rochester,	1892	C. Masten,	Joseph H. Bausman, *p. c.*	'83	'92	55	120	175		7	2	9	2	0	0	2	3	2
Scranton, Providence,	1855	Robert R. Williams,	Rees S. Jones, *p.*	'68	'72	103	129	232	2	13	3	16	1	6	0	7	3	10
" 1st, *Welsh*,	1856	John R. Jones,	David Jones, *p.*	'83	'90	95	212	307	2	8	6	14	10	5	3	18		20
" Plymouth,	1882	Miss Lizzie A. Evans,	[Elliott A. Boyl, *Lic.*]		'99	108	234	342		9	13	22	2	9	4	15	2	0
" Tabernacle,	1886	Evan G. Rees,	David P. Jones, *p. c.*	'82	'86	73	116	189	1	11	1	12	4	5	14	23		16
" Puritan,	1894	John R. Davis,	Rees J. Rees, *p.*	'91	'99	70	89	159	0	29	5	34	3	2	0	5	4	0
Shamokin,	1864	Evan M. Davies,				21	46	67	1	1	2	3	0	2	1	3	0	3
Sharon,	1854	John J. Thomas,	William C. Jones, *p. c.*	'84	'98	24	45	69	0	13	0	13	0	5	40	45		7
Shenandoah,	1863	James W. Davies,																
Smithfield, **East,**	1801	Dea. Orvill B. Kellogg,	Albert B. Scofield, *p.*	'98	'97	28	78	106	4	9	4	13	0	1	0	1	9	1
Slatington,	1858	Robert G. Perry,	William M. Davies, *p.*	'98	'98	32	79	111	0	11	0	11	0	8	3	11	0	7
Spartansburg,	1875	Mrs. Charles Major,				2	1	3	1									
Spring Brook,	1869	Dea. W. W. Jones,				9	20	29	8	3	0	3	1	3	0	4	2	1
Spring Creek, **West,**	1847	Mrs. Catherine Boyce,	George A. Lowes, *p.*	'98	'99	2	18	20	3	0	0	0	0	0	0	0	0	0
"	1882	Mrs. Addie Donaldson,	George A. Lowes, *p.*	'98	'99	11	24	35	6	0	3	3	1	0	1	2	0	2
Taylor,	1882	John J. Morgan,				35	66	101	0	2	2	4	2	2	0	4	0	3
Titusville, *Swed.*,	1893	Carl Westling,	Carl F. Olsson, *p. c.*	'93	'98	15	21	36	2	10	0	10	0	6	0	6	0	2
Vandling,	1894	Ezra Thomas,																
Wanamie,	1868	Mrs. Richard Morris,	Roderick Davies, *p.*	'97	'99	1	15	16	0	0	0	0	0	2	0	2	0	0
Warrior Run, **Peeley,**	1888	Abram Jones,	James Jenkins, *p.*	'92	'92	14	19	33	0	1	4	5	0	2	3	5	0	11
Warren, West,	1884	Mrs. Frank Hunt,	Hugh Jones, *p. c.*	'96	'96	7	11	18	5	0	0	0	0	0	0	0	0	0
" *Swed.*,	1891	C. A. Samuelson,	Frank Nelson,	'88	'99	20	33	53		11	0	11	0	1	1	2	0	2
Wheatland,	1872	James Jarrett,	Thomas M. Griffiths,	'74	'84	9	10	19	0	0	4	4	1	0	0	1	0	0
Wilkes Barre, 1st, *Welsh*,	1869	Owen O. Anthony,	William J. Richards, *p.*	'67	'97	37	80	117	0	2	3	5	2	3	3	8	0	6
" 2d, *Welsh*,	1883	Jonah H. Evans,	William J. Richards, *p.*	'67	'97	30	70	100	0	3	3	6	0	1	3	4	0	5
" Puritan,	1885	William T. Smith,	Ebenezer J. Morris, *p. c.*	'71	'89					12	7	19	1	1	0	2		
" Tabernacle,	1894	Charles T. Eckart,				10	25	35	2									
Williamstown,	1889	William Crooks,	David L. Davis, *p.*	'80	'98	26	43	69	0	14	3	17	0	4	5	9	1	6
Wind Gap,	1891	Thomas J. Peters,				23	25	48	0	2	1	3	0	2	1	3	0	4
			Total:			5346	6441	11787	462	819	508	1327	146	389	467	1002	149	643

CHURCHES: *Omitted*, — Fountain Spring; Hawley. Gain of church members, 158; in Sunday schools, 882; in benevolent contributions, $2,479; decrease in home expenditures, $15,016. For comparisons of totals, *see* Summary Tables. ORGANIZATION: PENNSYLVANIA CONGREGATIONAL ASSOCIATION.

CHURCHES.	SUNDAY SCHOOL.				Y.P.S.	BENEVOLENCE.										
Place.	Superintendent.	Mem.	Av.	Fam.	Members.	Foreign.	Ed'n.	Ch. B'd'g.	Home M.	A. M. A.	S. S.	Min. Aid.	Other.	TOTAL.	Legacies.	Home Exp.
Rochester,	Howard Bliss,	185	60			0	0	10	0	0	0	0	30	40	0	900
Scranton, Prov.	Esau Price,	300	235	100	150	15	0	4	15	4	0	0	16	54	0	2,113
" 1st, *Welsh*,	Daniel James,	300	250	175	100	0	0	0	0	17	0	0	25	42	0	1,384
" Plymouth,	A. B. Eynon,	590	401		120	29					20		9	58	0	2,390
" Tabernacle,	Hugh A. Jones,	220	126	150	50										0	4,370
" Puritan,	Morgan J. Watkins,	150	125	300	50				5					5		
Shamokin,	William J. John,	120	85	30	50	0	0	0	0	0	0	0	0	0	0	900
Sharon,	John J. Thomas,	75	50	60	20	6	0	0	12	0	14	0	0	32	0	1,036
Shenandoah,																
Smithfield, East,	Miss Nancy Cross,	101		47	26	40	0	0	0	0	0	0	0	40	0	603
Slatington,						9	0	0	0	0	0	0	0	9	0	
Spartansburg,	[No school.]															
Spring Brook,	William Edwards,	50	40		15	0	0	0	0	6	0	0	0	6	0	
Spring Creek,	A. H. Olmstead,	26		16		0	0	3	0	0	0	0	0	3	0	30
"	H. J. Spencer,					1	1	5	1	1	1	1	0	11	0	
Taylor,						0	0	0	0	0	6	0	0	6	0	
Titusville, *Swed.*,	Rev. Carl F. Olsson,	45	35	15	0	0	0	0	5	0	0	0	25	30	0	546
Vandling,																
Wanamie,	Miss Magdaline Cross,	60	40	15	0	0	0	0	0	0	0	0	0	0	0	
Warrior Run,	Hiram Humphreys,	75	45	13	50	0	0	0	0	0	0	0	0	0	0	
Warren, West,	Oscar Brown,		30	24	0	0	0	0	0	0	0	0	10	10	0	110
" *Swed.*,	Swan Person,	46	32	28	30	0	0	0	3	12	1	0	44	60	0	409
Wheatland,	[No school.]					3	0	0	0	0	2	0	0	5	0	
Wilkes B'e, 1st, *W*	Thomas Price,	120	95	50	30	5	0	0	5	0	5	0	5	20	0	900
" 2d, *W.*,	Idris Lloyd,	90	75	25	50	0	0	0	0	0	0	0	10	10	0	500
" Puritan,	William T. Smith,	290	223	150	75	30	0	0	15	0	5	0	0	50	0	
" Taber'le,																
Williamstown,	Thomas Allen,	138	90	54		0	0	0	8	0	0	0	0	8	0	552
Wind Gap,	John E. Williams,	60	40	16	0	0	0	0	0	0	0	0	0	0	0	300
	Total:	15303	8,720	6,502	3,769	2,059	206	887	1.446	659	359	115	5,399	11,130	1,475	93,357

RHODE ISLAND.

CHURCHES.		CLERKS.	MINISTERS.			MEMBERS.				ADMITTED.			REMOVED.				BAPT.	
City or Town.	Org.	Name.	Name.	Ord.	C'd.	Ma.	Fe.	To.	Ab.	C.	L.	To.	Di.	L.	Dc.	To.	Ad.	Inf.
Auburn, *Swedish*,	1895	Charles E. Wallertin,	August Wadensten, *p.*	'94	'98	23	22	45	5	15	2	17						
Barrington,	1664	R. F. Colwell,	Martin L. Williston, *p.*	'70	'99	48	102	150	39				3	5	2	10		
Bristol,	1687	Stephen W. Church,	T. Newton Owen, *p. c.*	'97	'98	129	254	383	63	6	7	13	3	6		9	3	
Central Falls,	1845	Charles W. Arnold,	James H. Lyon, *p. c.*	'63	'67	93	184	277		1	1	2	10	6		16		5
Cranston, **Howard,**	1873	William O. Towne,	Richard K. Wickett, *p.*	'77	'92	27	39	66	16	5	2	7	1	3		4	4	
" Edgewood,	1894	John C. Davis, **Prov.,**				7	24	31	3				1	11		12		
East Greenwich, *Swed.*,	1895	Frank Johnson,	August Wadensten, *p.*	'94	'98	36	40	76		10	2	12			1	1		15
East Providence, Newman,	1643	Dea. Charles C. Balch,	Leonard Z. Ferris, *p.*	'65	'88	81	131	212	47	5	3	8	5		1	6	2	4
" **Riverside,**	1881	Z. T. Williams,	Thomas F. Norris, *p. c.*	'79	'99	29	76	105			3	3		8	8	16		
" United,	1889	George N. Bliss, **Prov**,	[Richard Peters, *Lic.*]		'00	22	45	67	20	4		4					4	1
Glocester, **Chepachet,**	1846	Mrs. G. A. Harris,	Frank J. Nash, *p.*	'94	'94	23	57	80	10	4		4	2	4		6	4	1
" **Crompton,** *Swed.*,	1890	Fred Johnson,	N. Olaf Olson, *p.*	'94	'96	33	40	73		7		7	2	4		6		7
Lincoln, **Saylesville,**	1880	Arthur W. Jollie,	Frederic A. Balcom, *p.*	'82	'96	21	33	54	9									1
Little Compton,	1704	Albert H Simmons,	Charles D. Crawford, *p.*	'93	'98	17	59	76	14				3	2		5		
Newport, United,	1833	A. Russell Manchester,	T. Calvin McClelland, *p. c.*	'92	'97	94	223	317	32	6	5	11	7	10		17	3	3
" Union,	1859	Jefferson Marrow,	Byron Gunner, *p. c.*	'84	'98	32	80	112	10	25		25	1		1	2	16	3
No. Smithfield, **Slatersville,**	'16	Dea. George E. Tabor,	Albert Donnell, *p.*	'82	'97	30	104	134	68				2	6		8		2
Pawtucket,	1829	Dea. Wm. W. Curtis,	Frank J. Goodwin, *p. c.*	'88	'99	108	250	358	49	3	7	10	4	1		5		6
" Park Place,	1882	Frank Bishop,	Joseph J. Woolley, *p. c.*	'60	'82	166	450	616	10	21	9	30	14	4		18	33	19
" Weeden st.,	1892	Louis A. Gregory,				73	184	257	18	5	12	17	1	4		5	3	13
" *Swedish*,	1892	Anders E. Johnson,	Carl A. Danielson, *p.*	'98	'98	24	37	61	8	2	2	4	1	3	1	5		12
Providence, Beneficent,	1743	George E. Webster,	James G. Vose, *p. c.*	'57	'66	240	481	721	38	7	4	11	9	6	12	27	3	6
" Free Evang'l,	1843	Dea. Warren C. Greene,				50	267	317		1	4	5	3	4		7		6
" Central,	1852	James C. Kimball,	Edward C. Moore, *p. c.*, *a*	'84	'89	247	457	704	90	22	15	37	12	8	1	21	13	3
" North,	1865	William C. Chambers,	Henry A. Stevens, *p.*	'61	'99	104	188	292	35	2	6	8	1	3		4	1	2
" Pilgrim,	1869	Howard W. Preston,	Frederick B. Pullan, *p. c.*	'76	'95	128	309	437	42	22	2	24	6	9		15		4
" Union,	1871	H. W. Breckenridge,	Wallace Nutting, *p. c.*	'89	'95	304	645	949	150	4	32	36	16	14	4	34	4	7
" Plymouth,	1878		Herbert A. Youtz, *p.*	'97	'99													
" Academy av.,	1885	Thos. H. Birtwistle,	James Greer, *p.*	'97	'99	51	95	146	8	15	7	22		4	70	74	1	
" Free, *Swed.*,	1888	Carl Darelius,	Emil O. Hedberg, *p.*	'97	'96	86	185	271	13	38		38	2	4	6	12	2	20
" Olivet,	1887	Dea. Joseph Rodman,				11	12	23	2		1	1		1		1		1
" Elmwood Temple,	1895	Dugald McAuslan,	E. Tallmadge Root, *p. c.*	'91	'96	53	152	205	12	7	17	24	4	9	9	22	1	5
" Highland,	1895	Elwood F. Ames,	Leverett S. Woodworth, *p.*	'74	'90	23	59	82	3	6	7	13		1		1	4	4
Richmond, **Wood River Jn.,**	1895	Samuel R. Hoxsie,				5	9	14	2				1	1		2		
So. Kingstown, **Kingston,**	1695	Bernon E. Helme,	Asahel L. Clark, *p.*	'61	'89	25	52	77	19	2	3	5	1	1		2	2	1
" **Peacedale,**	1857	John R. Carpenter,	J. Warner Fobes, *p. c.*	'83	'89	72	151	223	40	12		12	2	1		3	7	4
Thornton,	1889	Miss May Westcott,	William H. Starr, *p.*	65	'91	14	28	42	12					4		4		9
Tiverton,	1746	Dea. Henry F. King,	Charles O. Parker, *p.*	'92	'98	18	49	67	11									
Warwick, **River Point,**	1849	Dea. Thos. M. Holden,	John Deans, *p. c.*	'96	'99	60	113	173	27	4	5	9	1	8		9		
Woonsocket,	1834	Dea. H. L. Cooke,	James C. Alvord, *p. c.*	'88	'93	53	112	165	27	13	3	16	3			3	13	5
			Total:			2820	6134	8954	993	274	161	435	121	155	116	392	13	169

a William T. Holmes, asst. p., '97, '97.

CHURCH: *Added*,—Auburn. Gain of church members, 56; in Sunday schools, 145; in home expenditures, $7,107; loss in benevolent contributions, $1,813. ORGANIZATION: THE RHODE ISLAND CONGREGATIONAL CONFERENCE, with which are associated the Pawcatuck church, Stonington, Conn., and Seekonk, Mass.

SUNDAY SCHOOLS AND BENEVOLENCE.

CHURCHES.	SUNDAY SCHOOL.				Y.P.S.	BENEVOLENCE.									Lega-cies.	Home Exp.
Place.	Superintendent.	Mem.	Av.	Fam.	Mem-bers.	For-eign.	Ed'n.	Ch. B'd'g.	Home M.	A. M. A.	S. S.	Min. Aid.	Other.	TOTAL.		
Auburn, *Swed.*,	John Nystrom,	50	45		18	$ 0	$ 0	$ 0	$ 0	$ 0	$ 0	$ 0	$ 0	$ 0	$ 0	$450
Barrington,	Frederick P. Church,	117	42	100	20	156		24	20	30			75	305	0	1,371
Bristol,	Chandler H. Coggeshall,	135	92	175	68	114		25	204	29			167	539	0	2,500
Central Falls,	Edward L. Freeman,	443	224	150	129	590	73	260	911	221	209		311	2,575	0	7,076
Cranston, How'd,	John B. F. King,	74	50	.38	65				8		3		2	13	0	1,547
" Edgewood,	John C. Davis, **Providence**,	68	43													
E. Greenwich, *S.*	Frank Johnson,	45	40		20			2	5	1				8	0	480
East Providence,	Dea. H. W. Brown, **Paw'ket**,	215	103	125	52	100	22		125	20	8	6	50	331	0	1,884
" Riverside,	Martin L. Read,	250	120	175	65	10		4	3				10	27	0	1,200
" United,	John MacCausland,	118	85	30	57	5				16				21	0	568
Glocester,	S. C. Irons,	102	49	50	44	285	5	30	50	20	5	5	175	575	0	840
" *Swedish*,	William Anderson,	69	65		30	15		25						40	0	800
Lincoln, Say'le,	Rev. Frederic A. Balcom,	214	136	150	45	7				4			50	61	0	1,794
Little Compton,	George L. Burgess,	63	42	70		30	27	7	29	23	22			138	0	1,123
Newport, United,	Gardner S. Perry,	176	121	300	36	695		68	1,461	65	14		109	2,412	0	6,326
" Union,	P. W. Townsend,	65	41	39	35						2		28	30	0	1,017
No. Smithfield,	Charles S. Seagrave,	125	82	107	63	37	20	13	49	8	6		96	229	0	1,075
Pawtucket,	Frederic A. Morse,	334	158	200	66	900	67	107	768	196	88		210	2,336	0	20,140
" Park Place,	Frank O. Bishop,	1,110	540		180	172							150	322	0	
" Weeden st.,	Edward S. Rogers,	356	207	150	69	10		5	15	10	9		28	77	0	1,600
" *Swedish*,	Charles Olander,	60	50	20	20										0	2,027
Providence, Ben.,	J. Bowers Slade,	450	278	400	106	1,549	44	1,076	1,349	140			1,491	5,649	0	9,616
" Free Evan.,	Walter E. Smith,	130	86	125	97	30	25		12				49	116	0	2,153
" Central,	Wendell P. Hale,	m468	325	526	128	2,244	400	162	5,243	292	20		2,879	11,240	0	14,162
" North,	D. W. Hyde,	151	91	104	67	78				31			19	128	0	3,945
" Pilgrim,	Henry C. Bangs,	364	233	200	109	504	46	25	531	136	135	28	175	1,580	0	
" Union,	George R. McAuslan,	m650	418	650	129	1,750	167	105	2,500	398	48		1,050	5,928	0	11,000
" Plymouth,																
" Academy av.,	James Burnett,	150	120	106	92	8				29			22	59	0	1,329
" Free, *Swed.*,	John Helgerson,	185	135		125	101		42	15				161	319	0	1,423
" Olivet,	Alilia E. Wesley,	48	20		42								14	14	0	153
" Elmw'd Tem.,	Fred A. Burt,	280	189	220	70	40		18	125		20		84	287	0	3,193
" Highland,	S. Browning Prentice,	192	90	120	62				10				16	26	0	1,600
Richm'd, W.R.J.,	Calvin Burdick,	35	25	20												
So. Kingstown,	Herbert J. Wells,	80	38	65	50	150	13	19	95	51	5		10	343	0	2,500
" Peacedale,	R. G. Hazard,	m265	179		65	458		4	75	15	15		92	659	0	1,550
Thornton,	Rev. William H. Starr,	83	62	65					10					10	0	628
Tiverton,	Dea. P. D. Humphrey,	99	44	60	44	37	8	8	6	12	8		25	104	0	890
Warwick, R'v Pt.	William McIntyre,	220	145		67	12			13				20	45	0	2,078
Woonsocket,	Henry M. Greene,	216	140	275	107	44	3	6	52	54	14		326	499	0	2,000
	Total:	8,700	5,261	4,815	2,442	10,131	920	2,035	13,684	1,711	631	39	7,894	37,045	0	112,038

SOUTH CAROLINA, on pages 320–21.

SOUTH DAKOTA.

CHURCHES.		CLERKS.	MINISTERS.				MEMBERS.				ADMITTED.			REMOVED.				BAPT.	
City or Town.	Org.	Name.	Name.	Ord.	C'd.	Ma.	Fe.	To.	Ab.	C.	L.	To.	Di.	L.	Dc.	To.	Ad.	Inf.
Aberdeen,	1890	Mrs. Minnie W. Morgan,	Thomas J. Dent,	'78	'00	24	43	67	19	1	14	15	0	10	2	12	0	2
Academy,	1888	Mrs. Hattie Burton,	Lewis E. Camfield, *p. c.*	'91	'89	40	43	83	18	9	0	9	2	6	1	9	6	0
Alcester,	1877	E. B. Watts,	E. Fenn Lyman, *p.*	'99	'99	44	62	106	7	0	6	6	0	1	0	1	0	1
Anina, **Ada,**	1888	C. Samuel Nelson,	Jesse Buswell, *p.*	'98	'99	6	10	16	7	0	0	0	0	0	0	0	0	0
Armour,	1886	Mrs. Lora S. Mead,	Frederick M. Cutler, *p. c.*	'99	'98	28	45	73	12	10	5	15	0	5	2	7	3	6
Ashton,	1881	Mrs. O. S. McAllister,	[Samuel Heghin, *Lic.*]		'99	4	22	26	5	0	0	0	1	0	0	1	0	0
Athol,	1881	Mrs. Emma M. Booth,	[Samuel Heghin, *Lic.*]		'99	17	22	39	1	1	0	1	0	0	0	0	0	6
Badger,	1888	Willis D. Atwater,	Albert D. Shockley,	'76	'99	20	22	44	13	0	0	0	0	7	0	7	0	0
Bartholdi,	1899	Cary M. Joslyn,	[George E. Brown, *Lic.*]		'96	7	9	16	0	15	1	16	0	0	0	0	0	2
Belle Fourche,	1891	Mrs. Effie Fuller,	Timothy Thirloway,	'97	'99	4	20	24	3	0	0	0	0	4	0	4	0	0
Beresford.	1884	Robert P. Sundstrom,	Henry W. Jamison, *p. c.*	'94	'94	25	35	60	9	3	3	6	1	3	1	5	1	2
Beulah, **Wessington,**	1897	Clarence F. Green,				10	16	26	0	6	0	6	0	0	0	0	4	0
Bon Homme,	1877	Mrs. Annie E. Byrne,	Julian H. Olmstead, *p. c.*	'99	'97	14	23	37	1	5	0	5	1	0	0	1	0	4
Bowdle,	1886	Mrs. Ida M. Edwards,	James Davies, *p.*	'76	'99	11	20	31	9	3	8	11	0	3	0	3	1	0
Bruce,	1898	Mrs. H. E. Kidder,	Josiah Kidder,	'80	'95	2	7	9	0	0	0	0	0	0	0	0	0	1
Bryant,	1892	F. Theodore Rumann,	J. Milne Bates,	'90	'00	5	10	15	0	0	2	2	0	5	0	5	0	0
Buffalo Gap,	1886	Dea. Nathan C. Wood,				5	14	19	3	0	0	0	0	5	0	5	0	0
Burdette,	1894	Mrs. W. J. Halbower,				6	16	22	5	0	1	1	1	0	0	1	0	0
Burrell, **Naper, Neb.,**	1891	Rev. Francis Frazier,	Francis Frazier,	'91	'85	16	22	38	1	6	2	8	1	0	1	2	4	2
Canova,	1886	W. E. Leonard,	George E. Green, *p.*	'92	'93	19	30	49	9	4	2	6	1	0	0	1	4	0
Canton,	1870	Chauncy B. Isham,	John Hamerson, *p.*	'91	'98	24	36	60	4	16	9	25	0	0	0	0	4	1
Carthage,	1883	Mrs. E. G. Reeves,	[Henry M. Pinkerton, *Lic.*]		'99	14	19	33	16	0	0	0	0	2	3	5	0	0
Centerville,	1878	Mrs. Emma H. Austin,	Avedis M. Asadoorian, *p.*	'98	'98	25	31	56	11	1	7	8	0	4	0	4	0	0
Chamberlain,	1881	Martin Ausland,	William M. Ellwood, *p.*	'99	'99	16	46	62	13	0	2	2	0	6	0	6	0	0
Cheyenne River, **Leslie,**	1892	Rev. T. L. Riggs, **Oahe,**	[Clarence Ward, *Lay.*]		'88	56	74	130	21	22	2	24	4	0	3	7	19	26
Clark.	1881	Mrs. F. G. Bohri,	William U. Parks, *p.*	'97	'98	10	30	40	7	0	5	5	0	2	0	2	0	0
Columbia,	1883	Mrs. M. C. Hunsberger,	Henry W. Webb, *p.*	'95	'98	21	22	43	5	4	1	5	2	0	0	2	3	2
Cresbard,	1885	Mrs. Lotta M. Price,	Richard Jones, *p.*	'85	'97	12	15	27	5	0	3	3	0	0	0	0	0	0
Custer,	1880	Mrs. C. C. Crary,	[Katharine W. Radford, *Lic.*]		'98	11	43	54	5	1	1	2	0	6	1	7	1	1
Deadwood,	1877	William S. Elder,	John W. Barron, *p.*	'88	'99	38	61	99	10	9	9	18	2	5	0	7	5	4
De Smet,	1880	Dea. James E. Smith,	Simon F. Goodheart, *p.*	'98	'99	37	58	95	20	3	2	5	1	2	3	6	3	0
Dover, **Spencer,**	1883	D. E. Tromble,	George E. Green, *p.*	'92	'93	28	28	56	11	1	2	3	2	4	8	14	0	0
Dracola,	1884	R. J. Ross,	Pliny B. Fisk,	'81	'00	10	6	16	2	0	0	0	0	0	0	0	0	0
Duncan,	1893	Mrs. Ella C. Krick,	Edgar P. Swartout, *p.*	'99	'96	9	7	16	4	0	0	0	0	3	0	3	0	0
Elk Point,	1870	Charles R. Bruce,	Thomas J. Woodcock,	'93	'00	12	31	43	14	2	5	7	0	4	0	4	1	0
Elmira, **Nassau, Minn.,**	1895	James Black,	Thomas Thompson, *p.*	'94	'96	18	22	40	6	0	0	0	0	0	0	0	0	0
Erwin,	1885	Roy Graham,	Robert M. Coate, *p.*	'95	'98	28	42	70	13	0	3	3	1	1	1	3	0	1
Estelline,	1899	Mrs. Nellie L. Oldfield,	[W. Judson Oldfield, *Lic.*]		'98	14	15	29	0	11	18	29	0	0	0	0	7	0
Eureka,	1896	Heinrich Aman,	Andrew Suffa,	'99	'99	5	5	10	0	0	0	0	0	0	4	4	0	2

SUNDAY SCHOOLS AND BENEVOLENCE.

CHURCHES.	SUNDAY SCHOOL.				Y.P.S.	BENEVOLENCE.										
Place.	Superintendent.	Mem.	Av.	Fam.	Members.	Foreign.	Ed'n.	Ch. B'd'g.	Home M.	A. M. A.	S. S.	Min. Aid.	Other.	TOTAL.	Legacies.	Home Exp.
Aberdeen,	I. H. Pond,	91	55	45	20	$ 0	$17	$ 0	$11	$ 0	$ 3	$ 0	$60	$91	$ 0	$1,600
Academy,	William Burr Smith,	110	75	40	55	22	325	0	21	10	2	0	30	410	0	140
Alcester,	C. M. Heald,	155	70	38	65	5	0	5	7	12	3	0	0	32	0	600
Anina,	Harry E. Nelson,	30	21	10	0	0	0	17	0	0	0	0	0	17	0	69
Armour,	Peter Eernissi,	53	43	97	15	29	214	17	34	12	9	4	32	351	0	544
Ashton,	G. M. Rhodes,	35	21	25	0	0	0	2	5	0	3	0	0	10	0	340
Athol,	Miss Ethel Enos,	40	35	40	25	30	0	4	8	3	1	0	20	66	0	150
Badger,	John M. Crothers,	60	47	12	0	17	0	3	33	9	4	0	0	66	0	235
Bartholdi,	George E. Brown, **Wheeler,**	30	20	40	0	0	0	0	0	0	0	0	0	0	0	50
Belle Fourche,	Arthur S. Gay,	50	45	25	0	13	0	55	13	0	6	0	0	87	0	233
Beresford,	John E. Sinclair,	85	45	45	28	34	205	8	10	8	6	1	5	277	0	1,000
Beulah,	Richard Jones, **St. Lawrance,**	60	40	13	25	0	0	0	5	0	2	0	0	7	0	80
Bon Homme,	A. J. Abbott,	50	26	42	25	10	225	6	10	0	15	0	0	266	0	400
Bowdle,	Rev. James Davies,	47	40	32	0	0	0	5	26	0	0	0	0	31	0	500
Bruce,	Rev. Josiah Kidder,	m50	25	26	15	0	0	0	0	0	0	0	0	0	0	1,000
Bryant,	F. Theodore Rumann,	50	45	30	30	0	0	10	20	0	5	0	0	35	0	373
Buffalo Gap,	Nathan C. Wood,	50	25	40	0	11	0	5	10	5	4	0	0	35	0	335
Burdette,	Mrs. C. L. Feeree,	0	0	10	0	0	0	0	0	0	0	0	0	0	0	0
Burrell,		0	0	75	0	0	0	14	0	0	0	0	63	77	0	100
Canova,	Mrs. G. E. Green,	98	45	75	45	25	46	7	8	5	9	0	10	110	0	552
Canton,	Miss Clara W. Nash,	75	55	40	20	0	25	3	22	3	4	0	0	57	0	525
Carthage,	Oren Stratton,	40	30	30	0	0	0	2	10	0	7	0	0	19	0	272
Centerville,	Mrs. Bertha C. Stover,	75	40	30	17	14	0	3	4	0	0	0	2	23	0	1,254
Chamberlain,	J. Eugene House,	130	87	100	40	0	25	6	18	0	0	0	0	49	0	900
Cheyenne River,	Clarence Ward,	60	45	100	0	2	0	4	3	4	0	0	282	295	0	60
Clark,	E. K. Douglass,	95	75	50	20	22	10	11	38	4	10	0	0	95	0	1,380
Columbia,	Miss Ruby Osborne,	41	31	22	71	50	10	15	20	22	12	8	7	144	0	584
Cresbard,	Harry Resseguie,	30	21	14	0	1	0	0	0	2	0	0	0	3	0	150
Custer,	Ralph W. McHoes,	110	59	60	17	0	0	3	11	0	0	0	1	15	0	600
Deadwood,	Edwin Van Cise,	86	50	90	30	24	0	0	24	4	5	0	60	117	0	1,764
De Smet,	Mrs. Jessie Kelly,	100	85	40	50	10	13	12	14	12	6	0	11	78	0	975
Dover,	Rev. George E. Green,	60	35	30	30	5	42	5	10	5	6	0	25	98	0	272
Dracola,	R. J. Ross,	40	20	11	23	0	0	0	5	0	3	0	3	11	0	46
Duncan,	Mrs. Jennie Gray,	27	20	25	0	0	0	0	2	0	4	0	0	6	0	75
Elk Point,	J. R. Dramsdahl,	50	39	45	26	22	7	2	22	4	6	0	8	71	0	726
Elmira,	Elmer Aldrich,	85	40	12	0	0	0	0	7	0	5	0	5	17	0	173
Erwin,	George Prouty,	100	50	50	40	9	85	0	12	4	8	0	0	118	0	906
Estelline,	W. E. Whittemore,	100	65	48	51	0	0	0	22	0	0	0	0	22	0	325
Eureka,	John Aman,	12	8	1	0	0	0	2	0	0	0	0	0	2	0	82

CHURCHES.		CLERKS.	MINISTERS.			MEMBERS.				ADMITTED.			REMOVED.				BAPT.	
City or Town.	Org.	Name.	Name.	Ord.	C'd.	Ma.	Fe.	To.	Ab.	C.	L.	To.	Di.	L.	Dc.	To.	Ad.	Inf.
Fairfax, Butte, Neb.,	1893	**Fred Fink,**	John Single, *p.*	'83	'98	43	43	86	0	14	2	16	1	0	3	4	0	17
Faulkton,	1884	C. A. Morse,	Frank Mitchell, *p.*	'94	'95	19	31	50	0	0	1	1	0	0	4	4	0	0
Firesteel, **Badger,**	1883	James A. Kipp,	Charles F. De Groff, *p.*	'97	'96	7	8	15	0	0	1	1	0	0	1	1	0	0
Fort Pierre,	1890	Miss Blanche Jeffries,	[John T. Ellis, *Lic.*]		'00	3	23	26	4	0	0	0	0	0	0	0	0	2
Frankfort,	1882	Mrs. T. P. Blair,	[Frank E. Van Lieu, *Lic.*]		'98	7	21	28	3	1	2	3	1	2	0	3	1	0
Freedom, **Winfred,**	1890	Mahlon E. Demary,	John Alderson,	'98	'98	15	9	24	0	0	0	0	0	0	0	0	0	0
Friedens, **Eureka,**	1891	Jacob Guebek,	Henry Baumann, *p. c.*	'92	'99	6	6	12	0	0	0	0	0	0	0	0	0	2
Friedensfeld, **Parkston,**	1885	Martin Leischner,	Carl F. Finger, *p.*	'64	'99	24	17	41	0	0	0	0	0	0	0	0	0	2
Gann Valley,	1892	Mrs. Mary E. Farren,	Edgar P. Swartout, *p.*	'99	'96	15	22	37	2	0	3	3	0	0	1	1	0	0
Garrettson,	1888	Mrs. C. J. Millard,	William M. Mair, *p.*	'96	'99	24	31	55	9	1	5	6	0	0	0	0	1	0
Gettysburg,	1885	Miss Effie Patterson,	Ransom B. Hall, *p.*	'98	'98	6	21	27	5	4	5	9	0	2	0	2	1	6
Glenview, **Artesian,**	1888	Wilson S. Doty,	Micajah Doty, *p. c.*	'88	'88	12	16	28	0	2	3	5	0	4	0	4	0	2
Gothland, **Beresford,**	1891	Mrs. Clara A. Jones,	E Fenn Lyman, *p.*	'99	'99	14	26	40	3	0	1	1	0	4	2	6	0	0
Grand River, **Ft. Yates,**	1894	Rev. George W. Reed,	[Hunt'gton Wakutemani, *Lay.*]		'99	100	88	188	0	20	0	20	6	26	1	33	17	13
" Christ, "	1899	Garfield Driver,	[Garfield Driver, *Lay.*]		'99	15	22	37	0	1	26	27	0	0	0	0	1	2
Greenleaf, **Ree Heights,**	1885	Miss Mary R. Wiren,	[A. G. Collins, *Lic.*]		'00	5	7	12	0	0	0	0	0	0	0	0	0	0
Henry,	1882	G. Louis Brando,	Louis Wiltberger, *p.*	'97	'99	24	27	51	14	0	3	3	1	0	0	1	0	0
Hetland,	1892	Mrs. Matie E. Egan,	Albert D. Shockley,	'76	'99	3	9	12	2	1	5	6	0	0	0	0	0	0
Highmore,	1883	F. D. Green,	Harry L Forbes, *p.*	'93	'99	23	39	62	15	1	5	6	1	1	1	3	0	0
Hoffnungsberg, **Tripp,**	1883	John Winter,	Carl F. Finger, *p.*	'64	'99	13	13	26	0	0	0	0	0	0	0	0	0	0
Hoffnungsfeld, **Hosmer,**	1889	Peter Morlock,	Andrew Suffa, *p. c.*	'99	'99	8	8	16	0	0	0	0	0	0	2	2	0	1
Holabird,	1896	E. C. Calkins,				13	11	24	2	0	0	0	0	0	0	0	0	0
Hosmer,	1896	Daniel Dormaier,	Andrew Suffa, *p. c.*	'99	'99	13	13	26	0	8	4	12	0	0	2	2	0	9
" Immanuel,	1890	John Job,	Andrew Suffa, *p. c.*	'99	'99	15	16	31	0	4	4	8	0	4	0	4	0	2
" St. Matthew's,	1891	John Sehr,	Andrew Suffa, *p. c.*	'99	'99	15	15	30	0	4	0	4	0	6	6	12	0	5
Hot Springs,	1891	Miss Mary J. Dewey,	Amasa A. Brown, *p.*	'63	'99	15	45	60	4	22	4	26	0	4	13	17	12	0
Howard,	1882	Dea. Albert C. Clark,	T. Hughes Hill, *p.*	'98	'99	17	16	33	8	0	2	2	0	2	10	12	0	0
Hudson,	1889	Mrs. V. T. Wilson,	George S. Evans, *p.*	'94	'95	51	99	150	17	11	2	13	1	9	6	16	4	10
Huron,	1884	Mrs. M. A. Whisman,	Charles A. Brand, *p.*	'98	'98	72	127	199	29	2	10	12	3	3	0	6	2	2
Ipswich,	1883	Dea. Hugh Roberts,	[Eugene B. Tre Fethren, *Lic.*]		'99	34	50	84	0	7	16	23	1	4	10	15	2	2
Iroquois,	1883	Mrs. Loa Wilson,	Edwin Martin, *p.*	'83	'98	5	30	35	4	4	2	6	0	1	0	1	3	1
Israels, **Bowdle,**	1893	Frederick Wolf,	Henry Baumann, *p. c.*	'92	'99	10	11	21	0	0	0	0	1	0	0	1	0	5
Johannes, **Bowdle,**	1896	Karl Schlepp,	Henry Baumann, *p. c.*	'92	'99	14	13	27	0	2	0	2	2	0	3	5	0	4
Keystone,	1895	Miss Maud Goddard,	James M. Brown, *p.*	'95	'98	8	26	34	2	4	5	9	0	1	0	1	1	1
Kirkwood, **Academy,**	1894	Rev. L. E. Camfield,	Lewis E. Camfield, *p. c.*	'91	'89	0	4	4	2	2	0	2	0	0	0	0	0	0
Lake Henry, **De Smet,**	1884	Mrs. E. D. Carr,	Pliny B. Fisk,	'81	'00	10	15	25	2	3	0	3	0	4	5	9	3	0
Lake Preston,	1881	Mrs. Josie Wagner,	[Jay Jones, *Lic.*]		'99	6	27	33		4	4	8	1	1	0	2	4	0
La Prairie, **Mellette,**	1888	Mrs. Mary E. Styles,				5	5	10	3	0	0	0	0	0	0	0	0	0
Lead,	1878	William J. Lilly,				12	34	46	4	2	2	4	0	7	10	17	1	7
Lebanon,	1888	Miss Sylvia Colby,	Charles H. Dreisbach, *p.*	'91	'96	10	12	22	0	1	0	1	0	0	0	0	0	0

CHURCHES.	SUNDAY SCHOOL.				Y.P.S.	BENEVOLENCE.									Legacies.	Home Exp.
Place.	Superintendent.	Mem.	Av.	Fam.	Members.	Foreign.	Ed'n.	Ch. B'd'g.	Home M.	A. M. A.	S. S.	Min. Aid.	Other.	TOTAL.		
Fairfax,	Martin Glaser,	45	25	50	0	8	0	50	6	0	0	0	0	70	0	284
Faulkton,	C. A. Morse,	120	65	50	15	10	15	8	20	5	8	0	5	71	0	535
Firesteel,	John Beddoes, **Mitchell,**	50	39	21	23	30	4	0	25	3	0	0	3	65	0	75
Fort Pierre,	C. L. Millett,	65	45	50	20	2	0	5	0	0	5	0	0	12	0	540
Frankfort,	D. D. Doak,	60	25	25	0	0	0	5	1	0	3	0	0	9	0	450
Freedom,	George Wright,	25	15	12	0	0	0	0	0	0	6	0	0	6	0	140
Friedens,	Jacob Guebek,	15	11	15	0	2	0	0	5	0	0	0	0	7	0	90
Friedensfeld,	Gottfried Hoffman,	37	37	27	0	0	0	0	0	0	0	0	0	0	0	241
Gann Valley,	Mrs. E. P. Swartout,	30	28	50	0	0	0	5	4	0	7	0	0	16	0	510
Garrettson,	F. C. Calvert,	55	40	41	25	0	0	0	13	0	0	0	2	15	0	500
Gettysburg,	O. E. Mesick,	68	36	60	0	0	3	2	4	0	0	0	8	17	0	646
Glenview,	David Thomas,	60	45	20	0	0	0	6	0	0	2	0	0	8	0	145
Gothland,	Rev. E. F. Lyman,	45	35	35	0	0	10	1	12	0	3	0	6	32	0	350
Grand River,	Huntington Wakutemani,	200	150	110	0	5	0	0	0	106	0	0	0	111	0	30
" Christ,	Garfield Driver,	80	50	45	0	2	0	0	0	90	0	0	0	92	0	48
Greenleaf,	Miss Mary R. Wiren,	18	10	13	0	0	0	1	0	0	0	0	0	1	0	43
Henry,	Samuel Chesterfield,	m125	90	60	15	0	0	4	4	0	0	0	13	21	0	396
Hetland,	Mrs. Carrie Crothers,	53	29	8	24	0	0	3	4	0	1	0	5	13	0	1,100
Highmore,	H. C. Harris,	81	30	40	25	3	33	5	9	0	7	0	0	57	0	382
Hoffnungsberg,	John Winter,	35	35	20	0	0	0	0	0	0	0	0	15	15	0	175
Hoffnungsfeld,	Peter Mulock, **Eureka,**	10	5	5	0	0	0	3	0	0	0	0	0	3	0	46
Holabird,		0	0	2	0	0	0	0	0	0	0	0	0	0	0	0
Hosmer,	Jacob Rieger,	30	25	5	0	0	10	13	0	0	0	0	0	23	0	298
" Immanuel,	Martin Bross,	25	20	3	0	5	0	31	10	5	0	0	0	51	0	193
" St. Matthew's,	Fred Rieger,	15	10	10	0	0	0	2	0	0	0	0	0	2	0	170
Hot Springs,	John Eastman,	75	30	40	0	0	0	4	12	0	5	0	10	31	0	550
Howard,	T. G. Brown,	35	30	45	10	0	0	2	3	0	4	0	0	9	0	518
Hudson,	D. B. Cable,	94	71	53	51	31	127	5	14	7	28	4	33	249	0	2,187
Huron,	Bayard E. Beach,	144	96	95	37	222	268	45	227	25	19	0	45	851	0	2,081
Ipswich,	J. B. Sherman,	80	43	45	45	4	2	3	5	4	2	1	0	21	0	425
Iroquois,	L. S. Stratton,	100	55	50	30	7	43	4	10	3	7	0	0	74	0	675
Israels,	Frederick Wolf,	20	15	15	0	0	0	4	4	0	0	0	0	8	0	90
Johannes,	John Hochslatter,	20	17	15	0	0	0	7	2	0	0	0	0	9	0	117
Keystone,	A. C. Blackney,	65	49	50	0	1	0	2	2	0	2	0	0	7	0	1,450
Kirkwood,		0	0	2	0	0	0	0	0	0	0	0	0	0	0	0
Lake Henry,	D. Paterson,	40	26	10	0	0	0	0	3	0	2	0	0	5	0	125
Lake Preston,	A. Lindner,	70	62	17	35	0	0	5	5	0	6	0	0	16	0	425
La Prairie,	R. C. Styles,	30	23	5	0	0	0	0	0	0	2	0	0	2	0	89
Lead,	E. L. Billings,	120	84	80	50	38	25	5	36	5	26	0	0	135	0	1,824
Lebanon,	Mrs. C. H. Dreisbach,	47	23	21	0	3	0	0	4	0	1	0	0	8	0	279

CHURCHES.		CLERKS.	MINISTERS.			MEMBERS.				ADMITTED.			REMOVED.				BAPT.	
City or Town.	Org.	Name.	Name.	Ord.	C'd.	Ma.	Fe.	To.	Ab.	C.	L.	To.	Di.	L.	Dc.	To.	Ad.	Inf.
Lesterville,	1888	Thomas Sills,				5	5	10	2	0	0	0	0	0	2	2	0	0
Letcher,	1882	Mrs. Alice Oschen,	Charles F. De Groff, *p.*	'97	'96	5	18	23	2	1	0	1	0	0	0	0	0	0
Liberty, **Powell,**	1888	Albert Slattery,				11	5	16	1	1	0	1	0	0	0	0	0	0
Lisbon, **Emsley,**	1890	Mrs. Ella Teneck,	Charles F. De Groff, *p.*	'97	'96	6	12	18	4	3	0	3	0	0	0	0	1	0
Little Moreau, **Oahe,**	1896	Rev. Thos. L. Riggs,	[Benjamin Zimmerman, *Lay.*]		'95	4	5	9	1	3	1	4	2	2	0	4	0	2
Logan, **Springs,**	1886	Mrs. Ursula Penrod,	Charles H. Dreisbach, *p.*	'91	'96	12	11	23	0	0	0	0	0	0	0	0	0	0
Mazeppa, **South Shore,**	1894	Byron D. Southwick,	Paul Winter,	'97	'97	3	6	9	0	1	0	1	0	0	0	0	0	0
Meckling,	1884	Miss Esther Edgerton,				25	32	57	13	3	0	3	0	1	1	2	1	3
Milbank,	1881	Rev. Chas. N. Fitch,	Charles N. Fitch, *p.*	'74	'97	17	46	63	12	3	3	6	0	2	1	3	0	3
Mission Hill,	1887	Miss Jennie E. Rogers,	Danforth B. Nichols, *p. c.*	'50	'87	18	25	43	0	0	0	0	0	0	0	0	2	6
Mitchell,	1881	Mrs. R. E. Ruth,	David R. Tomlin, *p.*	'85	'98	28	50	78	9	0	12	12	0	5	0	5	0	0
Moreau River, **Oahe,**	1891	Rev. T L. Riggs,	[John Bluecloud, *Lay.*]		'88	20	22	42	4	4	2	6	0	2	3	5	2	4
Myron, **Faulkton,**	1885	Mrs. H. L. Treat,	Richard Jones, *p.*	'85	'97	23	26	49	9	3	0	3	0	7	0	7	2	0
Oacoma,	1893	Mrs. A. L. Dunlap,	Eugene I. Grinnell, *p.*	'71	'98	5	9	14	2	0	2	2	0	5	3	8	0	4
Oahe,	1876	Rev. T. L. Riggs,	Thomas L. Riggs, *p.*	'72	'72	8	21	29	13	0	0	0	0	1	0	1	0	2
Osceola,	1888	Dea. F. L. Stratton,	Edwin Martin, *p.*	'83	'98	5	11	16	2	3	0	3	0	1	0	1	0	1
Parkston,	1883	Christian Fischer,	Carl F. Finger, *p.*	'64	'99	25	28	53	0	0	0	0	0	0	0	0	0	0
" Salem,	1892	Fr. Koth,	Carl F. Finger, *p.*	'64	'99	15	10	25	0	0	5	5	2	0	0	2	0	2
Perry, **Mitchell,**	1889	Mrs. W. C. Sholes,	Charles F. De Groff, *p.*	'97	'96	9	19	28	3	6	0	6	0	1	6	7	7	0
Petrus, **Mound City,**	1896	Frederick Klemmer,	Henry Vogler, *p.*	'84	'96	10	10	20	0	0	0	0	0	0	2	2	0	14
Pierre,	1880	D. H. Smith,	William A. Lyman, *p.*	'76	'94	30	66	96	24	0	9	9	2	5	0	7	0	2
Pioneer, **Leeville,**	1893	Mrs. E. M. Skinner,	Henry W. Jamison, *p. c.*	'94	'94	26	30	56	2	13	1	14	1	1	0	2	8	2
Pitrodie, **Carpenter,**	1889	Mrs. Edwin St. John,				6	7	13	2	0	0	0	0	0	0	0	0	0
Plankinton,	1881	Miss Ethel H. Lyons,				19	46	65	12	0	0	0	1	6	7	14	0	0
Pleasant Valley, **Dean,**	1894	Miss Jessie Kintigh,	Edgar P. Swartout,	'99	'90	16	20	36	2	4	0	4	0	0	0	0	0	0
Rapid City,	1879	Mrs. Emma J. Clift,	Joseph B. Kettle, *p.*	'95	'99	42	108	150	39	16	9	25	1	11	27	39	7	0
Redfield,	1880	Herbert W. Magoun,	Lauriston Reynolds, *p.*	'75	'93	66	94	160	12	18	16	34	2	13	1	16	7	10
Redstone, **Carthage,**	1895	Mrs. Clara Merman,	[Henry M. Pinkerton, *Lic.*]		'99	12	19	31	5	0	0	0	0	0	0	0	0	0
Ree Heights,	1888	Mrs. Maggie Camp,	[A. G. Collins, *Lic.*]		'00	11	14	25	0	1	0	1	0	0	1	1	0	0
Revillo,	1886	Mrs. C. A. Dillman,	Thomas Thompson, *p.*	'94	'96	14	25	39	8	0	0	0	0	0	0	0	1	0
Rosebud,	1891	Rev. James F. Cross,	James F. Cross,	'87	'87	34	44	78	0	11	0	11	0	0	2	2	4	6
Rosette Park, **Ipswich,**	1888	Mrs. C. B. Dailey,	[Eugene B. Tre Fethren, *Lic.*]		'99	2	4	6	0	0	0	0	0	0	0	0	0	0
Running Water,	1887	Mrs. Henry Brooks,	[David J. Perrin, *Lic.*]		'99	3	5	8	0	4	0	4	0	0	0	0	0	1
Scotland,	1884	Takel Deutscher,	Abraham Hodel, *p. c.*	'90	'96	15	16	31	0	8	0	8	0	0	6	6	0	3
" Seimenthal,	1884	Andrew Baltzer,	Abraham Hodel, *p. c.*	'90	'96	24	19	43	0	4	0	4	0	0	0	0	0	5
" Neuberg, **Tyndall,**	1884	Heinrich Kiehlbauch,	Abraham Hodel, *p. c.*	'90	'96	14	12	26	0	0	2	2	2	0	0	2	0	4
" Hoffnungsthal,	1884	Adam Reich,	Abraham Hodel, *p. c.*	'90	'96	16	16	32	0	4	1	5	0	0	0	0	1	2
" Petersburg, **Lesterville,**	'84	John Dietrich,	Abraham Hodel, *p. c.*	'90	'96	19	22	41	0	20	0	20	0	0	0	0	0	3
Sioux Falls,	1872	Mrs. Chas. S. Carr,	Darius B. Scott, *p. c.*	'72	'92	83	134	217	54	7	26	33	3	3	1	7	2	1
" *German,*	1890	Rev. John Lich,	John Lich, *p. c.*	'85	'97	13	33	46	5	6	0	6	0	0	0	0	0	11

CHURCHES.	SUNDAY SCHOOL.				Y.P.S.	BENEVOLENCE.									Legacies.	Home Exp.
Place.	Superintendent.	Mem.	Av.	Fam.	Members.	Foreign.	Ed'n.	Ch. B'd'g.	Home M.	A. M. A.	S. S.	Min. Aid.	Other.	TOTAL.		
Lesterville,	Mrs. Hattie Beadlestone,	50	35	12	0	2	0	1	4	0	5	0	0	12	0	70
Letcher,	Miss Edith McKune,	30	28	20	20	5	0	1	6	0	0	0	0	12	0	125
Liberty,	Dea. D. A. Slattery,			7	0	0	0	0	0	0	0	0	0	0	0	20
Lisbon,	S. M. Daniels,	27	18	16	0	0	0	0	3	0	0	0	0	3	0	60
Little Moreau,	Benjamin Zimmerman,	40	20	37	0	2	2	3	2	2	2	0	20	33	0	12
Logan,	J. A. Sager,	m45	28	31	0	0	0	0	0	0	0	0	0	0	0	100
Mazeppa,	Byron D. Southwick,	50	30	18	0	0	0	0	5	0	3	0	3	11	0	100
Meckling,	Thomas Chantry,	53	34	35	11	5	6	13	15	3	8	0	28	78	0	813
Milbank,	George A. Wood,	170	130	100	50	18	100	0	40	6	12	0	6	182	0	1,850
Mission Hill,	Julia De Voe,	38	24	25	17	40	50	3	14	3	20	0	36	166	0	337
Mitchell,	Stephen H. Scallin,	120	80	75	29	24	0	2	30	3	0	0	21	80	0	1,162
Moreau River,	John Bluecloud,	85	47	75	0	1	0	1	1	1	1	0	73	78	0	35
Myron,	C. E. Chapman,	45	29	21	20	14	5	6	7	1	8	0	0	41	0	252
Oacoma,	Albert Williamson,	m80	35	45	0	0	0	2	5	0	5	0	0	12	0	500
Oahe,	Miss Dora B. Dodge,	40	29	13	32	2	2	2	2	2	2	0	28	40	0	25
Osceola,	David Crichton,	50	28	20	0	0	0	2	3	0	2	0	0	7	0	213
Parkston,	Christian Schimke,	49	49	40	0	19	157	5	2	2	5	5	41	236	0	450
" Salem,	Fr. Koth,	26	26	17	16	0	0	0	0	0	0	0	24	24	0	215
Perry,	W. C. Sholes,	50	28	14	0	0	0	0	2	0	4	0	2	8	0	117
Petrus,	Frederick Klemmer,	m56	43	35	0	30	0	5	30	0	0	5	18	88	0	130
Pierre,	J. E. Mallery,	140	77	100	50	24	212	9	23	11	10	0	50	339	0	1,000
Pioneer,	Mrs. May E. Dann,	75	49	25	30	37	65	2	40	6	2	1	5	158	0	300
Pitrodie,	William Campbell,	30	15	15	0	0	0	5	0	2	2	0	0	9	0	100
Plankinton,	Mrs. F. H. Hoff,	125	65	40	30	0	0	0	10	0	6	0	16	32	0	587
Pleasant Valley,	William Penwell, Ames,	30	23	25	0	0	0	4	0	0	6	0	0	10	0	275
Rapid City,	Herbert W. Somers,	90	61	60	39	87	7	12	28	29	10	1	34	208	0	1,002
Redfield,	Charles G. Bickford,	160	110	75	75	72	23	9	25	15	6	0	11	161	0	1,611
Redstone,	Howard Boles,	50	30	25	25	5	0	0	6	0	5	0	0	16	0	92
Ree Heights,	James Moore,	0	21	16	15	14	0	22	7	0	10	0	4	57	0	157
Revillo,	Mrs. Vina Dillman,	40	40	27	0	0	0	3	3	0	7	0	15	28	0	352
Rosebud,	Lot Frazier,	200	125	250	100	6	5	0	10	24	0	0	0	45	0	800
Rosette Park,	M. A. Slocum,	45	35	15	0	0	0	3	0	0	2	0	0	5	0	60
Running Water,	Mrs. Henry Brooks,	30	15	20	0	0	0	0	7	0	1	0	10	18	0	72
Scotland,	Jacob Deutscher,	30	20	19	0	52	18	20	0	0	0	15	0	105	0	161
" Seimenthal,	John Ressner,	33	25	17	0	6	0	5	7	0	2	3	33	56	0	158
" Neuberg,	Daniel Thum,	42	35	13	0	25	0	6	20	0	0	5	48	104	0	180
" Hoffnungs'l,	William Baltzer, Tripp,	22	16	10	0	9	0	5	10	0	0	3	25	52	0	192
" Petersburg,	Jacob Magstadt,	35	28	19	0	5	0	14	6	0	2	0	134	161	0	214
Sioux Falls,	R. H. Warren,	200	130	225	70	120	0	0	42	15	5	0	25	207	0	2,525
" *Ger.*,	J. M. Freese,	60	40	35	18	47	0	3	1	0	0	0	15	66	0	446

CHURCHES.		CLERKS.	MINISTERS.			MEMBERS.				ADMITTED.			REMOVED.				BAPT.	
City or Town.	Org.	Name.	Name.	Ord.	C'd.	Ma.	Fe.	To.	Ab.	C.	L.	To.	Di.	L.	Dc.	To.	Ad.	Inf.
South Kassell, **Hosmer,**	1894	Karl Grussie,	Andrew Suffa, *p. c.*	'99	'99	7	7	14	0	0	0	0	0	0	2	2	0	2
South Shore,	1892	Mrs. C. L. Annis,	Paul Winter, *p. c.*	'97	'97	9	11	20	1	0	0	0	0	1	0	1	0	1
Spearfish,	1878	Mrs. Cootie M. Reed,	James A. Becker, *p.*	'94	'96	13	35	48	4	5	8	13	0	3	3	6	2	5
Springfield,	1878	Miss Grace Young,	David J. Perrin, *p. c.*	'00	'99	21	36	57	9	16	7	23	0	0	1	1	8	0
Templeton, **Fauston,**	1884	S. Benton Shimp,	Jesse Buswell, *p.*	'98	'99	7	9	16	8	0	0	0	0	0	0	0	0	0
Troy,	1898	Thomas J. Mara,	Paul Winter, *p.*	'97	'97	8	7	15	0	2	0	2	0	0	0	0	0	0
Turton,	1888	E. Roberts,	[Frank E. Van Lieu, *Lic.*]		'98	15	21	36	0	0	0	0	1	0	0	1	0	0
Tyndall,	1880	Hayes K. Stilwell,	Julian H. Olmstead, *p. c.*	'99	'97	22	30	52	6	3	1	4	0	0	0	0	1	5
" *German,*	1891	Jacob Freier,	John Sattler, *p.*	'87	'98	13	10	23	3	0	2	2	0	0	0	0	0	20
Valley Springs,	1878	Mrs. F. L. Skillman,	William C. Gilmore, *p. c.*	'95	'95	23	31	54	11	0	1	1	1	0	0	1	0	1
Vermillion,	1870	Andrew Pickett,	George E. Paddock, *p.*	'85	'96	84	148	232	40	8	3	11	0	9	2	11	5	2
Vilas,	1893		T. Hughes Hill,	'98	'99	1	3	4	0	0	0	0	0	0	0	0	0	0
Virgin Creek, **Oahe,**	1897	Rev. Thos. L. Riggs,				12	18	30	7	1	5	6	0	0	0	0	0	2
Wakonda,	1884	Miss Agnes McIlvena,				26	35	61	6	7	0	7	2	4	0	6	3	1
Wanari, **Perkins,**	1888	Miss Julia Snow,	[David J. Perrin, *Lic.*]		'99	1	6	7	0	1	6	7	0	0	0	0	1	0
Watertown,	1879	Cassius M. Cannon,	Elliott B. Boggess, *p.*	'81	'99	33	77	110	18	0	3	3	0	6	0	6	0	0
Waubay,	1894	Miss Nellie Wayland,				9	23	32	3	3	6	9	0	5	12	17	1	1
Webster,	1881	Evans R. Foster,	William B. Hubbard, *p. c.*	'81	'98	26	52	78	12	4	1	5	0	8	0	8	3	5
Wessington Springs,	1886	Miss Edith Hill,	Jesse Buswell, *p.*	'98	'99	22	42	64	15	0	3	3	0	0	0	0	0	0
W. G. Flat, **Buffalo Gap,**	1896					3	6	9	0	0	0	0	0	0	0	0	0	0
Wheeler,	1897	Mrs. Geo. E. Brown,	[George E. Brown, *Lic.*]		'96	4	9	13	1	0	1	1	0	0	0	0	0	1
Willow Lake,	1884	Mrs. M. Jacobshagen,				21	30	51	4	0	0	0	0	2	3	5	0	0
Winfred,	1884	E. S. Dobson,	John Alderson, *p.*	'97	'98	20	39	59	4	10	0	10	0	2	3	5	0	1
Wolf Creek, **Menno,**	1888	Carl Juhuke,	John Sattler, *p.*	'87	'98	13	12	25	0	4	0	4	0	0	0	0	0	2
Worthing,	1895	Miss Augusta Tate,	Jabez Spittell,	'00	'98	12	20	32	5	1	0	1	0	2	0	2	0	1
Yankton,	1868	Lucius L. Tyler,	Bernard G. Mattson, *p. c.*	'97	'99	114	220	334	34	8	14	22	3	17	0	20	1	7
Zoar, **Delmont,**	1897	D. Schneider,	John Sattler, *p.*	'97	'99	9	7	16	0	0	0	0	0	0	2	2	0	4

CHURCHES: *Added,* — Bartholdi; Estelline; Grand River; Christ. *Omitted,* — Aurora; Cambria; Lakeport; Powell; Spring Hills; Vermillion, *Scand.*; and one error in the count last year. *Name changed,*—Bathel to Eureka; St. Paul's to Hosmer, and Immanuel; and St. Matthew's, under Hosmer. For totals, see Summary tables. ORGANIZATION: Seven local associations uniting in the GENERAL ASSOCIATION OF CONGREGATIONAL CHURCHES AND MINISTERS OF SOUTH DAKOTA.

CHURCHES.	SUNDAY SCHOOL.				Y.P.S.	BENEVOLENCE.									Legacies.	Home Exp.
Place.	Superintendent.	Mem.	Av.	Fam.	Members.	Foreign.	Ed'n.	Ch. B'd'g.	Home M.	A. M. A.	S. S.	Min. Aid.	Other.	TOTAL.		
South Kassel,	John Mehlhoff,	12	8	3	0	0	0	5	0	0	0	0	0	5	0	101
South Shore,	G. A. Marrison,	64	30	26	0	15	0	6	40	0	3	0	6	70	0	248
Spearfish,	J. A. Becker,	175	90	120	60	15	0	6	19	0	0	0	5	45	0	1,177
Springfield,	O. B. Slasor,	65	40	45	70	19	2	5	20	1	8	0	85	140	0	540
Templeton,	S. W. Boyd,	20	15	15	0	0	0	40	1	0	0	0	0	41	0	10
Troy,	F. E. Haraden,	30	26	12	0	5	0	0	0	0	0	0	18	23	0	12
Turton,	N. D. Wales,	70	28	50	33	0	0	0	3	2	9	0	0	14	0	300
Tyndall,	Rev. Julian H. Olmstead,	36	20	55	25	30	100	6	7	0	10	0	0	153	0	1,250
" *Ger.*,	Joseph Kiehlbauch, jr.,	60	45	15	0	56	45	10	50	0	5	10	80	256	0	415
Valley Springs,	F. L. Skillman,	80	55	30	30	8	20	5	42	2	2	0	51	130	0	570
Vermillion,	James R. Dunlap,	175	145	85	56	140	83	110	139	11	8	0	120	611	0	1,750
Vilas,		0	0	3	0	0	0	0	0	0	0	0	0	0	0	0
Virgin Creek,	Edward Blackcoat,	45	25	40	0	0	0	0	0	2	0	45	0	47	0	475
Wakonda,	M. J. Chaney,	75	65	35	19	67	11	9	21	2	2	0	66	178	0	590
Wanari,	Mrs. Wm. Thomas,	60	33	25	0	1	0	0	8	0	0	0	0	9	0	85
Watertown,	Mrs. Hattie B. Tuthill,	125	75	45	22	9	0	0	9	6	8	0	0	32	0	2,175
Waubay,	Mrs. S. C. Crosby,	m80	47	50	0	15	0	5	8	0	0	0	0	28	0	680
Webster,	Evans R. Foster,	123	69	65	37	30	9	13	26	13	12	1	0	104	0	692
Wessington Sp's,	Mrs. Cordelia England,	35	27	40	20	0	0	0	5	1	0	0	0	6	0	715
W. G. Flat,		0	0	8	0	0	0	0	0	0	0	0	0	0	0	0
Wheeler,	A. C. R. Lindsay,	40	33	35	0	2	0	1	0	0	2	0	0	5	0	140
Willow Lake,	Edward P. Nash,	77	51	20	0	7	0	10	15	3	5	0	0	40	0	351
Winfred,	E. S. Dobson,	68	33	32	35	0	0	2	6	2	1	0	2	13	0	422
Wolf Creek,	Frederick Kost,	20	15	12	0	2	16	21	18	0	0	0	10	67	0	125
Worthing,	Fred Boomgarden,	55	34	50	20	3	25	2	14	0	2	0	46	92	0	440
Yankton,	George W. Nash,	290	165	250	40	198	345	20	130	47	33	4	10	787	0	3,633
Zoar,	Christoph Wieland,	10	7	10	0	0	0	0	10	0	0	0	5	15	0	10

TENNESSEE.

CHURCHES.		CLERKS.	MINISTERS.			MEMBERS.				ADMITTED.			REMOVED.				BAPT.	
City or Town.	Org.	Name.	Name.	Ord.	C'd.	Ma.	Fe.	To.	Ab.	C.	L.	To.	Di.	L.	Dc.	To.	Ad.	Inf.
Bonair,	1891	Mrs. Mattie Goff,	Edward N. Goff, *p.*	'93	'90	23	37	60	21	4	10	14	0	0	0	0	2	0
Cedar Creek,	1894																	
Chattanooga, 1st,	1867	Wm. H. Singleton,	Joseph E. Smith, *p.*	'76	'79	66	126	192	45	5	0	5	3	0	30	33	1	2
" Central,	1891																	
" East Lake,	1893	W. H. Stokes,	Thomas S. McCallie, *p.*	'96	'96	31	41	72	5	17	0	17	0	0	0	0	5	0
Crossville,	1887	Miss Grace Smith,	Horace E. Partridge, *p.*	'92	'92	10	14	24	5	0	2	2	0	4	0	4	0	0
Cumberland Gap,	1891	M. F. Overton,	Mark N. Sumner, *p.*	'92	'99	22	34	56	38	0	2	2						
Deer Lodge,	1887	Mrs. J. A. P. Mason,	George Lusty, *p.*	'88	'90	22	32	54	8	3	6	9	0	9	0	9	2	0
Glenmary,	1891	John Parmilee,	George Lusty, *p.*	'88	'98	1	1	2	0									
Goodlettsville,	1886	Miss C. V. Hendricks,	[Mark W. Alexander, *Lic.*]		'96	5	15	20	0	1	0	1	0	0	7	7	0	0
Grand View,	1885	Miss Mary L. Jewett,	Hiram L. Hoytt, *p.*	'80	'98	20	32	52	19	0	2	2	0	4	0	4	0	0
Harriman,	1890	G. W. Morgan,				5	7	12	0	0	0	0	0	4	0	4	0	0
" Rankin's Chapel,	1899	Miss Jennie Carpenter,	Chester W. Greene,	'89	'99	4	5	9	0	9	0	9	0	0	0	0	0	0
Heatherly Chapel, *a*	1895	Dea. John W. Black,	George H. Post, *p.*	'97	'99	10	15	25	11	0	0	0	1	0	9	10	0	0
Helenwood,	1885	Mrs. Ida Brooks,	Felix G. Smith, *p.*	'87	'99	0	3	3	0	0	0	0	0	1		1		
Jellico,	1885	Dea. Geo. M. Wallers,	William E. Rigby, *p.*	'96	'99	20	33	53	27	0	7	7	2	4	2	8	0	0
Jonesboro,	1885	Miss Eugina Grinnes,	[H. L. Peterson, *Pres.*]	'94	'98	18	31	49	18	0	18	18	0	0	0	0	0	0
Knoxville, 2d,	1883	S. L. Dickson,	J. Jay Scott, *p.*	'95	'99	23	32	55	1	14	1	15	0	0	0	0	5	1
" Pilgrim,	1886	Charles Pitman,	John H. Frazee, *p.*	'60	'87	38	71	109	11	8	14	22	0	2	0	2	0	0
Lafollette, Pilgrim,	1890	Miss Ida Queener,	George H. Post, *p.*	'97	'99	30	37	67	33	2	0	2	1	2	0	3	0	0
Lantana,	1896	Miss Annie McGuire,	Horace E. Partridge, *p.*	'92	'93	3	3	6	0	0	0	0	0	0	0	0	0	0
Lick Creek,	1891	George McCullough,				3	7	10										
Memphis, Strangers,	1866	E. T. Landstreet,	Nicholas M. Long, *p.*	'75	'81	75	127	202	30	2	1	3	2	3	0	5	0	0
" 2d,	1868	James F. Franklin,	Frank W. Sims, *p.*	'91	'99	52	88	140	4	19	2	21	2	2	0	4	11	5
Mill Creek,	1893	J. C. Ketcherside,	George Lusty, *p.*	'88	'99	11	9	20	3	0	3	3	0	0	0	0	0	0
Monteagle,	1895	S. J. Smith,	Mrs. M. J. Smith, *p.*	'93		12	9	21										
Mossy Grove, **Whetstone**,	'94	Miss Delia Cross,	[Thomas A. Kitchen, *Lic.*]		'99	5	9	14	0									
Mt. Earley,	1896																	
Nashville, Union,	1868	Rev. Charles W. Dunn,	Charles W. Dunn, *p.*	'88	'94	121	92	213	128	9	5	14	1	3	0	4	6	0
" Howard Chapel,	1876	Mrs. P. R. Burrus,	James Bond, *p. c.*	'94	'96	57	63	120	18	21	2	23	1	1	1	3	10	0
" Jackson st.,	1884																	
Oakdale, **Hunnicut**,	1897	Mrs. Martha J. Goains,	Chester W. Greene, *p.*	'89	'99	3	16	19	0	6	0	6	0	0	0	0	6	0
Pine Mountain,	1887	John F. Campbell,	Samuel Sutton, *p.*	'67	'98	8	17	25	0	0	0	0	1	4	2	7	0	0
Pioneer,	1890					1	2	3										
Pleasant Hill,	1885	Miss Emma F. Dodge,	Warren E. Wheeler, *p.*	'89	'92	21	35	56	22	3	7	10	0	6	4	10	2	1
Pleasant View, **Lancing**,	1894	Manifee Hawn,	[Thomas A. Kitchen, *Lic.*]		'99	8	18	26	0	2	0	2	0	0	2	2	0	0
Pomona,	1885		Horace E. Partridge, *p.*	'92	'91	4	22	26	2	2	1	3	0	0	0	0	2	0
Robbins,	1885	Mrs. F. W. Ellas,	Chester W. Greene, *p.*	'89	'99	7	14	21	2	8	9	17	1	0	1	2	4	3
Rock House,	1893		Edward N. Goff, *p.*	'93	'90	6	7	13	3	1	0	1	0	10	16	26	0	0
Rugby,	1890					3	3	6										
Soddy,	1873	John E. Floyd,	Thomas B. Dodd, *p.*	'68	'97	11	22	33	6	1	2	3	0	0	1	1	0	0
Welshtown & Hodget'n, *b*	'99	Mrs. T. B. Dodd,	Thomas B. Dodd, *p.*	'64	'99	6	5	11	0	10	1	11	0	0	0	0	0	1
			Total:			765	1134	1899	460	147	95	242	15	59	75	149	62	13

a Lindsay's Mill. *b* Sale Creek.

SUNDAY SCHOOLS AND BENEVOLENCE.

CHURCHES.	SUNDAY SCHOOL.				Y.P.S.	BENEVOLENCE.									Legacies.	Home Exp.
Place.	Superintendent.	Mem.	Av.	Fam.	Members.	Foreign.	Ed'n.	Ch. B'd'g.	Home M.	A. M. A.	S. S.	Min. Aid.	Other.	TOTAL.		
Bonair,	William McIntyre,	112	80	250	25	$ 0	$ 0	$ 0	$ 0	$ 0	$5	$ 0	$25	$30	$ 0	$171
Cedar Creek,																
Chattanooga, 1st,	Mrs. Joseph E. Smith,	111	65	62	0	0	0	0	0	0	5	0	35	40	0	802
" Central,																
" East Lake,	Clarence E. Rawlings,	110	75	50	20	35	0	8	12	0	21	0	33	109	0	600
Crossville,	Dr. W. S. De Golia,	25		10	10	3	0	0	0	5	0	0	0	8	0	100
Cumberland Gap	C. F. Eager,	130	75		63											
Deer Lodge,	M. F. Pease,	110		36	32	8	0	0	2	24	0	0	0	34	0	48
Glenmary,																
Goodlettsville,	Mark W. Alexander,	20	14	11	20										0	50
Grand View,	W. F. Taylor,	134	63	23	51					23				23	0	175
Harriman,																
" Rank's Ch.,	—— Gillis,	35	25	8											0	200
Heatherly Ch.,	Herman Chapman,	45	20	6	0					1				1	0	
Helenwood,																
Jellico,	T. E. B. Siler,	58	41	26	0						2		8	10	0	170
Jonesboro,	Miss Eugina Grinnes,	28	20	15	25	3								3	0	9
Knoxville, 2d,	M. B. Murphy,	35	27	30	24						1		4	5	0	225
" Pilgrim,	Samuel C. Roney,	65	38			24			10				16	50	0	
Lafollette, Pilg.,	Burkanan Tiller,	110	59	25	40										0	20
Lantana,	John Andrews,	40	20	8		1				1				2	0	
Lick Creek,														0	0	2
Memphis, Stran.,	James F. Graham,	80	50	90	15	52		400	34				298	784	0	3,080
" 2d,	Zackariah T. Thomas,	108	46	60	46						10		10	20	0	867
Mill Creek,	William Ketcherside,	40	30	21						1				1	0	3
Monteagle,	W. H. Rude,	50	35	20	0										10	200
Mossy Grove,	Miss Jenie Kitchen,	30		10												
Mt. Earley,																
Nashville, Un.,	Warren G. Waterman,	242	205	0	135	16	14	0	0	58	5	0	109	202	0	128
" Howard Chap.	W. B. Vassar,	81	40	50	75	3			2	4	2		10	21	0	1,000
" Jackson st.,																
Oakdale,	Alvin Terry,	125	75	40	10	3	0	0	0	1	0	0	0	4	0	5
Pine Mountain,	G. P. Bailey,	60	40	30	0										0	25
Pioneer,																
Pleasant Hill,	Dea. H. C. Potter,	175	105	50	93	1	0	0	0	0	2	0	0	3	25	0
Pleasant View,	Manifee Hawn,	40	30	17	0										0	3
Pomona,	Miss Muriel Graves,	45	30	20	20	3	0	0	0	5	0	0	0	8	0	60
Robbins,	J. T. Soucipher,	100	55	50	60	12	30	0	5	4	2	0	2	55	0	110
Rock House,	Thomas Frazier,	32	18	30	0											
Rugby,																
Soddy,	William Woosnam,	42	35	10	0	0	0	0	0	0	3	0	0	3	0	12
Wel'n & Hod'n,	Mrs. T. B. Dodd,	40	25													
	Total:	2,458	1,241	1,058	764	164	44	408	65	127	58	0	550	1,416	35	4,065

Churches: *Added*, — Harriman, Rankin's Chapel; Welshtown. *Omitted*, — Lancing; McCulley; Tracy City; Wolf Creek. *Name changed*, — Big Creek Gap to Lafollette. Gain of church members, 229; loss in Sunday schools, 237; in benevolent contributions, $81; in home expenditures, $3,702. ORGANIZATION: THE TENNESSEE ASSOCIATION OF CONGREGATIONAL CHURCHES.

TEXAS.

Churches: City or Town	Org.	Clerks: Name	Ministers: Name	Ord.	C'd.	Members: Ma.	Fe.	To.	Ab.	Admitted: C.	L.	To.	Removed: Di.	L.	Dc.	To.	Bapt.: Ad.	Inf.
Austin, Tillotson,	1885	T. J. Larkin,	Marshall R. Gaines, *p.*	'84	'96	25	30	55	46	5	1	6		10	2	12	4	
" Central,	1896																	
Cleburne, Trinity,	1883	F. R. Leonard,	Howard N. Smith, *p.*	'89	'99	25	51	76	5	8	12	20			30	30	4	2
Corpus Christi,	1866	Dea. Alexander Glegg,	J. Isaiah Donaldson, *p.*	'96	'99	9	14	23										1
Dallas, 1st,	1877	John F. Worley,	Thomas C. Horton, *p.*	'84	'00	144	192	336	90	10	5	15	2	19	134	155	10	
" Plymouth,	1884	Dea. C. R. Boswell, *a*				12	17	29	2	0	0	0	0	0	1	1	0	2
" Grand av.,	1897	Alfred Baker,	W. Irving Carroll, *p. c.*	'93	'93	63	85	148	17	18	3	21		5		5	16	
Denison,	1889	Mrs. R. D. Wolf,	George P. Hauser, *p.*	'96	'99	9	22	31	3	4	5	9	2	2		4	4	4
Dodd,	1883	Miss Dora Jones,	George H. Smith, *p.*	'91	'99	5	5	10	4				1			1		
El Paso, Mexican,	1892	Mrs. Laura Z. Moya,				39	46	85	36	3	0	3	0	2	0	2	3	5
Galena,	1898	Mrs. E. A. Carlile,	[Valentine T. Davis, *Lic.*]		'99	18	18	36		18		18	1	6		7	3	
Goliad,	1872	Miss Lois Richard,	Mitchell Thompson, *p.*	'68	'73	8	14	22		1	1	2	1	0	0	1	0	0
[Grand Saline,	1900		[John C. Calhoun, *Meth.*,]		'00	4	3	7										
Grice,	1899	Wade H. Weatherby,	Seaborn Weatherby, *p.*	'88	'99	10	4	14										
Helena, **Goliad**,	1874																2	
Martin's Mills,	1898	Melvin E. Davis,	[Valentine P. Davis, *Lic.*]		'99	12	14	26	1	16	1	17						
New Hope,	1869	Warner Crawley,	Robert H. Henson,	'85	'99	44	57	101	10	14	12	26	2	0	4	6	15	0
Palestine,	1881	H. H. Deitz,	John P. Campbell, *p.*	'90	'99	51	88	139	22	3	9	12	1	1	4	6	1	3
Paris, Rusk st.,	1868	Miss Metela Clements,	George W. Hemphill,	'90	'99	13	62	75	15	0	0	0	0	0	0	0	0	0
" 1st,	1874	Dea. D. H. Scott,	Luther Rees, *p. c.*	'92	'92	57	86	143	27	5	4	9		3	14	17	5	
Port Arthur,	1899	Mrs. V. C. Ferguson,	[William Sloan, *Lic.*]		'99	8	9	17			3	3						
Roxton,	1887	Mrs. Maggie Patterson,	George H. Smith, *p. c.*	'91	'99	8	12	20	5	2		2					2	
Sexton, **Ben Wheeler**,	1899	Miss Minnie Cawley,	[Valentine T. Davis, *Lic.*]		'99	8	12	20	4	13	7	20					4	
Stilltown, **Davis**,	1898																	
			Total:			554	815	1309	268	106	51	157	8	48	184	240	58	15

a **Oak Cliff**

Churches: *Added*, — Grice; Port Arthur; Sexton. *Omitted*, — Pattonville; and there was an error of one, in the count last year. Gain in church members, 5; in Sunday schools, 182; in home expenditures, $626; decrease in benevolent contributions, $427.

ORGANIZATION: NORTH TEXAS ASSOCIATION OF CONGREGATIONAL CHURCHES.

UTAH.

Churches: City or Town	Org.	Clerks: Name	Ministers: Name	Ord.	C'd.	Members: Ma.	Fe.	To.	Ab.	Admitted: C.	L.	To.	Removed: Di.	L.	Dc.	To.	Bapt.: Ad.	Inf.
Bountiful,	1897		Elmer I. Goshen, *p.*	'99	'99	1	3	4		0	0	0			13	13	0	1
Ogden,	1884	Miss May Wykes,	George A. Conrad,	'91	'00			30		0	0	0	1	0		1	0	0
Park City,	1881	Mrs. F. W. Hayt,				25	51	76		1	0	1	2	5	1	8	0	3
Provo,	1891	Miss Hannah McCoard,	Samuel H. Goodwin, *p.*	'90	'98	7	31	38		1	4	5	1	1	0	2	1	1
Robinson,	1899	I. E. Diehl,	Festus Foster, *p.*	'83	'99	5	6	11	0	5	6	11	0	0	0	0	3	0
Salt Lake City, 1st,	1874	Chas. D. Savery,	Clarence T. Brown, *p.*	'89	'93	131	278	409	50	14	19	33	5	5	0	10	12	7
" Phillips,	1887	Miss Anna Baker,	Bert Miley Hogen, *p.*	'98	'00	19	55	74	10	3	0	3	0	4	0	4	3	0
" Plymouth,	1892	Miss Ada Alexander,	Frank E. Bigelow, *p.*	'97	'99	8	15	23	15	1	1	2	1	3	1	5	1	0
Sandy,	1893	Miss Rachel Maudlin,	Frank E. Bigelow, *p.*	'97	'99	1	8	9	2	0	0	0	1	0	7	8	0	0
			Total:			197	447	674	77	25	30	55	11	18	22	51	20	12

TEXAS.—SUNDAY SCHOOLS AND BENEVOLENCE.

CHURCHES.	SUNDAY SCHOOL.				Y.P.S.	BENEVOLENCE.									Legacies.	Home Exp.
Place.	Superintendent.	Mem.	Av.	Fam.	Members.	Foreign.	Ed'n.	Ch. B'd'g.	Home M.	A. M. A.	S. S.	Min. Aid.	Other.	TOTAL.		
Austin, Tillotson,	T. J. Larkin,	166	140		54	$	$	$	$	$	$	$	$	$	$ 0	$
" Central,																
Cleburne, Trin'y,	Charles S. Carter,	63	42	50	14			20	38					58	0	796
Corpus Christi,	D. J. Smith,	30	25	31	22								3	3	0	105
Dallas, 1st,	James Kirkland,	300	231	108		141		150	174				362	827	0	2,351
" Plymouth,	W. A. Boswell,	30	18	3												
" Grand av.	Alpha Willey,	m190	150	45					75				53	128	0	763
Denison,	Dr. C. C. Haskell,	60	35	26					5					5	0	325
Dodd,	Mrs. Louis Jones,	45	35	10		1				3			4	8	0	63
El Paso, Mex.,	Rev. A. C. Wright,	95	75	30	45	0	0	0	0	0	0	0	20	20	0	163
Galena,	William T. Linsey,	45	30	20									10	10	0	375
Goliad,	Miss Lois Richard,	27	12	9	0											
[Grand Saline,																
Grice,	G. M. Pilcher,	60	30	12											0	2
Helena,																
Martin's Mills,	Olen C. Coursey,	30	30	10											0	15
New Hope,	Robert Crawley,	m106	60	40	30	0	0	0	0	4	11	0	0	15		
Palestine,	F. B. Markle,	160	108	72	39	10	3	14	7	5	20		38	97	0	1,169
Paris, Rusk st.,	George M. Guest,	40		30												
" 1st,	Dea. D. H. Scott,	m250	165	50	35	231		40	32		5		780	1,088	0	1,223
Port Arthur,	B. S. Elmendorf,	72	55	100				350	5				25	380	0	491
Roxton,	Allen Hilburn,	35	25	7		2				4			3	9	0	60
Sexton,	Mrs. H. S. Whitworth,	30	10												0	10
Stilltown,																
	Total:	1,762	1,214	580	230	385	3	574	336	12	25	0	1,278	2,613	0	7,748

UTAH.—SUNDAY SCHOOLS AND BENEVOLENCE.

CHURCHES.	SUNDAY SCHOOL.				Y.P.S.	BENEVOLENCE.									Legacies.	Home Exp.
Place.	Superintendent.	Mem.	Av.	Fam.	Members.	Foreign.	Ed'n.	Ch. B'd'g.	Home M.	A. M. A.	S. S.	Min. Aid.	Other.	TOTAL.		
Bountiful,	Miss Eugenia Munger,					$ 0	$ 0	$ 0	$ 0	$ 0	$ 0	$ 0	$ 0	$ 0	$ 0	
Ogden,	J. W. Dunnington,	m150	95		20	0	0	0	0	0	0	0	0	0	0	
Park City,	Mrs. D. S. L. McCorkel,	125	93	81	0	25	0	0	20	15	9	0	0	69	0	$2,956
Provo,	Miss M. Alice Isely,	m100	80	60	21	0	0	0	6	0	0	0	10	16	0	350
Robinson,	Rev. Festus Foster,	100	40	50	0	0	0	0	5	0	0	0	0	5	0	710
Salt Lake City, 1st	John T. Axton,	305	230	200	50	33	422	0	83	0	0	0	131	669	0	14,100
" Phillips,	Mrs. M. E. Jones,	180	122		45	8	0	3	1	9	7	0	9	37	0	532
" Plymouth,	Miss Tirzah Palmer,	68	53	35	16	12	0	35	0	0	4	0	0	51	0	162
Sandy,	Mrs. H. P. Johnson,	65	45		0	0	0	0	0	0	0	0	0	0	0	65
	Total:	1,093	758	426	152	78	422	38	115	24	20	0	150	847	0	18,875

Church *added*, Robinson. Loss of church members, 91; gain in Sunday schools, 318; in benevolent contributions, $572; in home expenditures, $4,975. ORGANIZATION: The CONGREGATIONAL ASSOCIATION OF UTAH.

VERMONT.

CHURCHES.		CLERKS.	MINISTERS.			MEMBERS.				ADMITTED.			REMOVED.				BAPT.	
City or Town.	Org.	Name.	Name.	Ord.	C'd.	Ma.	Fe.	To.	Ab.	C.	L.	To.	Di.	L.	Dc.	To.	Ad.	Inf.
Albany,	1818	Mrs. A. H. McLellan,	Robert C. Lansing,	'63	'00	10	35	45	5	0	2	2	3	4	0	7	0	0
Alburg, **Springs,**	1824	Mrs. M. I. Gallagher,	[Frank R. Shepard, *Pres.*]	'97	'99	12	37	49	10	0	1	1	0	3	0	3	0	3
Andover, **Simonsville,**	1893	Mrs. Alice Chase,	Wallace H. Wood,	'98	'00	14	18	32	2	1	0	1	0	1	0	1	1	1
Arlington, **East,**	1843	Mrs. Lucy D. Dean,	[Martha A. Brokaw, *Lay.*]		'97	17	39	56	22	0	0	0	5	0	0	5	0	0
Bakersfield,	1811	Ozro G. Start,				25	49	74	24	0	0	0	1	1	0	2	0	2
Barnet, **McIndoe Falls,**	1829	George F. Winch,	H. Martin Kellogg, *p.*	'78	'00	31	80	111	32	1	1	2	1	1	0	2	1	1
"	1858	William C. Kinney,	Joseph Boardman, *p.*	'61	'84	44	72	116	25	0	1	1	4	2	0	6	0	5
Barre,	1799	Dea. Chas. S. Wallace,	Samuel N. Jackson, *p. c.*	'66	'95	201	293	494	99	3	14	17	2	2	0	4	1	20
" **East,**	1894	Mrs. G. McArthur,	Ernest E. Angell, *p. c.*	'00	'00	7	13	20	5	2	0	2	1	0	0	1	2	3
Barton,	1817	H. J. Stannard,	Robert L. Sheaff, *p.*	'90	'97	32	95	127	25	0	9	9	4	0	0	4	0	0
Bennington, 1st, **Center,**	1762	Mrs. C. R. Merrill,	Warren Morse, *p. c.*	'99	'99	35	91	126	28	0	2	2	3	5	0	8	0	
" 2d,	1836	Chauncey H. Plumb,	Charles R. Seymour, *p. c.*	'74	'88	139	325	464	79	10	10	20	5	14	0	19	4	13
" **North,**	1868	Dea. Henry D. Hall,	Charles H. Peck, *p.*	'82	'89	37	69	106	14	6	3	9	1	1	0	2	2	0
Benson,	1790	Miss Sarah Higgins,	Charles E. Hitchcock, *p.*	'88	'93	34	55	89	22	0	0	0	1	1	0	2	0	0
Berkshire, **East,**	1820	Homer F. Comings,	Carl J. Peterson, *p.*	'93	'96	37	57	94	14	6	1	7	0	0	0	0	0	1
Berlin,	1798	Mrs. Ella W. Dustin,				19	39	58	17	1	1	2	1	2	0	3	1	0
Bethel,	1817	Dea. Geo. M. Miller,	Wilmond A. Warner, *p.*	'87	'97	16	62	78	14	0	2	2	3	0	1	4	0	5
Bradford,	1810	Dea. A. F. Johnson,	Henry J. Kilbourn, *p.*	'96	'99	37	127	164	29	26	5	31	2	4	8	14	23	1
Braintree, 1st, **Randolph,**	1794	Dea. Daniel Flint,				6	8	14	2	0	0	0	0	0	0	0	0	0
" E. and W. Brookfield,	1871	Elwin F. Martin,				22	54	76	25	0	0	0	0	2	0	2	0	0
Brandon,	1785	F. W. Briggs,	William S. Smart, *p.*	'61	'89	97	156	253	37	3	3	6	4	3	0	7	0	0
Brattleboro, **West,**	1770	Charles R. Prentiss,	James H. Babbitt, *p. c.*	'68	'88	67	105	172	48	0	0	0	5	5	0	10	0	0
" Center,	1816	S. W. Kimball,	Harry R. Miles, *p. c.*	'94	'99	97	265	362	50	1	4	5	5	9	0	14	1	2
" *Swedish,*	1894	Olof A. Anderson,				10	15	25		0	0	0	0	0	0	0	0	0
Bridgewater,	1793	Mrs. Minnie Hadley,				20	58	78	25	16	1	17	0	3	0	3	9	0
Bridport,	1790	Rev. Wm. N. Bacon,	William N. Bacon, *p.*	'59	'89	38	85	123	37	1	0	1	1	0	0	1	1	0
Brighton, **Island Pond,**	1841	Porter H. Dale,	Thomas Hall, *p. c.*	'66	'99	15	39	54	5	1	0	1	1	3	6	10	1	1
Bristol,	1898	George E. Bartlett,	Chandler N. Thomas,	'65	'98	9	17	26	0	0	3	3	0	0	0	0	0	0
Brookfield, 1st,	1787	George C. Smith,	Ralph H. Abercrombie, *p.*	'96	'98	19	37	56	14	0	0	0	0	1	1	2	0	0
" 2d,	1848	Dea. Marcus Peck,	Ralph H. Abercrombie, *p.*	'96	'98	52	84	136	37	1	4	5	1	4	0	5	1	0
" **East,**	1883	Dea. James C. Holmes,	David H. Strong,	'85	'00	25	40	65	8	0	0	0	0	0	0	0	0	0
Brownington&Barton Ld'g,	'09	Henry B. Smith, **B. L.**	Henry T. Barnard, *p.*	'80	'99	58	124	182	15	16	0	16	4	9	0	13	10	3
Burke, **East,**	1807	Miss Mary E. Harris,	Joseph C. Bodwell, *p.*	'72	'87	23	48	71	20	0	2	2	1	0	0	1	0	0
Burlington, 1st,	1805	Dea. Micah H. Stone,	G. Glenn Atkins, *p. c.*	'95	'00	173	363	536	111	6	7	13	8	8	2	18	3	6
" College st.,	1860	George G. Benedict,				116	214	330	76	13	15	28	1	14	0	15	4	5
Cabot,	1801	J. M. Fisher, **Lower C.**	D. Lee Hilliard, *p.*	'89	'00	34	90	124	23	7	3	10	2	2	0	4	4	1
Cambridge,	1792	Miss Hattie C. Hopkins,	Edwin Wheelock, *p.*	'56	'76	13	34	47	9	0	0	0	2	0	0	2	0	0
" **Jeffersonville,**	1887	W. H. Griswold,	Henry C. Howard, *p.*	'73	'93	38	73	111	27	0	2	2	0	3	0	3	0	0
Castleton,	1784	Mrs. M. K. Adams,	Frank B. Hyde, *p. c.*	'96	'99	24	84	108	42	0	0	0	7	0	0	7	0	1
Charleston, **West,**	1844	George R. Cummings,	Samuel Bell,	'69	'00	24	55	79	28	5	1	6	3	3	0	6	5	0
Charlotte,	1792	Dea. H. W. Prindle, *a*	Hervey Gulick, *p.*	'79	'92	48	99	147	40	0	0	0	3	0	0	3	0	6
Chelsea,	1789	John M. Comstock,	Andrew J. Eastman, *p.*	'77	'98	53	118	171	30	29	7	36	4	3	2	9	21	0

a **North Ferrisburg.** Ascutneyville, *see* Weathersfield. Bellows Falls, *see* Rockingham. Cambridgeport, *see* Rockingham.

SUNDAY SCHOOLS AND BENEVOLENCE.

CHURCHES.	SUNDAY SCHOOL.				Y.P.S.	BENEVOLENCE.										
Place.	Superintendent.	Mem.	Av.	Fam.	Members.	Foreign.	Ed'n.	Ch. B'd'g.	Home M.	A. M. A.	S. S.	Min. Aid.	Other.	TOTAL.	Legacies.	Home Exp.
Albany,	John A. Brown,	50	40	55	29	$ 0	$ 0	$5	$10	$4	$ 0	$ 0	$1	$20	$ 0	$456
Alburg,	Hiram E. Manning, **A.**,	m50	35	34	0	5	0	0	19	0	0	0	10	34	0	750
Andover,	Delbert H. Edson, **Windham**,	40	22	40	24	0	0	0	6	0	1	0	1	8	0	198
Arlington, East,	Benjamin W. Safford,	25		45	23	0	0	0	3	0	0	0	0	3	40	230
Bakersfield,	Frank Maynard,	50	30	50	46	6	0	0	0	3	4	0	2	15	0	750
Barnet,	C. D. Howe,	107	70	75	60	64	0	0	23	4	3	0	22	116	0	700
"	Julian P. Laughlin, *a*	120	85	100	50	130	0	23	122	58	0	0	4	337	0	879
Barre,	Orlando G. Stickney,	445	250	575	190	53	23	0	189	27	17	0	46	355	0	4,219
"	Dea. L. I. Cheney,	75	30	75	45	0	0	0	26	0	4	0	0	30	0	450
Barton,	Frederick W. Baldwin,	125	79	120	60	74	35	21	75	40	47	3	21	316	0	1,500
Bennington, 1st,	Dea. Samuel L. Robinson,	46	31	78	10	129	0	0	189	0	0	0	10	328	0	1,799
" 2d,	Edward D. Bennett,	m440	240	265	90	196	53	50	293	33	52	0	778	1,455	0	4,070
" North,	Dea. Henry T. Cushman,	125	70	105	35	151	25	17	98	66	30	14	65	466	0	2,400
Benson,	James Aiken,	60	32	73	12	22	0	0	8	4	5	0	6	45	1,200	825
Berkshire, East,	Howard C. Grant,	75	45	50	54	55	0	0	11	12	6	0	54	138	0	700
Berlin,	William H. Turner, jr.,	66	40	65	16	30	0	0	21	27	0	0	0	78	0	810
Bethel,	Edward L. Messer,	104	45	90	44	7	0	0	10	7	0	2	13	39	0	745
Bradford,	Horace Renfrew,	125	56	150	44	25	0	12	18	14	4	0	0	73	0	1,060
Braintree, 1st,	D. Hale Flint,	21	13	12		0	0	0	0	0	0	0	3	3	0	83
" East,	Dea. Burton A. Flint,	60	40	95	35	3	0	4	42	8	3	0	14	74	0	350
Brandon,	Howard D. Bacon,	150	60	85	50	33	0	6	39	5	0	0	0	83	0	2,470
Brattleboro, W.	Charles R. Prentiss,	119	70	80	81	242	60	49	294	147	26	0	199	1,017	0	1,151
" Center,	Dea. Henry H. Thompson,	300	166	325	49	498	158	55	423	277	22	0	257	1,690	0	8,650
" *Swedish*,		0	0	2	0	0	0	0	0	0	0	0	0	0	0	122
Bridgewater,	Edward Carpenter,	90	48	125	63	75	0	6	44	0	0	0	19	144	0	587
Bridport,	Charles Pratt,			75	43	22	0	0	14	0	11	0	10	57	0	600
Brighton,	Porter H. Dale,	40	28	40	0	0	0	5	16	0	0	0	4	25	0	2,800
Bristol,	Frank I. Ward,	42	24	45	0	2	0	0	3	0	0	0	0	5	0	1,671
Brookfield, 1st,	Dea. W. J. French,	60	40	40	29	45	0	0	9	6	6	0	11	77	0	400
" 2d,	Charles H. Bigelow, **E. B.**	85	40	100	39	36	0	0	36	86	3	0	10	171	0	500
" East,	Edgar J. Trask,	70	38	40	35	15	0	0	3	0	9	0	3	30	0	270
Brownington,	Mrs. Jennie Gilman, **B.**, *b*	200	129	100	155	91	5	7	43	40	13	0	0	199	0	
Burke, East,	William D. Goss,	60	36	35	60	2	0	0	11	4	4	0	1	22	0	608
Burlington, 1st,	William H. Wood,	223	126	190	67	761	137	75	987	140	60	25	0	2,185	0	7,576
" College st.	A. D. Butterfield,	250	120	140	65	388	45	80	721	106	20	0	10	1,370	1,000	4,750
Cabot,	Arthur M. Hodgdon,	123	79	115	60	24	7	34	65	34	25	0	0	189	0	2,195
Cambridge,	Miss Hattie C. Hopkins,	60	40	55	30	56	0	10	30	35	2	0	2	135	0	550
"	Miss Carrie P. Carroll,	130	60	100	55	38	10	5	54	27	9	0	42	185	0	724
Castleton,	Rev. Frank B. Hyde,	50	40	50	53	5	0	0	18	7	0	0	10	40	0	800
Charleston, West,	Arthur H. Kidder,	66	43	62	0	32	0	8	46	14	0	0	3	103	0	1,174
Charlotte,	Miss Anna L. Byington,	115	49	75	36	40	0	0	42	25	19	0	11	137	0	926
Chelsea,	John M. Comstock,	170	97	137	78	107	14	29	22	79	31	12	38	332	0	1,120

a And George A. Nelson, **E. B.** *b* O. W. Locke, **B. L.**

CHURCHES.		CLERKS.	MINISTERS.				MEMBERS.				ADMITTED.			REMOVED.				BAPT.	
City or Town.	Org.	Name.	Name.	Ord.	C'd.	Ma.	Fe.	To.	Ab.	C.	L.	To.	Di.	L.	De.	To.	Ad.	Inf.
Chester,	1773	Dea. A. D. L. Herrick, *a*	Henry L. Ballou, *p. c.*	'95	'95	41	106	147	43	7	4	11	5	8	1	14	6	0
Clarendon,	1822	Mrs. H. Weeks, **E. C.**,	[Geo. A. Luckenbill, *R.D.*]	'92	'99	19	30	49	11	0	2	2	2	0	0	2	0	0
Colchester,	1804	Dea. Benjamin W. Fay,	Calvin J. Hastings, *p.*	'90	'98	7	44	51	11	1	0	1	2	0	0	2	1	0
" **Winooski,**	1836	Simon L. Platka,	Evan Thomas,	'83	'00	21	53	74	20	0	0	0	1	10	0	11	0	0
Corinth,	1820	Josiah P. Sargent, **E. C.**	Elias W. Hatch, *p.*	'66	'89	44	93	137	29	1	3	4	4	0	0	4	0	0
Cornwall,	1785	Dea. T. P. D. Matthews, *b*	Samuel H. Barnum, *p.*	'83	'90	55	102	157	33	4	2	6	2	1	0	3	4	3
Coventry,	1810	Mrs. M. L. Pearson,	Andrew S. Bole, *p.*	'95	'99	38	63	101	9	2	2	4	4	4	0	8	0	0
Craftsbury, **North,**	1797	Dea. E. A. Dutton, **E. C.**	Charles H. Morse, *p.*	'84	'99	43	60	103	16	0	3	3	5	2	0	7	0	3
Danby,	1869	Ellis H. Millard,	Alick J. Cameron, *p.*	'98	'99	11	29	40	8	0	0	0	0	0	7	7	0	0
Danville,	1792	Mrs. Mary E. Currier,	Stephen Knowlton, *p.*	'65	'91	40	110	150	27	3	1	4	2	0	0	2	1	1
Derby,	1807	Mrs. A. B. Hopkinson,	Andrew J. Small, *p.*	'95	'98	31	42	73	11	2	0	2	1	1	0	2	2	1
Dorset,	1784	Rev. Parsons S. Pratt,	Parsons S. Pratt, *p.c. em.* William S. Walker, *p.*	'47 '91	'56 '96	54	97	151	17	1	0	1	5	4	2	11	1	1
" **East,**	1867		[Charles A. Bradford, *Meth.*]		'97	4	13	17	2	0	0	0	2	4	0	6	0	0
Dover, **West,**	1868	Dea. H. W. Estabrook,	William A. Estabrook,	'93	'93	8	15	23	8	0	0	0	0	0	0	0	0	0
Dummerston,	1779	Adin F. Miller, **E. D.**	Lucien C. Kimball, *p.*	'87	'98	16	48	64	18	5	3	8	5	0	0	5	2	0
Duxbury, **Moretown,**	1836	Dea. W. E. Ward,	David C. Thatcher, *Meth.*]		'00	13	17	30	7	0	0	0	1	0	0	1	0	0
Eden,	1889	Mrs. Chas. W. Blake,	[Helen M. Jones, *Lay.*]		'00	4	9	13	4	2	1	3	0	1	4	5	1	0
Enosburg,	1811	Dea. Gardner S. Fassett,	John W. H. Baker, *p.*	'65	'96	38	56	94	17	0	1	1	2	1	0	3	0	0
Essex,	1797	William W. Styles,	Calvin J. Hastings,	'90	'00	20	47	67	16	3	2	5	0	6	0	6	3	0
" **Junction,**	1869	Samuel A. Brownell,	Evan Thomas, *p.*	'83	'99	37	79	116	17	0	3	3	2	4	0	6	0	0
Fairfield,	1800	Joab S. Northrop,				2	6	8	0	0	0	0	1	0	0	1	0	0
" **East,**	1885	Dea. J. N. Pomeroy,				10	24	34	8	1	0	1	1	0	0	1	0	0
Fairhaven, 1st,	1803	Rev. Robert H. Ball,	Robert H. Ball, *p.*	'89	'89	41	96	137	12	4	1	5	8	5	24	37	0	1
" *Welsh,*	1857	William R. Hughes,				44	72	116	0	7	12	19	0	3	1	4	0	6
Fairlee,	1833	Arthur W. Paine,	Henry J. Kilbourn, *p.*	'96	'99	11	28	39	0	0	0	0	0	0	0	0	0	0
Ferrisburg,	1824	Lucius E. Avery,	George H. Bailey, *p.*	'67	'00	20	25	45	12	0	0	0	0	0	0	0	0	0
Franklin,	1817	Charles W. Gates,	Levi Wild, *p.*	'93	'95	17	27	44	6	5	1	6	3	0	1	4	4	0
Georgia,	1793	Dea. J. W. Hinckley,	Charles W. Clark, *p.*	'61	'79	25	35	60	23	3	0	3	0	1	0	1	3	0
Glover,	1817	Chas. F. Cutler, **W. G.**,	S. Luman Vincent, *p.*	'78	'96	41	59	100	30	3	0	3	2	3	0	5	3	3
Grafton,	1785	Dea. Lyman E. French,	Joseph A. Leach, *p.*	'64	'88	17	38	55	14	0	1	1	3	2	0	5	0	0
Granby and Victory,	1825	Mrs. M. A. Willson,				17	22	39	9	0	0	0	0	1	0	1	0	0
Greensboro,	1804	Rev. Perrin B. Fisk,	Perrin B. Fisk, *p.*	'63	'99	34	65	99	18	1	3	4	2	6	0	8	1	1
Guildhall,	1799	Mrs. I. E. Knight, *c*				32	52	84	26	0	0	0	0	0	0	0	0	0
Guilford,	1899	Mrs. Emma R. Miller,				4	12	16	1	5	11	16	0	0	0	0	5	0
Halifax,	1897	Walter H. Kenney,	[Caleb E. Smith, *Lic.*]		'99	10	16	26	6	2	2	4	1	3	0	4	2	0
Hardwick, **East,**	1803	Carroll S. Montgomery,	John P. Marvin, *p.*	'89	'00	96	125	221	39	0	0	0	2	6	0	8	0	0
"	1894	Mrs. Charles Slapp,	William C. Clark, *p.*	'91	'00	15	35	50	14	0	2	2	0	0	2	2	0	0
Hartford,	1786	Miss Carrie M. Newton,	Albert J. Lord, *p. c.*	'97	'97	64	126	190	40	4	5	9	5	4	0	9	2	0
" **West,**	1830	Elwin B. Mack,	Frank N. Saltmarsh, *p.*	'98	'98	34	59	93	13	1	2	3	0	0	0	0	1	0
" **Quechee,**	1831	Frank S. Hewitt,	William H. Mousley, *p.*	'95	'95	22	68	90	15	3	0	3	5	0	0	5	0	0
" **Wilder,**	1888	Dea. Jos. M. Quimby,				26	37	63	9	0	0	0	0	3	0	3	0	0

a **Chester Depot.** *b* **Middlebury.** *c* **Northumberland, N. H.** Gaysville, *see* Stockbridge. Grand Isle, *see* South Hero.

CHURCHES.	SUNDAY SCHOOL.				Y.P.S.	BENEVOLENCE.									Legacies.	Home Exp.
Place.	Superintendent.	Mem.	Av.	Fam.	Members.	Foreign.	Ed'n.	Ch. B'd'g.	Home M.	A. M. A.	S. S.	Min. Aid.	Other.	TOTAL.		
Chester,	Dea. Dean C. Williams,	125	63	110	76	43	6	12	25	32	11	0	4	133	0	1,183
Clarendon,	David C. Hicks, **N. C.**	67	30	60	25	2	0	0	2	0	0	0	2	6	0	307
Colchester,	Dea. J. Murry Wright,	43	24	75	0	30	0	0	13	9	0	0	5	57	500	412
"	Mrs. Fred Bigwood,	45	30	60	35	1	0	0	6	0	0	0	22	29	0	796
Corinth,	Dea. Fred E. Hutton, **C.**,*a*	m135	70	90	0	16	0	0	9	6	5	0	22	58	400	600
Cornwall,	Curtis H. James,	155	67	77	26	154	15	25	113	53	34	0	41	435	0	1,041
Coventry,	W. E. Niles,	120	66	74	39	39	0	0	27	25	5	0	0	96	0	800
Craftsbury, No'h,	James C. Wilson, **C.**	112	60	50	20	25	2	3	19	24	9	0	19	101	0	800
Danby,	Mrs. E. G. Wight,	50	42	75	42	10	0	0	8	0	0	0	0	18	0	482
Danville,	G. H. Kingsbury, **E. Barnet,**	166	93	95	70	104	10	18	35	46	22	0	7	242	0	1,648
Derby,	Willey T. Kilborn,	100	60	70	35	34	0	0	20	16	6	0	1	77	0	1,050
Dorset,	Rev. Matthew A. Gates,	162	69	175	38	110	4	22	40	57	3	0	2	238	0	1,024
" East,	T. Ames,	22	11	20	5	0	0	0	0	0	0	0	0	0	0	
Dover, West,	Rev. William A. Estabrook,	30	18	60	0	2	0	2	0	2	0	0	0	6	0	200
Dummerston,	Adin F. Miller, **E. D.**	65	35	100	17	24	0	0	23	4	11	0	7	69	0	700
Duxbury,	Walter Turner,	38	18	45	0	15	0	0	5	0	0	0	0	20	0	200
Eden,		35	15	170	21	0	0	0	3	0	0	0	6	9	0	75
Enosburg,	W. Jay Chaffee, **E. E.**	110	58	36	35	57	3	0	77	13	16	0	8	174	0	700
Essex,	Mrs. J. E. N. Greene,	90	40	34	Yes.	27	1	1	19	1	4	0	47	100	0	500
" Junction,	D. H. Macomber,	140	89	95	71	20	3	3	4	8	5	0	0	43	0	900
Fairfield,	Mrs. Maud Doane,	20	15	12	0	7	0	0	6	0	0	0	0	13	0	150
" East,	Dea. Rodney Sturtevant,	55	35	75	66	1	0	0	8	0	0	0	0	9	0	230
Fairhaven, 1st,	F. H. Shepard,	160	90	100	36	24	13	6	32	10	12	0	35	132	0	1,716
" *Welsh*,	Steven Thomas,	98	85	25	27	10	0	0	0	0	0	0	0	10	0	385
Fairlee,	Dea. G. L. Winship,	68	46	25	38	29	0	4	15	54	0	0	0	102	0	274
Ferrisburg,	Mrs. Anna Adams,	70	30	40	30	15	3	6	18	0	0	0	0	42	0	521
Franklin,	Charles W. Powell,	47	34	37	38	37	4	2	68	66	6	0	22	205	0	584
Georgia,	Rev. Charles W. Clark,	m87	50	40	17	52	0	3	5	4	4	0	5	73	0	300
Glover,	Charles F. Cutler, **W. G.**,	100	70	90	12	44	10	7	74	22	16	0	11	184	0	681
Grafton,	J. Henry Stowell,	50	25	80	20	0	0	2	29	0	5	0	3	39	1,000	450
Granby & Vict'y,	Mrs. M. A. Willson,	30	15	30	40	20	0	0	29	5	1	0	3	58	0	17
Greensboro,	Benjamin Fairbanks,	80	38	69	24	43	0	4	15	8	8	6	37	121	0	625
Guildhall,	Charles Hutchinson *b*	40	20	40	27	6	0	0	14	2	3	0	0	25	0	
Guilford,	Roscius N. Fairbank,	35	20	50	0	3	0	0	10	0	0	0	1	14	500	153
Halifax,	Charles N. Perry, **W. H.**,	30	22	50	42	2	0	1	3	0	0	0	1	7	0	320
Hardwick, East,	Frank T. Russell,	130	65	85	46	70	0	4	52	52	15	0	22	215	0	1,055
"	Mrs. O. J. Paquette,	98	63	88	41	1	0	5	8	0	0	0	0	14	0	501
Hartford,	Noah B. Hazen, **W. R. Jct.**,	210	135	125	38	113	5	0	15	30	13	0	0	176	0	1,855
" West,	George F. Burgess,	90	58	100	63	0	0	0	0	0	6	0	7	13	0	550
" Quechee,	Harvey Thomas,	75	41	75	0	11	8	19	17	16	21	0	0	92	0	1,217
" Wilder,	Dea. Joseph M. Quimby,	85	53	85	83	56	0	0	9	36	5	0	52	158	0	1,000

W. Nelson Worthley, **E. C.** *b* **Northumberland, N. H.**

CHURCHES.		CLERKS.	MINISTERS.			MEMBERS.				ADMITTED.			REMOVED.				BAPT.	
*City or Town.	Org.	Name.	Name.	Ord.	C'd.	Ma.	Fe.	To.	Ab.	C.	L.	To.	Di.	L.	Dc.	To.	Ad.	Inf.
Hartland,	1779	Dea. J. A. McArthur,	Seldon E. MacGeehon, *p.*	'95	'97	15	50	65	19	0	1	1	1	0	0	1	0	0
Highgate,	1811	Dea. Z. C. Morey,	Eugene J. Ranslow, *p.*	'69	'88	14	43	57	25	0	0	0	0	0	0	0	0	0
Hinesburg,	1789	Miss C. D. Douglass,	Thomas J. Harris, *p.*	'87	'89	17	66	83	27	0	0	0	2	0	0	2	0	1
Holland,	1842	Dea. O. L. Kidder, *a*	G. Ellery Read,	'93	'99	12	20	32	16	1	0	1	1	0	0	1	1	0
Hubbardton,	1784	Mrs. E. B. St. John,				19	32	51	14	0	0	0	1	0	0	1	0	0
Hyde Park, **North,**	1858	Mrs. Cordelia M. Smith,	Henry E. Loehlin, *p.*	'97	'97	29	38	67	8	6	3	9	0	2	1	3	6	0
" 2d,	1863	Mrs. Emma K. Wiswell,	Frederick C. Taylor, *p.*	'91	'91	25	42	67	14	0	2	2	1	0	0	1	0	2
Irasburg,	1818	Miss Myra F. Taplin,	[Edward P. Treat, *Lic.*]		'00	20	38	58	17	0	0	0	1	6	0	7	0	0
Jamaica,	1791	Mrs. Lucy R. Kellogg,	Nath'l W. Hankemeyer, *p.*	'91	'99	23	48	71	21	1	1	2	5	2	0	7	0	0
Jericho, 1st, **Center,**	1791	Fred S. Tomlinson,	Charles E. Hayward, *p. c.*	'95	'97	44	71	115	25	6	1	7	4	0	0	4	6	3
" 2d,	1826	Fred A. Percival,	George M. Rees, *p.*	'83	'00	14	26	40	13	0	3	3	1	1	0	2	0	2
Johnson,	1817	Mrs. James Holmes,	Edward G. French, *p.*	'92	'95	55	85	140	36	7	4	11	2	5	0	7	6	1
Kirby,	1877	Dea. J. W. Nickerson Lyndon,	[Sylvester Donaldson, *Meth.*]		'99	13	11	24	3	0	0	0	0	2	0	2	0	0
Leicester,	1893	Miss Lucy H. Hitchcock,				2	6	8	3	0	0	0	0	0	0	0	0	0
Londonderry,	1868	Dea. Chas. E. Bacon,	Edward N. Billings,	'96	'00	10	25	35	15	0	2	2	0	0	1	1	0	0
Lowell,	1816	Will L. Kinsley,	Arthur F. Eldridge, *p.*	'91	'98	20	48	68	11	5	2	7	3	1	0	4	3	0
Ludlow,	1806	Miss Maria I. Pierce,	Alfred V. Bliss, *p. c.*	'98	'98	50	83	133	45	2	5	7	6	1	0	7	2	4
Lunenburg,	1802	Rev. E. F. Blackmer,	Edmund F. Blackmer, *p.c.*	'91	'93	35	61	96	14	1	0	1	1	0	0	1	1	0
Lyndon,	1817	Mrs. Henry Chase,	Merritt A. Farren, *p.*	'98	'98	21	69	90	20	9	3	12	0	5	0	5	8	1
" **Lyndonville,**	1870	Dea. S. J. Wilson,	Joseph C. Bodwell, *p. c.*	'72	'87	30	73	103	12	3	0	3	2	0	0	2	1	0
Manchester,	1784	Dea. Theodore Swift,	George T. Smart, *p. c.*	'88	'94	77	131	208	31	8	3	11	3	1	0	4	2	0
Marlboro,	1776	Mrs. Ida Adams,	Henry H. Shaw, *p.*	'95	'94	22	33	55	13	1	0	1	1	5	0	6	1	0
Marshfield,	1826	Mrs. Emily H. Mears,	[Abbie C. Billings, *Lay.*]		'99	9	29	38	11	0	0	0	1	0	0	1	0	0
Middlebury,	1790	Edward J. Mathews,	Albert W. Dickens, *p.*	'82	'93	109	204	313	40	1	0	1	11	3	0	14	1	0
Middletown Springs,	1780	Dea. Dyar Leffingwell,	Henry L. Bailey, *p.*	'89	'91	32	78	110	29	2	0	2	1	2	0	3	1	1
Milton,	1804	Charles H. Jackson,	Edward E. Herrick, *p.*	'64	'89	45	100	145	30	8	2	10	2	2	0	4	8	1
" **West,**	1853	Russell S. Lincoln,	[George L. Story, *Meth.*]	'88	'99	5	8	13	8	0	0	0	0	0	0	0	0	0
Montgomery **Center,**	1817	Mrs. W. S. Wright,	Carl J. Peterson, *p.*	'93	'96	16	24	40	16	0	0	0	2	0	0	2	0	0
Montpelier,	1808	R. G. Robinson,	Norman Seaver, *p.*	'60	'93	58	177	235	47	7	4	11	4	12	0	16	3	4
Morgan,	1823	Frank L. Holmes,	Andrew J. Small, *p.*	'95	'99	3	15	18	9	0	0	0	1	0	0	1	0	0
Morristown, **Morrisville,**	1807	Arthur L. Cheney,	George N. Kellogg, *p. c.*	'78	'94	42	86	128	20	0	2	2	1	4	0	5	0	2
Newbury,	1764	Dea. George Swasey,	John L. Merrill, *p.*	'60	'91	39	114	153	38	10	1	11	1	4	0	5	4	2
" **Wells River,**	1842	Dea. Franklin Deming,	George H. Credeford, *p.c.*	'91	'98	60	118	178	33	1	2	3	3	6	0	9	1	2
" **West,**	1867	Fred. P. Wells, N. Center,	George A. Furness, *p.*	'98	'99	12	29	41	5	0	0	0	4	0	0	4	0	1
Newfane,	1774	Miss Mary Newton,				23	51	74	15	3	5	8	2	0	0	2	2	1
New Haven,	1797	Dea. John C. Wilder,				109	174	283	83	12	9	21	3	1	0	4	4	0
Newport,	1831	Dea. Walter H. Clement	John M. Dutton, *p.*	'76	'99	94	148	242	50	0	4	4	3	3	0	6	0	2
Northfield,	1822	Mrs. C. D. Edgerton,	William S. Hazen, *p. c.*	'64	'63	45	102	147	31	4	1	5	5	3	0	8	2	0
Norwich,	1819	Henry B. Olds,	Nathan R. Nichols, *p.*	'72	'80	63	120	183	30	3	0	3	9	6	0	15	2	3
Orange,	1876	Miss Edna L. Beard,	Ernest E. Angell, *p. c.*	'00	'00	16	35	51	15	1	0	1	2	0	0	2	1	0
Orwell,	1789	Dea. H. D. Branch,	Benjamin Swift, *p. c.*	'93	'93	78	149	227	42	19	2	21	5	2	0	7	12	0
Pawlet,	1781	Miss Julia M. Sheldon,	Lewis T. Hughes, *p.*	'89	'97	20	70	90	23	1	3	4	3	1	0	4	0	0

a **W. Charleston.** Island Pond, *see* Brighton. **Jeffersonville,** *see* Cambridge. **McIndoe Falls,** *see* Barnet.

CHURCHES.	SUNDAY SCHOOL.				Y.P.S.	BENEVOLENCE.										
Place.	Superintendent.	Mem.	Av.	Fam.	Members.	Foreign.	Ed'n.	Ch. B'd'g.	Home M.	A. M. A.	S. S.	Min. Aid.	Other.	TOTAL.	Legacies.	Home Exp.
Hartland,	Charles Stevens,	45	28	65	49	10	3	0	22	8	11	2	56	112	0	654
Highgate,	Dea. Zebulon C. Morey,	45	25	20	27	5	0	0	7	0	2	0	0	14	0	303
Hinesburg,	Mrs. B. L. Byington,	65	20	47	27	13	0	0	17	10	4	5	0	49	400	600
Holland,	Dea. O. L. Kidder, W. Charleston,	40	30	30	0	0	0	0	0	0	0	0	0	0	0	200
Hubbardton,	Harlow Adams,	60	32	60	0	0	0	0	1	0	3	0	3	7	0	455
Hyde Park, No.,	L. B. Bailey,	90	50	100	59	9	2	2	5	6	3	0	22	49	0	305
" 2d,	E. L. Ingalls,	125	77	100	25	7	0	5	15	0	0	0	5	32	0	5,500
Irasburg,	John C. Carpenter,	66	35	40	21	6	0	0	0	0	6	0	42	54	0	829
Jamaica,	Mrs. Lucy R. Kellogg,	52	32	60	0	12	2	13	26	14	4	0	7	78	0	490
Jericho, 1st, Cen.	L. M. Howe,	m114	58	100	0	36	9	11	36	12	6	0	2	112	25	1,123
" 2d,	Charles E. Percival,	60	30	50	25	12	0	0	0	1	4	0	1	18	0	300
Johnson,	Dea. Barnum L. Austin,	150	85	115	50	84	0	10	78	60	25	0	27	284	0	900
Kirby,	Dea. P. H. Graves, Lyndonville,	19	15	9	21	0	0	1	0	0	0	0	0	1	0	120
Leicester,	Mrs. H. R. Brownson,	25	15			0	0	0	0	0	0	0	0	0	0	
Londonderry,	Dea. Charles E. Bacon,	70	37	70	62	0	0	1	3	1	1	0	0	6	0	317
Lowell,	Irvin Stephenson,	60	30	50	27	0	0	0	13	2	0	0	10	25	0	575
Ludlow,	Dea. D. F. Cooledge,	129	68	80	85	60	13	18	50	23	26	0	2	192	0	688
Lunenburg,	Mrs. Edna E. Turner,	64	45	75	45	4	0	0	35	5	1	0	15	60	0	625
Lyndon,	Charles T. Walter,	90	45	63	30	77	10	18	46	8	6	0	28	193	0	917
" Lyndonville,	William A. Loomis,	75	65	92	40	125	28	10	25	39	0	0	20	247	0	930
Manchester,	Dea. Charles K. Bucklin,	125	69	100	53	276	20	66	303	133	24	0	0	822	0	1,727
Marlboro,	Edwin P. Adams,	65	26	100	30	0	8	0	29	0	0	0	6	43	0	750
Marshfield,	George Wheeler,	32	16	32	0	6	0	0	2	0	0	0	5	13	0	99
Middlebury,	Alfred F. Howes,	139	69	140	0	54	9	8	50	18	9	0	26	174	1,000	2,500
Middleto'n Sp'gs,	Dea. Quincy A. Norton,	125	58	90	26	60	5	5	94	13	7	0	5	189	300	840
Milton,	George N. Wood,	123	50	100	33	30	0	6	21	13	11	6	13	100	0	750
" West,	Mrs. A. A. Herrick,	34	23	6	0	0	0	0	0	1	0	0	14	15	0	15
Montgomery,	Mrs. W. S. Wright,	50	20	36	20	7	0	0	1	0	4	0	11	23	0	265
Montpelier,	H. S. Colton,	210	119	180	72	94	0	10	62	56	13	0		235	0	
Morgan,	Frank L. Holmes,	28	18	10	0	1	0	0	0	1	2	0	5	9	0	175
Morristown,	Dea. H. P. Munson,	140	60	135	75	0	0	0	25	13	0	0	0	38	0	1,300
Newbury,	Dea. Sidney Johnson,	116	59	95	41	134	23	27	117	56	10	0	12	379	0	1,757
" Wells River,	George C. Butler,	188	82	100	111	35	13	0	46	33	0	0	5	132	0	1,318
" West,	Maurice H. Randall,	30	20	60	42	0	0	12	40	28	2	0	0	82	0	99
Newfane,	Charles L. Hescock,	110	60	83	31	15	0	5	76	21	7	0	32	156	0	670
New Haven,	Luther A. Brown,	100	56	100	44	72	0	0	35	37	12	0	11	167	0	2,229
Newport,	John R. Akin,	213	131	175	76	137	35	139	90	82	0	0	57	540	0	2,300
Northfield,	Marshall D. Smith,	142	76	96	50	220	20	26	62	119	17	0	47	511	2,000	1,350
Norwich,	Henry C. Jackson,	172	57	180	54	78	0	0	38	51	8	9	18	202	0	820
Orange,	Azro L. Noyes,	105	26	30	25	0	0	0	8	0	0	0	2	10	0	310
Orwell,	D. L. Wells,	85	50	192	98	168	53	22	66	56	18	2	22	407	0	1,634
Pawlet,	Dea. Seth Clark,	95	48	100	130	5	0	0	6	10	6	0	1	28	0	725

CHURCHES.		CLERKS.	MINISTERS.			MEMBERS.				ADMITTED.			REMOVED.				BAPT.	
City or Town.	Org.	Name.	Name.	Ord.	C'd.	Ma.	Fe.	To.	Ab.	C.	L.	To.	Di.	L.	Dc.	To.	Ad.	Inf.
Pawlet, **West,** *Welsh,*	1881	Robert C. Morris,	William R. Edwards, *p.*	'81	'97	23	32	55		4	3	7	2	4	0	6		
Peacham,	1794		John K. Williams, *p.*	'66	'89	96	160	256	52	8	1	9	6	3	0	9	3	0
Peru,	1807	Dea. O. P. Simonds,	Wallace H. Wood, *p.*	'98	'00	30	47	77	23	3	0	3	2	3	0	5	0	0
Pittsfield,	1803	Oscar J. Ellis,	Frank W. Hazen, *p.*	'97	'97	5	24	29	11	2	0	2	3	1	0	4	2	0
Pittsford,	1784	Miss E. L. Manley, *a*	Clifford H. Smith, *p. c.*	'82	'92	45	133	178	46	4	4	8	5	3	0	8	1	3
Plainfield,	1799	Mrs. Harriet T. Hill,				11	32	43	13	0	3	3	1	0	0	1	0	0
Plymouth, **Tyson,**	1804	Mrs. Elizabeth Moore,	Alfred V. Bliss,	'98	'98	7	12	19	5	1	0	1	0	0	0	0	1	0
Pomfret, **North,**	1783	J. C. Sherburne,	Frank N. Saltmarsh,	'98	'98	17	43	60	5	0	0	0	0	3	0	3	0	0
Poultney, **East,**	1780	Miss Jean P. Harris,	Edgar F. Blanchard,	'94	'99	14	22	36	8	0	0	0	4	1	0	5	0	0
Pownal, **North,**	1851		Ferd. V. D. Garretson, *p.*	'71	'96	16	28	44	1	5	3	8	1	0	0	1	2	1
Proctor, *Swedish,*	1888	Carl Linder,	Carl J. Anderson, *p. c.*	'93	'94	22	20	42	2	8	3	11	0	1	0	1	0	10
Putney,	1776	James Crawford,	[Willis T. Sparhawk, *Lic*]		'99	25	74	99	25	6	2	8	3	3	0	6	6	0
Randolph, 1st, **Center,**	1786	Dea. Edward Conant,	Edwin M. May, *p.*	'93	'00	26	68	94	30	2	0	2	2	3	0	5	2	2
"	1831	Daniel C. Woodward,	Vitellus M. Hardy, *p. c.*	'72	'78	52	123	175	34	3	5	8	6	4	0	10	3	3
Richmond,	1801	Dea. Salmon Green,	William J. Watt, *p.*	'89	'98	23	60	83	20	2	3	5	2	2	0	4	1	3
Ripton,	1828	Dea. H. I. Spoor, Br'dloaf,				32	20	52	20	0	0	0	1	3	0	4	0	0
Rochester,	1801	Isaac T. Hubbard,	Homer W. Hildreth, *p.*	'97	'99	33	57	90	20	0	0	0	3	1	0	4	0	0
Rockingham, **Sax'n's Riv.**	'25	Rev. George F. Chapin,	George F. Chapin, *p.*	'66	'83	31	70	101	35	1	0	1	3	1	0	4	1	0
" **Bellows Falls,**	1850	Fred C. Hildreth,	John H. Reid, *p. c.*	'90	'98	95	167	262	49	8	14	22	2	3	0	5	5	5
" **Cambridgeport,**	1868	Miss Mary L. Cushing,				10	19	29	10	0	3	3	7	0	0	7	0	0
Roxbury,	1838	Mrs. Lee Wiley,				12	15	27	4	1	1	2	0	2	0	2	1	0
Royalton,	1777	Dea. Seymour Culver,	Wilford E. Mann, *p.*	'94	'99	23	55	78	9	9	0	9	1	0	0	1	6	0
" **South,**	1868	Dea. Martin S. Adams,	Wilford E. Mann, *p.*	'94	'99	24	57	81	13	3	3	6	1	0	0	1	2	0
Rupert,	1786	Edward F. Haye,	William Ewen, *p.*	'91	'92	21	38	59	5	0	0	0	1	0	0	1	0	0
Rutland,	1788	Dea. G. K. Montgomery,	George W. Phillips, *p. c.*	'64	'86	248	497	745	142	8	9	17	16	18	0	34	3	14
" **Center,** *Swed.,*	1889	John Brunsell, **R.**	Carl J. Anderson, *p.*	'93	'94	18	25	43	0	5	0	5	0	2	1	3	0	5
St. Albans,	1803	Alfred L. Dutcher,	J. Romeyn Danforth, *p.*	'92	'97	118	245	363	65	3	7	10	1	7	0	8	2	11
St. Johnsbury **Center,**	1809	Dea. Ephraim H. Stone,	John H. Hoffman,	'77	'00	19	31	50	24	0	0	0	1	0	0	1	0	0
" North,	1825	Arthur F. Stone,	Edward M. Chapman, *p.*	'90	'00	141	290	431	124	2	5	7	10	8	0	18	0	3
" **East,**	1840	Frank A. Hovey,	George W. Patterson, *p. c.*	'88	'93	38	55	93	19	0	0	0	4	0	0	4	0	0
" South,	1851	Rev. Henry Fairbanks,	Edward T. Fairbanks, *p.c.*	'68	'74	108	225	333	100	0	1	1	4	3	0	7	0	4
Salisbury,	1804	Cyrus A. Bump,	Robert J. Barton, *p.*	'91	'89	27	41	68	2	5	0	5	3	1	2	6	3	0
Sharon,	1782	Mrs. Hiram C. Bruce,	Edwin E. Grant, *p.*	'98	'98	28	43	71	24	3	7	10	1	1	0	2	3	0
Sheldon,	1816	A. S. Gallup,	John Graham, *p.*	'90	'98	13	37	50	22	4	2	6	4	2	0	6	2	4
Sherburne,	1885	Miss M. A. Johnson,	[Stephen T. Byington, *Lic.*]		'00	7	20	27	5	0	0	0	0	0	1	1	0	0
Shoreham,	1794	Mrs. S. J. Northrup,	Ernest C. Partridge, *p.*	'98	'98	22	62	84	18	6	6	12	7	0	0	7	4	1
South Hero & Grand Isle,	1795	C. C. Kinney, **G. I.,**	Leonard B. Tenney,	'82	'99	16	60	76	13	0	0	0	3	1	0	4	0	0
Springfield,	1781	Dea. G. L. Closson,				95	202	297	71	7	3	10	5	3	2	10	4	4
Stockbridge, **Gaysville,**	1827		Frank W. Hazen, *p.*	'97	'97	7	28	35	8	3	1	4	4	0	0	4	3	0
Stowe,	1818	Mrs. A. A. Raymond,	Clarence P. Emery, *p.*	'99	'99	37	72	109	8	0	3	3	2	2	2	6	0	0
Strafford,	1820	Rev. Henry Cummings,	Henry Cummings, *p. c.*	'51	'74	24	43	67	5	0	4	4	1	0	0	1	0	0
Sudbury,	1791	Mrs. J. J. MacDonald,	John J. MacDonald, *p. c.*	'96	'99	5	21	26	5	2	0	2	1	0	0	1	0	1

Post Mills, *see* Thetford. Quechee, *see* Hartford. Saxton's River, *see* Rockingham. Simonsville, *see* Andover. *a* **Pittsford Mills.**

CHURCHES.	SUNDAY SCHOOL.				Y.P.S.	BENEVOLENCE.										Home Exp.
Place.	Superintendent.	Mem.	Av.	Fam.	Members.	Foreign.	Ed'n.	Ch. B'd'g.	Home M.	A. M. A.	S. S.	Min. Aid.	Other.	TOTAL.	Legacies.	
Pawlet, West, *W.*	John P. Owens,				Yes.	0	0	0	8	0	0	0	0	8	0	
Peacham,		252	104	140	50	142	9	31	79	121	10	0	76	468	0	1,691
Peru,	Mark B. Lyon,	m125	70	60	38	5	0	0	4	5	0	0	7	21	0	600
Pittsfield,	Mrs. Nettie W. Chedel,	40	19	30	0	11	0	0	15	5	3	0	0	34	0	270
Pittsford,	Dea. A. D. Tiffany,	m180	69	135	47	169	32	32	137	43	36	25	49	523	0	1,200
Plainfield,	J. W. Butterfield, No. Montpelier,	35	25	50	0	0	0	0	8	0	0	0	5	13	0	420
Plymouth,	Rev. Alfred V. Bliss,	50	25	35	0	10	0	0	0	0	0	0	3	13	0	275
Pomfret, North,	Samuel F. Leonard,	75	40	65	75	0	18	0	4	0	5	0	20	47	0	400
Poultney, East,	Fred W. Spaulding, **P.**			25	4	5	0	4	0	10	4	0	0	23	0	
Pownal, North,		m75	30	55	20	4	0	0	38	0	3	0	125	170	0	620
Proctor, *Swed.*,	Edward Sjöström,	50	40	22	25	0	0	5	6	0	0	0	37	48	0	890
Putney,	Mrs. J. F. Washburn,	85	37	100	20	30	2	0	12	0	2	0	3	49	2,431	700
Randolph, 1st, C.,	Dea. Luther J. Harrington,	114	58	40	70	61	0	4	50	27	11	0	3	156	0	866
"	Edward W. Tewksbury,	154	72	120	30	63	0	5	64	26	16	0	40	214	0	1,549
Richmond,	Mrs. O. B. Wood, **Jonesville**,	62	40	65	30	33	0	5	56	21	0	0	43	158	0	958
Ripton,	Dea. H. I. Spoor, **Breadloaf**,	32	20	35	0	0	0	2	1	0	0	0	0	3	0	220
Rochester,	Dea. Norman C. Harvey,	65	38	70	36	73	5	9	30	18	36	0	5	176	0	1,300
Rockingham,	Charles A. Spaulding,	115	54	85	44	24	4	15	55	5	17	3	6	129	0	950
" Bellows Falls,	Nathan G. Williams,	m300	170	200	120	445	44	6	299	73	30	0	200	1,097	0	3,200
" Camb'dgep't,	George E. Walker,	80	23	32	31	4	0	0	12	1	0	0	1	18	0	
Roxbury,	George B. J. Edwards,	50	28	30	28	0	0	2	7	2	0	0	38	49	0	320
Royalton,	Mrs. Ellen L. Stearns,	60	54	70	28	17	0	0	10	9	7	0	0	43	0	400
" South,	Miss Minnie Metcalf,	130	69	92	54	20	0	0	15	2	10	0	3	50	1,693	740
Rupert,	George R. Thompson,	60	36	30	21	51	12	18	26	27	12	0	33	179	0	844
Rutland,	Dea. Henry F. Field,	397	259	500	49	244	15	73	360	58	31	100	5,703	6,584	2,900	7,986
" Center, *Swed.*,	O. P. Vestin, **R.**	36	30	23	17	0	0	0	5	0	0	0	48	53	0	575
St. Albans,	Dea. Homer E. Bentley,	150	86	200	60	144	10	54	343	155	20	0	1,403	2,129	0	3,700
St. Johnsbury C.	Miss Carrie McLaughlin,	61	25	28	10	0	0	0	11	0	0	0	15	26	0	411
" North,	J. W. Sault,	300	175	300	72	1,555	98	124	387	296	18	0	1,059	3,537	0	5,184
" East,	Merty Graham,	100	45	40	27	27	0	0	23	6	11	0	3	70	0	750
" South,	Rev. Henry Fairbanks,	201	101	144	44	394	42	69	577	69	30	0	75	1,256	0	5,178
Salisbury,	M. A. Thomas,	111	69	100	52	34	4	2	3	6	4	0	10	63	0	500
Sharon,	Hiram C. Bruce,	100	47	75	35	10	0	0	3	6	0	0	18	37	0	750
Sheldon,	Dea. Theodore C. Jennison,	75	54	42	40	0	0	0	23	20	5	0	20	68	0	836
Sherburne,	Dea. John E. Davis,	60	33	60	29	20	0	0	17	3	6	0	0	46	0	290
Shoreham,	Miss Marcia A. Douglas,	57	40	100	38	76	9	15	28	28	15	8	51	230	0	796
South Hero,	James W. Hoag, **G. I.**	60	30	95		26	0	0	5	4	0	0	0	35	0	155
Springfield,	William Smith,	200	130	300	93	398	20	125	280	449	76	11	9	1,368	6,750	2,295
Stockbridge,	J. A. Chedel,	20	13	25	8	14	0	0	13	5	0	0	2	34	0	225
Stowe,	Miss Harriet E. Savage,	m125	83	76	46	130	5	5	102	64	16	0	12	334	100	712
Strafford,	Dea. Henry B. Cummings,	m120	61	75	30	74	10	10	43	15	12	0	17	181	0	700
Sudbury,	Miss Fannie Spaulding,	37	20	50	24	0	0	0	0	0	0	0	0	0	0	1,348

CHURCHES.		CLERKS.	MINISTERS.			MEMBERS.				ADMITTED.			REMOVED.				BAPT.	
City or Town.	Org.	Name.	Name.	Ord.	C'd.	Ma.	Fe.	To.	Ab.	C.	L.	To.	Di.	L.	De.	To.	Ad.	Inf.
Swanton,	1801	Bradley B. Blake,	Eugene J. Ranslow, *p.*	'69	'88	48	115	163	30	0	2	2	2	1	0	3	0	13
Thetford,	1773	Carlos Slafter, E. T.,	Avery E. Lambert, *p.*	'96	'98	41	89	130	17	1	3	4	2	3	0	5	0	0
" **Post Mills,**	1839	Edward N. Heaton,	Ernest W. Sturtevant, *p.*	'93	'00	17	48	65	17	2	0	2	7	7	0	14	1	0
" **North,**	1878	Miss E. G. Baxter,	Avery E. Lambert, *p.*	'96	'98	12	31	43	3	2	1	3	0	1	0	1	1	0
Townshend,	1777	Rev. M. F. Hardy,	Millard F. Hardy, *p.*	'80	'93	36	80	116	30	2	1	3	2	2	0	4	0	1
" **West,**	1850	Dea. E. C. Wheeler,	Millard F. Hardy, *p.*	'80	'97	8	25	33	13	0	0	0	2	0	2	4	0	0
Troy, **North,**	1818	Chandler Bailey,	Merriam B. Davenport, *p.*	'95	'96	11	48	59	10	4	1	5	0	0	0	0	3	0
"	1845	Mrs. F. S. Gray,	[John H. Cone, *Lic.*]		'00	8	14	22	4	0	0	0	0	2	0	2	0	0
Tunbridge,	1792	Fred V. Tuller,	Edwin H. Alden, *p.*	'64	'99	15	35	50	10	2	0	2	0	1	0	1	1	1
Underhill, **Riverside,**	1801	Herbert Morom,	George M. Rees, *p.*	'83	'00	21	54	75	18	0	0	0	2	0	0	2	0	1
Vergennes,	1793	Charles H. Strong,	Richard R. Davies, *p.*	'75	'99	78	158	236	40	5	4	9	1	4	0	5	2	0
Vershire,	1787	Dea. Evarts P. Brown,				40	42	82	20	0	0	0	0	3	0	3	0	0
Waitsfield,	1796	Dea. Edward A. Fisk,	William Ganley, *p.*	'97	'99	43	99	142	34	0	0	0	2	5	0	7	0	0
Wallingford,	1792	Dea. Willis Benson,	J. Alphonso Belanger, *p.*	'94	'99	45	96	141	19	3	7	10	7	6	0	13	2	1
" **South,**	1896	Mrs. Estelle Edmunds,	Alick J. Cameron,	'98	'99	2	8	10	0	0	0	0	0	0	0	0	0	0
Wardsboro, **South,**	1793	Dea. Oscar B. Doolittle,				18	36	54	11	2	0	2	1	0	0	1	2	0
Warren,	1885	Mrs. Mary E. Perkins,	Archie G. Axtell, *p.*	'00	'98	8	22	30	6	2	2	4	0	0	0	0	0	0
Waterbury,	1801	Frank L. Knight,	George E. Ladd, *p. c.*	'97	'97	66	120	186	42	3	6	9	9	2	0	11	3	3
Waterford, **Lower,**	1798	Elisha W. Brown,	O. Franklin Thayer, *p.*	'86	'98	43	51	94	40	6	5	11	3	6	0	9	5	4
"	1896	Miss Lou B. Williams,	O. Franklin Thayer, *p.*	'86	'98	11	18	29	5	0	0	0	0	1	0	1	0	1
Waterville,	1823	James V. Stevens,	Henry C. Howard, *p.*	'73	'93	17	31	48	3	3	2	5	1	0	0	1	0	0
Weathersfield **Center,**	1775	Luther P. Warren, *a*	Vernon H. Deming, *p.*	'98	'98	19	34	53	33	0	0	0	2	1	0	3	0	4
" **East,**	1838	W. H. Haskell,	Vernon H. Deming, *p.*	'98	'98	7	11	18	0	0	0	0	0	0	0	0	0	0
" **Ascutneyville,**	1869	George H. Fitch,	John M. Wathen,	'93	'99	8	22	30	4	0	0	0	1	0	0	1	0	0
West Fairlee,	1809	Mrs. Isa O. Morse, S.F.	Ernest W. Sturtevant, *p.*	'93	'00	15	25	40	13	0	0	0	0	1	0	1	0	0
Westfield,	1818	Dea. M. C. Hitchcock,	[John H. Cone, *Lic.*]		'00	21	31	52	14	1	0	1	1	0	0	1	0	2
Westford,	1801	Elihu H. Ruggles, *b*	George H. Baker, *p.*	'97	'97	20	63	83	18	2	0	2	4	4	0	8	0	0
Westminster,	1767	Rev. Pliny F. Barnard,	Gabriel H. DeBevoise, *p.*	'65	'99	31	87	118	28	5	0	5	2	5	0	7	5	1
" **West,**	1799	Dea. Alfred P. Ranney,	Henry A. Goodhue, *p. c.*	'63	'87	24	52	76	21	0	0	0	0	0	0	0	0	0
Westmore,	1893	Dea. Seymer A. Hunt,	Charles O. Gill, *p. c.*	'94	'98	26	30	56	4	13	2	15	0	0	0	0	10	0
Weston,	1799	Miss Emma C. Peabody,	[Mary L. Barbour, *Pres. Lay.*]		'97	9	20	29	7	0	0	0	2	0	0	2	0	0
West Rutland,	1773	Dea. C. A. Parker,				72	112	184	51	3	0	3	3	0	0	3	1	2
Weybridge, **Middlebury,**	1794	Dea. Samuel James,	Thomas A. Carlson, *p.*	'93	'96	33	50	83	24	1	0	1	2	1	0	3	0	1
Whiting,	1799	Dea. Daniel Holmes,	Charles B. Atwood, *p.*	'76	'00	14	38	52	10	0	0	0	1	0	0	1	0	1
Williamstown,	1795	Dea. George Beckett,	David H. Strong, *p.*	'85	'00	30	47	77	19	0	1	1	0	6	0	6	0	1
Williston,	1800	Dea. Wm. M. Barber,	[William H. Crawford, *Meth.*]		'99	18	32	50	18	0	0	0	1	0	0	1	0	0
Wilmington,	1855	Charles H. Parmelee,	William A. Estabrook, *p.*	'93	'93	19	50	69	19	2	1	3	4	2	0	6	2	0
Windham,	1805	Hervey N. Prentiss,	George Roger, *p.*	'83	'97	44	45	89	25	0	1	1	4	3	1	8	0	1
Windsor,	1768	Gilbert A. Davis,	Jonathan K. Fuller, *p.*	'76	'99	53	95	148	37	0	3	3	3	6	3	12	0	1
Wolcott,	1818	Mrs. S. A. Fife,	George C. Junkins, *p.*	'97	'98	18	50	68	6	0	1	1	2	1	0	3	0	0
Woodbury, **South,**	1875	Mrs. S. F. Goodell,	Ronald H. MacPherson, *p.*	'99	'99	14	26	40	12	0	0	0	1	4	0	5	0	0
Woodstock,	1781	Henry Swan Dana,	Frank C. Putnam, *p. c.*	'94	'99	66	168	234	27	8	0	8	5	9	0	14	5	0
Worcester,	1824	Mrs. Anna A. Stone,	William Vater, *p.*	'90	'96	11	32	43	16	2	1	3	0	0	0	0	2	3

a **Perkinsville.** *b* **Brookside.** Tyson, *see* Plymouth. Victory, *see* Granby. Wells River, *see* Newbury. Wilder, *see* Hartford. Winooski, *see* Colchester.

CHURCHES.	SUNDAY SCHOOL.				Y.P.S.	BENEVOLENCE.									Legacies.	Home Exp.
Place.	Superintendent.	Mem.	Av.	Fam.	Members.	Foreign.	Ed'n.	Ch. B'd'g.	Home M.	A. M. A.	S. S.	Min. Aid.	Other.	TOTAL.		
Swanton,	D. Suter, jr.,	150	70	100	65	81	0	1	151	69	25	0	25	352	0	1,400
Thetford,	Mrs. S. C. Senter,	100	47	70	41	27	0	5	21	21	10	0	7	91	0	850
" Post M.	Clinton A. Adams,	60	35	85	37	36	0	3	4	2	0	0	7	52	0	415
" North,	Daniel M. Bond,	43	30	35	10	17	0	0	18	16	0	0	13	64	0	275
Townshend,	Fred F. Randall,	127	50	75	38	15	0	0	40	29	8	0	5	97	0	1,450
" West,	Mrs. Lucy Barber,	50	33	59	20	15	0	0	10	15	3	0	27	70	0	600
Troy, North,	Dea. D. W. Kelley,	110	72	80	40	13	0	0	6	5	3	0	8	35	0	850
"		0	0	30	35	0	0	0	0	0	0	0	8	8	0	50
Tunbridge,	Fred V. Tuller,	35	21	65	13	2	0	0	6	3	0	0	0	11	0	525
Underhill,	C. H. Hayden,	108	50	60	0	37	8	10	7	13	10	0	20	105	0	525
Vergennes,	John Gibson,	93	60	85	53	55	0	5	35	29	6	0	25	155	0	1,853
Vershire,	Leonard L. Robinson,	91	44	45	33	5	0	0	6	0	2	0	5	18	0	280
Waitsfield,	Ervin S. Joslin,	128	47	115	0	25	5	6	32	66	11	0	10	155	0	800
Wallingford,	William P. Cary,	120	79	100	65	83	0	30	74	79	10	0	0	276	0	1,575
" South,	Mrs. Estelle Edmunds,	50	20	60	0	0	0	0	2	0	0	0	0	2	0	249
Wardsboro, So.,	Lewis K. Webster,	43	25	60	9	10	0	0	5	0	0	0	3	18	0	220
Warren,	Dea. Edmund W. Slayton,	50	30	40	28	0	0	0	8	0	1	0	6	15	0	800
Waterbury,	Bert R. Demeritt,	110	57	150	55	146	10	23	97	48	24	4	59	411	0	1,200
Waterford, Lower	Mrs. Martha C. Ross,	100	40	43	0	8	0	0	10	3	4	0	10	35	0	600
"	F. L. Smith, Pattenville, N.H.	50	43	60	41	20	0	0	6	3	0	0	9	38	0	597
Waterville,	James V. Stevens,	35	20	25	32	5	0	0	14	2	0	0	0	21	0	275
Weathersfield, C.	Fred H. Nichols, Perkinsville,	40	26	15	Yes.	9	5	0	0	3	3	0	0	20	0	260
" East,	Mrs. Sylvester Jones,	25	15	32	25	3	3	0	0	2	2	0	0	10	0	224
" Ascutneyville,	Mrs. E. F. Bristol,	20	20	14	0	0	0	0	6	1	0	0	6	13	0	110
West Fairlee,	Leonard B. Morse, S. F.	50	25	40	27	1	0	0	3	2	0	0	9	15	0	155
Westfield,	Homer B. Hitchcock,	35	24	20	30	10	0	0	0	41	6	0	4	61	0	450
Westford,	Mrs. L. M. Bates,	126	50	60	46	9	0	0	20	26	8	0	8	71	0	650
Westminster,	Rollo Metcalf,	175	99	90	125	61	0	14	17	36	4	0	6	138	0	1,129
" West,	Rev. Henry A. Goodhue,	71	32	52	45	70	0	22	25	18	6	0	27	168	0	670
Westmore,	M. E. Calkins,	m90	72	60	0	17	0	6	9	5	0	0	0	37	0	285
Weston,	Miss Emma C. Peabody,	60	30	25	17	8	0	0	18	2	5	0	9	42	0	294
West Rutland,	T. B. Wheeler,	109	69	75	54	36	5	19	182	27	16	0	3	288	0	845
Weybridge,	Henry W. Carrier,	91	45	24	42	6	7	2	40	20	0	0	12	87	200	814
Whiting,	Henry M. Matot,	60	26	30	41	0	0	0	10	0	0	0	0	10	0	375
Williamstown,	Dea. Edwin C. Smith,	93	40	50	48	35	0	3	20	8	2	0	14	82	0	1,176
Williston,		0	0	23	10	74	0	0	5	5	0	0	6	90	0	350
Wilmington,	Charles H. Parmelee,	75	41	50	46	24	0	7	137	6	4	0	0	178	0	850
Windham,		68	46	60	38	19	0	6	15	18	9	0	13	80	0	497
Windsor,	Rufus B. Barton,	75	51	87	47	48	10	22	23	35	10	0	14	162	0	1,485
Wolcott,	Charles Scribner,	60	33	75	46	50	0	0	20	52	8	5	15	150	0	460
Woodbury, So.,	Frank G. Angell,	41	24	48	25	0	0	2	5	0	0	0	0	7	0	640
Woodstock,	Rev. Frank C. Putnam,	107	50	150	42	790	62	42	84	97	20	0	44	1,139	0	
Worcester,	Mrs. E. E. Cross,	m85	46	50	0	21	0	3	13	3	3	0	3	46	0	415

SUMMARY on page 317.

VIRGINIA.

CHURCHES.		CLERKS.	MINISTERS.			MEMBERS.				ADMITTED			REMOVED.				BAPT.	
City or Town.	Org.	Name.	Name.	Ord.	C'd.	Ma.	Fe.	To.	Ab.	C.	L.	To.	Di.	L.	Dc.	To.	Ad.	Inf.
Falls Church,	1876	Miss Margret R. Nourse,	Arsene B. Schmavonian, *p.*	'99	'99	26	35	61	8	0	1	1	1	0	0	1	0	0
Herndon,	1868	Miss Maria R. Bready,	Augustus Davisson, *p.*	'83	'98	26	48	74	16	1	0	1	1	1	1	3	1	9
			Total:			52	83	135	24	1	1	2	2	1	1	4	1	9

SUNDAY SCHOOLS AND BENEVOLENCE.

CHURCHES.	SUNDAY SCHOOL.				Y.P.S.	BENEVOLENCE.									Legacies.	Home Exp.
Place.	Superintendent.	Mem.	Av.	Fam.	Members.	Foreign.	Ed'n.	Ch. B'd'g.	Home M.	A. M. A.	S. S.	Min. Aid.	Other.	TOTAL.		
Falls Church,	Albert P. Eastman,	20	20	24	4	$47	$8	$5	$61	$ 9	$ 5	$ 8	$ 0	$143	$ 0	$525
Herndon,	Ernest L. Robey,	102	45	30	75	10	0	5	0	6	2	0	0	23	0	725
	Total:	122	65	54	79	57	8	10	61	15	7	8	0	166	0	1,250

ASSOCIATED with New Jersey.

WEST VIRGINIA.

CHURCHES.		CLERKS.	MINISTERS.			MEMBERS.				ADMITTED.			REMOVED.				BAPT.	
City or Town.	Org.	Name.	Name.	Ord.	C'd.	Ma.	Fe.	To.	Ab.	C.	L.	To.	Di.	L.	Dc.	To.	Ad.	Inf.
Ceredo,	1874	S. Augustus Smith,	George Gadsby, *p.*	'88	'92	48	66	114	15	8	4	12	1	4	0	5	4	1
Huntington,	1872	Henry M. Ensign,	John McCarthy, *p.*	'94	'97	44	75	119	12	7	1	8	0	2	1	3	1	0
			Total:			92	141	233	27	15	5	20	1	6	1	8	5	1

SUNDAY SCHOOLS AND BENEVOLENCE.

CHURCHES.	SUNDAY SCHOOL.				Y.P.S.	BENEVOLENCE.									Legacies.	Home Exp.
Place.	Superintendent.	Mem.	Av.	Fam.	Members.	Foreign.	Ed'n.	Ch. B'd'g.	Home M.	A. M. A.	S. S.	Min. Aid.	Other.	TOTAL.		
Ceredo,	William Wright,	130	74	53	58	$15	$ 0	$4	$23	$ 0	$10	$ 0	$7	$59	$ 0	$540
Huntington,	J. H. Teubert,	110	85	50	40	33	0	17	33	1	3	0	10	97	0	1,542
	Total:	240	159	103	98	48	0	21	56	1	13	0	17	156	0	2,082

Gain in church members, 12; in Sunday schools, 26; in benevolent contributions, $41; in home expenditures, $80.
ASSOCIATED with OHIO.

WYOMING.

Churches. City or Town.	Org.	Clerks. Name.	Ministers. Name.	Ord.	C'd.	Members. Ma.	Fe.	To.	Ab.	Admitted. C.	L.	To.	Removed. Di.	L.	Dc.	To.	Bapt. Ad.	Inf.
Big Horn,	1884	Mrs. Ella Jackson,	[David G. Bruce, *Meth.*]	'81	'99	10	40	50	30									
Buffalo,	1884	Miss Mary S. Watkins,				6	19	25	0	2	5	7	0	1	9	10	5	0
Cheyenne, 1st,	1869	Miss Edith G. Snow,	Frank N. White, *p.*	'81	'98	92	165	257	34	7	12	19	3	16		19	5	7
" South,	1885	Miss Belle Hall,	Warren N. Dunham, *p.*	'68	'97	10	18	28	8		2	2	1		6	7		1
Dayton,	1893	Miss Dessa Smith,				3	10	13	4									
Douglas,	1887	John Q. Adams,	George W. Crater,	'89	'00	10	21	31		2	7	9		4	6	10		2
Glenrock,	1892	Mrs. Abby Patterson,																
Green River,	1888	Mrs. Eunice Bailey,					9	9	2		3	3						5
Lusk,	1886	Mrs. M. A. Wucherer,	[Chas. H. Nevans, *Lic.*]		'00	3	10	13							7	7		
Manville,	1892	Mrs. Nina Highy,	[Chas. H. Nevans, *Lic.*]		'00	9	12	21		1		1					1	2
Rock Springs,	1881	Mrs. S. Shedden,	Harvey A. Lyman,	'00	'00	17	36	53		3	4	7		7		7	1	2
Sheridan,	1891	Mrs. G. P. June,	Elmer D. Bostwick, *p.*	'84	'99	15	48	63		7	4	11	1	7	34	44	3	
Wheatland,	1895	Mrs. M. J. Allen,	David L. Thomas, *p.*	'93	'99	11	23	34	4	5	1	6		7		7	1	3
			Total:			189	410	599	82	25	33	58	5	43	53	101	8	25

SUNDAY SCHOOLS AND BENEVOLENCE.

Churches. Place.	Sunday School. Superintendent.	Mem.	Av.	Fam.	Y.P.S. Members.	Benevolence. Foreign.	Ed'n.	Ch. B'd'g.	Home M.	A. M. A.	S. S.	Min. Aid.	Other.	Total.	Legacies.	Home Exp.
Big Horn,	Rev. David G. Bruce,	60	40	17		$	$	$	$5	$	$3	$	$	$8	$ 0	$300
Buffalo,	G. E. A. Mellor,	80	50	30	106	0	0	0	6	0	3	0	0	9	0	113
Cheyenne, 1st,	Mrs. P. F. Powelson,	182	136	140	85	225	15	34	106	86	27	19	12	524	0	3,359
" South,	Mrs. Lydia Dunham,	56	33	30				5	5		3			13	0	233
Dayton,	J. Bozarth,	40	30	6				3	2		4			9	0	184
Douglas,	Hyram Daniels,	35	20	20	40			3	7				4	14	0	354
Glenrock,	Mrs. Abby Patterson,	80	45								5			5	0	
Green River,	Mrs. C. Hawk,	43	30	20											0	108
Lusk,	Chas. H. Nellor,	40	30	20				5			2			7	0	150
Manville,	Mrs. John H. Foster,	45	35	12							2			2	0	64
Rock Springs,	Mrs. Miriam Shedden,	m135	52	100	18			12	4		3			19	0	1,014
Sheridan,	Mrs. Alvina June,	100	65	60	35			2	3		3			8	0	10
Wheatland,	Mrs. M. J. Allen,	50	25	30	30	7		4	10		1			22	0	532
	Total:	1,046	650	585	364	232	15	68	148	86	56	19	16	640	0	7,386

Church, *omitted*, — Ranchester. Loss of church members, 48; in benevolent contributions, $109; increase in Sunday Schools, 99; in home expenditures, $1,708. Organization: The Wyoming Congregational Association.

WASHINGTON.

CHURCHES.		CLERKS.	MINISTERS.			MEMBERS.				ADMITTED.			REMOVED.				BAPT.	
City or Town.	Org.	Name.	Name.	Ord.	C'd.	Ma.	Fe.	To.	Ab.	C.	L.	To.	Di.	L.	Dc.	To.	Ad.	Inf.
Aberdeen,	1890	Dea. J. Weatherwax,	[Halbert D. Crawford, *Pres.*]		'99	12	34	46	2	2	8	10	1	8	4	13	0	3
" *Swedish*,	1892	Emil Satterstrom,				18	11	29	0	6	0	6	2	3	1	6	0	2
Ahtanum,	1873	Louis K. Brooks,	Wm. L. Dawson, *p.*		'99	35	49	84	8	11	5	16	3	4	1	8	7	0
Alderton,	1893	Miss Eva Oliver,	Olin L. Fowler, *p.*		'85	'92	2	13	15	3	1	0	1	2	0	0	2	0
Almira,	1899	Mrs. E. C. Davis,	Wm. E. Young, *p.*		'93	'98	3	3	6	0	0	6	6	0	0	0	0	0
Ballard, *Ger.*,	1890	John Marzillger,	Edmund Grieb, *p.*		'91	'97	9	12	21	0	0	0	0	0	0	0	0	0
Bellevue,	1896	C. H. Johnson,	Orin B. Whitmore, *p.*		'78	'98	7	20	27	4	2	2	4	0	0	0	3	0
Beulah, **Almira**,	1898	Mrs. H. W. Hughes,	Wm. E. Young, *p.*		'93	'98	10	15	25	1	0	4	4	0	4	1	5	0	1
Black Diamond,	1886	Miss Ida M. Davies,					6	15	21	5	3	1	4	0	0	11	11	0	0
Blaine,	1890	Mrs. Fannie I. Ellis,	Wm. E. Dawson, *p.*		'84	'98	10	26	36	2	1	15	16	0	0	0	0	1	0
Bossburg,	1897		John F. Willis, *p.*		'91	'00	4	12	16	1	4	0	4	0	0	1	1	3	2
Cathlamet,	1895																		
Chattaroy,	1896	Mrs. Geo. P. Holden, jr.,	Frank McConaughy,		'77	'99	3	6	9	6	0	0	0	0	1	1	2	0	0
Cheney,	1881	Mrs. W. L. Fulton,	Frank B. Doane, *p. c.*		'93	'97	19	43	62	3	2	3	5	0	7	0	7	2	2
Chewelah,	1879	Fred. Kieling,	Edmund Owens, *p. c.*		'99	'99	11	17	28	2	2	2	4	1	3	7	11	1	2
Christopher,	1886	Dea. J. A. Stewart,	Henry W. Mote, *p.*		'76	'97	8	9	17	5	0	3	3	0	0	11	11	0	0
Clayton,	1894		Frank McConaughy,		'77	'94													
Colfax,	1877	R. H. Reid,	Horace P. James, *p.*		'80	'89	38	95	133	28	5	4	9	1	5	1	7	3	4
Columbia City,	1896	Mrs. M. S. Stansberry,	Frank E. Whitham, *p.*		'89	'00	13	36	49	6	24	2	26	0	3	1	4	8	3
Colville,	1890	Miss Zoe Bruellte,	Amos A. Doyle, *p.*		'88	'99	11	30	41	0	0	10	10	0	1	1	2	0	0
Cottage Lake, **Maltby**,	1896	Mrs. Mary A. Roberts,					3	2	5	0	0	1	1	1	0	3	4	0	0
Coupeville,	1887	Mrs. F. A. P. Engle,	Charles E. Newberry, *p.*		'83	'93	18	39	57	8	13	4	17	1	3	2	6	6	2
Cowlitz Bend, **Little Falls**,	1890	Miss Annie C. Foster,	[Wm. J. Gilbert,]		'94	'99	6	6	12	0	0	2	2	0	0	0	0	0	0
Dayton,	1877	Dea. J. S. Livengood,	Maurice B. Morris, *p.*		'79	'97	15	54	69	10	3	3	6	0	4	3	7	2	0
Deer Park,	1891	Mrs. Emma A. Reed,	Frank McConaughy, *p.*		'77	'94	28	24	52	0	9	4	13	0	0	0	0	1	2
Dungeness,	1882	Mrs. I. A. Knoph,	Myron Eells, *p.*		'71	'76	10	18	28	5	1	0	1	0	0	0	0	1	5
Eagle Harbor, **Madrone**,	1882	Mrs. A. F. Grow,	Jonas Bushell, *p.*		'93	'97	15	31	46	12	5	3	8	0	5	7	12	4	6
Eatonville,	1898	Lewis B. Osburn,	Herbert Gregory, *p.*		'93	'96	3	4	7	2	0	0	0	0	0	0	0	0	0
Edison,	1889	W. W. Gilmore,	[E. D. Farnsworth, *Lic.*]			'97	5	15	20	6	0	0	0	0	0	0	0	0	0
Edmonds,	1889	Mrs. G. N. Jaxtheimer,	William A. Arnold, *p.*		'96	'99	14	26	40	3	0	3	3	1	1	1	3	0	6
Ellensburg,	1888																		
Endicott, 1st,	1883	Geo. S. Allen,					5	6	11	3	0	0	0	0	0	0	0	0	0
" *German*,	1883	Philip Aschenbrenner,	John M. Preiss, *p.*		'90	'98	25	27	52	0	17	1	18	0	0	1	1	0	8
Eureka,	1893	W. P. Huntsman,	Alphonzo R. Olds, *p.*		'89	'97	9	12	21	7	3	4	7	0	0	2	2	0	0
Everett,	1893	C. C. Brown.	Richard B. Hassell, *p. c.*		'98	'98	27	62	89	20	10	8	18	2	3	1	6	0	2
Fairhaven,	1889	Mrs. H. E. Wright,					7	10	17	7	0	0	0	0	0	0	0	0	0
Farmington,	1887	Mrs. M. W. Belshaw,					1	6	7	0	0	0	0	0	0	0	0	0	0
Ferndale,	1891	Miss Blanch Getchell,	Oliver S. Haines, *p. c.*		'98	'98	14	22	36	0	1	0	1	1	0	0	1	0	0
Fidalgo City, **Dewey**,	1890						4	7	11	2	0	0	0	0	1	0	1	0	0
Granite Falls,	1897	Mrs. M. D. Crites,					8	8	16	0	7	1	8	0	2	0	2	2	0
Hillhurst,	1890																		
Hillyard,	1894	Willard C. Corbett,	Fredrick C. Krause, *p.*		'99	'99	11	20	31	1	4	4	8	0	1	3	4	0	3

SUNDAY SCHOOLS AND BENEVOLENCE.

CHURCHES.	SUNDAY SCHOOL.				Y.P.S.	BENEVOLENCE.									Legacies.	Home Exp.
Place.	Superintendent.	Mem.	Av.	Fam.	Members.	Foreign.	Ed'n.	Ch. B'd'g.	Home M.	A. M. A.	S. S.	Min. Aid.	Other.	TOTAL.		
Aberdeen,	J. Weatherwax,	102	72	30	0	$ 0	$ 0	$60	$13	$ 0	$ 0	$ 0	$55	$128	$ 0	$833
" *Swed.*	Emil Satterstrom,	30	25	30	0	0	0	0	7	0	0	0	10	17	0	2,000
Ahtanum,	John R. Henderson,	80	50	100	60	19	121	0	11	0	4	0	0	155	0	530
Alderton,	Miss Josephine Query,	30	22	24	0	3	0	2	13	0	12	0	0	30	0	62
Almira,	E. C. Davies,	45	30	20	30	0	0	0	0	0	0	0	0	0	0	110
Ballard, *Ger.*,	Rev. Edmund Grieb,	27	21	12	0	2	0	2	2	0	1	0	0	7	0	65
Bellevue,	W. Raine,	40	30	50	0	0	0	3	10	0	0	0	5	18	0	180
Beulah,	P. McKay,	50	45	30	0	0	0	0	0	0	3	0	0	3	0	900
Black Diamond,	E C. Hayden,	110	80													
Blaine,	Mrs. Fannie I. Ellis,	78	47	66	0	0	0	0	10	0	0	0	0	10	0	501
Bossburg,	C. S. Boss,	55	45	25	15	0	0	0	0	0	0	0	0	0	0	1,625
Cathlamet,																
Chattaroy,	Hattie Sterner,	35	25	20	30	0	0	0	0	0	0	0	0	0	0	
Cheney,	W. L. Fulton,	80	66	60	50	27	10	19	26	8	5	8	20	123	0	705
Chewelah,	Fred Kieling,	50	40	36	35	0	2	1	3	0	3	0	0	9	0	112
Christopher,	John A. Stewart,	25	20	20	20	1	0	2	10	0	6	0	3	22	0	246
Clayton,																
Colfax,	Prof. W. E. Ranson,	116	63	92	35	25	110	31	25	4	8	0	5	208	0	2,180
Columbia City,	James A. Campbell,	105	85	150	29	0	0	4	9	0	4	0	5	22	0	625
Colville,	Miss Helen Baird,	45	37	40	25	0	0	5		0	0	0	0	5	0	1,010
Cottage Lake,	R. J. Roberts,	40	30	22	0	0	0	0	0	0	4	0	0	4	0	47
Coupeville,	Mrs. A. E. Newberry,	95	70	50	25	39	0	8	14	0	5	0	17	83	0	600
Cowlitz Bend,	W. B. Gleason,	32	22	8	0	0	0	0	1	0	0	0	0	1	0	35
Dayton,	G. S. Livengood,	150	80	80	20	5	10	16	25	0	17	0	44	117	0	1,004
Deer Park,	W. H. Short,	100	58	55	30	21	15	5	115	5	10	0	19	190	0	376
Dungeness,	J. E. Malone,	30	24	22	0	0	0	0	0	0	0	0	0	0	0	15
Eagle Harbor,	Mrs. Clara B. Cave,	101	64	120	60	5	0	6	9	4	12	5	10	51	0	550
Eatonville,	J. Watchman,	20	15	20	0	2	0	0	2	0	1	0	1	6	0	12
Edison,	W. H. Thomas,	40	30	25	0	0	0	0	0	0	0	0	0	0	0	145
Edmonds,	Mrs. Flora Smith,	75	50	45	46	5	0	4	15	5	10	4	0	43	0	375
Ellensburg,																
Endicott, 1st,	G. S. Allen,	47	32	15	0	0	0	5	1	0	0	0	0	6	0	42
" *Ger.*,	Henry Ochs,	m75	50	27	0	0	0	6	37	0	0	0	5	48	0	437
Eureka,	W. P. Huntsman,	25	20	20	0	0	0	1	5	0	7	0	0	13	0	218
Everett,	J. M. Taylor,	200	96	80	65	16	4	11	26	11	4	0	23	95	0	1,003
Fairhaven,						0	0	2	0	0	0	0	0	2	0	
Farmington,	H. B. Savage,	84	50	25	15	0	0	18	0	0	0	0	0	18	0	
Ferndale,	Mrs. Belle Clarkson,	61	44	30	15	0	0	3	4	0	5	0	0	12	0	375
Fidalgo City,		0	0			0	0	0	0	0	0	0	0	0	0	0
Granite Falls,	Mrs. M. D. Crites,	48	32	50	25	3	0	5						8	0	
Hillhurst,																
Hillyard,	P. Skinner,	75	60	75	50	7	0	0	7	0	5	0	25	44	0	400

CHURCHES.		CLERKS.	MINISTERS.			MEMBERS.				ADMITTED.			REMOVED.				BAPT.	
City or Town.	Org.	Name.	Name.	Ord.	C'd.	Ma.	Fe.	To.	Ab.	C.	L.	To.	Di.	L.	Dc.	To.	Ad.	Inf.
Holly,	1891	R. Wyatt,	Myron Eells, *p.*	'71	'90	3	1	4	1	0	0	0	0	0	0	0	0	14
Kalama,	1889	Mrs. C. E. Gore,	Campbell W. Bushnell, *p.*	'96	'98	15	38	53	17	0	3	3	1	5	1	7	0	0
Kelley,	1897		Olin L. Fowler, *p.*	'85	'93	2	4	6		0	0	0	0	0	0	0	0	0
Kirkland,	1890	Miss Ora Whitmore,				17	29	46	0	0	3	3	0	0	5	5	0	0
Lake View,	1882	M. H. Smith,				1	0	1		0	0	0	0	0	0	0	0	0
Leavenworth,	1893	O. C. Bjork,	John W. H. Lockwood, *p.*	'71	'97	7	14	21	5	1	0	1	0	0	0	0	0	4
Long Beach,	1893	Miss A. L. Mercer,	Henry W. Mercer, *p.*	'65	'96	6	9	15	1	0	0	0	0	0	0	0	0	0
Lowell,	1892																	
Lyle,	1885																	
Marysville,	1894	Walter R. Pease,	Richard Bushell, *p.*	'90	'94	10	26	36	0	4	2	6	0	0	8	8	1	2
McMillin,	1891	Mrs. L. M. Hoover,	Olin L. Fowler, *p.*	'85	'93	6	11	17	0	0	0	0	0	0	0	0	0	0
McMurray,	1897	F. L. Bloxum,	Richard Bushell, *p.*	'90	'97	7	8	15	5	0	1	1	0	1	0	1	0	3
Medical Lake,	1883	Mrs. M. J. McDouall,	John D. Jones, *p.*	'85	'94	46	68	114	23	18	6	24	3	5	2	10	8	7
Mima, **Gate,**	1897	W. M. Spain,				2	6	8	0	0	0	0	0	5	16	21	0	0
Mt. Constance, **Brinnon,**	1894	Miss Allie Wilson,	Myron Eells, *p.*	'71	'97	5	12	17	8	0	0	0	1	0	0	1	0	2
Mt. Pleasant,	1880	H. W. Turk,	George Baker, *p.*	'79	'94	3	5	8	0	0	0	0	0	0	0	0	0	0
Natchez, **N. Yakima,**	1882	Mrs. Jasper R. Nelson,	Leroy V. Slasor, *p.*	'90	'98	15	14	29	4	1	3	4	0	0	2	2	0	0
New Whatcom,	1883	Dea. G. E. Brand,	Alonzo Rogers, *p.*	'70	'97	45	90	135	15	3	6	9	0	4	1	5	0	5
North Yakima,	1879	Mrs. M. R. Gilbert,				19	47	66	4	1	9	10	2	4	0	6	0	0
Olympia,	1873	Morris C. Crandall,	William A. Remele, *p.*	'94	'98	31	77	108		0	0	0	2	5	0	7	0	1
Orting,	1895	Miss Mamie Shields,	Olin L. Fowler, *p.*	'95	'95	3	10	13	0	4	3	7	1	3	4	8	0	0
Pataha City,	1890	Mrs. M. A. McCanse,	Harry M. Painter, *p.*	'99	'98	8	15	23	2	1	0	1	0	0	4	4	0	3
Pleasant Prairie, **Spokane,**	'85	Rev. J. B. Renshaw,	Frank C. Krause, *p.*	'99	'99	30	39	69	11	2	0	2	1	0	2	3	0	0
Port Angeles, 1st,	1888	Mrs. Agnes Sherman,	Benjamin James, *p.*	'98	'99	30	60	90	11	8	8	16	0	10	7	17	2	5
" " Pine Hill,	1894		Benjamin James,	'98	'99	0	0	0	0	0	0	0	0	3	0	3	0	0
Port Gamble,	1879		William Butler, *p.*	'91	'00	0	4	4	0	0	0	0	0	0	0	0	0	0
Port Townsend,	1889	Mrs. Mary F. Brown,	Joseph C. Young, *p.*	'83	'98	6	22	28	8	0	0	0	1	2	0	3	0	0
Prescott,	1895	Emma Sharp,	Elvira Cobleigh, *p.*	'90	'94	7	16	23	2	0	0	0	0	0	0	0	0	1
Pullman,	1886	J. J. Murray,	Horace C. Mason, *p.*	'89	'97	34	72	106	15	8	8	16	0	1	3	4	0	3
Puyallup,	1889																	
Quillayute,	1894	Royal H. Tyler,				5	3	8	5	0	0	0	0	0	4	4	0	1
Redmond,	1898	Robert Tork,	[John J. Tompkins, *Lic.*]		'99	8	5	13	0	0	0	0	0	0	0	0	0	0
Richmond,	1891	Mrs. E. C. Bristol,	William A. Arnold, *p.*	'96	'99	2	6	8	0	0	0	0	0	0	0	0	0	1
Ritzville, 1st,	1882	Wm. R. Kennedy,	George H. Newman, *p.*	'86	'96	11	19	30	3	3	1	4	3	2	0	5	4	4
" *Ger.*,	1887	Jacob Schoessler,	Gottfried Graedel, *p.*	'82	'97	64	52	116	4	6	0	6	1	2	1	4	0	9
" Zion,	1894	F. G. Spanyer,	Gottlieb Scheuerle, *p.*	'66	'94	29	29	58	0	0	4	4	1	0	0	1	0	4
" Immanuel,	1897	John Wacker,	Jacob Hergert, *p.*	'94	'98	19	24	43	0	26	0	26	0	0	0	0	0	7
Riverside, **Union,**	1897	Mrs. A. S. Webb,	Myron Eells, *p.*	'71	'95	6	9	15	6	0	1	1	0	0	0	0	1	20
Rosalia,	1894	Mrs. Emma Brockway,	Joseph P. Cary, *p.*	'99	'99	6	11	17	9	2	3	5	0	0	7	7	0	0
Rosario,	1889	Mrs. M. E. Williams,	[E. D. Farnsworth, *Lic.*]		'96	2	2	4	0	0	0	0	0	1	0	1	0	0
Roy,	1888	C. C. Wiley,				6	13	19	4	1	3	4	1	2	9	12	0	0
St. John,	1890	E. E. Smith,	George E. Atkinson, *p.*	'98	'98	6	14	20		0	0	0	0	2	17	19	0	0
Seattle, Plymouth,	1869	William E. Nichols,	Wm. H. G. Temple, *p. c.*	'86	'95	239	483	722	67	42	40	82	8	65	28	101	13	7
" *German*,	1881	Fred. Prussing,	Edmund Grieb, *p.*	'91	'97	11	11	22	1	0	0	0	1	0	0	1	0	0

CHURCHES.	SUNDAY SCHOOL.				Y.P.S.	BENEVOLENCE.										
Place.	Superintendent.	Mem.	Av.	Fam.	Members.	Foreign.	Ed'n.	Ch. B'd'g.	Home M.	A. M. A.	S. S.	Min. Aid.	Other.	TOTAL.	Legacies.	Home Exp.
Holly,	R. Wyatt,	16	12	15	0	0	0	0	0	0	1	0	0	1	0	18
Kalama,	Mrs. Edward Goerig,	61	48	23	53	4	0	3	8	0	5	0	3	23	0	467
Kelley,						0	0	0	0	0	0	0	0	0	0	0
Kirkland,	Mrs. Kate C. Jones,	73	42	15	28	10	0	21	4	0	4	0	0	39	0	275
Lake View,																
Leavenworth,	Rev. J. W. H. Lockwood,	95	58	73	54	2	2	5	13	2	10	2	16	52	0	548
Long Beach,	Rev. H. W. Mercer,	63	25	30	0	0	0	2	2	0	3	0	1	8	0	137
Lowell,																
Lyle,																
Marysville,	Rev. Richard Bushell,	85	62	65	0	0	0	0	5	0	10	0	15	30	0	1,110
McMillin,	Mrs. S. F. Patton,	32	19	26	0	5	0	2	1	0	4	0	0	12	0	29
McMurray,	Mrs. M. Marston,	88	65	42	35	0	0	0	5	0	4	0	11	20	0	150
Medical Lake,	Ira Wolfe,	160	96	57	51	5	4	5	24	0	5	0	5	48	0	1,075
Mima,	W. Woodruff,	26	16	15	0	0	0	0	0	0	0	0	0	0	0	0
Mt. Constance,	Mark Wilson,	40	30	20	0	0	0	0	0	0	6	0	0	6	0	56
Mt. Pleasant,	W. Woodruff,	25	20	12	0	0	0	0	2	0	0	0	0	2	0	25
Natchez,	Mrs. Jasper R. Nelson,	60	48	16	17	0	0	2	0	0	6	0	6	14	0	300
New Whatcom,	N. N. Hinsdale,	150	105	90	80	12	0	2	27	0	9	0	22	72	0	952
North Yakima,	Mrs. Nellie Whitson,	100	61	50	28	0	2	2	10	3	5	0	20	42	0	706
Olympia,	M. C. Crandall,	75	60	50	0	0	0	3	15	0	9	0	0	27	0	700
Orting,	George J. Ames,	105	75	50	10	0	0	2	5	0	7	0	0	14	0	144
Pataha City,	Henry J. Hansen,	60	38	27	0	2	1	0	5	0	4	0	0	12	0	424
Pleasant Prairie,	Mrs. L. E. Webster,	62	43	30	31	15	8	0	39	16	10	2	24	114	0	349
Port Angeles, 1st,	R. D. Wilson,	100	75	50	35	0	0	2	2	0	3	0	0	7	0	375
" Pine Hill,	J. E. Beam,	30	15	0	0	0	0	0	0	0	0	0	0	0	0	0
Port Gamble,	Mrs. Lucy Berry,	48	32	80	0	0	0	0	0	0	0	0	18	18	0	10
Port Townsend,	Robert Trumbull,	60	45	30	0	0	7	0	10	0	0	0	0	17	0	
Prescott,	T. H. Crocker,	m110	52	50	40	5	0	2	5	0	3	0	0	15	0	237
Pullman,	Prof. W. J. Roberts,	100	77	100	35	16	15	0	12	0	5	0	12	60	0	1,280
Puyallup,																
Quillayute,	Royal H. Tyler,	13	17		0	0	0	2	3	0	0	0	0	5	0	5
Redmond,	Elijah Jones,	35	30	50	0	0	0	0	0	0	3	0	0	3	0	17
Richmond,	Mrs. E. C. Bristol,	30	22	14	0	1	0	0	1	0	6	0	0	8	0	35
Ritzville, 1st,	Geo. A. Kennedy,	82	48	40	15	6	14	31	37	0	7	0	20	115	0	554
" *Ger.*,	Henry Rosenoff,	150	90	50	50	45	12	110	109	11	12	5	0	304	0	570
" Zion,	Rev. G. Scheuerle,	73	60	35	0	40	17	10	56	10	5	5	0	143	0	835
" Immanuel,	Jacob Eckhardt,	36	36	17	0											
Riverside,	Mrs. A. Robinson,	12	10	30	8	2	0	3	3	3	0	0	0	11	0	21
Rosalia,	Edward Huckstep,	38	20	25	18	0	0	11	14	0	4	0	0	29	0	
Rosario,	T. J. R. Giles,	22	18	12	0	0	0	1	0	0	1	0	0	2	0	11
Roy,	Mrs. A. H. Brintnall,	55	25	45	25	0	0	3	11	0	5	0	0	19	0	144
St. John,	Mrs. H. Cummings,	40	25	20	30	0	0	5	0	0	0	0	0	5	0	125
Seattle, Plym.,	Milo A. Root,	m600	380	500	160	163	351	289	265	119	83	0	1,222	2,492	0	8,000
" *Ger.*,		25	20	15	0	3	0	3	15	0	1	0	3	25	0	290

CHURCHES.		CLERKS.	MINISTERS.			MEMBERS.				ADMITTED			REMOVED.				BAPT.	
City or Town.	Org.	Name.	Name.	Ord.	C'd.	Ma.	Fe.	To.	Ab.	C.	L.	To.	Di.	L.	Dc.	To.	Ad.	Inf.
Seattle, Taylor,	1887	Dea. Geo. L. Camp,	[Alfred N. Raven, *Pres.*]	'87	'00	36	71	107	9	13	6	19	3	11	11	25	5	2
" Edgewater, Fremont,	1889	Mrs. Paul Land,	John T. Nichols, *p.*	'91	'94	40	83	123	17	7	8	15	1	3	5	9	4	5
" University, **Latona**,	1891	Mrs. S. M. Dow,	Thomas C. Wiswell, *p. c.*	'97	'97	30	53	83	16	5	12	17	0	10	0	10	3	3
" **Greenlake,**	1897	Walter W. Weedin,	Thomas G. Lewis, *p.*	'87	'98	11	19	30	2	4	5	9	0	4	0	4	0	5
" Pilgrim,	1899	Mrs. W. C. Morse,	Edward L. Smith, *p.*	'90	'99	19	30	49	2	16	33	49	0	0	0	0	4	6
Silverton,	1897																	
Skokomish, **Union,**	1874	Mrs. S M. Eells,	Myron Eells, *p.*	'71	'74	24	32	56	14	2	0	2	4	1	2	7	2	10
Snohomish,	1890	Mrs. Pearl MacMaster,	Benj. S. Winchester, *p. c.*	'97	'97	38	90	128	19	12	24	36	0	16	17	33	8	3
South Bend,	1891																	
Spanaway,	1890	Mrs. S. M. Tullock,	Herbert Gregory, *p.*	'93	'96	4	3	7		2	0	2	0	0	0	0	2	0
Spokane, Westminster,	1879	Dea. J. F. McCoy,	George R. Wallace, *p.*	'83	'00	156	249	405	30	7	28	35	2	19	7	28	3	2
" *Swedish,*	1888	O. Vestor Gustafson,	John J. Huleen, *p.*	'98	'98	27	24	51	0	15	1	16	0	1	0	1	0	15
" 2d,	1890	W. L. Hall, M. D.,	William Davies, *p. c.*	'85	'90	75	145	220	25	6	20	26	0	3	3	6	3	9
" Pilgrim,	1890	Miss Belle Spicer,	Jonathan Edwards, *p.*	'76	'93	14	29	43	8	5	6	11	0	2	4	6	2	4
" West,	1892		Mark Baskerville,	'82	'99													
Sprague,	1882	Miss Belle Williams,	Preston B. Jackson, *p.*	'87	'98	8	10	18	1	0	2	2	0	2	2	4	0	1
Springdale,	1890	Mrs. Abbie Hull,	Edmund Owens, *p.*	'99	'99	21	25	46	0	6	1	7	1	3	11	15	3	1
Steilacoom,	1883	Miss Katie Eisenbeis,	James M. Lackey, *p.*	'57	'98	3	14	17	2	0	0	0	0	2	5	7	0	0
Sultan,	1890																	
Sunnyside,	1894																	
Sylvan,	1892	Edwin C. Miller,				6	6	12	0	0	0	0	0	0	0	0	0	0
Tacoma, 1st,	1874	Wm. J. Kennedy,	Samuel M. Freeland,	'61	'99	171	308	479	150	9	11	20	5	22	11	38	7	16
" East,	1885	Miss Minnie Bourne,	William G. Olinger, *p.*	'84	'99	12	29	41	6	2	5	7	0	4	0	4	1	0
" *Swed.*,	1889	Chas. A. Johnson,	[Martin E. Anderson, *Sw. Cov.*]		'98	39	48	87	8	10	3	13	0	3	6	9	0	12
" Berean,	1898																	
Tekoa,	1889	Mrs. Painton,	George E. Atkinson, *p.*	'98	'98	9	26	35	7	0	2	2	0	3	0	3	0	4
Toledo,	1890	Alva R. Badger,	[Wm. J. Gilbert,]		'99	5	7	12	7	0	0	0	0	0	0	0	0	0
Tolt,	1894	Mrs. S. N. McNaughton,	Rosine M. Edwards, *p.*	'98	'99	9	20	29	12	0	2	2	0	0	0	0	0	3
Touchet,	1897	A. G. Weary,	Alphonzo R. Olds, *p.*	'89	'97	8	20	28	0	0	6	6	0	3	2	5	0	0
Trent, **Spokane,**	1889		Jonathan Edwards,	'76	'93													
Uniontown,	1890	Mrs. S. Hilliard,	William C. Fowler, *p.*	'83	'94	3	9	12	3	0	0	0	0	0	2	2	0	0
Vancouver,	1891																	
Walla Walla, 1st,	1865	Prof. W. L. Bratton,	Austin Rice, *p.*	'97	'98	60	146	206	11	8	9	17	0	4	2	6	1	10
" Whit. Eells Mem.	'95	Charles Coyle,	Elvira Cobleigh, *p.*	'90	'93	5	14	19	7	1	1	2	0	1	2	3	1	0
" Zion,	1896	Henry Kissler,	Jacob Hergert, *p.*	'94	'96	22	26	48	0	15	0	15	0	6	0	6	0	4
" Bethel,	1898	Mrs. Charlotte Lundy,	Alphonzo R. Olds, *p.*	'89	'98	9	11	20	2	1	0	1	0	0	0	0	13	0
Washougal,	1882	Mrs. M. Wright,	George Baker, *p.*	'79	'94	9	15	24	0	3	0	3	1	0	0	1	0	1
Wenas,	1879																	
West Seattle,	1899	Ralph H. Elwell,	George Kindred, *p.*	'95	'99	9	12	21	0	6	15	21	0	0	0	0	1	0
Yelm,	1894																	
			Total:			2210	3957	6167	751	422	407	829	60	304	277	641	135	172

CHURCHES: *Added,*—Seattle, Pilgrim; West Seattle. *Omitted,*—Alkali, *German;* Chelan; Clover; Tacoma, *Scand. Names changed,*—Fox Island to Sylvan; West Ferndale to Ferndale. For comparisons of totals, see Summary IV. ORGANIZATION: GENERAL CONGREGATIONAL ASSOCIATION OF WASHINGTON.

CHURCHES.	SUNDAY SCHOOL.				Y.P.S.	BENEVOLENCE.									Legacies.	Home Exp.
Place.	Superintendent.	Mem.	Av.	Fam.	Members.	Foreign.	Ed'n.	Ch. B'd'g.	Home M.	A. M. A.	S. S.	Min. Aid.	Other.	TOTAL.		
Seattle, Taylor,	George W. Furry,	261	204	120	31	33	57	13	38	6	12	0	1	160	0	1,065
" Edgewater,	S. B. Calloway,	235	151	150	110	28	0	17	35	0	16	0	27	123	0	1,181
" University,	Carl Reeves,	150	110	95	35	12	2	4	21	5	17	0	13	74	0	1,208
" Greenlake,	Rev. T. G. Lewis,	100	83	29	25	32	0	2	7	3	7	0	0	51	0	509
" Pilgrim,	William H. Lewis,	145	76	40	25											
Silverton,																
Skokomish,						0	90	2	4	4	6	2	35	143	0	600
Snohomish,	Mrs. Harriet J. Vestal,	146	80	140	84	17	3	7	15	6	9	0	17	74	0	1,043
South Bend,																
Spanaway,	Mrs H. Gregory,	47	30	40	0	2	0	1	5	0	2	0	4	14	0	17
Spokane, W'st'r,	James L. Paine,	m300	195	125	65	27	0	0	28	0	22	0	0	77	0	3,728
" *Swed.*,	Nils P. Peterson,	95	70	25	25	5	0	0	12	0	3	0	10	30	0	935
" 2d,	F. W. Kiesling,	325	168	150	45	32	18	6	43	5	21	0	33	158	0	2,100
" Pilgrim,	Mrs. Philip Spicer,	200	141	75	18	0	6	6	10	0	5	0	6	33	0	
" West,																
Sprague,	Rev. Preston B. Jackson,	75	60	50	0	0	0	3	16	0	0	0	25	44	0	643
Springdale,	Jerry Young,	60	40	50	40	0	5	1	10	0	4	0	5	25	0	187
Steilacoom,	Mrs. A. L. Bell,	50	40	20	0	0	0	3	2	0	0	0	2	7	0	250
Sultan,																
Sunnyside,																
Sylvan,	Tilson H. Bixby,	22	20	20	0	5	0	1	8	0	3	0	3	20	0	37
Tacoma, 1st,	Forbes P. Haskell,	m500	400	250	25	153	0	80	123	0	86	40	0	482	0	4,067
" East,	George Bede,	120	90	35	50	9	0	8	15	5	3	2	10	52	0	745
" *Swed.*,	P. Berggren,	145	77	28	30	0	0	5	5	0	5	0	231	246	0	992
" Berean,																
Tekoa,	Rev. Geo. E. Atkinson,	65	30	50	12	4	10	0	11	0	0	0	0	25	0	238
Toledo,						0	0	1	0	0	0	0	0	1	0	15
Tolt,	Mrs. R. F. Richardson,	65	45	35	24	0	0	7	4	0	4	0	0	15	0	350
Touchet,	A. Zaring,	50	45	21	0	4	0	4	6	0	7	0	0	21	0	73
Trent,																
Uniontown,	Smith Hilliard,	40	25	25	0										0	200
Vancouver,																
Walla Walla, 1st,	Pres. S. B. L. Penrose,	152	76	125	50	79	1,674	0	112	10	11	12	145	2,043	0	5,279
" Whit. E. M'l,	Claus Travaille,	40	17	20	13	4	0	2	5	0	5	0	4	20	0	168
" Zion,	Rev. Jacob Hergert,	38	35	20	0	0	0	3	19	0	2	0	0	24	0	256
" Bethel,	Mrs. H. H. McLean,	32	20	10	30	0	0	4	10	0	8	0	0	22	0	1
Washougal,	Rev. George Baker,	70	40	30	0	20	0	5	8	0	8	0	0	41	0	226
Wenas,																
West Seattle,				35												
Yelm,																
	Total:	9,429	6,363	5,236	2,190	982	2,570	925	1,680	245	632	87	2,216	9,337	0	63,405

WEST VIRGINIA, on page 352.

WISCONSIN.

CHURCHES.		CLERKS.	MINISTERS.			MEMBERS.				ADMITTED			REMOVED.				BAPT.	
City or Town.	Org.	Name.	Name.	Ord.	C'd.	Ma.	Fe.	To.	Ab.	C.	L.	To.	Di.	L.	De.	To.	Ad.	Inf.
Adamsville,	1878																	
Alderley,	1867																	
Amery,	1891	Mrs. W. T. Kennedy,	Charles Wesley Dennis, *p.*	'85	'99	7	33	40	11	0	0	0	0	2	0	2	0	2
Antigo,	1882	Geo. K. Meneely,	William Pease, *p.*	'87	'98	50	100	150	0	2	2	4	1	8	0	9	0	10
Appleton,	1850	J. F. Fuller,	Fred. T. Rouse, *p. c.*	'87	'99	195	465	660	80	15	16	31	2	24	0	26	4	16
Arena, 1st,	1863	Miss Florella Meigs,	Robert G. Shepherd, *p.*	'98	'99	22	62	84	10	0	4	4	1	1	0	2	0	2
" 2d,	1881	S. W. Dawson,	George E. Plant, *p.*	'93	'96	4	5	9	0	0	0	0	0	0	0	0	0	0
" 3d,	1887		George E. Plant, *p.*	'93	'96													
Ashland,	1887	Miss E. B. Starkweather,	Arthur G. Beach, *p.*	'97	'97	54	107	161	42	8	16	24	1	15	0	16	2	3
Auroraville,	1857	D. W. Cate,	[Grant V. Clark,]		'96	16	39	55	18	1	0	1	0	2	0	2	1	0
" *Welsh*, **Berlin,**	1850	Dea. Daniel W. Evans,	Thomas Z. Evans, *p.*	'90	'90	17	34	51	0	2	2	4	2	0	0	2	0	0
Baldwin,	1887	Richard Allyn,	William H. Atcheson, *p.*	'94	'98	7	35	42	11	0	1	1	0	1	0	1	0	0
Bangor, *Welsh*,	1855	John Wheldon,	Henry Davies, *p. c.*	'67	'90	6	19	25	0	0	1	1	3	0	0	3	0	4
Baraboo,	1847	Miss H. A. Huntington,	John W. Hargrave, *p.*	'78	'99	38	110	148	33	0	5	5	4	1	0	5	0	1
Bark River,	1854																	
Barneveld,	1847	Dea. Wm. Kurth,				25	55	80	18	0	0	0	1	6	9	16	0	0
Bear Valley, **Lone Rock,**	1892	A. L. Holcomb,	T. Arthur Porter, *p.*	'79	'99	4	15	19	1	0	0	0	1	0	0	1	0	0
Beloit, 1st,	1838	Geo. M. Allen,	George R. Leavitt, *p. c.*	'65	'95	146	266	412	83	8	12	20	6	6	0	12	0	0
" 2d,	1859	Mrs. Frank P. Frost,	William W. Sleeper, *p. c.*	'82	'92	164	360	524	85	19	18	37	7	10	0	17	13	28
Berlin, Union,	1869	Mrs. Laura W. Johnson,	Charles A. Payne, *p.*	'85	'94	41	122	163	30	9	5	14	3	0	0	3	5	2
Big Spring,	1866	C. F. Heberlein.	Carlos H. Chase, *p.*	'86	'98	24	32	56	26	1	2	3	0	6	0	6	1	0
Birnamwood,	1889	Mrs. Hattie McDonald,	J. Lloyd Smith, *p.*	'97	'97	8	24	32	4	1	1	2	1	1	0	2	0	6
Black Earth,	1850	Edwin C. Johnson,	Harriet E. Williams, *p.*	'96	'98	12	36	48	1	8	0	8	1	2	2	5	4	3
Blake's Prairie, **Bloomington,**	'77	Mate McIver,	Fred. W. Schoenfeld, *p.*	'95	'97	22	38	60	9	2	3	5	1	1	0	2	1	2
Bloomer,	1868	Frank E. Andrews,	David A. Richardson, *p.*	'88	'99	26	41	67	10	28	7	35	1	3	0	4	20	6
Bloomington,	1847	Miss Ada Kinney,	Fred. W. Schoenfeld, *p.*	'95	'96	19	44	63	0	0	2	2	0	1	0	1	0	0
Boltonville,	1895	F. M. Schuler,				7	18	25	2	0	0	0	2	5	0	7	0	0
Boscobel,	1857	Miss Susie Favor,	William J. C. Bond, *p.*	'79	'99	38	113	151	41	2	1	3	2	2	0	4	2	2
Brandon,	1857	Robert Jenkinson,	Robert Paton, *p.*	'94	'94	27	68	95	31	1	0	1	2	2	7	11	1	0
Bristol & Paris, **Woodworth,**	1851	L. S. Fowler,				16	409	56	9	10	1	11	0	0	1	1	6	1
Brodhead,	1857	Miss Mary R. Matter,	Samuel L. Unger, *p.*	'95	'99	21	75	96	15	4	5	9	2	5	0	7	1	0
Bruce,	1895	Mrs. S. B. Lyons,	Idrys Jones, *p.*	'87	'99	10	14	24	1	0	0	0	7	0	0	7	0	12
Burlington, Plymouth,	1858	Dea. Charles Foltz,	William Kilburne, *p.*	'88	'99	55	100	155	19	2	7	9	1	11	9	21	0	2
Butternut,	1892	David W. Emerson,	Arthur Cook,	'99	'00	12	22	34	17	1	0	1	0	0	0	0	1	2
Cambria,	1889	D. Morgan,	Edward Morgan, *p.*	'76	'95	5	11	16	0	0	0	0	1	0	0	1	1	0
Camp Creek, **Viola,**	1896																	
Cashton,	1892	Dea. H. O. Rockwell, M.D.	Louis P. Nobis, *p.*	'88	'96	10	19	29	4	0	0	0	0	0	0	0	0	0
Chilton,	1889	Mrs. Nettie Evans,				5	18	23	4	0	0	0	0	3	4	7	0	0
Clear Lake,	1878	Mrs. L. V. Plympton,	[C. D. Dennis,]		'99	34	34	68	0	2	0	2	0	0	0	0	2	14
" *Swed.*,	1885	J. E. Johnson,	John Petersen, *p.*	'97	'94	5	12	17	1	1	1	2	1	0	0	1	1	0

SUNDAY SCHOOLS AND BENEVOLENCE.

CHURCHES.	SUNDAY SCHOOL.				Y.P.S.	BENEVOLENCE.									Legacies.	Home Exp.
Place.	Superintendent.	Mem.	Av.	Fam.	Members.	Foreign.	Ed'n.	Ch. B'd'g.	Home M.	A. M. A.	S. S.	Min. Aid.	Other.	TOTAL.		
						$	$	$	$	$	$	$	$	$	$	$
Adamsville,																
Alderley,																
Amery,	Mrs. C. Dennis,	125	60	50	9	0	0	0	3	0	2	0	25	30	0	893
Antigo,	Mrs. Emily Merrill,	220	135	150	0	0	0	118	75	0	21	0	16	230	0	1,500
Appleton,	F. J. Harwood,	m855	501	650	209	220	50	0	203	13	0	0	500	986	0	5,639
Arena, 1st,	W. J. Roberts,	70	39	50	35	21	0	5	24	6	4	0	1	61	0	410
" 2d,	S. W. Dawson,	30	20	15	20	10	1	1	19	0	1	0	0	32	0	182
" 3d,																
Ashland,	Charles Jacobson,	158	145	104	63	54	125	43	80	15	25	0	4	346	0	2,192
Auroraville,	Burnett T. Davenport,		43	28	0	25	0	0	0	0	10	0	0	35	0	313
" *Welsh*,	Daniel W. Evans,	m60	45	25	0	0	0	0	0	0	4	0	0	4	0	425
Baldwin,	A. M. Wakefield,	85	55	45	0	0	0	5	0	0	6	0	4	15	0	495
Bangor, *Welsh*,	John Wheldon,	20	15	16	0	0	0	0	4	0	0	0	0	4	0	200
Baraboo,	Rev. J. W. Hargrave,	154	105	150	30	0	14	138	14	42	12	0	4	224	0	1,500
Bark River,																
Barneveld,	R. S. Kendrick,	50	45	24	30	0	0	0	0	0	0	0	0	0	0	550
Bear Valley,	Ray Black,	20	15	20	0	0	0	0	9	3	0	0	0	12	0	385
Beloit, 1st,	F. E. Calland,	273	140	210	75	666	49	49	612	183	19	12	634	2,224	0	4,000
" 2d,	Marcus F. Brown,	500	248	384	180	95	33	21	116	23	31	0	33	352	0	4,000
Berlin, Union,	John Murphy,	215	150	200	70	45	15	0	44	5	1	0	0	110	0	2 050
Big Spring,	Norman Nelson, Kilbourne City,	35	25	15	0	2	0	1	3	0	0	0	0	6	0	260
Birnamwood,	Miss Grace Roberts,	85	65	60	35	26	1	7	26	16	5	1	20	102	0	825
Black Earth,	Miss Agnes McKenzie,	87	58	63	28	25	0	5	29	5	15	2	0	81	0	484
Blake's Prairie,				30	0	0	0	3	7	0	0	0	15	25	0	600
Bloomer,	Joseph Barcume,	150	76	93	112	20	0	5	38	8	11	3	30	115	0	877
Bloomington,	Dr. O. P. Sala,	60	45	45	26	0	0	5	9	0	2	0	32	48	0	435
Boltonville,	B. C. Wescott,	50	35		25										0	250
Boscobel,	Mrs. Kate W. Brooks,	130	91	100	40	15	0	7	28	0	10	0	6	66	0	1.115
Brandon,	Anthony Pallister,	85	56	90	34	81	10	9	49	18	11	5	7	190	0	774
Bristol and Paris,	Miss Stella Blockman,			30	25	15	7	0	73	50	11	8	0	164	0	581
Brodhead,	Mrs. Helen H. Charlton,	140	75	50	50	103	0	73	150	0	15	2	0	343	0	575
Bruce,	L. Roberts,	50	40	200	23	0	1	1	8	0	5	0	0	15	0	154
Burlington,	George W. Fiske,	165	105	87	51	36	69	5	78	0	8	0	110	306	0	1,280
Butternut,	David W. Emerson,	50	35	25	0	0	0	0	0	0	0	0	0	0	0	
Cambria,	W. Roberts,	12	12	8	0	0	0	0	0	0	0	0	0	0	0	80
Camp Creek,																
Cashton,	J. A. Norris,	56	45	35	20	6	0	5	3	0	1	0	0	15	0	364
Chilton,	Mrs. Jennie Breed,	35	20	0	0	0	1	0	0	0	3	0	0	4	0	400
Clear Lake,	Mrs. I. N. Knight,	105	75	50	0	0	0	15	5	0	0	0	35	55	0	635
" *Swed.*,	Rev. J. Peterson,	60	45	25	0	1	0	1	3	0	0	0	0	5	0	50

CHURCHES.		CLERKS.	MINISTERS.			MEMBERS.				ADMITTED			REMOVED.				BAPT.	
City or Town.	Org.	Name.	Name.	Ord.	C'd.	Ma.	Fe.	To.	Ab.	C.	L.	To.	Di.	L.	Dc.	To.	Ad.	Inf.
Cleveland, **Keystone**,	1893																	
Clinton,	1858	L. L. Olds,	William Moore, *p.*	'83	'96	57	143	200	24	4	2	6	1	12	0	13	3	
Clintonville,	1877	E. L. Der Motte,	Watson H. Chandler, *p.*	'73	'99	30	62	92	3	11	1	12	2	0	2	4	3	0
" *Scand.*,	1893	Wilhelm Hanson,	Charles E. Nilson, *p.*	'97	'99	11	13	24	4	0	0	0	0	0	3	3	0	2
Coloma,	1871	C. Gray,	[Emanuel Breeze, *Lic.*]		'98	27	43	70	5	5	0	5	0	1	0	1	5	0
Columbus,	1850	H. Loomis,	Hiram J. Ferris, *p.*	'76	'86	30	79	109	9	11	4	15	3	1	0	4	3	3
Cooksville,	1867	Mrs. Charles Miller,				6	14	20	5	0	0	0	0	0	0	0	0	0
Cumberland,	1888	Miss Minnie Babcock,				10	43	53	22	0	0	0	0	2	0	2	0	0
Curtiss, Zion,	1896	Rev. John Schaerer,	John Schaerer, *p.*	'65	'98	20	22	42	8	5	2	7	0	0	2	2	0	14
Darlington,	1856	Mrs. Mary Bray,	William R. Bennett, *p.*	'98	'98	35	86	121	15	4	3	7	3	1	0	4	0	8
Dartford,	1849	Miss J. Rosebrooke,	James A. Davidson, *p.*	'95	'98	12	37	49	1	0	0	0	4	2	0	6	0	0
DavisCorners,**LittleLake**,	'80	Mrs. J. Worthy,	Carlos H. Chase, *p.*	'86	'98	14	16	30	6	4	0	4	1	4	0	5	1	0
Delavan,	1841	Seth W. Gregory,	Sedgwick P. Wilder, *p. c.*	'75	'98	77	172	249	54	2	0	2	4	11	0	15	2	0
De Pere,	1866	J. S. Dunham,				34	70	104	51	0	0	0	1	9	0	10	0	0
De Soto,	1856	Mrs. Sarah Heald,	Henry S. Evert, *p.*	'93	'99	6	18	24	10	0	0	0	0	0	0	0	0	0
Doctor's Lake, **Planding**,	'86	Louis Lunquist,	F. G Haggquist, *p.*	'93	'98	9	9	18	0	0	0	0	0	0	0	0	0	4
Dodgeville, *Welsh*,	1845	John E. Jones,	David D. Davies, *p.*	'69	'96	15	39	54	0	0	0	0	2	0	0	2	0	4
" Bethel, *Welsh*,	1867	Wm. E. Lewis,	David D. Davies, *p.*	'69	'96	8	13	21	0	0	0	0	2	0	2	4	0	0
" Holyhead, *Welsh*,	1873	John S. Davies,	David D. Davies, *p.*	'69	'96	3	15	18	1	0	0	0	0	0	0	0	0	0
" Plymouth,	1897	J. B. McPherson,	George H. Kemp, *p.*	'80	'99	58	151	209	46	10	24	34	3	7	0	10	8	10
Dousman,	1887																	
Durand, Pilgrim,	1874	F. J. Gobar,	Alexander Chambers, *p.*	'89	'99	16	71	87	28	4	3	7	1	3	0	4	3	8
Eagle River,	1877	Miss Mary Vought,	Henry C. Todd, *p.*	'83	'92	24	35	59	11	2	5	7	2	4	0	6	1	0
East Troy,	1839	H. A. Taylor,	Thomas W. Barbour, *p.*	'92	'97	11	46	57	12	9	2	11	2	3	1	6	9	0
Easton,	1899	Jessie Burdick,	Charles A. Chambers, *p.*	'93	'99	5	10	15	0	6	9	15	0	0	0	0	0	0
Eau Claire, 1st,	1856	C. A. Chamberlin,	John W. Frizzell, *p.*	'89	'98	99	190	289	55	14	11	25	3	8	0	11	2	5
" 2d,	1885																	
Edgerton,	1889	Mrs. Clara Pelton,	Frank L. Moore, *p.*	'92	'99	35	99	134	30	2	2	4	4	3	0	7	0	2
Eland,	1897	Miss Myra B. Marsh,	J. Lloyd Smith, *p.*	'97	'97	1	9	10	3	0	0	0	0	0	0	0	0	0
Eldorado,	1890	James K. Scribner,	William J. Stewart, *p.*	'95	'00	9	21	30	4	0	0	0	0	0	0	0	0	0
Elkhorn,	1843	Miss Lucy Coman,	George C. Lochridge, *p.*	'77	'93	70	159	229	39	4	12	16	7	3	2	12	0	6
Ellington, **Wittlin**,	1872	Miss Letitia Laird,	Philo Hitchcock, *p.*	'74	'98	15	22	37	0	0	0	0	1	2	0	3	0	0
Elroy,	1884	Miss S. E. Mabie,	Walter M. Ellis, *p.*	'84	'92	53	119	172	30	2	2	4	2	6	0	8	0	6
Embarrass,	1884	Mrs. L. C. Decker,	Watson H. Chandler, *p.*	'73	'99	5	15	20	2	0	0	0	2	3	0	5	0	0
Emerald Grove,	1846	F. T. Boynton,				30	70	100	27	5	2	7	7	2	12	21	4	0
Emmet, *Welsh*, **Watertown**,	1865																	
Endeavor,	1890	Robert A. Burwell,	Russell L. Cheney, *p.*	'76	'98	30	36	66	7	4	8	12	2	1	0	3	4	1
Evansville,	1851	Mrs. E. P. Colton,	Wallace M. Short, *p.*	'96	'96	33	73	106	27	1	4	5	1	1	0	2	1	0
Fifield,	1889	Mrs. Louisa Remer,	Arthur W. Cook, *p.*	'99	'00	4	13	17	7	2	0	2	0	0	0	0	1	0
Fish Creek, *W.*, **Rockland**,	1865	Oswald Evans,	Henry Davies, *p. c.*	'67	'90	14	22	36	0	2	0	2	0	0	0	0	0	4
Fond du Lac,	1845	Charles Hotaling,	Joseph H. Chandler, *p.*	'83	'00	89	204	293	41	0	3	3	3	2	2	7	0	2
Footville,	1847																	

CHURCHES.	SUNDAY SCHOOL.				Y.P.S.	BENEVOLENCE.									Legacies.	Home Exp.
Place.	Superintendent.	Mem.	Av.	Fam.	Members.	Foreign.	Ed'n.	Ch. B'd'g.	Home M.	A. M. A.	S. S.	Min. Aid.	Other.	TOTAL.		
Cleveland,																
Clinton,	L. L. Olds,	156	94	130	40	104	25	85	117	58	25	0	10	424	0	1,438
Clintonville,	F. A. Sedgwick,	200	130	150	34	40	0	11	34	13	14	0	0	112	0	1,463
" *Scand.*,	Charles E. Nilson,	30	20	20	0	2	0	3	4	0	0	0	9	15	0	150
Coloma,	Clarence Newton,	70	39	30	36	13	0	0	3	0	36	0	0	52	0	400
Columbus,	M. H. Jackson,	100	60	50	60	287	122	29	100	72	62	0	400	1,072	0	1,200
Cooksville,	[No school.]	0	0	0	0	0	0	2	7	1	0	2	0	12	0	160
Cumberland,	H. C. Doolittle,	70	42	39	32	0	5	0	3	0	0	0	3	11	0	492
Curtiss, Zion,	Rev. John Schaerer,	40	30	32	0	1	0	3	8	0	0	0	5	17	0	100
Darlington,	Dr. Hogue,	75	55			40	0	0	90	0	0	0	0	130	0	1,590
Dartford,	James A. Davidson,	106	52	50	73	12	2	5	30	9	12	0	0	70	0	785
Davis Corners,	Arthur Foreman,	40	30	15	0	0	0	3	3	0	2	0	0	8	0	155
Delavan,	Miss A. J. Hobart,	117	80	100	30	198	12	27	134	28	44	11	40	494	0	2,791
De Pere,	Miss Irene Bowring,	60	35	50	40	16	0	0	23	0	0	0	0	39	0	800
De Soto,	[No school.]	0	0	0	0	0	0	5	5	0	0	0	0	10	0	0
Doctor's Lake,	Donald Johnson,	20	15	60	0	0	0	0	0	0	0	0	0	0	0	75
Dodgeville,	John E. Jones,	40	30	20	0	1	0	0	0	0	0	0	0	1	0	600
" Bethel,	John N. Williams,	30	25	0	0	1	0	0	0	0	0	0	0	1	0	100
" Holyhead,	John Davies,	25	20	8	0	0	0	0	0	0	0	0	0	0	0	70
" Plymouth,	John F. Johns,	295	151	200	95	16	0	0	25	0	25	0	5	71	0	1,508
Dousman,																
Durand,	Mrs. A. M. Prindle,	95	65	75		19	0	10	10	23	10	0	0	72	0	1,277
Eagle River,	N. A. Garrison,	84	65	60	33	44	12	2	17	3	0	0	0	78	0	563
East Troy,	Rev. Thos. W. Barbour,	50	40	50	55	9	0	0	10	0	3	0	0	22	0	659
Easton,	Jesse Schoonover,	30	20	30	12	0	0	0	2	0	0	0	5	7	0	75
Eau Claire, 1st,	E. H. Harlacher,	225	187	220	114	350	66	64	337	60	60	0	445	1,382	0	4,269
" 2d,	Jessie Schoonover,	30	20	30	12											
Edgerton,	Geo. W. Hargraves,	130	80	150		46	0	0	16	0	7	0	7	76	0	1,350
Eland,	W. A. McLaughlin,	50	30	23	28	1	0	0	6	2	1	0	0	10	0	99
Eldorado,	Mrs. J. F. Steele,	40	25	10	30	0	0	0	0	0	0	0	0	0	0	300
Elkhorn,	E. J. Hooper,	128	100	128	37	105	10	32	137	73	26	0	5	388	60	1,456
Ellington,	J. Q. Daniels, **Wittlin,**			25	50	0	0	0	0	0	0	0	0	0	0	
Elroy,	J. M. Dix,	177	86	160	27	44	5	3	57	7	14	2	27	159	0	1,086
Embarrass,	Mrs. Emma Olmstead,	50	35	0	0	10	0	0	15	2	2	0	0	29	0	
Emerald Grove,	Rush Truman,	100	30	45	0	7	0	5	8	0	0	3	0	23	0	600
Emmett, *Welsh*,																
Endeavor,	Robert A. Burnell,	93	58	40	43	18	2	2	17	3	21	0	0	63	0	502
Evansville,	Harrison Blakely,	110	75	80	58	139	12	6	127	80	8	10	40	422	0	950
Fifield,	Mrs. E. Remer,	70	40	20	25	0	0	1	5	0	0	0	0	6	0	175
Fish Creek,	Llewelyn Jenkins,	26	22	13	15	0	0	3	4	0	0	0	0	7	0	200
Fond du Lac,	D. D. Sutherland,	170	136	270	48	106	71	6	210	21	32	21	25	492	0	2,660
Footville,																

CHURCHES.		CLERKS.	MINISTERS.			MEMBERS.				ADMITTED			REMOVED.				BAPT.	
City or Town.	Org.	Name.	Name.	Ord.	C'd.	Ma.	Fe.	To.	Ab.	C.	L.	To.	Di.	L.	De.	To.	Ad.	Inf.
Fort Atkinson,	1841	Dea. C. M. Telfer,	Fred. Staff, *p.*	'95	'98	47	130	177	32	6	4	10	2	2	0	4	6	8
Ft. Howard Sta. A, Green Bay,	'55	Charles Andersen,	Peter Petersen, *p.*	'95	'99	7	8	15	2	6	0	6	1	3	0	4	0	2
Fox Lake,	1853	Dea. D. W. Stuart,	George E. Gilbert, *p.*	'93	'96	19	41	60	6	3	4	7	2	0	1	3	0	0
Franksville,	1876	Mrs. Cora A. Haley,				13	20	33	9	0	0	0	0	0	0	0	0	0
Friendship,	1867					4	9	13	1	1	3	4	0	3	0	3	0	0
Fulton,	1851	David W. White,	[Benjamin F. Martin, *Lic.*]		'96	25	53	78	6	15	3	18	2	0	1	3	13	9
Gay's Mills,	1872	Mrs. Nettie Girdler,	Malcolm J. Cameron, *p. c.*	'97	'96	5	17	22	6	7	0	7	0	0	0	0	7	0
Genesee,	1843	Cushman Dodge,				26	60	86	12	5	4	9	0	6	0	6	0	0
Genoa Junction,	1846	B. J. Bice,				14	35	49	10	0	0	0	0	0	0	0	0	0
Grand Rapids,	1858	Frank J. Wood,	Benj. J. H. Shaw, *p.*	'80	'99	10	50	60	0	0	0	0	2	3	0	5	0	0
Grantsburg, *Swed.*,	1885																	
Green Bay,	1836	Dea. P. R. Kendall,	Joseph M. A. Spence, *p.*	'92	'98	76	177	253	32	26	19	45	2	6	15	23	8	6
Hammond,	1858	George W. Wright,	William H. Atcheson, *p.*	'94	'98	19	45	64	13	5	0	5	1	2	8	11	0	2
Hancock,	1871	Miss Ida Moore,	[Emanuel Breeze, *Lic.*]		'98	14	16	30	2	0	3	3	0	0	0	0	0	0
Harris Ridge, **Wauzeka,**	1896	Miss Addie Harris,				17	36	53	17	1	0	1	0	0	0	0	0	0
Hartford,	1847	Dea. Robert Freeman,	Clement C. Campbell, *p.*	'85	'98	24	86	110	23	1	2	3	5	2	0	7	0	1
Hartland,	1842	Dea. G. W. Henderson,	Allen D. Blakeslee, *p.*	'75	'99	27	52	79	11	0	2	2	1	0	0	1	0	0
Hayward,	1884		Lyman W. Winslow, *p.*	'69	'96	26	78	104	9	1	2	3	0	2	0	2	1	6
Hazel Green,	1863	Dea. Richard Shelliam,	Robert C. Bennett, *p.*	'97	'99	11	21	32	2	0	0	0	1	4	16	21	0	12
Hewittville, **Neillsville,**	1898	Mrs. C. E. Sweetland,	John Willan, *p.*	'92	'97	5	14	19	3	0	0	0	0	0	0	0	0	0
Hillsboro,	1891	Miss Ella Field,				25	57	82	6	3	1	4	2	2	0	4	0	0
Iron River,	1893	O. F. Harkness,	Lee A. Brink, *p.*	'90	'98	14	25	39	5	2	2	4	0	1	27	28	2	4
Ithaca,	1869	Miss Susie Davis,	Edwin D. Bevier, *p. c.*	'99	'99	17	21	38	6	8	8	16	2	5	0	7	9	0
Ixonia, *Welsh*,	1852	Ellis Humphry,	Rachel E. Davis, *p.*	'99	'99	6	15	21	5	0	1	1	1	0	0	1	0	0
Jackson, **Oxford,**	1875	Irvin Ambler,	Carlos Chase, *p.*	'86	'98	5	11	16	0	1	0	1	0	3	2	5	0	1
Janesville,	1845	John M. Whitehead,	Robert C. Denison, *p. c.*	'94	'97	121	340	461	59	17	24	41	8	18	0	26	4	6
Jonesville, **Oxford,**	1897	Mrs. Cora Osborn,				6	6	12	0	0	0	0	0	0	0	0	0	0
Kaukauna,	1876	J. L. Anderson,				21	57	78	35	0	1	1	1	1	0	2	0	2
" South,	1885	Kenneth B. Tanner,	Isaac B. Tracy, *p.*	'87	'99	46	76	122	16	3	0	3	1	2	0	3	0	12
Kenosha,	1838	Miss Jessie Petrie,	Henry S. Roblee, *p.*	'84	'96	82	173	255	56	11	6	17	3	0	0	3	2	6
Kewaunee,	1876	Wenzel Weisner,	Ernest E. Day, *p.*	'89	'99	8	25	33	2	19	3	22	0	2	0	2	4	1
Kinnickinnic, Pleasant Vall'y	'60	Harding Kelly,	Julius Parsons, *p.*	'92	'98	20	33	53	12	0	2	2	0	9	0	9	0	1
Koshkonong, **Whitewat'r,**	'46	Rev. George Smith,	Fred Staff, *p.*	'95	'98	15	35	50	4	2	0	2	0	0	0	0	0	0
La Crosse,	1852	George H. Ray,	Henry Faville, *p. c.*	'80	'88	128	209	337	37	5	5	10	5	3	0	8	0	9
Lafayette, **Troy,**	1855	A. D. Mackenzie,	Thomas W. Barbour, *p.*	'92	'97	18	26	44	2	0	2	2	1	1	0	2	0	0
Lake Geneva,	1839	Mrs. O. A. Taylor,	Cyrus A. Osborne, *p.*	'95	'96	75	151	226	53		1	1	3	18	23	44	0	2
Lake Mills,	1847	Mrs. Lem Cook,	Arthur E. Fraser, *p.*	'99	'99	30	88	118	19	2	2	4	3	7	2	12	0	2
Lancaster,	1849	Miss Dora Watkins,	Thomas J. Brown, *p.*	'84	'96	47	177	224	49	6	6	12	7	3	0	10	5	3
Leeds, **Arlington,**	1862	A. Stevenson,	Alba L. P. Loomis, *p.*	'65	'95	22	18	40	7	0	0	0	0	0	0	0	0	3
Leon,	1860	B. F. Fox,	Louis B. Nobis, *p.*	'88	'96	4	18	22	2	2	0	2	0	1	0	1	0	1
Liberty, **Trevor,**	1841	Miss Sarah Patrick,	John W. Moore, *p.*	'98	'97	7	19	26	5	2	1	3	0	3	0	3	1	0
"	1895	Mrs. Belle Oliver,	[Elmer O. Chapel, *Lic.*]		'99	6	29	35	2	0	0	0	2	0	0	2	0	0
Lone Rock,	1868	Mrs. F. L. Dexter,	T. Arthur Porter, *p.*	'79	'98	17	31	48	15	0	0	0	0	1	0	1	0	0
Lynxville,	1887	Miss Myra Stephens,				3	28	31	2	13	1	14	0	0	2	2	13	4

CHURCHES.	SUNDAY SCHOOL.				Y.P.S.	BENEVOLENCE.									Legacies.	Home Exp.
Place.	Superintendent.	Mem.	Av.	Fam.	Members.	Foreign.	Ed'n.	Ch. B'd'g.	Home M.	A. M. A.	S. S.	Min. Aid.	Other.	TOTAL.		
Fort Atkinson,	Miss Millie E. Brandel,	212	145	200	45	45	12	6	115	10	11	0	25	224	0	1,850
Fort Howard,	[No school.]	0	0	7	0	0	2	0	1	0	1	0	1	5	0	90
Fox Lake,	Rev. G. E. Gilbert,	m120	65	50	15	29	0	8	30	0	10	0	31	108	0	625
Franksville,	[No school.]	0	0	0	0	0	0	0	0	0	0	0	0	0	0	0
Friendship,	Mrs. Rebecca Graham,	70	40	0	0	0	0	0	0	0	0	0	0	0	0	0
Fulton,	David F. Sayre,	70	50	50	55	21	5	0	11	3	0	0	0	40	0	548
Gay's Mills,	Rev. M. J. Cameron,	148	30			0	0	3	6	0	7	0	2	18	0	
Genesee,	Miss Lettie Price,	60	40	80	40	20	0	8	10	0	0	0	13	51	0	600
Genoa Junction,	Ezra Button,	130	80	50	12	0	0	0	0	0	0	0	0	0	0	
Grand Rapids,	Mrs. W. E. Little,	125	95	60		0	0	0	0	0	0	0	0	0	0	1,000
Grantsburg, *Swe.*,																
Green Bay,	F. G. Kraege,	150	110	150	0	253	25	75	180	56	65	15	167	836	0	3,380
Hammond,	Rev. Wm. H. Atcheson,	75	40	50	10	0	0	0	17	2	2	0	19	40	0	462
Hancock,	F. E. Hayward,	50	32	80	30	3	0	0	0	0	5	0	0	8	0	671
Harris Ridge,	F. C. Patton,	30	22	12	20	2	0	0	0	0	0	0	0	2	0	12
Hartford,	John C. Denison,	125	63	100	63	37	13	9	81	50	10	0	14	214	0	2,095
Hartland,	G. B. Rhoades,	80	55	90	33	28	0	0	0	0	0	0	9	37	0	808
Hayward,	Rev. L. W. Winslow,	200	120	60	69	110	1,260	10	165	44	53	2	0	1,644	0	951
Hazel Green,	Andrew Pearce,	34	25	43	14	0	0	0	22	0	0	0	0	22	0	454
Hewittville,	Mrs. Alden Metcalf,	40	30	30	0	0	0	0	0	0	1	0	0	1	0	35
Hillsboro,	Mrs. Maggie Shaffer,	100	61	0	27	6	0	5	0	5	8	0	0	24	0	640
Iron River,	Rev. Lee A. Brink,	150	90	45	16	5	0	0	15	0	10	0	5	35	0	785
Ithaca,	Charles Marden,	45	40	53		4	0	7	4	0	6	0	22	43	0	396
Ixonia,	Ellis Humphry,	20	15	8	0	0	0	0	6	0	0	0	0	6	0	200
Jackson,				20		0	0	1	0	0	0	0	0	1	0	100
Janesville,	Wm. S. Jeffris,	375	241	300	91	355	42	0	328	175	50	25	910	1,885	0	4,600
Jonesville,	Norman Jones,	60	35		0	0	0	0	5	0	0	0	0	5	0	800
Kaukauna,	Mrs. Helen Filler,	101	60	37	25	0	0	0	0	0	0	0	0	0	0	900
" S.,	Mrs. S. Strathearn,	202	119	110	25	34	0	0	0	0	20	0	0	54	0	1,800
Kenosha,	Louis M. Thiers,	260	175	175	67	287	141	43	545	28	25	0	587	1,656	0	3,261
Kewaunee,	Miss Rose Seyk,	100	70	110	50	7	0	5	18	5	5	1	34	75	0	770
Kinnickinnic,	J. W. Willson,	40	30	17	0	8	0	5	11	5	7	0	35	71	0	300
Koshkonong,	Levi Ranney,	65	32	12	0	18	0	0	48	0	0	0	7	73	0	250
La Crosse,	J. M. Holley,	m575	285	224	64	337	65	14	1,332	163	27	20	0	1,958	0	5,007
Lafayette,	E. A. Greene,	30	25	25	0	11	0	4	12	0	0	4	11	42	0	408
Lake Geneva,	Mrs. E. M. Smith,	143	80	200	25	99	47	7	250	18	7	12	75	515	5,000	2,100
Lake Mills,	Mrs. Grace Crump,	150	82	75	73	13	0	0	12	0	0	0	6	31	0	1,265
Lancaster,	R. A. Watkins,	110	86	100	75	110	37	0	57	37	18	0	0	259	0	1,756
Leeds,	William Chipman,					10	4	3	10	4	3	0	35	69	0	290
Leon,	R. M. De Long,	29	25		0	2	0	9	2	0	1	0	0	14	0	150
Liberty,	Mrs. M. E. Havens,	65	35	75	0	24	3	2	26	2	10	0	0	67	0	339
"	Mrs. Maude Hamilton,	33	25	14	30	0	0	2	0	0	1	0	0	3	0	40
Lone Rock,	F. L. Dexter,	90	55	0	50	0	0	0	0	0	0	0	0	0	0	380
Lynxville,	Mr. Williams,	40	25	20	15	0	0	2	2	0	0	0	2	6	0	70

CHURCHES.		CLERKS.	MINISTERS.			MEMBERS.				ADMITTED.			REMOVED.				BAPT.	
City or Town.	Org.	Name.	Name.	Ord.	C'd.	Ma.	Fe.	To.	Ab.	C.	L.	To.	Di.	L.	Dc.	To.	Ad.	Inf.
Madison,	1840	George B. Merrick,	Eugene G. Updike, *p.*	'80	'90	242	548	790	165	19	27	46	8	18	19	45	8	15
Maine, Union, **Stinson,**	1895	Jas. C. Nelson, Stinson,				9	12	21	1	0	0	0	1	0	0	1	0	0
Manning,	1895	Mrs Anna Larson,	[Elmer O. Chapel, *Lic.*]		'99	14	19	33	5	0	0	0	1	2	4	7	0	0
Maple Ridge, **Boscobel,**	1896																	
Maple Valley, *Scan.*,	1894	Rev. A. J. Andrewson,	Andrew J. Andrewson, *p.c.*	'96	'96	13	20	33	6	0	1	1	0	0	0	0	2	6
Mazomanie,	1867	Mrs. Abbie Goddard,	Joseph W. Helmuth, *p.*	'91	'99	37	96	133	32	3	1	4	3	3	0	6	2	2
Medford, People's,	1898	Mrs. H. V. Falconer,	Jesse E. Sarles, *p.*	'96	'97	7	13	20	1	3	1	4	1	1	1	3	3	7
Menasha,	1851	Miss Lucy Northrup,	Arthur E. Leonard, *p.*	'95	'98	45	109	154	20	12	5	17	4	9	0	13	2	8
Menomonie,	1861	Mrs. Jas. Grover,	James W. White, *p. c.*	'78	'91	71	183	254	42	4	11	15	2	5	2	9	3	9
Merrill, Emanuel, *Scan.*,	1893	Charles Nordlend,	Severt M. Andrewson, *p.*	'97	'97	18	15	33	5	2	0	2	0	2	3	5	0	10
Mill Creek, **Hyde,**	1878	John McCutchin,	George E. Plant, *p.*	'93	'97	12	15	27	0	3	0	3	1	0	0	1	0	0
Milton,	1838	Mrs. S. A. McClelland,	A. Lincoln McClelland, *p.*	'94	'98	37	75	112	22	2	1	3	1	4	0	5	1	2
Milwaukee, Plymouth,	1841	William D. Johnson,	Judson Titsworth, *p. c.*	'73	'83	150	318	468	144	5	14	19	7	17	0	24	2	21
" Grand av.,	1847	Edgar H. Hughes,	George H. Ide, *p. c.*	'69	'79	250	470	720	175	20	14	34	6	11	0	17	2	4
" Tabernacle, *Welsh*,	1857																	
" Hanover st.,	1851	Miss Lena Erbach,	Herbert H. Jacobs, *p.*	'98	'99	86	193	279	47	3	6	9	0	29	114	143	0	5
" Bay View, *Welsh*,	1871																	
" Pilgrim,	1887	E. M. Halloway,	Lewis H. Keller, *p.*	'86	'99	60	110	170	26	6	16	22	4	2	0	6	2	1
" North Side,	1891	Miss Nina Patch,	Newton T. Blakeslee, *p.*	'68	'93	20	45	65	3	4	3	7	1	4	0	5	1	5
" *Swedish*,	1891	Daniel Gottfrid,	Isak Hoyem, *p.*	'97	'96	11	9	20	1	0	1	1	0	1	7	8	0	7
" Bethlehem,	1898	Miss Marie Jelinek.	Joseph Jelinek, *p.*	'96	'96	2	18	20	2	0	0	0	1	0	3	4	0	7
Mondovi,	1861	Mrs. R. Southworth,	John A. Rowell, *p.*	'80	'98	37	68	105	16	3	3	6	1	1	0	2	0	0
Mt. Sterling,	1863																	
Mt. Zion, *Welsh*, **Rewey,**	1871					16	15	31	2	4	0	4	1	1	0	2	0	3
" **Cornelia,**	1871	Mrs. Dora Vannatta,	J. C. Challinor, *p.*	'88	'99	7	31	38	9	1	0	1	0	0	0	0	0	2
Mukwonago,	1857	Edward Boss,	[Edgar A. Potter,]		99	28	56	84	14	0	0	0	0	4	2	6	0	0
Necedah,	1884	E. T. Stivers,	Clement A. Boughton, *p.*	'98	'97	19	59	78	8	0	0	0	2	0	0	2	0	5
Neenah, *Welsh*,	1858																	
Neillsville,	1891	Mrs. Joseph Morley,	George W. Longenecker, *p.*	'95	'97	5	45	50	8	7	0	7	2	1	3	6	0	2
Nekoosa,	1894	Mrs. M. H. Lynes,	Benjamin E. Ray, *p. c.*	'98	'98	9	26	35	4	4	4	8	0	1	0	1	2	6
Neptune,	1888	Mrs. Edward Mickle,	Edwin D. Bevier, *p. c.*	'99	'99	19	20	39	15	1	1	2	1	2	9	12	1	0
New Chester, **G. Marsh,**	1858	Mrs. Mary Roller,	Charles A. Chambers,	'93	'99	10	25	35	0	9	0	9	0	0	0	0	3	0
New Lisbon,	1870	Edward D. Sage,	Arthur J. Arn, *p.*	'95	'95	30	53	83	17	6	1	7	2	5	0	7	1	0
New London,	1857	Samuel Ritchie,				38	104	142	16	3	3	6	2	4	0	6	7	1
New Richmond,	1864	John Smith,	Allison D. Adams, *p.*	'75	'95	65	100	165	38	0	1	1	12	7	0	19	0	2
Norrie,	1892	A. R. Bucknam,	J. Lloyd Smith, *p.*	'97	'97	6	24	30	5	0	1	1	0	0	0	0	0	0
Oconomowoc,	1845	John D. Christie,	John R. Reitzel, *p.*	'77	'99	45	49	94	0	0	0	0	0	5	0	5	0	3
Oshkosh, 1st,	1849	Leorr O. Chase,	Edward H. Smith, *p.*	'69	'86	102	299	401	40	31	4	35	2	4	0	6	22	7
" Plymouth,	1849	Ellis Roberts,	George E. Farnam, *p.*	'97	'99	61	89	150	18	5	0	5	4	8	0	12	0	2
Osseo,	1878	D. L. Remington,	John E. Evans, *p.*	'92	'97	25	61	86	11	5	0	5	1	0	0	1	4	3
Palmyra,	1847	Mrs. Victor Lowe,	Cyrus W. Damon, *p.*	'92	'99	10	26	36	0	0	0	0	2	0	0	2	0	0
Peshtigo,	1868	Miss N. Rigby,	Edwin N. Andrews, *p.*	'64	'93	5	41	46	4	1	0	1	0	2	0	2	0	1
Pewaukee,	1840	Mrs. F. Ely,	James K. Kilbourn, *p.*	'73	'96	9	38	47	8	6	1	7	1	0	2	3	3	0
Pike Grove, *Welsh*, **Racine,**	'49	Joseph Parry,	Thomas Evans, *p.*	'85	'89	2	8	10	0	0	0	0	0	0	0	0	0	0

CHURCHES.	SUNDAY SCHOOL.				Y.P.S.	BENEVOLENCE.									Lega-cies.	Home Exp.
Place.	Superintendent.	Mem.	Av.	Fam.	Mem-bers.	For-eign.	Ed'n.	Ch. B'd'g.	Home M.	A. M. A.	S. S.	Min. Aid.	Other.	TOTAL.		
Madison,	Chas. S. Sheldon,	m470	405	600	100	301	55	5	551	62	85	0	1,610	2,669	0	7,788
Maine, Union,	Abel Askman,	45	30	30	0	0	0	0	0	0	0	0	0	0	0	0
Manning,	Daniel Hazeltine,	40	25	20	0	1	0	2	1	0	0	3	0	7	0	100
Maple Ridge,																
Maple Valley,	Rev. Andrew J. Andrewson,	m100	65	76	0	0	2	3	14	0	9	0	10	38	0	382
Mazomanie,	Walter A. Johnson,	145	94	92	51	27	0	0	28	0	0	0	0	55	0	820
Medford, People's.	Mrs. G. B. Begley,	60	40	30	20	0	0	0	13	0	7	0	0	20	0	
Menasha,	John F. Kaufman,	271	153	150	151	1,214	29	50	725	139	318	63	16	2,554	0	2,430
Menomonie,	Mrs. J. H. Ruoff,	260	145	175	45	100	187	69	321	44	130	100	315	1,266	0	2,450
Merrill, E.,	Rev. S. M. Andrewson,	51	29	28	0	17	5	4	21	0	7	0	36	90	0	281
Mill Creek,	John McCutchin,	25	20	10	0	0	0	8	40	0	5	0	0	53	0	350
Milton,	Mrs. C. B. Godfrey,	75	33	50	12	92	3	8	46	10	17	3	11	190	0	1,080
Milwaukee, Ply.,	Geo. H. Crandall,	271	198	450	70	161	120	285	330	0	25	5	581	1,507	0	22,085
" Grand av.,	Harold W. Nickerson,	385	224	350	150	532	56	775	619	150	31	0	535	2,698	0	7,000
" Tabernacle, *W.*																
" Hanover st.,	Rev. Herbert H. Jacobs,	240	140	300	25	31	11	14	13	6	15	0	83	173	0	2,500
" Bay View, *Wel.*																
" Pilgrim,	J. B. Fish,	231	140	103	55	91	7	0	84	0	16	0	10	208	0	2,345
" North Side,	B. S Williams,	152	84	55	16	16	0	4	32	7	12	0	1	72	0	1,308
" *Swedish*,	Per E. Werner,	33	20	20	0	6	0	1	11	0	1	0	1	20	0	415
" Bethlehem,	Rev. Joseph Jelinek,	60	39	50	27	10	0	5	20	0	0	0	4	39	0	138
Mondovi,	Leigh Howard,	135	91	60	20	14	10	9	23	20	14	5	10	105	0	1,207
Mt. Sterling,																
Mt. Zion, *Welsh*,	Mrs. J. Gibbon, Rewey,	45	35	20		5	3	3	11	10	3	3	0	38	0	
"	John English,	54	22	35	25	0	0	0	4	0	4	0	0	8	0	150
Mukwonago,	Dr. W. G. Skewis,	65	45	80	23	8	3	5	4	0	0	0	0	20	0	600
Necedah,	Prof. O. E. Rice,	75	57	75	20	11	0	10	11	0	10	0	92	134	0	950
Neenah, *Welsh*,																
Neillsville,	Rev. George W. Longenecker,	85	60	50	20	6	0	3	10	3	4	0	0	26	0	800
Nekoosa,	Rev. Benjamin E. Ray,	125	53	80	25	5	0	1	15	4	6	0	3	34	0	750
Neptune,	William Reagles,	35	23	43		3	0	2	1	0	1	0	7	14	0	125
New Chester,	William McClyman,	35	20		0										0	175
New Lisbon,	Isaak Mason,	125	76	50	65	5	5	0	7	0	9	0	25	51	0	800
New London,	Ray N. Van Doren,	136	78	100	64	22	5	7	18	10	20	0	0	82	0	1,200
New Richmond,	Rev. A. D. Adams,	125	65	100	40	37	0	7	34	22	13	2	0	115	0	1,200
Norrie,	M J. Gowell,	m80	55	25	30	13	0	3	9	5	3	0	0	33	0	225
Oconomowoc,	John D. Christie,	40	31	40	20	0	0	0	0	0	0	0	5	5	0	750
Oshkosh, 1st,	Luther Davies,	300	200	300	100								600	600	0	4,900
" Plymouth,	Ellis Roberts,	155	89	90	73	43	9	209	67	0	16	0	48	392	0	3,026
Osseo,	J. W. Smith,	75	50	45	20	3	3	2	16	0	8	0	0	32	0	706
Palmyra,	Mrs. G. H. Buzzell,	45	22	30	15	0	0	0	0	0	0	0	0	0	0	650
Peshtigo,	B. Langill,	50	40		10	13	0	15	25	24	5	0	2	84	0	675
Pewaukee,	Dea. F. Ely,	75	45	60	25	19	2	2	17	8	6	1	19	74	0	675
Pike Grove, *Wel.*		0	0	8	0	0	0	0	1	0	0	0	0	1	0	100

CHURCHES.		CLERKS.	MINISTERS.			MEMBERS.				ADMITTED.			REMOVED.				BAPT.	
City or Town.	Org.	Name.	Name.	Ord.	C'd.	Ma.	Fe.	To.	Ab.	C.	L.	To.	Di.	L.	Dc.	To.	Ad.	Inf.
Pine River,	1856	Mrs. O. J. Castor,	John A. Thomas, *p.*	'85	'98	15	35	50	10	4	0	4	1	7	20	28	3	1
Pittsville,	1861	Mrs. Edwin Carley,	Wm. D. J. Stevenson, *p.*	'85	'99	14	31	45	4	7	3	10	0	0	0	0	2	0
Platteville,	1839	Rev. C. A. Wight,	Chas. A. Wight, *p.*	'85	'93	90	213	303	92	17	4	21	4	3	5	12	2	13
Pleasant Valley, Kingston,	1891	Wallace C. Dalton,	[Griggs Rawson, *Lic.*]		'99	15	21	36	7	1	0	1	1	2	0	3	2	1
Plymouth,	1857	Joseph Bamford,	Francis C. Bliss, *p.*	'98	'98	29	48	77	9	2	1	3	2	0	0	2	2	8
Potosi,	1840	Mrs. Aaron Breeze,	Aaron Breeze, *p.*	'94	'97	7	43	50	9	3	0	3	0	0	0	0	0	1
Poysippi,	1856	C. Kimball,	[Grant V. Clark, *Lic.*]		'96	10	23	33	5	0	2	2	2	2	0	4	0	0
Prairie du Chien,	1873																	
Prentice,	1892																	
Prescott,	1852	Mrs. John Jones,	Herman Obenhaus, *p.*	'93	'97	27	53	80	9	25	2	27	2	1	0	3	6	9
Princeton,	1852	Mrs. C. L. Millard,	Edward H. Merrell,	'69	'00	6	23	29	6	0	0	0	0	1	0	1	0	0
Quincy,	1858	Mrs. E. E. Dunn,				3	8	11	0	0	0	0	0	0	0	0	0	0
Racine, *Welsh*,	1847	John Evans,	Thomas Evans, *p.*	'85	'89	45	59	104	9	0	1	1	2	3	0	5	0	0
" 1st,	1850	F. A. Morey,	Henry L. Richardson, *p.*	'83	'98	88	184	272	56	1	3	4	5	2	0	7	0	2
Randolph, *Welsh*,	1877																	
Raymond,	1840	Robert B. West,	Josiah Beardsley, *p.*	'74	'99	16	27	43	7	0	0	0	1	1	0	2	0	0
Reseburg, Peoples, **Thorp**,	'98	Dea. Peter Bobb,	John Willan, *p.*	'92	'97	7	8	15	1	0	0	0	0	0	0	0	3	0
Rhinelander,	1886	S. R. Stone,	Frank O. Hellier, *p.*	'92	'99	14	86	100	26	2	3	5	0	11	0	11	0	0
Rio,	1864	Mrs. Kennedy Scott,	George H. Marsh, *p.*	'90	'96	10	26	36	5	2	0	2	2	0	0	2	0	0
Ripon,	1850	Dea. C. H. Chandler,	Samuel T. Kidder, *p.*	'78	'98	82	182	264	56	12	12	24	3	15	3	21	7	1
River Falls,	1855	Prof. L. H. Clark,	Charles H. McIntosh, *p.*	'80	'95	117	211	328	80	12	10	22	4	6	5	15	10	4
Roberts,	1873	E. G. Partridge,	Julius Parsons, *p.*	'92	'97	39	54	93	14	0	7	7	2	0	0	2	7	7
Rochester,	1840	Mrs. M. R. Beaumont,	James F. Eaton, *p.*	'79	'98	26	52	78	12	18	15	33	2	0	0	2	4	0
Rosendale,	1848	Miss N. G. Scribner,	William J. Stewart, *p.*	'95	'00	15	30	45	0	0	1	1	1	1	0	2	0	0
" *Welsh*, **Nekimi**,	1851																	
" West,	1869	Alfred Pinch,				18	33	51	8	4	0	4	1	0	7	8	4	0
Royalton,	1863	Mrs. S. A. Phillips,	Joseph Herbert, *p.*	'85	'97	24	55	79	0	2	1	3	2	3	2	7	2	0
Saxeville,	1896	Foster P. Hanson,	John A. Thomas, *p.*	'85	'98	7	8	15	9	0	0	0		0	0	0	0	0
Seneca,	1889	Grant Nickerson,	Malcolm J. Cameron, *p.*	'97	'96	3	8	11	1	0	0	0	0	0	0	0	0	0
Seymour,	1874	Frank B. Sargent,				6	14	20	3	0	0	0	1	0	0	1	0	0
Sharon,	1848																	
Sheboygan,	1845	F. Lawrence,	John T. Chynoweth, *p.*		'93	30	90	120	0	7	17	24	0	0	0	0	4	10
Shiocton,	1885	Eben E. Rexford,	Philo Hitchcock, *p.*	'74	'98	13	37	50	10	0	1	1	1	1	0	2	0	0
Shopiere,	1844	W. W. Swingle,				23	44	67	11	0	0	0	2	0	0	2	0	0
Shullsburg,	1848	Wm. C. Simpson,	George R. Chambers, *p.*	'92	'99	12	35	47	6	1	3	4	4	2	0	6	1	0
South Milwaukee,	1875	Veere T. Lacy,	Frank S. Sawyer, *p.*	'83	'92	51	28	79	3	3	5	8	1	3	0	4	1	3
" *Ger.*,	1893	Jacob Brucklacher,	Carl Hess, *p.*	'95	'00	25	32	57	8	4	0	4	0	4	0	4	0	12
Sparta,	1855	Dr. C. M. Beebe,	William Crawford, *p.*	'61	'83	161	325	486	110	1	17	18	6	13	9	28	1	11
Spring Green,	1859	Miss Lily Reely,	Jacob W. Hadden, *p.*	'85	'97	14	38	52	6	0	0	0	3	3	0	6	0	0
Springvale, **Ladoga**,	1853	H. Ells,	Robert Paton, *p.*	'94	'94	21	35	56	0	2	1	3	1	2	0	3	2	0
Spring Valley,	1893	Ira C. Holt,	William A. Whitcomb, *p.*	'96	'99	12	42	54	7	3	6	9	0	0	0	0	1	5
Spring Water, Bethel, *Wel.*,	'57	E. R. Humphrey,	Morris J. Cadwalader, *p.*	'73	'97	11	15	26	1	0	0	0	1	1	0	2	0	2

CHURCHES.	SUNDAY SCHOOL.				Y.P.S.	BENEVOLENCE.									Lega-cies.	Home Exp.
Place.	Superintendent.	Mem.	Av.	Fam.	Mem-bers.	For-eign.	Ed'n.	Ch. B'd'g.	Home M.	A. M. A.	S. S.	Min. Aid.	Other.	TOTAL.		
Pine River,	F. D. Pierce,	m200	140	150	0	3	2	37	15	0	3	0	0	70	0	300
Pittsville,	William F. Wells,	70	55	25	0	4	0	1	10	0	5	0	2	22	0	250
Platteville,	A. W. Loy,	192	84	150	65	157	43	25	113	8	25	0	75	446	0	1,854
Pleasant Valley,	Mrs. H. G. Parry,	50	35	40	0	10	4	3	20	0	0	0	10	47	0	287
Plymouth,	Dea. Irvin L. Jones,	206	137	80	52	59	0	56	68	0	31	0	13	227	0	875
Potosi,	T. Davies, **British Hollow**,	120	65	50	50	199	0	0	39	7	7	1	23	276	0	400
Poysippi,	Ernest M. Matthews,	50	36	50	30	0	0	3	8	0	0	0	0	11	0	175
Prairie du Chien,						0	0		0	0	0	0	0		0	
Prentice,															0	175
Prescott,	R. B. MacLean,	m135	95	125	20	55	465	25	203	0	386	2	80	1,216	0	1,738
Princeton,	Mrs. M. Frank,	35	20	35	0	0	0	0	0	0	2	0	0	2	0	135
Quincy,	L. D. Smith, **White Creek**,				0	0	0	0	0	0	0	0	0	0	0	0
Racine, *Welsh*,	Robert Williams,	50	37	45	50	14	0	3	12	0	0	0	9	38	0	650
" 1st,	F. A. Morey,	396	312	200	160	124	0	33	148	26	39	0	37	407	0	2,096
Randolph,																
Raymond,	Thomas West,	50	30	20	0	0	0	0	0	0	0	0	0	0	0	0
Reseburg, Pe'ples	Miss Hattie Colby,	40	30	15	0	1	0	0	1	0	2	0	0	4	0	90
Rhinelander,	Mrs. Emma Lawrence,	210	115	100	63	0	0	0	7	0	9	0	50	66	0	1,516
Rio,	Mrs. Kennedy Scott,	80	50	75	13	0	3	3	7	0	10	0	9	32	200	400
Ripon,	Prof. F. M. Erickson,	160	99	250	82	241	14	34	124	147	30	11	90	691	0	2,635
River Falls,	Mrs. Sarah Tozer,	m375	260	150	125	120	20	20	60	50	15		25	310	0	1,762
Roberts,	Malcolm Graham,	120	77	80	80	57	0	5	42	21	5	2	6	138	0	730
Rochester,	Elmer Hulbert,	80	71	60	40	13	48	5	22	12	6	3	4	113	0	944
Rosendale,	F. H. Scribner,	37	23	28	21	44	0	10	53	13	11	0	0	131	0	400
" *Welsh*,																
" West,	Silas Crane,	86	27	30	44	22	5	5	41	13	24	0	5	115	0	277
Royalton,	J. H. Leonard,	65	48	52	33	5	3	21	6	0	0	0	10	45	0	557
Saxeville,	H. C. Van Arsdale,	40	35		20	5	0	1	0	0	0	0	1	7	0	182
Seneca,	[No school,]			12	0	0	0	0	0	0	0	0	0	0	0	75
Seymour,	Frank B. Sargent,	50	38		10	0	0	0	5	0	0	0	0	5	0	45
Sharon,																
Sheboygan,	Hugh Martin,	556	331	90	55	10	19	10	55	85	25	0	0	204	0	2,315
Shiocton,	Z. Dexter,	70	45	100		0	0	4	15	0	2	0	3	24	0	375
Shopiere,	F. J. Dole,	48	35	40	0	0	0	6	19	0	0	0	0	25	0	462
Shullsburg,	William Simpson,	75	50	50	50	0	0	0	3	0	0	0	0	3	0	1,150
So. Milwaukee,	John C. Streng,	120	75	60	60	7	7	8	12	7	16	0	0	57	0	988
" *Ger.*,	Jacob Brucklacher,	55	40	30	16	1	0	6	19	0	4	0	0	30	0	207
Sparta,	W. G. Bartlett,	310	230	317	85	179	31	32	276	52	34	16	132	752	0	2,446
Spring Green,	Mrs. Nettie Hayes,	139	52	50	0	4	1	7	23	1	6	1	9	52	0	451
Springvale,	Frank Pinkerton,			35		93	10	9	53	0	0	0	125	290	0	350
Spring Valley,	D. A. Colpitts,	125	69	150	83	8	0	0	18	0	6	0	9	41	0	1,129
Spring Water,	Walter Walters,	35	25	12	20	0	0	0	0	0	0	0	0	0	0	250

CHURCHES.		CLERKS.	MINISTERS.			MEMBERS.				ADMITTED.			REMOVED.				BAPT.	
City or Town.	Org.	Name.	Name.	Ord.	C'd.	Ma.	Fe.	To.	Ab.	C.	L.	To.	Di.	L.	Dc.	To.	Ad.	Inf.
Star Prairie,	1877	Mrs. Mary Bixby,	Allison D. Adams, *p.*	'75	'95	9	23	32	3	0	2	2	0	0	0	0	0	4
Sterling, **Retreat**,	1877	James H. Jordan,	Henry S. Evert, *p.*	'93	'99	20	38	58	13	0	2	2	2	2	0	4	0	0
Stockbridge,	1860	Miss Helen C. Storm,	[Samuel G. Ruegg, *Lic.*]		'98	9	30	39	10	3	0	3	1	2	10	13	3	0
Stoughton,	1857	Miss A. M. Anderson,				21	43	64	16	10	3	13	1	4	0	5	1	0
Steuben,	1897	Mrs. Kittie Kielley,				2	8	10	0	0	0	0	0	0	0	0	0	1
Sturgeon Bay, **Hope**,	1883	Mrs. Anna Packard,	Lucian E. Osgood, *p.*	'91	'97	23	63	86	12	2	2	4	0	1	5	6	0	7
Sun Prairie,	1846	Miss Fannie Carlton,	John Williams, *p.*	'91	'99	24	58	82	20	0	0	0	1	0	0	1	0	1
Token,	1894	Mrs. Flora A. Prindle,	[Paul S. Meinert, *Mora.*]	'98	'98	20	42	62	11	3	2	5	1	0	0	1	1	2
Tomah,	1859	Miss Ida Warner,	Jonathan G. Smith, *p.*	'88	'98	18	93	111	30	3	0	3	2	2	0	4	1	3
Tomahawk,	1887	R. J. Robinson,	Samuel M. McNeill, *p.*	'86	'97	11	42	53	16	0	0	0	0	4	0	4	0	2
Trade Lake,	1884																	
Trempealeau,	1854	William Nicholas,	Wm. A. Griffiths, *p.*	'89	'96	19	41	60	18	0	1	1	1	0	0	1	0	1
Two Rivers,	1851	William C. Peck,	John N. Davidson, *p.*	'88	'93	28	35	63	10	10	1	11	5	7	0	12	1	6
Union Grove,	1844	F. P. Griffiths,	Victor F. Brown, *p.*	'93	'97	66	107	173	21	4	7	11	3	8	0	11	3	0
Vesper,	1899	Mrs. Frank Merrill,	Wm. D. J. Stevenson, *p.*	'85	'99	4	7	11	5	0	0	0	0	0	0	0	0	0
Viroqua,	1855	Mrs. Emma Wyman,	John A. Stemen, *p. c.*	'86	'98	46	102	148	30	5	8	13	1	2	7	10	2	7
Walworth,	1892	C. S. Cooper,	Moulton N. Clark, *p.*	'77	'92	17	38	55	0	1	0	1	0	0	1	1	0	0
" North, **Delavan**,	1886	Robert La Fever,	Harry A. Cotton, *p.*	'88	'99	14	26	40	11	0	0	0	0	0	0	0	0	0
Washburn,	1885	L. N. Clausen,	John Gibson, *p.*	'70	'96	38	67	105	20	6	7	13	0	3	0	3	2	15
" *Scand.*,	1892																	
Watertown,	1845	C. A. Skinner,	William T. Ream, *p.*	'97	'99	59	118	177	53	0	0	0	2	14	0	16	0	5
Waukesha,	1838	Randall Johnson,	Isaac L. Cory, *p. c.*	'79	'98	62	150	212	35	5	4	9	5	5	0	10	2	10
" Tabernacle, *Wel.*,	1844																	
Waupun,	1845	Dea. John Bryce,	John H. Rowland, *p.*	'82	'95	52	156	208	30	4	8	12	1	7	2	10	0	0
Wautoma,	1853	A. H. Walker,				1	4	5		0	0	0	0	0	0	0	0	0
Wauwatosa,	1842	J. O. Myers,	John W. Sutherland, *p. c.*	'76	'98	106	177	283	46	1	7	8	4	7	0	11	0	2
Webster, **Ross**,	1895																	
West Salem,	1860	Mrs. H. McEldowney,	Frank J. Brown, *p.*	'92	'99	44	82	126	24	0	3	3	0	1	0	1	0	0
West Superior, Pilgrim,	1887	A. J. Wentzel,	James R. Smith, *p. c.*	'92	'95	64	141	205	72	3	4	7	3	6	0	9	2	4
" " Hope,	1891	Mrs. Frances A. Knapp,	Frank W. Heberlein, *p. c.*	'98	'98	14	20	34	6	0	0	0	0	4	5	9	0	5
Wheaton, **Eau Claire**,	1895	Mrs. Marion Connors,	Howard R. Vaughn, *p.*	'91	'96													
White Creek,	1870	Mrs. Nettie Twist,	Charles A. Chambers, *p.*		'99	3	7	10	0	0	2	2	0	1	0	1	0	0
Whitewater,	1840	D. S. Cook,	Frank V. Stevens, *p.*	'88	'00	88	244	332	20	1	3	4	3	11	0	14	0	0
Williams Bay,	1896	Mrs. Estelle R. Davis,	Harry A. Cotton, *p.*	'88	'99	8	9	17	2	0	8	8	0	0	0	0	0	0
Wilson Creek, Spring Green,	'96	Mrs. Isaac Mitchell,	Jacob W. Hadden, *p.*	'85	'97	4	4	8	0	0	0	0	0	0	0	0	0	2
Windsor Union,	1858	Mrs. C. E. Warner,	Alba L. P. Loomis, *p.*	'65	'95	29	68	97	14	8	0	8	0	1	1	2	8	1
Wood Lake, *Swed.*,	1882	Isak Lunquist,	F. G. Haggquist, *p.*	'93	'98	19	26	45	0	5	0	5	0	0	0	0	0	6
Wyalusing,	1893	Miss Amelia Malvin,	Fred'k W. Schoenfeld, *p.*	'95	'95	17	23	40	12	0	0	0	0	0	4	4	0	0
Wyocena,	1853	Mrs. Emily Fowler,	George H. Marsh, *p.*	'90	'96	12	38	50	3	0	0	0	1	0	0	1	0	0
Wyoming,	1846	Edward T. Parr,	Jacob W. Hadden, *p.*	'85	'97	15	31	46	7	2	0	2	0	5	0	5	0	0

CHURCHES: *Added,* — Easton; Reseburg; Vesper. *Omitted,* — Alto; Concord; Farmington; Johnstown; Markesan; Pipersville; Pittsfield; and one error in last year's count. Gain of church members, 908; in benevolent contributions, $158; loss in Sunday schools, 2,277; in home expenditures, $5,165. For totals and comparisons, see Summary Tables. ORGANIZATION: Ten district Conventions united in THE GENERAL CONGREGATIONAL CONVENTION OF WISCONSIN.

CHURCHES.	SUNDAY SCHOOL.				Y.P.S.	BENEVOLENCE.									Legacies.	Home Exp.
Place.	Superintendent.	Mem.	Av.	Fam.	Members.	Foreign.	Ed'n.	Ch. B'd'g.	Home M.	A. M. A.	S. S.	Min. Aid.	Other.	TOTAL.		
Star Prairie,	Theodore Irle,	50	34	15	43	2	0	15	0	1	2	0	0	20	0	140
Sterling,	C. C. Bishop,	0	0	30	0	4	0	7	6	0	0	0	0	17	0	375
Stockbridge,	Mrs. Ida Greeley,	m100	36	60	0	0	0	15	10	0	5	0	7	37	0	340
Stoughton,	Miss Anne B. Sewell,	m140	100	32	36	76	12	20	57	10	20	1	25	221	0	627
Steuben,	Mrs. Thomas Nelson,	66	26	30	14	0	0	0	0	0	0	0	0	0	0	
Sturgeon Bay,	Mrs. Alta Coleman,	221	166	115	103	59	18	19	94	23	24	7	92	336	0	1,438
Sun Prairie,	Elmer E. Thompson,	82	47	38	38	68	5	23	45	57	10	0	36	244	0	707
Token,	Mrs. Mark Miller,	72	50	25	25	8	2	3	34	4	34	0	6	91	0	293
Tomah,	James F. Freeman,	114	61	105	21	31	0	3	21	3	5	0	0	63	0	904
Tomahawk,	H. A. Johnson,	67	48	53	20	0	0	6	12	0	5	0	5	28	0	700
Trade Lake,																
Trempealeau,	W. A. Graves,	65	45	45	0	5	0	1	45	0	0	0	0	51	0	480
Two Rivers,	Maude M. Murphy,	m125	83	75	79	19	49	5	30	0	2	0	0	105	0	700
Union Grove,	Alexander Sumpter,	m250	105	175	50	50	5	58	40	13	10	0	30	206	0	1,300
Vesper,	Mrs. Frank Merrill,	42	23	12	0	1	0	0	0	0	4	0	0	5		125
Viroqua,	Mrs. Emma H. Wyman,	125	85	139	76	41	20	15	60	20	10	0	153	319	0	2,416
Walworth,	Lewis Philipps,	70	50	50	25	0	0	0	2	0	0	0	5	7	0	450
" North,	Rev. Harry A. Cotton,	40	25	31	0	8	0	0	6	0	0	0	0	14	0	158
Washburn,	E. S. Owen,	180	122	70	70	0	7	109	30	0	10	0	10	166	0	1,418
" *Scand.*,																
Watertown,	Theodore Schnitzler,	125	77		0	0	0	0	0	0	0	0	0	0	0	
Waukesha,	Randall Johnson,	180	117	150	50	107	0	0	77	8	25	0	75	292	0	7,004
" Tabernacle, *W.*																
Waupun,	Solon Davison,	320	176	60	52	52	0	0	73	0	16	0	46	187	0	1,500
Wautoma,		0	0	0	0	0	0	0	0	0	0	0	0	0	0	0
Wauwatosa,	William R. Nethercut,	214	117	125	28	231	57	378	265	107	47	15	175	1,275	200	3,142
Webster,																
West Salem,	Mrs. Laura Brown,	160	88	70	91	40	9	12	115	26	20	4	0	226	0	1,252
West Superior, P.	W. M. Graham,	295	175	150	45	55	0	0	125	10	20	0	0	210	0	4,500
" Hope,	Rev. F. W. Heberlein,	125	77			5	2	3	10	0	3	0	0	23	0	350
Wheaton,																
White Creek,	H. A. Howard,	20	10	20	15	0	0	1	0	0	0	0	1	2	0	267
Whitewater,	Prof. Geo. C. Shutts,	300	150	75	100	48	136	42	236	80	60	60	247	909	0	2,700
Williams Bay,	Mrs. W. H. Southwick,	60	40	40	0	9	0	0	4	0	0	0	0	13	0	289
Wilson Creek,		0	0	8	0	2	0	1	5	0	0	0	0	8	0	44
Windsor Union,	C. J. Dodge,	119	51	50	20	90	4	9	92	26	16	4	15	256	0	566
Wood Lake, *Swe.*	Aug. Cassel,	m65	50	60	0	0	0	2	7	0	0	0	0	9	0	297
Wyalusing,	Mrs. C. C. Wood,	20	20	14	10	0	0	2	9	1	2	0	0	14	0	44
Wyocena,	Mrs. Emily Fowler,	60	35	60	26	0	0	2	0	0	4	0	0	6	0	482
Wyoming,	Henry M. Levake,	83	40	21	46	2	1	5	15	3	1	0	1	28	0	160

WYOMING, on page 353.

FIFTH-YEAR STATISTICS.

ALABAMA.

CITY OR TOWN.	VALUE OF CHURCH.	YEAR OF ERECTION	VALUE OF PARSONAGE.	INVESTED FUNDS.	INDEBTEDNESS.	SALARY.
Addison,	$150		$ 0	$ 0	$ 0	†$15
Amos,						
Anniston,	5,000	'86				
Arbacoochee,	150					†50
Art,	400	'94				†35
Asbury,						
Ashland,	150	'96				†50
Athens,						
Barfield,						
Belle Sumter,						
Beloit,	500	'94				
Birmingham,	3,000	'85				240
Blackwood,	300	'95				†30
Blockton,						
Bluff Springs,	150	'98				†25
Bradley,						
Brantley,						
Brewton,	1,000	'90				
Calera,	400	'91				†50
Catalpa,	150	'59				
Central, Equality,	75	'50				†25
" Balm of Gilead,	200	'76				†20
Childersburg,	1,000	'90				
Christiana,						
Chulafinne,						
Clanton,	500				250	
" Mount. Springs,	300	'79				†12
Clio,	300	'98				†50
Cotton,	750	'95				†15
Cottonwood,						
Courtland,	500	'93				
Dadeville,						
Deatsville,	350	'99			10	†25
Dothen,	$350	'97	$	$	$	† $35
Dundee,						†36
Echo,	400	'97				†20
Edwardsville,	200	'84				†20
Ewells,						
Fairford,	500	'92			26	75
Florence,	1,500	'79	800	1,800		144
Fort Payne, 1st,						†12
" Emanuel,						
" Pleasant Grove,						
Fredonia,	600					†75
Fruithurst,						
Gadsden,	400					†12
Gate City,	1,200	'90				525
Georgiana,	200					†25
Hackleburg,						
Haleysville,	250	'86				†10
Hallton,	100	'87				
Hanceville,	200	'88				†121
Hatton,	50	'91				†10
Henderson,	500	'75				†75
Hilton,	75					†15
Houston,	140					†20
Ironaton,						
Jackson's Gap,						
Jennifer,	500	'73				
Kent,	500	'95				†25
Kidd,	75	'95				†15
Kingston,	250	'85				†14
Kymulga,	300	'73				54
Lamar,						
Lapine,	175	'95			160	400
Leon,	100	'87				†25

CITY OR TOWN.	VALUE OF CHURCH.	YEAR OF ERECTION	VALUE OF PARSONAGE.	INVESTED FUNDS.	INDEBTEDNESS.	SALARY.	CITY OR TOWN.	VALUE OF CHURCH.	YEAR OF ERECTION	VALUE OF PARSONAGE.	INVESTED FUNDS.	INDEBTEDNESS.	SALARY.
Lightwood,							Shelby, Ch. of Coven't,	10,000	'81	1,500			600
Lofty,	400	'99				†25	Spio,	75					†10
Marion,	3,000	'71	650		250	450	Sulligent, N. P.	65					†25
Meadow,	300	'95				†50	" Union Ridge,	100	'98				†10
Mellow Valley,							Talladega,				800		550
Millerville, Bethel,							" Cove,	300	'75				
" Oak Hill,	250	'93				†50	Tallassee,	1,000	'87			25	†53
Milner,	600	'96			196	†50	" Texas Union,						
Mobile,	2,500	'82	1,200		50	600	" Liberty,						
Montgomery,	3,700	'72	3,000			660	Tavern,						
Nat,							Taylor,						
New Decatur,	2,500	'90					Ten Broeck,	400	'92				
New Site,	400	'88				†20	Tidmore, High Rock,						
Opelika,	800	'58				†50	" Nectar,						
Oxford, Union Grove,	200						Tidwell,	100					†12
" Smith's Chapel,							Upshaw,						
Perote,							Verbena,	250	'97				†20
Phoenix,	400	'86			83		Volina,	75	'97				†20
River Falls,	200	'95				†25	Wallace,	50	'90				†20
Rosehill,	400	'85				†25	Watford,	500	'91				†25
Sand Mountain,	750	'86					Wicksburg,	250	'98				†20
Selma,													
Shelby, 1st,	2,400	'76	260			560	Total:	$56,055		$7,410	$2,600	$1,050	$6,335

ARIZONA.

Holbrook, Union,	$ 0		$ 0	$ 0	$ 0	$100	Tempe, 2d,	$ 0		$ 0	$ 0	$ 0	$175
Jerome, 1st,	2,500	'99	0	0	1,100	1,020	Tucson,	2,500		0	0	0	1,200
Nogales, Trinity,	2,500	'87	2,000	0	0	800							
Prescott, 1st,							Total,	$11,700		$2,000	$ 0	$1,100	$3,295
Tempe, 1st,	4,200	'99	0	0	0	0							

ARKANSAS.

Rogers,	$2,000	'81	$1,000	$ 0	$ 0	$600	Siloam Springs,	$3,000	'96	$500	$2,500	$100	$700
							Total:	$5,000		$1,500	$2,500	$100	$1,300

CALIFORNIA.

CITY OR TOWN.	VALUE OF CHURCH.	YEAR OF ERECTION	VALUE OF PARSONAGE.	INVESTED FUNDS.	INDEBTEDNESS.	SALARY.
Adin,	$2,000	'88	$250	$ 0	$130	$500
Alameda,	10,000	'81	0	0	0	2,000
Alessandro,	0		0			†50
Alpine,	0		0			†217
Alton,	1,000	'97	0	0	0	†75
Alturas,	2,000	'84	0	0	0	†600
Angel's Camp,	600	'88	0	0	0	0
Antioch,	4,500	'92	0	0	240	600
Auburn,	4,000	'83	0	0	0	900
Avalon,	3,000	'89	800			650
Bakersfield,	2,500	'92	1,500		1,165	1,000
Beckwith,	3,500	'96	0	0	0	200
Ballena,	0		0	0	0	0
Benicia,	8,000	'69	1,000			1,000
Berkeley, 1st,	25,000	'84	0	0	2,350	2,500
" Park,	1,550	'83	0	0	0	520
" North,	6,500	'93	0	0	370	1,000
Bethany,	800	'84	0	0	0	†75
Black Diamond,	1,500	'92	0	0	0	400
Bloomington,	200	'94	700			†250
Bonny Doon,	0		0	0	0	0
Buena Park,	2,000	'91	1,000		240	600
Byron,	1,000	'87	600	0	137	†450
Callahan,	1,000	'95	0	0	0	†100
Campbell,	3,000	'92	0	0	0	600
Cherokee,	0		0	0	0	†200
Chula Vista,	2,500	'94	0	0	425	600
Claremont,	0		0	0	0	
Clayton,	2,000	'67	500			500
Cloverdale,	2,000	'70	1,500	0	0	900
Compton,	2,500	'89	600	0	0	800
Copperopolis,	5,000	'67	0	0	0	0
Corona,	2,500	'87	1,300	0	0	800
Corralitos,	0		0	0	0	0
Cottonwood,	2,000	'87	0	0	0	500
Crockett,	2,100	'83	1,600	0	600	700
Decota,	1,000	'96	0	0	0	†200
Dehesa,	500	'94	0	0	0	0
DeLuz,	$ 0		$ 0	$ 0	$ 0	$ 0
Dougherty,	0		0	0	0	0
Douglass Flat,	0		0	0	0	0
Eagle Rock,	0		0	0	0	
Escondido,	6,000	'98	0	0	320	1,000
Etiwanda,	0		0	0	0	500
Etna Mills,	1,500	'81	1,200	0	170	†300
Eureka,	20,000	'90	0	0	0	1,000
Falk,	1,200	'95	0	0	0	†500
Ferndale,	2,500	'78	1,500	0	380	700
Field's Landing,	1,500	'97	0	0	0	†100
Fitchburg,	2,330	'95	0	0	0	360
Flinn Valley,	0		0	0	0	†20
Fresno, 1st,	5,000	'84	2,000		3,685	1,000
" *German*,	1,100	'94				600
Fruitvale,	0		0	0	0	300
Galt,	0		0	0	0	0
Glen Ellen,	1,000	'95	0	0	0	†225
Grass Valley,	10,000	'92	2,000	0	0	1,200
Green Valley,	4,000	'99	800	0	500	650
Guerneville,	2,000					600
Halleck,	350	'89	0	0	0	0
Hamlin,	0		0	0	0	†25
Hay Fork,	0		0	0	0	0
Haywards,	5,000	'67	1,000	0	0	800
Highland,	2,500	'85	2,000	0	0	900
Hornbrook,	0		0	0	0	0
Hyde Park,	0		0	0	0	†300
Hydesville,	1,500	'68	0	0	0	0
Island, The,	1,400	'98	0	0	0	†225
Jamul,	0		0	0	0	
Kenwood,	2,000	'87	0	0	0	†350
La Cañada,	1,000	'97				†125
Lakeview,	0		0	0	0	†120
La Mesa,	0		0	0	0	
Lemon Grove,	1,000	'98	0	0	0	
Lewiston,		'94	0	0	500	†80
Likely,	0		0	0	0	0

CITY OR TOWN.	VALUE OF CHURCH.	YEAR OF ERECTION	VALUE OF PARSONAGE.	INVESTED FUNDS.	INDEBTEDNESS.	SALARY.
Lincoln, 1st,	6,750	'91	0	0	0	800
" Fruitvale,	0		0	0	0	†50
Little Shasta,	2,000	'80	0	300		500
Lockeford,	3,000	'69	0	0	0	†260
Lodi,	1,000	'78	800			†750
Loleta,	1,800	'98	900	0	370	†225
Long Beach,	2,000	'87	0	0	0	900
Loomis,	1,000	'95	0	0	0	†240
Los Alamitus,	2,000	'97	1,000	0	150	600
Los Angeles, 1st,	60,000	'89	0	0	0	3,000
" Park,	3,500	'89	0	0	145	800
" 3d,	2,200	'86	0	0	0	830
" Vernondale,	2,400	'86	900	0	160	600
" East,	2,500	'87	0	0	0	1,200
" Pico Heights,	1,200	'88	900		50	†375
" Plymouth,	5,000	'88	0		2,000	1,200
" West End,	1,700	'97			200	300
" Olivet,	3,500	'91				416
" *Swedish*,	4,200	'94			600	660
" Bethlehem,	7,500	'93	1,500			930
" Central ave.,	2,000	'96			119	800
McConaughy,	600	'94	0	0	0	†40
Martinez,	8,000	'86	0	0	0	1,080
Marysville,	0		0	0	0	0
Mentone,	1,800	'92	1,200			600
Mill Valley,	3,500	'96			•	†360
Mission San José,	2,000	'89	0	0	0	0
Mokelumne Hill,	700	'52	500			†125
Monrovia,	1,000	'88				†120
Monreno,	800	'91				600
Mound,	0		0	0	0	0
Murphy's,	1,750	'95	100	10,000	0	600
National City,	2,200	'92				500
Nevada City,	6,500	'62	0	0	500	1,200
Niles,	2,000	'89	1,800			†500
Norwalk,	1,700	'97				800
Oakland, 1st,	150,000	'78	0	0	0	5,000
" 2d,	7,500	'75	0	0	0	1,000
" Plymouth av.,	10,000	'74	0	0	0	600
" 4th,	4,000	'81	1,800	0	420	900
Oakland, Pilgrim,	10,000	'88	0	0	1,600	1,200
" Market st.,	23,000	'96	0	0	7,500	1,200
Oleander,	1,200	'95	0	0	0	0
Olive,	0		0	0	0	0
Ontario,	5,000	'89	0	0	0	1,000
Oro Fino,	0		0	0	0	0
Oroville,	5,000	'76	0	0	0	800
Pacific Grove,	8,000	'93			500	700
Palermo,	4,000	'90	0	0	0	†500
Paradise,	1,200	'91	400	0	0	500
Pasadena, 1st,	35,000	'87	0	0	0	2,000
" North,	3,000	'92	0	0	0	600
" Lake av.,	2,000	'96				700
Paso Robles,	*450					†300
Pentz,	0		0	0	0	0
Perris,	1,500	'88	1,200	150	41	600
Pescadero,	2,000	'65	1,200	0	0	500
Petaluma,	4,000	'54	0	0	0	1,200
Pokegama,	0		0	0	0	0
Pomona,	10,000	'87	0	0	0	1,620
Port Costa,	2,000	'91	0	0	0	
Porterville,	3,000	'79	1,800	0	375	800
Poso,	0		0	0	0	†75
Poway,	1,500	'99	0	0	0	†150
Ramona,	0					†136
Redlands,	30,000	'99	5,000			1,800
Redondo,	1,200	'95			300	800
Redwood,	7,000	'65	2,600	0	0	1,055
Rialto,	2,500	'92				†300
Rio Vista,	2,500	'69	0	0	0	900
Riverside,	20,000	'87	1,500		2,500	1,500
Rocklin,	1,500	'95	800	0	375	†360
Rohnerville,	700	'80	0	0	0	†360
Rosedale,	1,000	'93	500	0	200	†200
Sacramento,	25,000	'54	0	0	0	3,000
San Andreas,	900	'91	0	0	0	†240
San Bernardino,	4,500	'76	0	0	0	0
San Diego, 1st,	23,000	'96	0	0	2,400	1,800
" 2d,	1,800	'87	0	0	0	700
San Francisco, 1st,	150,000	'72			10,000	4,500

CITY OR TOWN.	VALUE OF CHURCH.	YEAR OF ERECTION	VALUE OF PARSONAGE.	INVESTED FUNDS.	INDEBTEDNESS.	SALARY.	CITY OR TOWN.	VALUE OF CHURCH.	YEAR OF ERECTION	VALUE OF PARSONAGE.	INVESTED FUNDS.	INDEBTEDNESS.	SALARY.
San Francisco, Plym'h	50,000	'83	0	0	0	2,500	Scotia,						
" 3d,	30,000	'64	0	0	500	2,400	Seaside,	1,200	'94			328	
" 4th,	5,000	'66	0	0	0	500	Sebastopol,	*750		0	0	0	800
" Bethany,	20,000	'78	0	0	3,350	1,500	Sheep Ranch,	100	'69	0	0	0	†20
" Olivet,	12,000	'89	0	0	0	1,200	Shermanton,	1,000	'97	0	0	0	350
" *Swedish*,	20,000	'93	0	0	1,500	1,200	Sierra Madre,	3,500	'91				500
" 8th,	1,500	'90	0	0	0	†150	Sierra Valley,	900	'88	900	0	0	†300
" Park,	12,500	'98	0	0	4,000	1,200	Sonoma,	4,500	'76	0	0	0	720
" Richmond,	13,500	'99	0	0	7,000	1,280	Soquel,	1,000	'68	0	0	0	600
" Bethlehem,	3,000	'96	0	0	2,000	600	Spring Valley,	800	'91				†200
" Pierce st.	5,200	'88	0	0	50	300	Stockton,	5,000	'69	0	800	0	1,500
" Sunset,	0		0	0	0	†300	Suisun,	700	'82	0	0		600
San Jacinto,	1,500	'88	1,000	0	400	250	Sunol Glen,	1,000	'85	0	0	0	†300
San José,	10,000	'87	0	0	0	1,500	Susanville,	500	'74	0	0	0	500
San Juan,	1,000	'80	1,200	0	0	700	Thermalito,	0		0	0	0	
San Luis Obispo,	4,000	'87	0	0	0	900	Tipton,	700	'85	400	0	0	0
San Mateo,	13,000	'68	6,000	0	0	1,000	Tulare,	3,500	'99	1,000		200	1,000
San Miguel,	800	'89	500	0	0	†50	Turlock,	0		0	0	0	0
San Rafael,	2,000	'97	0	0	280	520	Ventura,	5,000	'84				1,000
Santa Aña,	5,000	'94	0	0	0	850	Villa Park,	1,500	'89	750			500
Santa Barbara,	10,000	'89	0	0	0	1,500	Weaverville,			0	0	0	800
Santa Cruz,	30,000	'90	0	0	1,550	1,500	West Point,	0		0	0	0	0
Santa Monica,	2,000		0	0	0	0	Whittier,	2,500	'96			400	900
Santa Rosa,	6,000	'91	0	0	350	1,000	Woodland,	1,500	'76	0	0	0	660
Saratoga,	3,000	'76	1,300	0	100	800	Wyandotte,	0		0	0	0	0
Saticoy,	2,000	'92	0	0	0	400							
Sausalito,	2,600	'95	0	0	0	†360	Total,	$1,192,630		$61,250	$11,250	$63,925	$128,534

* Land only.

COLORADO.

CITY OR TOWN.	VALUE OF CHURCH.	YEAR OF ERECTION	VALUE OF PARSONAGE.	INVESTED FUNDS.	INDEBTEDNESS.	SALARY.
Amethyst,	$700		$350	$	$	$900
Arriba,						†45
Boulder,	1,800	'66				1,200
Buena Vista,	1,000	'80				643
Burdette,						†40
Claremont,						†60
Coal Creek,						
Colorado Springs, 1st,	62,000	'89				3,000
" 2d,	4,000	'90	4,500		3,700	1,200
Cope,						
Cortez,	3,500	'89			1,500	150
Crested Butte,	2,800	'84	1,000		3,000	900
Cripple Creek,	8,000		2,000			1,800
Denver, 1st,	40,000				9,375	2,700
" 2d,	15,000	'90			1,500	1,000
" 3d,	5,000	'93		1,500	6,266	1,000
" Boulevard,	28,000	'95		500	9,685	1,500
" Pilgrim,	2,000	'83				600
" Plymouth,	53,000	'93 '99			16,000	3,000
" Tabernacle,	5,000	'85				
" Olivet,	3,000	'89	1,000		500	
" Harmon,	4,000	'91				700
" So. Broadway,	3,000	'90		920	1,027	1,000
" Villa Park,	3,000	'90				
" North church,	6,200	'94			395	775
" Manchester,						
" Globeville, *Ger.*,	3,000	'98			200	650
Eaton,	7,500	'90	3,000			1,000
Flagler,	600	'89			284	†100
Fruita,	1,575	'89	825		122	750
Gillett,	1,500	'97	0			600
Gilman,	1,000		0			
Grand Junction,	$2,000	'91	$ 0	$	$200	$900
Greeley,	7,500	'81	2,000		1,900	1,100
Hayden,						400
Highland Lake,	3,000	'96	1,200			600
Hyde,						
Julesburg,	1,200	'86				275
La Fayette,	3,000	'93				820
Leadville,	3,500	'80				775
Littleton,	2,000	'92				500
Longmont,	12,000	'94	2,000	0	2,100	900
Lyons,	4,000	'94	600		260	660
Manitou,	8,000		700		350	1,200
Montrose,	2,500	'85				1,000
Newcastle,	2,300	'90	600		350	
Otis,	300	'86				†400
Ophir,						
Overland, Emanuel,						100
Pueblo, 1st,	13,000	'89	1,600	500	5,016	1,000
" Pilgrim,	12,000	'90		12,000	4,760	1,200
Red Cliff,						
Rico,	2,500	'91			236	980
Seibert,						†25
Silverton,	4,000	'80	2,000			1,200
Starkville,						590
Steamboat Springs,	2,500	'89	1,000		400	240
Telluride,		'89			200	1,200
Trinidad,		'91			200	1,000
Ward,	2,000	'97	400	500		600
Whitewater,	1,450	'95	500			500
Yale, Prairie Temple,						
Total:	$336,925		$25,275	$24,920	$69,436	$44,678

CONNECTICUT.

CITY OR TOWN.	VALUE OF CHURCH.	YEAR OF ERECTION	VALUE OF PARSONAGE.	INVESTED FUNDS.	INDEBTEDNESS.	SALARY.
Andover,	$4,000	'32	$2,000	$7,200	$ 0	$750
Ansonia, 1st,	35,000	'64	5,000	0	0	2,400
" *German*,	3,700	'99	0	0	530	
Ashford,	1,500	'90	0	292	0	450
" Westford,	1,000	'46	0	130	0	400
Avon, West,	2,200	1750	1,500	700	0	750
"	7,500	'18	2,100	1,000	456	900
Barkhamsted,	1,200	'45	600	1,300	0	550
" Riverton,	2,000	'43	1,000	0	0	450
Berlin, Kensington,	5,000	1775	1,200	6,000	0	1,000
"	20,000	'50	4,500	3,000	0	1,350
Bethany,	2,000	'32	0	8,000	0	400
Bethel,	16,000	'66	5,000	0	750	1,800
Bethlehem,	4,500	'36	2,000	8,600	0	800
Bloomfield,	10,000	'58	4,000	13,034	700	900
Bolton,	3,000	'48	1,400	1,200	0	575
Bozrah,	3,500	'43	1,800	3,500	0	
Branford,	25,000	'43	7,000	20,000	9,200	1,800
" Stony Creek,	2,000	'66	2,000	0	0	900
Bridgeport, 1st,	60,000	'50	15,000	11,510	6,450	3,500
" 2d,	60,000	'60	0	0	3,300	3,500
" Black Rock,	8,500	'49	4,500	2,500	0	1,116
" Park st.,	20,000	'71	8,500	0	0	3,000
" Olivet,	50,000	'92	4,000	3,500	4,700	1,750
" West End,	18,000	'85	0	0	4,500	1,200
" King's Highway,	6,000	'93	0	0	0	1,000
" *Swedish*,	6,000	'99	0	0	2,000	660
Bridgewater,	4,000	'07	1,000	7,030	150	600
Bristol,	18,000	'32	5,000	0	4,665	2,250
" *Swedish*,	4,000	'96	0	0	1,000	600
Brookfield Center,	2,800	'53	1,800	8,000	0	1,125
Brooklyn,	4,000	'32	2,000	100	0	700
Burlington,	3,500	'36	1,500	800	0	700
Canaan, South,	7,000	'02	0	3,500	0	400
" Falls Village,	6,500	'59	0	10,500	0	500
Canterbury,	3,000	'04	1,500	3,400	0	375
" Westminster,	2,000	1770	1,000	9,635	77	530
Canton Center,	2,500	'14	1,000	0	0	700

CITY OR TOWN.	VALUE OF CHURCH.	YEAR OF ERECTION	VALUE OF PARSONAGE.	INVESTED FUNDS.	INDEBTEDNESS.	SALARY.
Canton, Collinsville,	$16,000	'57	$2,500	$ 0	$ 0	$1,400
" " *Swed.*,	4,000	'93	0	0	400	700
Chaplin,	4,000	'14	1,500	4,683	0	850
Chatham, E. Hampton,	6,000	'54	3,000	0	0	1,100
" Cobalt,	1,800	'68	800	0	0	475
Cheshire,	10,000	'27	2,500	4,056	0	1,100
Chester,	7,000	'46	2,500	5,000	0	1,200
Clinton,	12,000	'37	2,200	5,000	0	1,000
Colchester.	10,000	'41	2,500	0	0	1,200
" Westchester,	4,000	'47	0	9,000	450	600
Colebrook,	3,000	'43	500	5,243	0	650
Columbia,	6,000	'32	500	5,025	0	775
Cornwall,	3,500	'41	1,500	10,035	0	800
" 2d,	6,000	'26	500	450	0	850
Coventry, South,	5,000	'48	1,800	1,000	0	900
"	7,000	'47	2,000	6,150	476	650
Cromwell,	8,000	'41	4,000	1,671	0	1,250
Danbury, 1st,	60,000	'58	11,000	8,800	4,500	2,000
" 2d,	13,000	'65	4,500	0	9,000	1,300
" *Swedish*,	0		0	0	0	600
Darien,	10,000	'37	3,000	4,200	300	1,800
Derby, 1st,	10,000	'20	2,500	9,520	0	1,000
" 2d,	20,000	'45	7,500	0	3,500	1,550
Durham,	4,500	'47	1,200	1,800	0	700
Eastford,	5,500	'29	0	3,500	0	650
East Granby,	2,000	'30	1,500	1,100	0	600
East Haddam,	5,000	1794	2,000	16,351	375	1,120
" Millington,	1,000	'32	600	3,145	0	550
" Hadlyme,	3,000	'40	800	2,800	0	600
East Hartford, 1st,	20,000	'36	6,000	613	2,200	1,600
" South,	6,000	'77	2,800	1,500	0	900
East Haven,	25,000	1774	4,000	12,000	0	1,600
" Foxon,	1,000	'76	0	0	0	150
East Lyme,	3,200	'78	1,700	5,400	150	700
Easton,	5,000	'35	0	0	0	600
East Windsor,	9,000	'02	2,000	5,000	0	1,000
" Broad Brook,	15,000	'94	3,000	0	0	1,100
Ellington,	20,000	'68	2,500	5,800	0	1,100

CITY OR TOWN.	VALUE OF CHURCH.	YEAR OF ERECTION	VALUE OF PARSONAGE.	INVESTED FUNDS.	INDEBTEDNESS.	SALARY.
Enfield,	15,000	'48	3,000	6,100	0	1,550
Essex, Centerbrook,	3,500	1792	2,600	8,729	1,738	800
"	10,000	'53	3,000	0	200	1,150
" Ivoryton, *Swed.*,	2,200	'96	0	0	0	244
" "	5,000	'87	4,000	0	350	1,000
Fairfield, 1st,	60,000	'91	8,000	0	0	2,400
" Greenfield Hill,	8,000	'55	5,000	3,094	0	1,000
" Southport,	50,000	'75	6,000	20,000	0	2,100
Farmington,	15,000	1771	6,000	12,000	0	1,800
" Unionville,	60,000	'85	3,500	0	0	1,800
Franklin,	5,000	'62	1,000	0	0	500
Glastonbury,	15,000	'67	0	0	0	0
" Buckingham,	5,000	'67	1,000	3,675	0	650
" South,	6,500	'36	1,500	3,600	0	800
Goshen,	8,500	'32	2,000	5,000	0	1,025
Granby,	1,000	'34	800	0	100	430
" South,	5,000	'70	0	1,900	0	550
Greenwich, 1st,	25,000	'96	2,000	2,500	0	1,200
" 2d,	45,000	'56	10,000	8,100	7,198	0
" Stanwich,	4,300	'04	2,000	6,000	0	900
" North,	10,000	'96	1,250	7,722	0	1,200
" Pilgrim,	5,500	'94	2,500	0	3,000	800
" Mianus,	1,500	'61	0	0	0	550
Griswold,	8,000	'36	1,000	5,300	500	675
" Jewett City,	20,000	'79	2,500	7,500	1,400	1,000
Groton,	5,000	'33	0	5,250	0	1,200
Guilford, 1st,	12,000	'29	2,000	6,882	300	1,200
" North,	6,500	'12	800	1,200	0	800
" 3d,	12,000	'44	0	1,700	0	1,200
Haddam,	5,000	'47	2,000	2,500	0	700
" Haddam Neck,	4,000	'74	2,000	4,000	0	500
" Higganum,	8,000	'45	5,500	4,000	0	1,200
Hamden, Mt. Carmel,	6,500	'40	2,500	5,200	200	1,000
" Whitneyville,	10,000	'34	5,000	2,200	0	1,200
Hampton,	6,000	1754	0	1,650	0	520
Hartford, 1st,	100,000	'07				
" 2d,	50,000	'26	10,000	50,000	12,000	5,000
" Park,	100,000	'66	0	0	9,500	2,500
" 4th,	100,000	'50	7,000	0	9,000	2,500
" Talcott st.,	7,000	'26	2,500	10,525	600	900
Hartford, Farm'n av.,	140,000	'99	0	5,000	20,000	3,000
" Asylum Hill,	100,000	'65				
" Windsor av.,	40,000	'72	6,000	0	0	2,000
" Wethersfield av.	10,000	'99	0	0	25	1,000
" Zion, *Swedish*,	11,308	'92	0	0	2,000	900
" *Danish*,	0		0	0	0	600
" Glenwood,	4,500	'97	3,500	0	3,500	1,240
Hartland, East,	5,000	'01	900	1,300	0	600
" West,	2,500	'43	0	3,300	0	450
Harwinton,	56,000	'08	1,000	1,240	0	600
Hebron,	7,000	'83	1,200	2,236	0	400
" Gilead,	2,000	'38	2,000	0	0	450
Huntington,	6,300	'93	1,800	8,000	0	700
" Shelton,	15,000	'94	5,500	0	4,700	1,500
Kent,	7,500	'49	3,500	12,962	0	1,200
Killingly, South,	3,000	'37	0	0	0	600
" Danielson,	20,000	'55	6,000	7,927	4,700	2,100
" Dayville,	3,000	'49	2,000	167	800	400
" Williamsville,	0		0	0	0	400
Killingworth,	12,000	'17	2,000	630	0	800
Lebanon,	8,000	'04	3,000	0	250	900
" Goshen,	5,300	'99	3,000	968	0	600
" Exeter,	2,000	'44	1,000	950	250	350
Ledyard,	3,000	'43	2,000	0	0	650
Lisbon,	2,500	'58	1,500	6,238	0	600
Litchfield,	28,000	'72	10,000	2,470	0	2 000
" Northfield,	7,000	'68	4,000	10,000	1,550	850
" Milton,	1,300	1793	500	0	0	550
Lyme,	2,000	'14	0	400	0	800
" Grassy Hill,	1,500	'12	1,500	2,300	0	500
Madison,	20,000	'38	0	10,000	2,500	1,200
" North,	2,000	'37	1,500	0	0	400
Manchester, South,	10,000	'19	0	4,500	200	1,700
" North,	30,000	'90	0	0	0	1,500
Mansfield Center,	7,000	'66	1,200	6,650	115	800
" 2d,	5,000	'49	1,800	2,365	75	1,000
Marlboro',	5,000	'41	0	4,741	15	600
Meriden,	175,000	'76	0	3,954	4,000	3,000
" Center,	30,000	'30	4,500	3,500	0	1,400
Middlebury,	5,000	'39	2,000	0	0	625

CITY OR TOWN.	VALUE OF CHURCH.	YEAR OF ERECTION	VALUE OF PARSONAGE.	INVESTED FUNDS.	INDEBTEDNESS.	SALARY.
Middlefield,	4,500	'42	2,300	600	0	1,000
Middletown, 1st,	94,000	'73	9,000	31,185	0	3,000
" South,	80,000	'67	10,000	2,000	0	2,600
" 3d,	6,000	'49	1,000	4,000	0	1,100
" *Swedish*,	3,350	'93	0	0	300	600
" Milford,	20,000	'22	7,000	0	4,000	0
" Plymouth,	20,000	'35	3,500	3,000	1,500	1,800
Monroe,	5,000	'47	3,000	7,700	0	700
Montville,	3,500	'47	1,000	3,300	0	500
" Mohegan,	1,500	'31	500	2,000	0	208
Morris,	5,000	'43	3,000	1,100	0	750
Naugatuck,	75,000	'54	23,000	1,000	0	2,500
" *Swedish*,	5,000	'99	0	0	2,000	600
New Britain, 1st,	55,000	'55	15,000	0	0	3,400
" South,	150,000	'68	30,000	42,500	0	3,500
" *Swedish*,	16,000	'89	8,000	0	15,180	850
New Caanan,	18,000	'42	6,000	13,000	3,000	1,800
New Fairfield,	15,000	'36	0	2,291	0	600
New Hartford,	8,000	'27	0	0	0	1,200
" Nepaug,	3,000	'48	0	1,000	0	550
New Haven, 1st,	70,000	'13	15,000	0	0	5,000
" United,	75,000	'15	0	25,000	0	5,000
" Yale College,	0		0	0	0	0
" Dixwell av.,	15,000	'86	0	11,000	600	1,100
" Grand av., 1st,	40,000	'53	0	0	0	2,750
" Plymouth,	80,000	'99	0	0	15,000	3,000
" Westville,	8,000	'35	0	0	500	1,000
" Redeemer,	100,000	'69	13,000	15,000	18,000	5,000
" Dwight pl.,	80,000	'71	0	1,200	0	3,500
" Fair Haven, 2d,	28,000	'52	6,500	1,700	0	2,500
" Davenport,	75,000	'74	8,000	0	3,200	2,600
" Howard av.,	35,000	'68	0	0	1,200	1,800
" Humphrey st.,	38,000	'82	0	2,800	0	2,500
" Taylor,	6,250	'83	0	0	115	1,000
" Ferry st.,	7,000	'85	0	4,000	150	400
" Emanuel,	12,466	'91	0	0	7,500	900
" *Danish*,	0		0	0	0	540
Newington,	11,000	1797	4,000	5,250	0	1,300
New London, 1st,	89,500	'50	7,000	6,262	0	2,500
" 2d,	75,000	'68	20,000	17,000	0	3,500

CITY OR TOWN.	VALUE OF CHURCH.	YEAR OF ERECTION	VALUE OF PARSONAGE.	INVESTED FUNDS.	INDEBTEDNESS.	SALARY.
New Milford,	30,000	'32	5,000	8,800	0	1,800
Newtown,	6,000	'08	4,000	4,600	1,300	1,000
Norfolk,	40,000	'13	0	13,500	0	1,500
North Branford,	6,200	'30	1,500	5,000	250	900
" Northford,	5,000	'47	1,000	2,650	0	624
North Canaan,	5,000	'23	1,750	1,450	0	900
" Pilgrim,	8,000	'87	3,000	100	0	1,150
North Haven,	15,000	'35	4,100	900	1,500	1,200
North Stonington,	15,000	'46	3,000	16,000	0	1,250
Norwalk,	25,000	'49	10,000	8,000	0	2,000
" South,	75,000	'89	0	0	4,500	2,500
" East, *Swed.*,	2,500	'91	0	0	500	600
" *Hungarian*,	0		0	0	0	180
Norwich, Town,	13,000	1800	0	14,500	600	1,800
" 2d,	30 000	'45	8,000	63,900	0	2,300
" Greeneville,	18,000	'34	3,500	0	6,940	0
" Broadway,	45,000	'57	8,000	10,000	0	3,500
" Taftville,	0		0	0	0	1,200
" Park,	125,000	'74	15,000	10,000	0	3,500
" *Swedish*,	0		0	0	0	480
Old Lyme,	25,000	'17	3,000	11,000	0	1,300
Old Saybrook,	3,000	'39	2,000	2,500	0	1,200
Orange,	6,000	'10	3,000	0	0	1,200
" West Haven,	20,000	'60	3,500	9,818	3,025	2,000
Oxford,	5,000	1795	0	2,798	125	460
Plainfield,	13,000	'16	2,000	5,500	0	750
" Central Village,	5,000	'46	0	0	0	700
" Wauregan,	15,000	'74	0	0	0	900
Plainville,	10,000	'50	2,000	0	1,100	1,400
Plymouth,	10,000	'37	1,500	8,782	1,590	1,200
" Terryville,	10,000	'38	3,200	0	0	1,350
Pomfret, Center,	7,000	'32	4,000	2,000	300	800
" Abington,	2,000	1751	1,000	2,500	0	675
Portland, Gildersleeve	10,000	'50	3,500	7,850	300	1,000
" *Swedish*,	500	'88	0	0	286	0
Preston,	6,000	'86	2,500	13,000	0	700
" Long Society,	2,000	'10	0	1,400	0	0
Prospect,	3,000	'41	1,600	1,031	0	750
Putnam Heights,	2,000	'18	0	4,000	0	0
" 2d,	30,000	'70	6,000	0	4,900	1,850

CITY OR TOWN.	VALUE OF CHURCH.	YEAR OF ERECTION	VALUE OF PARSONAGE.	INVESTED FUNDS.	INDEBTEDNESS.	SALARY.
Redding,	6,000	'36	2,500	5,600	0	800
" Georgetown,	2,000	'38	0	0	0	570
Ridgefield,	20,000	'88	5,000	8,183	1,224	1,500
" Ridgebury,	3,000	1768	1,000	7,000	0	450
Rocky Hill,	5,000	'08	0	1,845	293	600
Roxbury,	6,000	'38	0	4,000	0	700
Salem,	2,000	'38	1,200	1,377	0	675
Salisbury,	9,000	1800	3,000	18,300	1,300	1,950
Saybrook, Deep River,	4,500	'33	1,500	2,000	0	750
" *Swedish*,	2,400	'92	0	0	0	356
Scotland,	4,000	'42	2,000	4,836	0	800
Seymour,	10,000	'46	3,000	0	0	1,150
Sharon,	12,000	'24	5,000	10,000	0	1,300
" Ellsworth,	2,600	'48	600	7,000	0	660
Sherman,	9,000	'93	700	4,500	300	700
Simsbury,	5,000	'30	3,000	0	0	1,800
Somers,	7,000	'42	0	5 775	200	700
" Somersville,	7,000	'87	0	8,000	0	800
Southbury,	4,500	'44	2,000	5,500	0	400
" So. Britain,	7,000	1770	2,000	3,000	0	1,000
Southington,	1,800	'30	0	7,377	1,150	1,200
" Plantsville,	20,000	'66	4,000	0	0	1,300
South Windsor,	7,000	'45	3,500	3,759	0	850
" Wapping,	4,000	'29	2,600	6,573	0	1,000
Sprague, Hanover,	3,500	'47	1,800	3,900	0	650
Stafford, West	2,500	'39	600	2,300	0	600
" Springs,	20,000	'79	4,000	0	0	1,200
" Staffordville,	3,000	'59	0	1,600	0	500
Stamford,	100,000	'58	0	600	0	2,500
" North,	7,000	'73	1,600	1,720	0	400
" Long Ridge,	2,500	'42	1,200	0	0	350
Stonington, 1st,	12,000	'29	0	28,380	0	1,200
" 2d,	20,000	'33	5,000	6,000	0	1,000
" Pawcatuck,	20,000	'49	0	500	2,900	1,300
" Mystic,	10,500	'59	0	2,800	0	1,000
Stratford,	30,000	'59	4,000	6,150	1,200	1,300
Suffield,	40,000	'68	2,500	9,000	1,000	1,200
" West,	6,000	'39	2,000	4,525	925	600
Thomaston,	15,000	'37	6,000	0	0	1,250
" Eagle Rock,	1,500	'79	0	0	0	0

CITY OR TOWN.	VALUE OF CHURCH.	YEAR OF ERECTION	VALUE OF PARSONAGE.	INVESTED FUNDS.	INDEBTEDNESS.	SALARY.
Thomaston, *Swedish*,	4,000	'92	0	0	600	560
Thompson,	12,000	'56	3,500	3,985	0	1,200
Tolland,	4,500	'38	0	4,533	0	600
Torrington, West,	4,000	'72	1,600	4,256	0	900
" Torringford,	3,000	'37	1,000	2,100	0	600
" Center,	87,500	'67	8,500	931	0	3,000
" *French*,	4,000	'99	0	0	0	1,300
Trumbull,	16,000	'99	3,000	15,000	1,000	1,100
Union,	2,500	'34	1,200	2,504	200	575
Vernon Center,	6,000	'27	1,500	1,333	0	650
" Talcottville,	25,000	'66	4,000	0	0	1,200
" Rockville,	75,000	'90	7,000	11,200	3,800	2,350
Voluntown,	2,500	'59	1,500	15,000	0	560
Wallingford,	50,000	'68	7,000	0	11,825	2,000
Warren,	3,500	'19	1,200	5,490	0	550
Washington,	25,000	'01	8,000	0	0	1,300
" New Preston,	4,000	'53	2,000	1,000	0	600
" " Hill,	5,000	'24	600	4,000	0	0
" Depot, *Swedish*,	1,800	'89	1,600	0	925	600
Waterbury, 1st,	100,000	'74	15,000	1,000	0	4,300
" 2d,	146,000	'93	14,000	0	35,000	3,500
" 3d,	16,000	'92	0	0	4,000	1,200
Watertown,	15,000	'39	5,000	19,362	0	1,400
Westbrook,	18,000	'94	2,500	6,768	0	950
West Hartford,	28,000	'81	4,000	8,000	3,000	1,800
Weston,	3,500	'30	2,500	6,000	0	700
" *Swedish*,	1,300	'89	0	0	250	500
Westport, Gr's Farms,	10,000	'50	0	11,140	0	1,200
"	7,500	'32	4,500	500	0	1,200
Wethersfield,	20,000	1761	4,000	13,000	7,000	1,500
Willington,	4,000	'76	350	5,000	450	500
Wilton,	7,500	1790	2,000	6,700	0	1,200
Winchester,	4,000	'41	1,000	9,000	0	850
" Winsted, 1st,	6,000	'01	6,000	16,000	0	2,000
" " 2d,	60,000	'99	5,000	0	0	2,100
Windham,	12,000	'86	15,000	7,500	0	1,000
" Willimantic,	40,000	'70	0	1,000	4,600	2,200
" North,	0		0	0	0	270
Windsor,	14,000	1794	2,500	14,000	300	1,400
" Poquonock,	12,500	'53	2,500	500	0	900

CITY OR TOWN.	VALUE OF CHURCH.	YEAR OF ERECTION	VALUE OF PARSONAGE.	INVESTED FUNDS.	INDEBTEDNESS.	SALARY.	CITY OR TOWN.	VALUE OF CHURCH.	YEAR OF ERECTION	VALUE OF PARSONAGE.	INVESTED FUNDS.	INDEBTEDNESS.	SALARY.
Windsor Locks,	25,000	'77	5,000	3,000	0	1,650	Woodstock, West,	5,000	'92	0	550	0	450
Wolcott,	2,500	'40	1,200	2,450	0	825	" East,	7,000	'32	0	4,000	0	450
Woodbridge,	12,000	'32	2,000	7,185	0	1,000	" North,	4,500	'94	0	2,966	0	400
Woodbury,	8,000	'18	4,000	0	0	1,200	" *Swedish*,	1,600	'91	1,000	0	500	600
" North,	7,000	'16	4,000	4,500	0	1,200							
Woodstock,	10,000	'20	900	3,300	0	1,000	Total:	$5,572,074		$884,500	1,413,718	$333,998	$376,528

DELAWARE.

Wilmington,	$ 0		$ 0	$ 0	$ 0	$260							

DISTRICT OF COLUMBIA.

Washington, 1st,	$200,000	'68	$ 0	$ 0	$5,000	$4,000	Washington, People's,	$30,000	'94	$ 0	$ 0	$25,178	$943
" Lincoln Mem.,	30,000	'67		0	477	1,000	" University P'k, T.,	3,000	'88	0	0	0	1,200
" Plymouth,	25,000	'88	0	0	5,000	†800							
" 5th,	5,500	'88	0	3,000	5,300	1,000	Total:	$336,500		$ 0	$3,000	$54,455	$10,943
" Mt. Pleasant,	43,000	'98	0	0	13,500	2,000							

FLORIDA.

Avon Park,	$1,000	'93	$ 0	$ 0	$350	$†75	Cottondale,	$		$	$	$	$
Bagdad,							Crestview,	1,400	'91	0	0		†140
Belleair,							" Silver Springs,	300		0	0	0	
Belleview,							Daytona,	6,500	'84	0	0	0	650
Bethel,	100	'87	0			25	Deerland,						
Boggy,	100	'98	0	0	0		DeFuniak Springs,	75	'96	0	0	0	200
Bonifay,						†200	Dorcas,						
" Tulip,							Ealum,	200		0	0	0	0
Campton,							Eden,	200		0	0	0	250
Cerro Gordo,							Gordon,						
Chipley,							Graceville,			0	0	0	200
Coatesville,	15	'75	0	0	0	200	Haines City,						†25
Cocoanut Grove,	2,000	'94	0	0	300	20	Havana, Cuba,						

CITY OR TOWN.	VALUE OF CHURCH.	YEAR OF ERECTION	VALUE OF PARSONAGE.	INVESTED FUNDS.	INDEBTEDNESS.	SALARY.
Holly,	600	'93	0	0	0	†125
Hurobo,						†30
Interlachen,	2,000	'85	0	0	0	350
Jacksonville,	15,000	'98	4,500			1,300
Key West,	14,000	'93	1,200	0	4,250	1,000
Lake Helen,	3,000	'87	0	0	0	†300
Laurel Hill,	1,000	'94	0	0	0	†135
Long Pine,	500	'95	0	0	0	†200
Longwood,						
" West,	1,800	'86	800	0	0	
Macclenny,						
Mannfield,	1,000	'90				
Mary Esther,	600	'88	0	0	0	†60
Melbourne,	2,500	'93	600	0	0	600
Miami,						
Milligan,	150		0	0	0	†10
Milton,	25		0	0	0	†35
Moss Bluff,	400	'97	0	0	0	†40
Mount Dora,	2,000	'87	0	0	0	
New Smyrna,	1,600	'89				300
Oak Hill,	500	'85	0			
Ocoee,	150	'85	0	0	0	
Orange City,	2,250	'88	0	0	0	300
Orange Park,	4,500	'85	0	0	0	
Orlando,	3,000	'88	1,200			
Ormond,	3,000	'84	3,000	0	600	
Otahite,	50	'98	0	0	0	†30
Palm Beach,						
Palm Springs,	1,000	'87	0	0	0	
Panasoffkee,	300	'96	0	0	0	†15
Philips,						
Pomona,	2,000	'87	0	0	0	150
Portland,						
" Black Oak,						
Port Orange,	1,600	'86	1,100	0	0	
Potolo,	500	'92	0	0	0	†20
St. Petersburg,	2,200	'89				†180
Sanderson,						
Sanford,	4,000	'91	0	0		880
Tampa,						
" Immanuel,						
Tangerine,						
Tavares,	1,000	'87	0	0	0	
Taylor,	2,500	'87	0	0	0	†125
Vernon,	400	'99	0	0	0	
Wausau,						†100
West Palm Beach,						
Westville,	2,000	'94	1,000	0	25	400
Winter Park,						†200
Wrights,	5,000	'84	2,000	175	0	720
TOTAL:	$94,015		$15,400	$175	$5,525	$9,590

GEORGIA.

Amandaville,	$200	'80	$ 0	$ 0	$ 0	$50
Americus,	500	'86	0	0	0	0
Andersonville,	350	'86	0	0	0	0
Athens,	1,450	'90	0	0	0	480
Atlanta, 1st,	20,000	'67	3,000	0	300	1,000
" Central,	25,000	'85	0	0	0	2,000
" Immanuel,	1,000	'84				
Barnesville,	1,000	'52	0	0	0	175
Bartow, Green,						
Baxley, Friendship,	$150	'84	$ 0	$ 0	$ 0	$25
" Mt. Olivet,	650	'97	0	0	0	25
Braden,	500	'92	0	0	200	25
Braswell,	125	'92	0	0	250	40
Byron,	900	'90	0	0	60	60
Chestnut Mountain,	500	'89	0	0	0	50
Clara Center,	475	'95	0	0	0	60
Clark's Mill,	500	'90	0	0	0	75
Cochran,	400	'98	0	0	0	75

CITY OR TOWN.	VALUE OF CHURCH.	YEAR OF ERECTION	VALUE OF PARSONAGE.	INVESTED FUNDS.	INDEBTEDNESS.	SALARY.
Coffee,	0		0	0	0	0
Columbus,	1,200	'94	0	0	0	300
Conyers,	800	'83	0	0	250	50
Cross Bays,						
Daily,						
Daisy,	500	'98	0	0	0	
Danford,						
Danielsville,	75	'77	0	0	0	35
Davisboro, Frances B,	0		0	0	0	0
" Newsum,	0		0	0	0	0
Dawsonville,	500	'97	0	0	0	75
Demorest,	0		0	0	0	350
Duluth,	500	'86	0	0	0	50
Five Forks,	350	'80	0	0	0	50
Fort Valley,	3,000	'86	700	0	0	400
Gnat,	0		0	0	0	0
Hagan,	0		0	0	0	0
" Eureka,	325	'96	300	0	12	36
" Pine Grove,	0		0	0	0	0
Harville,						
Hendricks,	1,000	'91	0	0	0	75
Hoboken,						
Hoschton,	500	'93	0	0	0	300
Huntington,						
Kemp,	0		0	0	0	0
Kramir,						
Lifsey,	500	'95	0	0	0	25
Lloyd,	0		0	0	0	75
Lovejoy,	600	'85	0		0	25
McIntosh, Midway,	1,600	'95	600	0	0	540
" Cypress Flashes,	500	'80	200	0	0	193
Macon,	2,500	'77	0	0	375	720
Magdalina,						
Manassas,	0		0	0	0	0
Marietta, 1st,	2,500		300	0	75	120
Meansville,	500		0	0	0	100
Moxley,	0		0	0	0	0
Nailor,	100	'96	0	0	0	0
Oakwood,	525	'91	0	0	0	50
Ogeechee,	100		0	0	0	0
Oxford,	1,000	'90	0	0	0	75
Pearson,	275	'92	0	0	0	75
Powersville,	300		0	0	0	50
Pringle,	250		0	0	0	0
Rich,	0		0	0	0	0
Riverdale,						
Roberta,	200	'87	0	0	0	60
Rogers,						
Rome, North,	700	'96	0	0	0	96
Rutland,	1,000	'85	500	0	50	120
Savannah, 1st,	10,000	'94	0	0	1,800	900
" 2d,	0		0	0	0	0
" Woodville,	1,100	'75	800	0	0	66
" Wheat Hill,	150	'81	0	0	0	3
Sibley,	0		0	0	0	50
Smiley,	0		0	0	0	0
Suches,	500	'93	0	0	0	0
Summit,						
Surrency,						
Swainsboro, 1st,	225		0	0	0	0
" Green,						
" Mt. Pleasant,						
" Promise Land,						
Taylor,	600	'92	0	0	0	50
Taylor's Creek,	300	'98	0	0	0	193
Teagle,	1,000	'90	0	0	0	60
The Rock,	1,000	'87	0	0	0	70
Thomasville,	1,000	'91	0	0	0	84
Thrift,						
Tye Tye,	25		0	0	0	75
Wadley,	100	'97	0	0	0	0
" Brinson Hill,						
Way Cross,	200	'98	0	0	25	0
Wenona,	0	0	0	0	0	0
Wier,	200	'75	0	0	0	0
Wilkins,	0		0	0	0	0
Wilsonville,	40		0	0	0	40
Woodbury,	200		0	0	0	60
TOTAL:	$92,240		$6,400	0	$3,397	$9,832

IDAHO.

CITY OR TOWN.	VALUE OF CHURCH.	YEAR OF ERECTION	VALUE OF PARSONAGE.	INVESTED FUNDS.	INDEBTEDNESS	SALARY.	CITY OR TOWN.	VALUE OF CHURCH.	YEAR OF ERECTION	VALUE OF PARSONAGE.	INVESTED FUNDS.	INDEBTEDNESS.	SALARY.
Boise,	$4,000	'96	$ 0	$ 0	$350	$1,300	Troy, *Swedish*,	$1,200	'96	$ 0	$150	$ 0	$†400
Challis,	500	'92	400	0	280	1,000	Wallace,						
Genesee,	2,000	'90	700	0	337	925	Wardner,						
Hope,	0		0	0	0		Weiser,	3,500	'93	2,000	0	3,300	1,200
Indian Valley,	800	'98	0	0	0	600							
Mountain Home,	1,000	'93	1,000	0	0	1,000	Total:	$16,000		$6,100	$ 0	$5,117	$7,625
Pocotello,	3,000	'89	2,000	0	850	1,200							

ILLINOIS.

Abingdon,	$5,000	'65	$1,500	$	$	$1,000	Big Rock, *Welsh*,	$1,500	'78	$500	$	$	$400
Albion,	10,000	'98			1,040	1,000	"	500	'78	800			500
Algonquin,	1,500	'67	500			575	Big Woods,	1,200	'78				†350
Alton,	7,000	'68	4,500	1,000		1,500	Bloomington,	7,000	'87	1,000		3,500	
Altona,			700		300		Blue Island,	4,000	'61	3,000		500	800
Alto Pass,	2,000	'86				†500	Boaz,	1,500	'95			202	†100
Amboy,	10,000	'66	2,000			850	Bowen,	2,000	'67	2,500			900
Anna,	5,000	'91	1,000		850	700	Braceville,	1,200		150			
Annawan,	3,000	'66	1,000			500	Brimfield,	5,000	'99	800			600
Ashkum,	1,800	'74	2,000		800	600	Buda,	2,000	'60	1,000			900
Atkinson,	2,000	'64	1,000			700	Bunker Hill,	7 500	'68	3,000	2,300		720
Atlas,	1,200	'91				†70	Bureau,	5,000	'88				†350
Aurora, 1st,	15,000	'56				1,700	Byron,	3,000	'47	1,600			900
" New England,	40,000	'90				2,000	Cable,	1,500	'78	800			
Avon,	1,500	'60	1,300			700	Caledonia,	5,000	'95				600
Bartlett,	1,800	'78					Cambridge,	8,000	'77	1,500			800
Batavia,	18,000	'55	2,000		400	1,100	Canton,	25,000	'57	2,500		475	1,000
Beardstown,	6,000	'45				1,000	Carpentersville,	20,000	'85	4,000	15,000		1,000
Beecher,	1,200	'73				†375	Centralia,	3,000	'91				†350
Belvidere,	4,000	'98			1,300	1,000	Campaign,	25,000	'74	5,000		1,500	1,500
Beverly,	1,500						Chandlerville,	4,000	'80	2,000			800

CITY OR TOWN.	VALUE OF CHURCH.	YEAR OF ERECTION	VALUE OF PARSONAGE.	INVESTED FUNDS.	INDEBTEDNESS.	SALARY.
Chebanse,	1,200	'73				700
Chenoa,	2,500	'67	1,800			600
Chesterfield,	1,100	'56	900			650
Chicago, 1st,	150,000	'73	7,000			2,400
" Plymouth,	150,000	'74				4,000
" New England,	175,000	'71			14,000	4,100
" Union Park,	225,000	'71				4,000
" Jefferson,	10,000	'97	3,000			885
" Tabernacle,	12,000	'60			366	900
" Lincoln av.,	35,000	'96			1,000	2,500
" Bethany,	15,000	'84			1,850	780
" Leavitt st.,	62,000	'86		48,450	13,000	2,500
" Ravenswood,	16,000	'97			2,000	2,000
" South,	75,000	'86			27,500	4,000
" So. Chicago, 1st,	2,700	'92	1,500			1,200
" Central Park,	10,000	'80			1,000	1,200
" Berea,						†660
" Pilgrim,	16,000	'84			6,500	2,400
" Sardis, *Welsh*,	5,000	'85	1,000		4,200	†250
" Millard av.,	14,800	'94				1,500
" Christ, *German*,	6,000	'98	1,200		400	540
" Bowmanville,	3,000	'79	1,500			800
" Lake View,	12,000	'84				1,000
" Rose Hill,	2,500	'84				72
" California av.,	45,000	'94			10,000	2,000
" Pacific,	3,000	'85			400	700
" Brighton,	1,400	'87				
" Cragin,	2,600	'87			240	600
" Evanston av.,	16,600	'87			11,000	1,800
" University,	75,000	'88			32,356	1,800
" Pilgrim, *Ger.*,	2 200	'89	1,300		300	600
" Englewood, N.,	11,000	'87				1,500
" Salem, *Scand.*,	4,000	'89			1,500	600
" Bethlehem, *Boh.*	30,000	'89				2,500
" Courtlandt st.,	5,000	'94			1,500	600
" Bethel,	10,000	'99				1,300
" Trinity,	7,000	'90			2,800	1,000
" Warren av.,	35,000	'89			4,000	3,000
" Green st.,	6,500	'93				1,200
" Bethlehem, *Sw.*,			175			220

CITY OR TOWN.	VALUE OF CHURCH.	YEAR OF ERECTION	VALUE OF PARSONAGE.	INVESTED FUNDS.	INDEBTEDNESS.	SALARY.
Chicago, Covenant,	12,000	'74				1,800
" Rogers Park,	20,000	'90			7,000	800
" Forestville,	10,000	'70	500	700	4,600	800
" Douglas Park,	8,000	'90			1,000	800
" Summerdale,	10,000	'93				900
" Mont Clare,	11,000	'90				1,000
" Auburn Park,	6,000	'91			3,000	1,200
" Austin,	7,000	'90				1,200
" Doremus,	3,500	'94			1,800	540
" Park Manor,	2,500	'95			900	900
" Ewing st.,	16,000	'91		484	28	†275
" Wash'gton Park	28,000	'97			18,000	1,200
" Grace,	12,000	'82				1,200
" Bethesda,					200	†300
" St. Trinity, *Ger.*	2,843	'93			750	396
" 1st Lutheran,	7,000	'94	2,800		1,000	600
" Maplewood,	2,800	'94			1,800	540
" Grand av.,	3,000	'97			600	600
" People's Church,	3,900	'97			1,500	750
" Gross Park,	4,000	'94				†600
" Waveland av.,	6,000	'95				900
" Brainerd,	2,500	'94				†358
" West Pullman,	7,000	'95		7,000	500	1,100
" Forest Glen,	4,500	'95			1,600	†500
" Crawford,	4,000	'97			750	1,000
" Porter Memorial,	2,200	'90				1,000
" Puritan,	12,000	'84			250	600
" Immanuel,						600
" Mayflower,	7,500	'89			2,500	1,000
" Sedgwick st.,	6,000	'82				960
" St. Jacobi, *Ger.*,	15,000	'97			5,000	900
" Fellowship,				2,600		600
" Fifty-second av.,						900
" Madison av.,				300		700
" St. Paul,				2,925		†260
Chillicothe,	4,500	'93	1,500			850
Clarendon Hills,	2,000	'87				50
Clifton,	2,500	'62				600
Cobden,	1,000	'66				†500
Cornwall,	1,000	'70				†200

CITY OR TOWN.	VALUE OF CHURCH.	YEAR OF ERECTION	VALUE OF PARSONAGE.	INVESTED FUNDS.	INDEBTEDNESS.	SALARY.
Creal Springs,	2,400	'91			107	†250
Crescent City,	1,500					
Creston,	3,000	'66	1,000			600
Crete,	2,100	'53				†330
Crystal Lake,	3,000	'68	1,500			500
Dallas City,	2,500	'60				600
Danvers,	2,500	'63	1,500			800
Danway,	2,000	'88	1,200			
Decatur,	15,000	'90			690	1,500
De Kalb,	10,000	'88	3,500		1,490	1,200
" *Swedish*,	1,400	'83	700		300	420
De Long,			600			500
Denver,	1,170	'85				350
De Pue,	2,000	'86	600	1,700	1,500	†200
Des Plaines,	6,000	'72	2,000		1,500	750
Dongola,	3,500	'89				†350
Dover,	3,000	'50	1,000			800
Downer's Grove,	2,000	'78				1,200
Dundee,	3,500	'53	2,000			1,050
Dwight,	5,500	'67			800	800
Earlville,	3,500	'67	1,500		270	400
East Grove,	800	'89				†75
East St. Louis,	1,400	'96			300	640
Edelstein,	2,800	'94			100	175
Elburn,	5,500	'92	3,000		200	1,000
Elgin,	60,000	'89				3,000
" Prospect st.,	2,000	'86				700
Elmwood,	15,000	'93	5,000		5,000	900
Emington,	1,800	'75	600			600
Evanston, 1st,	60,000	'85				4,000
" Asbury av.,						
Fairview,	500	'95				
Fall Creek,	8,000	'94	1,680	6,320	2,300	600
Farlow Grove,	600	'87			200	100
Farmington,	5,000	'55	2,000			800
Forrest,	3,500	'74	1,500			800
Galesburg, Central,	110,000	'98	5,000	1,300	29,085	2,200
" Knox st.,	4,500	'95				910
" East Main st.,	4,000	'94			1,400	800
Galva,	14,300	'68	3,000			1,200

CITY OR TOWN.	VALUE OF CHURCH.	YEAR OF ERECTION	VALUE OF PARSONAGE.	INVESTED FUNDS.	INDEBTEDNESS.	SALARY.
Garden Prairie,			700			
Geneseo,	8,000	'55	1,800			1,500
Geneva,	12,000	'56	2,500		900	900
Glencoe,	4,000	'69	7,000		4,200	1,500
Glen Ellyn,	5,500	'92				720
Glenview,	1,000	'97			110	150
Godfrey,	7,000	'58	2,000			†450
Granville,	12,835	'92	2,450			1,000
Gray's Lake,	3,000	'92			100	600
Gridley,	3,000	'92	1,400			600
Griggsville,	5,000	'70	2,000	500		1,050
Grossdale,	5,000	'96			900	700
Hampton,	1,000	'53				100
Harrison,	3,200	'91				†250
Harvard,	5,000	'66	2,500		109	
Harvey,	2,500	'93				800
Havana,	4,500	'96				1,000
Hazel Grove,						50
Healey,	1,500	'90				†100
Hennepin,	2,000	'75	500			600
Highland,	3,000	'86	1,000	2,600	600	600
Hillsboro,	5,000	'59	1,000			400
Hinsdale,	25,000	'66	4,000			1,500
" *Swedish*,	3,500	'92			300	480
Homer,	2,000	'62	800			500
Hume,						
Huntley,	5,000	'64	2,000			700
Illini,	3,500	'75	1,500			800
Ivanhoe,	2,500	'50	1,200			600
Jacksonville,	30,000	'58	2,500	4,000		1,500
Johnson City,	1,100	'95				†200
Joliet, *Swedish*,	2,000	'91			500	420
" *Welsh*,						260
Joy Prairie,	6,000	'64	2,700			600
Kangley,	2,500	'92	850		200	600
Kemper,	3,000	'81				†229
Kewanee, 1st,	25,000	'94	3,500		2,200	1,500
" *Swedish*,						
Kirkland,	5,000	'96			900	800
Lacon,	4,000	'63	1,000	1,500		900

CITY OR TOWN.	VALUE OF CHURCH.	YEAR OF ERECTION	VALUE OF PARSONAGE.	INVESTED FUNDS.	INDEBTEDNESS.	SALARY.
La Grange,	25,000	'93			2,000	2,200
La Harpe,	3,000	'95	1,500			800
Lamoille,	8,000	'67	1,500			600
La Salle,	15,000	'89	3,300		2,500	1,000
La Vergne,						†200
Lawn Ridge,	6,000	'75	1,500			700
Lee Center,	2,000	'56	1,000			800
Lemont, *Swedish*,						
Lockport,	4,000	'40	2,000			600
Loda,	3,000	'60	1,500			800
Lombard,	10,000	'70				1,200
Lyndon,	1,500	'83	1,000			500
Lyonsville,	1,800	'58	1,600			600
McLean,	2,550	'76				600
Malta,	4,000	'59	1,900			800
Marseilles,	3,000	'60				1,000
Marshall,	3,500	'91		300		850
Mattoon,	20,000	'98			3,000	1,200
Maywood,	8,000	'84			100	1,200
Mazon,	5,000	'91	1,000			750
Melville,	2,500	'76				†100
Melvin,	3,000	'87	1,200		500	600
Mendon,	3,000	'54	1,500			800
Metropolis,	4,500	'90				800
Millburn,	5,000	'66	2,000			800
Mill Creek,	2,700	'90				†350
Moline, 1st,	25,000	'69	2,500	10,500		2,100
" 2d,	4,000	'85				
Morgan Park,	3,000	'91			1,500	600
Morris,	15,000	'68				1,000
Morton,	1,000	'70	1,200			†400
Morton Park,						†300
Mound City,	3,000	'88	1,000			
Mount Forest,	800	'88				
Mount Palatine,	750	'70				†160
Naperville,	3,000	'46	2,500			1,000
" *German*,	3,100	'99				500
Neponset,	3,000	'63	1,200			800
New Grand Chain,	1,200	'86	500			
Newton,	1,500	'92				

CITY OR TOWN.	VALUE OF CHURCH.	YEAR OF ERECTION	VALUE OF PARSONAGE.	INVESTED FUNDS.	INDEBTEDNESS.	SALARY
New Windsor,	1,200	'76				†300
Nora,	500	'55				
Normal,	4,500	'78	3,500			1,000
Norris City,	2,000	'89	400			300
North Aurora,	400					500
Oaklawn,	2,000	'92			200	
Oak Park, 1st,	65,000	'73	12,500		11,100	4,000
" 2d,	55,000	'99	7,500		6,000	2,500
" Austin Park,	2,000	'99			500	260
" Third,	3,500	'92			2,000	1,200
Odell,	5,000	'65	1,800			850
Olive,	700	'78				†160
Olmstead,	1,800	'91				
Olney,	5,000	'75				
Onarga,	1,380	'83	750		45	500
Oneida,	4,000	'57	2,500			800
Ontario,	1,500	'51	600			500
Oswego,	7,200	'94				700
Ottawa,	35,000	'70	8,000			1,800
Pana,	1,100	'90	2,100		1,700	
Park Ridge,	12,000	'72			1,500	1,000
" *German*,	1,623	'98			380	180
Paxton,	3,000	'65	2,500			1,200
Payson,	4,000	'65	1,300			800
Pecatonica,	2,800	'55				800
Peoria, 1st,	105,000	'83				3,500
" Plymouth,	15,000	'96	3,500	400	1,500	1,500
" Union,	14,000	'94			625	1,500
" Averyville,	3,000	'93			400	600
" South,	1,400	'93				
" *Ger. Ref.*,	8,000	'96			2,300	800
Peru,	6,000	'54				900
Pittsfield,	12,000	'80	1,500			1,200
Plainfield,	4,000	'50	2,300	1,000		800
Plano,	2,000	'58	1,000			500
Plymouth,	2,500	'55				
Poplar Grove,	2,500	'77	1,000			550
Port Byron,	2,700	'56	1,500			800
Princeton, 1st,	10,000	'48	4,000			1,200
" *Swedish*,						

CITY OR TOWN.	VALUE OF CHURCH.	YEAR OF ERECTION	VALUE OF PARSONAGE.	INVESTED FUNDS.	INDEBTEDNESS.	SALARY.
Prophetstown,	4,500	'95	2,500			1,200
Providence,	2,000	'70	600			600
Quincy,	90,000	'72	7,000		1,200	3,000
Rantoul,	1,500	'67	1,400			600
Richmond,	2,400	'99			400	†300
Ridge,	1,000	'92				†125
Riley,	1,200	'98				
Rio,	2,000	'72				†300
Roberts,	1,500	'80	1,000			600
Rockefeller,	2,000	'86	750			†500
Rock Falls,	8,000	'75				900
Rockford, 1st,	50,000	'70	8,000			1,800
" 2d,	150,000	'92	10,000		13,000	2,500
Rockton,	2,000	'48	1,000			500
Rollo,	2,000	'65				700
Roodhouse,	1,000	'72	1,500			
Roscoe,	2,000	'53	1,000			400
Rosemond,	1,200	'67				500
Roseville,	1,700	'53	1,300			650
St. Charles,	4,000	'37	2,800		100	900
Sandoval,	4,500	'97	1,500		200	†500
Sandwich,	5,000	'65	2,000	500		1,400
Seatonville,	4,250	'98		1,800		†600
Seward,	2,700	'67	1,000	1,000		700
" 1st,	4,000	'95				†325
" 2d,	3,500	'81		1,600		†325
Shabbona,	2,500	'80	1,200			900
Shaw,	2,600	'96				†400
Sheffield,	7,000	'93	1,000			700
Sherrard,	2,500	'97			200	
Shirland,	1,000	'61	600	250		†250
Somonauk,	2,500	'59	1,200			800
South Danville,	7,500	'97				750
Springfield, 1st,	25,000	'68			5,000	1,600
" Plymouth,	6,000	'90			800	700
" Hope,	1,000	'89				
Spring Valley,	10,000	'86	2,000		900	1,300
Stark,	2,500	'85	1,000			500
Steger,	2,000	'99				†260
Sterling,	35,000	'98			1,200	2,000
Stillman Valley,	8,000	'93	1,500			1,100
Strawn,						
Streator,	14,000	'70	2,000		1,800	1,170
Sublette,	1,000	'71			740	†150
Summer Hill,	5,000	'93	600		262	†500
Sycamore,	27,000	'84	3,200	2,300	550	1,200
Thawville,	1,400		600			650
Tonica,	2,500	'62				650
Toulon,	4,500	'83	3,000		100	1,000
Union,	800	'70			30	†100
Victoria,	900	'51	500		260	400
Vienna,	2,500	'99				†250
Villa Ridge,	2,800	'93	1,000			
Walton,						
Wambro,	700	'94				†72
Warrensburg,	2,500	'94				
Wataga,	1,500	'60	1,200		136	600
Waukegan,	5,500	'61		100	100	900
" Ebenezer,						550
Waverly,	5,000	'49	3,500		500	1,000
Wayne,	2,500	'71	3,500			750
West Chicago,	2,000	'68	1,500			900
Western Springs,	4,000	'95				650
West Frankfort,	1,100	'95			400	†150
West Rockford,	1,000	'79				†100
Wheaton, 1st,	5,500	'78	1,200		600	1,000
" College,						1,300
Wilmette,	3,500	'83				1,400
Winnebago,	3,500	'82	1,500		125	600
Winnetka,	10,000					1,200
Winslow,	1,200	'96				†200
Woodburn,	2,500	'53	500			600
Woodstock,	4,000	'66	2,000		225	1,000
Wyanet,	4,500	'67	2,400			600
Wyoming,	3,000	'75	3,000			700
Wythe,	600	'54	400			†300
Yorkville,	3,000	'54	1,400		100	800
	$3,558,998		$332,905	$118,429	$311,996	$525,635

INDIANA.

CITY OR TOWN.	VALUE OF CHURCH.	YEAR OF ERECTION	VALUE OF PARSONAGE.	INVESTED FUNDS.	INDEBTEDNESS.	SALARY.	CITY OR TOWN.	VALUE OF CHURCH.	YEAR OF ERECTION	VALUE OF PARSONAGE.	INVESTED FUNDS.	INDEBTEDNESS.	SALARY.
Alexandria,	$4,000	'96	$ 0	$ 0	$ 0	$800	Indianapolis, Pilgrim,	$2,000	'90	$ 0	$ 0	$398	$400
Amboy,	1,500	'93	0	0	0	100	" Fellowship,	3,500	'91	0	0	400	1,000
Anderson,	11,000	'95	1,200	0	2,600	1,100	" Trinity,	4,100	'98	0	0	0	800
Andrews,	1,500	'89	0	0	0	50	" Union,	1,800	'96	0	0	0	600
Angola,	8,000	'99	0		1,000	800	" Covenant,	4,000	'99	0	0	500	600
Beechwood,	1,100	'84	0	0	0	35	Jamestown,	2,500	'78	0	0	0	125
Bremen,	1,500	'80	0	0	300	500	Kokomo,	15,000		0	0	1,700	1,350
Cannelburg,	1,100	'91	0	0	0	75	Lake Gage,	900	'91	0	0	0	100
Cardonia,	1,200	'81	0	0	0	250	Marion,	3,500	'89	0	0	350	500
Caseyville,	1,000	'96	0	0	0	125	Michigan City, 1st,	15,000	'81	2,000	0	0	1,800
Cedarwood,	0		0	0	0	50	" Emmanuel,	2,600	'95	0	0	0	685
Central,	800	'82	300	0	0	150	" Sanborn Mem.	1,000	'92	0	0	0	360
Coal Bluff,	1,500	'96	500	0	0	125	Ontario,	1,400	'49	0	0	0	100
Dunkirk,	10,000	'96	0	0	1,200	800	Orland,	1,400	'52	1,000	4,200	0	500
East Chicago,	3,500	'90	0	0	10	600	Perth,	800	'90	0	0	0	75
East Mt. Carmel,	500	'98	0	0	0	100	Porter,	1,000	'90	0	0	0	500
Elkhart,	5,000	'71	0	0	300	1,200	Portland,	6,000	'96	0	0	500	100
Elwood,	1,400	'95	0	0	0	600	Ridgeville,	0	0	0	0	0	450
Fairmont,	5,500	'88	0	0		600	Ross,	1,200	'78	300	0	0	130
Ft. Wayne, Plym'th,	30,000	'93	0	0	0	2,000	Shipsewana,	300	'95	0	0	0	400
" South,	3,500	'69	0	0	625	750	Solsberry,	800	'68	0	0	0	300
Fremont,	1,200	'80	0	0	0	130	South Vigo,	250	'58	0	0	0	125
Grassy Valley,	0	0	0	0	0	75	Terre Haute, 1st,	20,000	'57	0	600	2,200	2,000
Hammond,	1,600	'90	0	0	185	500	" 2d,	3,500	'93	0	0	0	900
Hobart,	1,000	'85	0	0	0	500	" West, Bethany,	3,500	'85	700	0	0	200
Hosmer,	700	'87	300	0	0	350	Washington,	1,200	'90	0	0	0	350
Indianapolis, Ply'th,	48,000	'84	0	0	25,000	2,500	Whiting,	8,000	'94	0	0	800	1,200
" Mayflower,	14,500	'95	0	0	4,000	1,200							
" Brightwood,	3,500	'90	0	0	600	525	Total:	$289,350		$6,300	$4,800	$44,868	$33,240
" People's,	20,000	'90	0	0	2,200	1,000							

INDIAN TERRITORY.

Box Spring,	$ 0	$ 0	$ 0	$ 0	$ 0	Vinita, 1st,	$1,200	'80	$500	$ 0	$ 0	$ 0
McAllister, 1st,													
" Trinity,						Total,	$1,200		$500	$ 0	$ 0	$ 0

IOWA.

CITY OR TOWN.	VALUE OF CHURCH.	YEAR OF ERECTION.	VALUE OF PARSONAGE.	INVESTED FUNDS.	INDEBTEDNESS.	SALARY.
Agency,	$ 0		$ 0	$ 0	$ 0	†$60
Alden,	1,500	'66	2,000	0	1,600	600
Alexander,	2,425	'98	0	0	0	†265
Algona,	15,000	'87	0	0	165	1,500
Allison,	2,000	'89	0	0	0	700
Almoral,	2,350	'57	0	0	0	†200
Alpha,	0		0	0	0	0
Alton,	2,000	'92	1,200	0	0	600
Alvord,	1,800	'92	0	0	500	†100
Ames,	13,500	'99	1,500	0	4,000	1,000
Anamosa,	6,000	'64	0	0	0	750
Anita,	5,100	'77	1,300	500	0	850
Ankeny,	4,000	'98	0	0	200	†200
Atlantic,	16,000	'89	0	0	275	1,200
Aurelia,	1,200	'84	900	0	320	800
Avoca, 1st,	3,000	'70	1,800	0	400	800
" *German*,	3,000	'94	1,300	0	0	600
Bassett,	1,500		0	0	0	†150
Baxter,	3,800	'99	1,400	0	0	†500
Beacon,	1,500	'91	1,000	0	0	400
Bear Grove,	1,200	'78	0	0	0	600
Belknap,	600	'70	0	0	0	†100
Belle Plaine,	2,000	'68	0	0	0	1,000
Bellevue,	2,500	'60	1,200	0	140	500
Belmond,	3,000	'83	0	0	0	250
Bentonsport,	500	'54	0	0	0	0
Berwick,	1,600	'75	1,200	0	0	†450
Bethel,	1,000	'86	0	0	0	† 25
Big Rock,	1,200	'69	500	1,000	268	†100
Blairsburg,	4,000	'96	1,100	0	200	600
Blencoe,	1,000	'87	900	0	100	600
Bondurant,	1,400	'94	0	0	0	†225
Bradford,	5,000	'95	1,500	0	0	900
Brighton,	400	'58	0	0	0	0
Britt, 1st,	5,000	'95	1,500	0	0	900
" *Scandinavian*,	1,500	'92	500	0	200	350
Buckeye,	1,000	'94	0	0	0	0
Buffalo Center,	1,500	'93	0	0	0	†500
Burdette,	900	'90	0	0	0	†75
Burlington,	20,000	'70	0	0	0	3,200

CITY OR TOWN.	VALUE OF CHURCH.	YEAR OF ERECTION.	VALUE OF PARSONAGE.	INVESTED FUNDS.	INDEBTEDNESS.	SALARY.
Carnforth,	$1,500	'99	$ 0	$ 0	$ 0	†$100
Cass,	0		400	0	0	250
Castana,	1,000	'87	300	0	0	600
Castleville,	1,500	'91	0	0	0	†125
Cedar Falls,	16,000	'88	0	1,200	0	1,200
Cedar Rapids, 1st,	2,500	'89	3,500	0	0	1,500
" " Bethany,	1,200	'85	350	0	0	900
Center,	1,000	'96	0	0	0	†150
Centerville,	1,200	'83	1,250	0	500	480
Central City,	2,500	'82	1,500	0	0	†480
Chapin,	1,800	'90	0	0	0	400
Charles City,	8,000	'67	6,800	1,000	2,100	1,300
Cherokee,	19,000	'99	1,600	0	2,200	1,500
Chester Center,	2,000	'68	1,000	0	0	700
Chickasaw,	0		0	0	0	0
Cincinnati,	2,500	'84	500	0	800	500
Clarion,	2,500	'83	1,500	1,000	450	†800
Clay,	1,000	'58	1,000	0	0	500
Clear Lake,	9,000	'94	3,000	500	500	1,000
Clinton, 1st,	10,000	'67	0	0	0	1,060
Colesburg,	2,500	'75	300	0	0	0
College Springs,	1,250	'70	1,000	0	0	500
Corning,	1,000	'70	2,500	0	877	800
Correctionville,	3,000	'93	0	0	250	800
Council Bluffs,	8,000	'70	4,000	0	0	1,200
Cresco,	15,000	'99	2,700	0	0	1,100
Creston, 1st,	14,000	'88	0	0	0	1,450
" Pilgrim,	1,200	'75	500	0	0	350
Cromwell,	3,500	'93	900	0	237	750
Danville,	2,400	'67	250	0	0	700
Davenport, Edwards,	25,000	'73	0	0	0	1,800
" *German*,	2,500	'56	0	0	200	520
" Bethlehem,	0		0	0	0	710
Decorah,	17,500	'95	0	0	885	1,500
Denmark,	5,000	'61	1,100	0	0	800
DesMoines, Plymouth,	80,000	'76	0	0	0	3,500
" Moriah,	3,000	'79	0	0	125	75
" Pilgrim,	6,000	'90	1,500	0	900	1,000
" North Park,	10,000	'88	0	0	0	1,100
" *German*,	4,000	'92	2,000	0	700	150

CITY OR TOWN.	VALUE OF CHURCH.	YEAR OF ERECTION	VALUE OF PARSON-AGE.	INVESTED FUNDS.	INDEBT-EDNESS.	SALARY.
DesMoines, Greenw'd,	9,000	'99	0	0	3,000	1,000
DeWitt,	3,500	'88	0	0	65	600
Dickens,	2,000	'94	0	0	0	650
Dinsdale,	1,500	'91	900	0	300	500
Doon,	2,500	'90	1,000	0	250	†500
Dubuque, 1st,	40,000	'56	0	0	4,000	3,000
" *German*,	15,000	'87	5,000	1,000	0	700
" Summit,	11,000	'89	0	1,000	900	1,200
Dunlap,	6,000	'76	1,000	0	0	800
Durango,	300	'95	0	0	0	†50
Eagle Grove,	6,000	'94	0	0	1,200	700
Earlville,	5,419	'87	1,500	0	200	†500
Eddyville,	1,500	'63	0	0	0	†500
Edgewood,	3,000	'91	0	0	0	400
Eldon,	4,000	'80	1,000	0	150	725
Eldora,	22,000	'93	1,800	1,550	300	1,000
Elkader,	1,500	'96	0	0	470	800
Elliott,	1,000	'81	0	0	530	†200
Elma,	2,500	'87	0	0	0	†400
Emmettsburg,	12,000	'96	1,200	0	0	1,000
Exira,	2,000	'71	1,400	1,000	0	600
Fairfax,	2,000	'68	1,200	0	0	300
Fairfield,	4,000	'60	0	1,200	0	1,000
Farnhamville,	1,200	'79	0	900	0	600
Farmington,	1,500	'48	0	0	0	†500
Farragut,	3,000	'80	1,000	0	0	820
Fayette,	2,500	'95	0	0	0	700
Fontanelle,	1,200	'71	800	75	0	†475
Forest City,	2,500	'78	1,500	0	450	800
Fort Atkinson,	1,200	'72	0	0	41	†150
Fort Dodge,	10,000	'86	400	0	0	1,500
Franklin,	300	'58	0	0	0	0
Galt,	2,500	'91	1,000	0	135	†300
Garden Prairie,	2,000	'75	0	0	0	†360
Garner,	2,500	'94	1,200	0	800	720
Gaza,	1,000	'97	700	0	300	†200
Gem Point,	1,200	'91	0	0	0	†100
Genoa Bluffs,	950	'70	600	0	0	675
German Township,	1,500	'92	0	0	0	†100
Gilbert,	1,600	'80	1,200	0	550	600

CITY OR TOWN.	VALUE OF CHURCH.	YEAR OF ERECTION	VALUE OF PARSON-AGE.	INVESTED FUNDS.	INDEBT-EDNESS.	SALARY.
Gilman,	3,000	'72	800	0	0	600
Givin,	800	'82	0	135	200	400
Glenwood,	8,000	'81	2,500	0	0	800
Golden,	2,000	'76	1,200	0	0	500
Gomer,	1,200	'76	400	100	0	400
Good Hope,	1,000	'92	0	0	50	†100
Gospel Ridge,	75	'99	0	0	0	20
Gowrie,	2,300	'76	800	0	0	550
Grand River,	0		300	0	0	†150
Grand View,	800	'67	0	0	0	450
Grant,	1,000	'83	0	0	500	†200
Grant Center,	0		0	0	0	†50
Green Island,	1,600	'89	0	0	18	†300
Green Mountain,	3,000	'68	800	0	0	†1,000
Grinnell,	48,000	'78	0	0	0	2,000
Hampton,	19,000	'96	3,500	0	1,000	1,200
Harlan,	3,000	'81	2,000	0	0	700
Harmony,	1,000	'90	0	0	0	300
Hartwick,	1,600	'75	750	0	0	500
Harvey,	1,500	'96	0	0	0	†200
Hawarden,	2,500	'84	500	0	0	900
Hickory Grove,	1,000	'70	0	0	0	†250
Hinsdale,	1,200	'99	0	0	0	†50
Hiteman,	600	'95	0	0	0	700
Hope,	0		0	0	0	†150
Hull,	4,000	'83	1,000	0	800	750
Humboldt,	2,600	'72	2,000	0	0	†900
Hutchins,	0		0	0	0	†100
Independence,	5,000	'68	0	0	0	1,200
Ionia,	2,000	'90	1,250	0	50	†500
Iowa City,	30,000	'69	6,200	0	1,000	1,500
Iowa Falls,	6,000	'65	2,000	0	150	1,000
Jackson,	2,200	'84	500	0	0	†320
Jewell,	1,000	'85	0	0	200	†350
Keb,	0		0	0	0	0
Keck,	1,200	'93	0	0	0	†300
Kelley,	500	'78	700	0	0	†175
Kellogg,	3,000	'81	1,500	0	100	500
Keokuk,	10,000	'55	4,000	0	0	1,350
Keosauqua,	6,000	'88	1,500	0	0	1,100

CITY OR TOWN.	VALUE OF CHURCH.	YEAR OF ERECTION.	VALUE OF PARSONAGE.	INVESTED FUNDS.	INDEBTEDNESS.	SALARY.
Kingsley,	2,500	'87	1,000	0	0	600
Knoxville,	3,000	'95	0	0	600	700
Lakeport,	0		0	0	0	†61
Lakeside,	1,400	'85	0	0	0	208
Lakeview,	2,000	'92	1,000	0	0	600
Lamoille,	2,000	'87	900	0	399	500
Lansing,	1,800	'68	400	0	131	350
Larchwood,	2,000	'89	1,500	0	0	700
Lawler,	1,400	'71	0	0	0	†100
Ledyard,	0		0	0	0	0
Le Mars,	13,500	'87	0	0	2,500	1,500
Lewis,	2,000	'65	1,000	0	0	800
Lincoln,	1,200	'89	0	0	0	†200
Linn Grove,	1,800	'91	0	0	0	†300
Little Rock,	2,200	'93	0	0	0	700
Long Creek,	1,800	'87	0	0	0	400
Luzerne,	0		0	0	0	†40
Lyons,	6,000	'60	2,500	0	900	1,066
McGregor,	5,000	'67	0	0	0	1,400
McIntyre,	2,000	'94	0	0	0	300
Madison Co., 1st,	750	'81	0	0	0	†200
Magnolia,	2,000	'76	600	0	600	†305
Manchester,	3,500	'64	1,800	1,200	0	1,000
Manson,	7,600	'99	900	0	0	†650
Maquoketa,	6,000	'76	2,200	0	0	1,000
Marion,	10,000	'78	2,000	0	2,065	900
Marshalltown,	8,000	'70	0	0	0	1,200
Mason City,	45,000	'98	0	0	0	1,800
Miles,	2,800	'79	800	0	100	†400
Milford,	2,000	'90	1,500	0	750	600
Minden,	950	'79	0	0	50	325
Mingo,	0		900	0	0	†200
Mitchell,	2,500	'83	1,000	0	0	500
Mitchellville,	2,400	'81	0	500	0	700
Mizpah,	1,100	'97	0	0	0	†125
Mondamin,	2,000	'83	0	0	700	†140
Monona,	2,800	'65	1,200	0	40	700
Monticello,	5,000	'67	1,800	0	0	800
Montour,	2,500	'67	700	0	86	600
Moorland,	1,200	'90	1,000	0	0	†200

CITY OR TOWN.	VALUE OF CHURCH.	YEAR OF ERECTION.	VALUE OF PARSONAGE.	INVESTED FUNDS.	INDEBTEDNESS.	SALARY.
Mount Pleasant,	10,000	'48	0	5,000	0	1,000
Moville,	3,200	'96	800	0	0	800
Muscatine, 1st,	30,000	'94	0	0	4,500	1,200
" *German*,	10,000	'92	0	0	300	600
" Pilgrim,	1,500	'57	0	0	0	575
Nashua,	2,400	'70	2,000	0	180	900
Nevinville,	800	'74	500	0	400	†350
Newburg,	3,000	'96	0	0	0	†180
Newell,	2,300	'72	1,500	0	0	775
New Hampton, 1st,	5,000	'84	2,000	0	0	1,000
" *German*,	1,500	'79	0	0	170	†300
Newton,	17,000	'91	3,500	0	0	1,200
Newtonville,	800	'92	850	425	0	†250
Nilesville,	1,650	'93	0	0	0	†225
Nora Springs,	1,800	'87	1,600	0	250	600
Oakland,	6,500	'96	1,500	0	750	†650
Oak Grove,	0		0	0	0	†50
Ocheyedan,	1,700	'93	0	0	0	700
Ogden,	3,000	'94	1,500	0	0	700
Old Man's Creek,	1,600	'72	800	0	0	550
Olds, Wayne,	600	'56	600	0	0	†325
Onawa,	6,000	'68	2,000	0	0	1,250
Orchard,	600	'82	900	0	0	†125
Orient,	1,200	'84	700	0	0	†350
Osage,	5,000	'73	4,000	5,000	0	1,800
Oskaloosa,	12,000	'89	0	0	800	1,200
Otho,	3,300	'82	1,100	0	0	600
Oto,	3,000	'99	0	0	300	850
Ottumwa, 1st,	20,000	'75	0	0	0	1,500
" 2d,	1,500	'83	0	0	0	900
" *Swedish*,	1,500	'81	0	0	0	480
" Zion,	0		0	0	0	†100
Owen, South,	0		0	0	0	†100
Owen's Grove,	1,500	'92	600	0	100	400
Parkersburg,	3,000	'76	0	0	750	650
Pekay,	0		0	0	0	0
Percival,	2,800	'96	0	0	0	450
Perkins,	1,000	'91	0	0	750	65
Perry,	3,500	'88	0	0	0	1,000
Peterson,	2,000	'82	1,000	0	0	600

CITY OR TOWN.	VALUE OF CHURCH.	YEAR OF ERECTION	VALUE OF PARSONAGE.	INVESTED FUNDS.	INDEBTEDNESS.	SALARY.
Pioneer,	600	'90	0	0	20	100
Pleasant Grove,	1,200	'81	0	0	300	†125
Pleasant Prairie,	700	'86	0	0	0	†150
Polk,	2,000	'68	500	0	0	†450
Polk Mission,	0		0	0	0	†100
Popejoy,	2,000	'95	0	0	40	400
Postville,	4,000	'97	1,400	0	0	900
Prairie City,	2,000	'69	0	0	0	800
Preston,	3,000	'88	0	0	0	†450
Primghar,	3,500	'96	1,250	0	800	800
Quasqueton,	800	'54	1,000	0	250	†300
Radcliffe,	0		0	0	0	250
Red Oak, 1st,	6,000	'89	4,000	0	0	1,200
" South,	600	'93	0	525	125	†100
Reinbeck,	3,500	'78	2,000	0	0	800
Riceville,	8,000	'69	2,000	0	0	†700
Rockford,	5,000	'83	3,000	0	1,000	900
Rock Rapids,	4,000	'84	1,500	0	0	800
Rockwell,	3,500	'95	2,500	0	350	†850
Rodney,	2,500	'96	0	0	60	†150
Rowan,	2,500	'90	1,200	0	0	†450
Runnells,	1,000	'92	800	0	575	200
Sabula,	2,500	'70	0	0	80	†100
St. Ansgar,	0		0	0	0	†125
Salem,	3,500	'89	0	0	0	700
Saratoga,	800	'91	0	0	40	200
Sergeant's Bluff,	3,000	'87	500	0	0	700
Sheldon,	4,000	'75	1,800	0	0	1,000
Shell Rock,	4,500	'93	700	0	860	600
Shenandoah,	5,000	'77	2,000	0	0	800
Sherrill,	1,500	'68	700	0	0	225
Sibley,	15,000	'99	1,000	2,000	3,000	1,000
Silvei Creek,	1,080	'91	463	100	0	†325
Sioux City, 1st,	55,000	'92	0	0	8,125	2,500
" Mayflower,	2,500	'88	0	0	2,230	800
" Riverside,	1,000	'93	0	0	400	200
Sioux Rapids,	3,500	'88	1,000	0	50	600
Slater,	2,500	'91	0	0	0	100
Sloan,	3,500	'87	1,800	0	0	800
Smithland,	0		0	0	0	†200
Spencer,	12,000	'93	2,000	0	2,250	1,100
Stacyville,	1,000	'60	800	0	0	†275
Steamboat Rock,	1,000	'67	0	0	0	250
Stillwater,	1,575	'98	0	0	75	†192
Strawberry Point,	3,500	'76	2,000	0	500	750
Stuart,	3,000	'75	1,800	0	0	800
Tabor,	25,000	'72	0	0	0	1,400
Talmage,	0		0	0	0	100
Templeton,	350	'80	0	0	0	†70
Terril,	0		0	0	0	150
Thompson,	1,000	'95	0	0	200	300
Toledo,	13,500	'99	0	0	1,000	800
Traer,	3,000	'67	2,000	1,000	0	1,200
Union,						
Valley Junction,	5,000	'97	0	0	600	800
Van Cleve,	1,200	'78	0	0	0	500
Victor,	1,600	'75	1,200	0	0	†800
Vining,	700	'93	650	0	0	†25
Wall Lake,	1,500	'93	0	0	300	200
Washta,	2,000	'87	0	0	0	700
Waterloo,	10,000	'88	1,000	600	800	1,500
Waucoma,	4,000	'91	1,500	0	0	†550
Waverly,	6,000	'97	2,000	0	250	800
Weaver,	1,800	'89	0	0	0	†300
Webster,	1,200	'71	1,000	0	120	†300
Webster City,	20,000	'90	0	0	403	1,500
Wesley, 1st, *Scand.*,	1,000	'86	0	0	400	†200
" 2d,	2,500	'97			500	650
West Burlington,	3,000	'84	0	0	0	†200
Westfield,	2,500	'98	0	0	0	500
Westport,	0		0	0	0	†100
Whiting,	4,000	'93	100	0	0	800
Williamsburg,	3,000	'85	2,000	0	0	750
Wilton,	0		0	0	0	0
Winthrop,	4,500	'95	1,000	0	0	†750
Wittemburg,	1,000	'68	500	40	0	†500
Woden,	2,000	'99	0	0	500	700
TOTAL:	$1,453,424		$221,113	$28,550	$79,695	$190,040

KANSAS.

CITY OR TOWN.	VALUE OF CHURCH.	YEAR OF ERECTION.	VALUE OF PARSONAGE.	INVESTED FUNDS.	INDEBTEDNESS.	SALARY.
Alanthus,	$		$	$	$	†$25
Alma,	2,000	'78	1,400			600
Almena,	1,700	'86				
Alton,	1,325	'90	600		150	450
Altoona,	1,200	'83	250	0	400	†150
Anthony,	1,600	'80	1,100			600
Argentine,	1,000	'82			500	600
Arkansas City,	7,500	'93			1,700	900
Arvonia,	800	'80			200	†400
Ash Rock,						
Atchison,	12,000	'96	0		1,200	1,000
Athol,	1,000	'88	500			†300
Atwood,	1,800	'86			388	700
Bala,	500	'86				
Barker's,						
Bloomington,	1,000	'87	100			
Blue Rapids,	1,200	'82				600
Brookville,	2,150	'85	350	0	0	450
Buffalo Park,		'82			375	
Burlington,	2,500	'80	0	0	0	800
Capioma,	1,200	'80	600			350
Carbondale,	1,000	'80	400		400	500
Carson,	1,000	'89				†200
Cawker City,	0					
Centralia,	6,000	'90	1,000			800
Chapman,	1,400	'84	800	0	0	600
Chase,	1,000	'82	500	0	0	600
Clay Center,	3,500	'86				†375
Cleburne,						
Coal Creek,	0		0	0	0	†200
Collyer,	800	'85				
Colwich,	2,000	'92				200
Comet,	1,000	'85		200	50	†183
Cora,	1,000	'84	400			†250
Council Grove,	4,000	'99				600
Dial,	500	'85				†75
Diamond Springs,	1,500	'84				
Douglass,	1,000	'84	400			
Dover,	1,500		800			†250
Downs,	1,200	'79				600

CITY OR TOWN.	VALUE OF CHURCH.	YEAR OF ERECTION.	VALUE OF PARSONAGE.	INVESTED FUNDS.	INDEBTEDNESS.	SALARY.
Dry Creek, *Welsh*,	$800	'72	$ 0	$ 0	$ 0	†$360
Dunlap,	800	'83	0	0	300	300
Ellis,	1,500	'80			202	550
Emporia, 1st,	18,000	'80	1,500	0	700	1,600
" 2d,	10,000	'83	0	0	0	685
Enterprise,						
Eureka,	10,000	'88	0	0	0	1,200
Fairview,	2,000	'90	1,000			600
" Western,						†50
Fall River,	0		0	0	0	
Ford,						
Fort Scott,	10,500	'73				900
Fowler,	550	'99	0	258		
Fredonia,	5,000	'86	500	0	275	600
Garfield,	1,000	'75	600		600	600
Garnett,	6,000	'88			200	720
Gaylord,	500	'80				†200
Geneva,	500	'67	0	0	0	†125
Goodland,	1,200	'87				†450
Goshen,	1,000	'97				†200
Great Bend,	4,500	'90	2,000			†1,000
Haven,						
Herndon, *German*,	2,000	'93	0			†175
Hiawatha,	3,000	'75	2,000		700	1,000
Highland,	3,000		800			500
Hutchinson,				700	285	
Independence,	3,000	'74	1,500	0	0	600
Jetmore,	1,000	'88			275	
Junction City,	1,500	'63				
Kansas City, 1st,	7,500	'91			2,400	1,200
" Forest,	600	'80	300	0	0	0
" Pilgrim,	5,000	'91				1,000
" Chelsea Place,	1,200	'95			269	500
" Bethel,	2,000				1,000	
Kanwaka,	2,000	'92			500	
Kensington,	1,500	'92				†150
Kinsley,	10,000	'85	800		1,275	600
Kiowa,	3,000	'93	500			600
Kirwin,	1,200	'81	500			500
Lawrence, Plymouth,	45,000	'70	5,000			1,700

CITY OR TOWN.	VALUE OF CHURCH.	YEAR OF ERECTION	VALUE OF PARSONAGE.	INVESTED FUNDS.	INDEBTEDNESS.	SALARY.
Lawrence, 2d,	3,000	'65				
" Pilgrim,	2,000	'66				400
Leavenworth,	30,000	'88				1,200
Lenora,	700	'84				†300
Leona,	1,800	'86		440		
Linwood,	1,000	'73	600			500
Little River,	900	'83	400		70	†385
Logan, *German*,	700	'86	0			†100
Longton,	1,500	'84	100	0	250	500
Louisville,	1,000	'71	500			
Lyons,	0		0			
Macon,	250					
McDonald,	600	'88				†80
McPherson,	3,000	'78	2,000			720
Maize,	5,000	'87	600		120	†200
Manhattan,	4,000	'58	1,500		200	900
Maplehill,	3,000	'82		500		†215
Milford,	1,500	'77	500			†300
Mound City,	800	'67				
Mt. Ayr,						†25
Mt. Hope,	3,500	'87	550		450	†200
Mt. Union,						
Muscotah,	2,000	'69	1,300			600
Neosho Falls,	2,000	'82	0	0	0	†400
Netawaka,	3,500	'87			1,250	400
Newton,	3,500	'86				900
Nickerson,	800	'78	400	0	30	400
Oberlin,						†350
Ocheltree,	600	'84				
Olathe,	4,500	'65	1,800			720
Onaga,	1,000	'79	800			†500
Oneida,	2,000	'96				400
Osage City, *Welsh*,	500	'74			200	
Osawatomie,	700	'61				
" Indianapolis,						
Osborne,	1,000	'78	1,200			700
Oswego,	300	'68	0	0	0	
Ottawa,	3,500	'71			382	900
Overbrook,	2,500	'93	1,500		136	†450
Pantteg, *Welsh*,						
Paola,	2,500	'71	500			780
Parsons,	2,500	'94	0	0	0	650
Partridge,	2,000	'83	500			500
Peterton,	200	'76				
Pierceville,						
Pittsburg,	300	'92	0	0	166	700
Plevna,	1,000	'90	500			†300
Powhattan,	2,000	'92				†317
Ridgeway,	1,600	'92	1,500	0	0	†150
Rush Center,						
Russell,	3,000	'77	0	0	0	†600
Sabetha,	6,500	'74				1,000
St. Francis,						
St. Mary's,	4,000	'85			100	†260
Salem, Fulton,	600	'89				
Salina,	7,000	'86	0	0	0	800
Scatter Creek,	800	'91	0	0	0	†100
Sedgwick,	1,000	'72	600			550
Seneca,	6,500	'91	1,800			900
Severy,	1,000	'81	0	0	0	†300
Smith Center,	1,000	'76	900			600
South Bend,	0		0			†140
Stafford,	1,800	'94	1,000			
Sterling,	4,000	'72	1,500			720
Stockton,	1,100	'81				700
Strong City,	2,000	'83	0	0	0	500
Sycamore,	0		0	50		
Sylvia,	1,800	1900				†150
Tonganoxie,	1,500	'74	1,000		90	400
Topeka, 1st,	30,000	'80				2,000
" North,	5,000	'72				480
" Central,	10,000	'87				1,200
" Pauline,	1,500	'98				†100
" Seabrook,	3,000	'95	1,500		1,000	†350
Twelve Mile,	600	'81				†200
Udall,	1,000	'83	600			450
Valeda,	300	'82	100	0	300	
Valencia,	1,200	'94	500			†250
" Plymouth Rock,	1,300	'94	0			†125
Valley Falls,	5,000	'84				720
Vienna,						†81
Village Creek,	800	'85	0	0	250	†115
Wabaunsee,	2,500	'61	1,200			600
Wakarusa Valley,	1,000	'92	0		300	†250

CITY OR TOWN.	VALUE OF CHURCH.	YEAR OF ERECTION	VALUE OF PARSONAGE.	INVESTED FUNDS.	INDEBTEDNESS.	SALARY.	CITY OR TOWN.	VALUE OF CHURCH.	YEAR OF ERECTION	VALUE OF PARSONAGE.	INVESTED FUNDS.	INDEBTEDNESS.	SALARY.
Wakefield,	5,000	'82	1,000			400	Wheaton,	1,100	'78	700			†250
Wallace,	1,100	'87	400	0	0		White City,	1,800	'80	1,000			300
Welcome,							White Cloud,	1,500	'71	750		300	600
Wellington,	8,000	'91	850			800	Wichita, Plymouth,	16,000	'99			4,650	1,000
Wellsville,	3,000	'85	500			360	" Fairmount,	2,500	'97				800
Western Park,	900	'84	0	0	0	†250							
Westmoreland,	600	'78	600			400		$481,275		$59,450	$2,148	$24,588	$67,366

KENTUCKY.

Bethel,	$350	'92	$800	$ 0	$150	$ 0	Newport,	$13,000	'84	$ 0	$ 0	$6,000	$800
Calaboose,	0		0	0			Pine Grove,	0		0	0		
Carpenter,	500	'94	0	0			Pleasant View,	1,000	'85	0	50		5
Cliffs,	0		0	0			Red Ash,	0		0	0		
Combs,	250	'88	0	0			Rockhold,	1,000	'85	0	0		
Corbin,	800	'88	0	0			Sanders Creek,	0		0	0		
Evarts,	1,500	'93	300	0			Strunk,	0		0	0		7
Fairchild,	250	'97	0	0			Tolliver,	250	'96	0	0		
Lexington,	3,500	'94	0	0		600	Williamsburg,	2,000	'82	0	0		700
Louisville,	5,000	'92	0	0		600							
Marsh Creek,	900	'91	0	0			Total:	$30,300		$1,100	$50	$6,150	$2,712
Middlefork,	0		0	0									

LOUISIANA.

Abbeville,	$1,050	'85	$840	$100	$680	$450	New Iberia,	$2,665	'91	$500	$	$203	$612
Belle Place,	1,200	'96	500	0	0	450	New Orleans, Howard,	2,500	'86	600		135	480
Chacahoula,							" Morris Brown,	5,000	'56	400		1,600	240
China,							" Central,						
Clara Springs,							" University,						
Conrad,							Quadrate,						
Coushatta,							Roseland,	1,500	'94	390			660
Grand Bayou,	350	'86					Ruston,						
Grappes Bluff,							Schriever,	450	'77	600		300	144
Hammond,	2,000	'89				720	Thibodaux,	1,200	'93				120
Hemphill,							Vinton,						
Iowa,							Walnut Hill,						
Indian Village,							Walnut Lane,						
Jennings,	4,000	'96				800	Welsh, 1st,	600	'91			350	150
Lake Charles,							" St. Paul,						
Lake Peigneur,													
Lockport,	'500	'69					Total,	$23,015		$3,830	$100	$3,268	$4,826

MAINE.

CITY OR TOWN.	VALUE OF CHURCH.	YEAR OF ERECTION	VALUE OF PARSONAGE.	INVESTED FUNDS.	INDEBTEDNESS.	SALARY.
Abbott Village,	$3,000	'76	$ 0	$ 0	$600	$ 0
Acton,	800	'27	500	1,500	0	502
Albany,	1,000	'78	0	1,690	0	130
Alfred,	5,000	'34	2,500	0	0	800
Alna,						
Amherst,	1,000	'40	800	0	0	500
Andover,	3,000	'60	1,500	480	0	600
Anson,		'59	0	0	0	
" North,	4,000	'84	0	0	0	600
Ashland,	3,300	'97	0	0	0	700
Auburn, High st.,	25,000	'58	6,000	0	3,500	2,000
" 6th st.,	4,000	'75	0	0	300	800
" West,	2,000	'40	0	1,800	0	325
Augusta, South,	50,000	'61	4,000	0	2,500	1,500
" Union,						
Baldwin, East,	1,500	'77	0	150	0	†160
Bangor, 1st,	20,000	'59	8,000	400	0	2,000
" Hammond st.,	35,000	'33	0	0	0	2,100
" Central,	20,000	'52	0	900	0	2,500
" East,	1,500	'52	0	0	0	
" North,	1,600	'76	0	0	0	
Bar Harbor,	25,000	'88	3,000	0	3,000	1,000
Bath, Winter st.,	12,000	'43	3,000	0	500	1,800
" Central,	15,000	'47	4,000	1,550	0	1,400
Belfast, 1st,	10,000	'31	2,500	0	0	1,000
" North,	1,000	'47	0	0	0	0
Benton Falls,		'25	0	0	0	
Bethel,	4,000	'47	0	0	0	900
Biddeford, 1st,	1,000	1730				
" 2d,	20,000	'50	4,000	7,000	0	1,200
" Pavilion,	36,000	'63	0	0	7,000	
Bingham,	8,000	'95	0	200	0	600
Blanchard,	1,000	'34	0	0	0	
Bluehill,	4,000	'40	1,500	3,000	0	†600
Boothbay,	1,500		1,000	0	0	0
" Harbor,	5,000	'46	1,000	0	150	900
Bremen,	†500	'24	0	1,000	0	
Brewer, 1st,	$20,000	'89	$2,800	$ 0	$ 0	$1,100
" South,	3,000	'42	1,200	1,000	0	700
Bridgton, 1st,	5,000	'70	1,800	3,251	150	1,000
" South,	5,000	'70	1,200	8,000	0	
" North,	3,500	'34	1,000	0	300	†375
Bristol,	2,000	'38	1,000	1,800	0	650
Brooksville,	2,500		0	0	0	550
" West,	2,000	'56	750	1,000	0	530
Brownfield, East,	2,000		300			
Brownville,	1,500	'41	1,500	0	0	600
Brunswick,	20,000	'47	0	0	0	2,000
Bucksport,	8,000	'76	2,000	0	850	1,000
Burlington,	1,800		0	0	0	
Buxton, Bar Mills,	1,000	'21	800	1,650	0	†350
" Groveville,	700	'21	500	1,050	0	†150
Calais,	30,000	'72	5,000	2,000	0	1,400
" Red Beach,	4,000	'88	0	0	0	†350
Camden,	10,000	'34	2,500	0	150	1,200
Cape Elizabeth, 1st,	2,200	'34	1,500	2,700	0	6 0
Caribou,						
Carritunk,	600	'88	0	0	200	†150
Casco,	†750		0	0	0	†250
Castine,	10,000	'68	2,000	3,800	0	700
Cherryfield,	2,700	'82	0	0	0	800
Cornish,	1,500	'40	800	0	0	500
Cranberry Isles,						
Cumberland, Center,	4,000	'60	1,800	1,000	0	800
Dead River,	0		0	0	0	
Dedham,	1,000	'50	0	0	0	†100
Deer Isle, 1st,	5,000	'86	1,800	0	0	600
" 2d,	1,000	'57	0			
" Little,	1,300	'96	0	0	0	
Denmark,	1,000	'79	400	1,000	0	†450
Dennysville,	3,000	'34	2,250	2,700	0	500
Dexter,	5,000	'46	0	0	0	†300
Dresden,	2,800	'70	0	0	0	
Durham,	700	'55	0	2,500	0	

CITY OR TOWN.	VALUE OF CHURCH.	YEAR OF ERECTION	VALUE OF PARSONAGE.	INVESTED FUNDS.	INDEBTEDNESS.	SALARY.
East Machias,	7,000	'37	1,200	1,620	0	800
Eastport,						
Edgecomb,	3,000	'82	500	1,232	0	†180
Eliot,	3,000	'81	0	700	0	†575
Ellsworth,	12,000	'55	0			1,200
" Falls,	4,000	'95	0	0	300	550
" North,	1,500	'90				
Falmouth, 1st,	4,000	'32	1,200	180	100	650
" 2d, West,	4,000	'32	1,000	1,000	0	450
Farmington, 1st,	25,000	'87	0	400	0	1,100
" Falls,	2,500	'79	0	0	0	†243
Fort Fairfield,	7,000			0		900
Foxcroft and Dover,	12,000	'51	2,500	1,000		1,000
Frankfort,	2,500	'51	0	0	400	
Freedom,	1,800	'57	700	0	0	500
Freeport,						
" South,	5,000	'84		0	0	600
Fryeburg,	5,000	'49	1,500	4,000	0	700
Gardiner,	12,500	'92	3,500	4,500	275	1,500
" South,	3,000	'70		800	0	908
Garland,	1,800	'35	1,000	0	0	†300
Gilead,	1,400	'53	1,000	1,000	0	
Gorham,	25,000	1797	2,500	18,833	900	1,650
Gray,	2,000	'28	1,600	2,725	0	900
Greenville,	3,000	'59	0	1,500	0	550
Hallowell,	25,000	'85	1,800	3,500	400	1,000
Hampden,	5,000		1,200	13,000	0	800
Harpswell,	2,000	'43	0	2,000	0	500
Harrison,	3,000	'36	0	246	0	250
Hiram,		'72	0	100	0	†250
Holden,	5,000	'29	1,000	1,000	150	†400
Houlton,	5,500	'39	1,500	0	1,000	900
Industry,	3,000	'91	0	500	0	441
Island Falls,	3,500	'94	1,500	0	75	600
Isle au Haut,	1,500	'57	0	0	0	
Jackman,	3,000	'90	0	0	300	600
Jackson and Brooks,	500		0	0	0	†200
Jonesboro',	Un. ch.					
Jonesport,	10,000	'86	1,650	0	0	900
Kenduskeag,	Un. ch.					

CITY OR TOWN.	VALUE OF CHURCH.	YEAR OF ERECTION	VALUE OF PARSONAGE.	INVESTED FUNDS.	INDEBTEDNESS.	SALARY.
Kennebunk,	10,000	'26	4,000	1,100	0	1,000
Kennebunkport, 1st,	2,000	'43	0	2,200	0	†333
" South,	8,000	'37	2,000		0	†667
Kittery,	3,500	1736	200	0	0	500
Lebanon,	3,000	'36	2,500	6,000	0	
Lewiston,	80,000	'66	7,000	0	6,500	2,000
Limerick,	5,000	'36	1,000	0	0	400
Limington,	3,000	'35	1,000	1,300	0	†550
Lincoln,	2,000	'54	0	0	0	†250
Litchfield,	1,600	'52	700	400	0	450
Long Island,	1,000	'90	0	0		
Lovell,	3,300	'51	1,000	1,800	0	600
Lyman,	1,500	'30	1,000	3,135	0	550
Machias,	15,000	'36	4,500	0	0	1,000
Machiasport,	2,500	'30	0	0	0	400
Madison,	11,000	'93	0	1,300	450	600
" East,	1,500	'52	0	0	0	†600
Marshfield,	2,000	'78	0	1,000	300	
Masardis,						
Mechanic Falls,	5,000	'40	2,000	0	0	700
Medway,	1,000	'71	0	0	0	
Mercer,						
Milford,	3,000	'85	0	0	0	
Milltown, N. B.,	12,000	'79	3,000	5,074	0	1,000
Minot,	2,200	'46	0	1,040	0	235
" West,	1,000	'55	0	0	0	†130
Monmouth,	4,000		2,000	200		400
Monson,	3,000	'62	2,000	1,000	0	800
Mount Desert,	2,500	'50	0	5,000	0	600
New Castle, 2d,	5,000	'49	1,500	6,400		900
Newfield, West,	1,500	'40	600	0	0	300
New Gloucester,	6,000	'38	1,700	5,612	100	900
New Portland, North,	5,000	'68	0	0	0	†200
" West,	Un. ch.					†200
New Sharon,	2,300	'44	700	200	0	†400
New Sweden,	1,500	'91	0	0	0	250
New Vineyard,	1,500	'34	0	0	0	500
Norridgewock,	3,000	1794	1,000	0	0	†500
Northfield,						
North Yarmouth,	3,500	'39	1,000	100	0	650

CITY OR TOWN.	VALUE OF CHURCH.	YEAR OF ERECTION	VALUE OF PARSONAGE.	INVESTED FUNDS.	INDEBTEDNESS.	SALARY.
Norway, 1st,	1,200	'40	0	0	0	
" 2d,	10,000	'95	0	800	4,500	†900
Olamon,						
Oldtown,	3,000	'66	0	3,000	0	700
" Stillwater,	Un. Ch.			0	0	†130
Orland,	2,300	'49	0	1,000	0	†250
Orono,	2,500	'33			0	†600
Orrington, East,	2,000	'42	0	0	0	†300
Otisfield,	800	'70	0	1,300	0	†250
Oxford,	1,200	'43	500	1,000	0	610
Parsonsfield, North,						
Patten,	3,500	'64	0	0	500	600
Pembroke,	1,200	'44	0	0	0	
Perry,	3,000	'91				
Phillips,	Un. Ch.	'35				500
Phippsburg,	4,000	'50	1,600	0	0	†300
Pittston,	2,500	'93	0	1,100	0	460
Poland,	500	'25	0	1,200	0	130
Portland, 2d parish,	80,000	'75	6,000	0	3,000	2,250
" High st.,	30,000	'70	0	0		
" Fourth,	1,800	'28	0	0		
" Bethel,	1,000	'67	0		0	
" State st.,	75,000	'53	0	0	0	4,000
" St. Lawrence,	40,000	'97	0	0	7,500	1,500
" West,	10,000	'60	0	2,500	500	1,000
" Woodford,	25,000	'72	0	100	3,000	1,600
" Williston,	30,000	'78	0	0	4,000	3,000
" Free, Deering,	4,000	'88	0	0	0	92
Portland, B.M., *Scan.*	0		0	0	0	600
" N. Deering,						
Pownal,	2,000	'11	1,000	700	0	†400
Presque Isle,	3,000	'70	1,500	0	300	800
Princeton,	2,720	'58	1,200	2,720	0	700
Richmond,	3,500	'56	0	0	0	700
Robbinston,	2,000	'40	0	840	0	†250
Rockland,	10,000	'35	0	725	0	1,600
Rockport,	1,200	'54				
Rumford Point,	1,500	'65	0	0	0	
Saco,	26,000	'63	0	1,600	300	1,500
Sandy Point,	1,000	'41	0	0	0	

CITY OR TOWN.	VALUE OF CHURCH.	YEAR OF ERECTION	VALUE OF PARSONAGE.	INVESTED FUNDS.	INDEBTEDNESS.	SALARY.
Sanford,	6,000	1779	1,200	0	485	900
" South,						
Scarboro,	6,000	'93	2,500	1,000	0	500
Searsport, 1st,	9,000	'33	1,800	0	0	†800
" 2d,	2,500	'20	0	0	0	†200
Sebago,	700	'58	0	0	0	250
Sherman Mills,	2,500		1,500	0	500	550
Skowhegan,	10,000	'62	0		0	1,100
Solon,	3,000	'35	0	100	110	672
South Berwick,	10,000	'25	2,500	9,000	0	1,500
South Paris,	5,000	'79	0	0	0	1,000
South Portland, Lig'a,	0					
" Bethany,	5,000	'96	0	0	2,100	700
Springfield,						
Standish,	1,500	'33	0	1,050	0	†380
" Sebago Lake,	1,700	'84	0	0	0	†170
Steuben,	0		0			600
Stoneham, East,	2,000	'95	0	0	0	†350
Stonington,	2,000	'80	0		250	600
Strong,	3,000	'49	0	0	0	†500
Sumner,	2,200	'83	800	2,500	0	600
Temple,	*1,800	'31	0			400
The Forks,	800	'95	0	0	60	†150
Thomaston,	12,000	'71	2,000	300	0	1,000
Topsham,	*8,000	'37				
Tremont,	6,300	'83 '92	0	100	0	550
Turner,	3,000	'56	1,000	600	950	650
Union,	2,500	'03	0	800	0	600
Upton,	Un. Ch.		0	0	0	
Vanceboro,						
Vassalboro,	1,500	'87	0	0	0	†125
" Adams Mem.,	2,000	'83	0	0	75	†150
Veazie,	1,500	'45	0			225
Waldoboro,	6,000		0	600	0	700
Warren,	6,000	'32	1,500	700	0	900
Washington,	300	'38	0	600	0	
Waterford, 1st,	1,800	'37	1,000	3,000	0	300
" 2d, North,	3,000	'60	1,000	0	136	†350
Waterville,	14,000	'35	8,500	0	3,000	1,300

CITY OR TOWN.	VALUE OF CHURCH.	YEAR OF ERECTION	VALUE OF PARSONAGE.	INVESTED FUNDS.	INDEBTEDNESS	SALARY.	CITY OR TOWN.	VALUE OF CHURCH.	YEAR OF ERECTION	VALUE OF PARSONAGE.	INVESTED FUNDS.	INDEBTEDNESS.	SALARY
Weld,	1,000	'65	0	0	0	0	Winterport,	3,000	'34	0	0	0	0
Wells, 1st,	2,500	'62	1,500	1,000	0	600	Winthrop,	4,000	'24	3,500	2,000	0	650
" 2d,	3,000	'32	1,200	3,000	0	600	Wiscasset,	3,500	'40	1,000	500	0	†600
Westbrook,	15,000	'32	0	0	5,000	1,200	Woolwich,	1,500	1765	800	0	0	550
"	12,000	'69	0		500	1,200	Yarmouth,	20,000	'68	2,500	3,000	500	1,200
Whiting,	500	'36					York, 1st, Village,	10,000	1747	8,000	7,000	1,300	900
Whitneyville,	1,800	'78	0	0	0	†150	" 2d,	1,200	'33	800	0	0	†260
Wilton,	4,000	'69	1,400	800	0	800							
Windham,	2,000	'34	1,500	8,700	0	600	Total:	$1,545,670		$194,750	$222,143	$68,393	$137,541
Winslow,	4,000	1797	2,000	0	0	†600							

MARYLAND.

Baltimore, 1st,	$50,000		$	$	$	$	Frostburg,	$2,500	'74	$1,500	$700	$75	$500
" 2d,	5,700	'88	0	3,500	0	800							
" Canton,	7,000	'93	0	0	0	†300	Total:	$72,200		$1,500	$4,200	$75	$2,100
" 4th,	7,000	'87	0	0	0	500							

MASSACHUSETTS.

Abington,	$11,500	'48	$3,000	$1,000	$1,000	$900	Andover, Free,	$15,000	'49	$3,300	$5,200	$ 0	$1,400
" North,	5,000	'39	0	0	0	780	" Ballardvale,	3,000	'75	2,500	0	0	700
Acton,	6,000	'46	2,000	9,000	0	800	" Seminary,						
" South,	8,100	'92	0	0	0	900	Arlington,	20,000	'44	6,000	1,500	1,500	2,000
Adams,	75,000	'67	6,000	0	7,000	2,000	" Heights,	10,000	'84	0	0	3,300	1,000
Agawam, F'd'g Hills,	3,000	'34	2,000	8,000	0	700	Ashburnham, 1st,	15,000	'34	0	1,000	0	920
"	4,000	'30	2,500	8,700	1,100	800	" North,						
Amesbury, Main st.,	15,000	'32	4,500	0	3,250	2,000	Ashby,	6,000	'35	3,000	4,500	0	850
" Union,	9,000	'35	2,000	7,500	0	1,000	Ashfield,	5,000	'55	1,800	800	200	900
Amherst, 1st,	50,000	'68	5,500	0	0	2,000	Ashland,	10,000	'35	0	0	0	800
" 2d,	7,500	'39	2,500	4,000	200	800	Athol,	6,000	'33	2,000	0	0	1,350
" College,	0		0	0	0	0	Attleboro,	23,500	'25	5,000	0	0	1,600
" North,	7,000	'26	3,000	4,000	350	1,000	Auburn,	13,300	'97	2,500	0	0	700
" South,	10,000	'25	1,200	500	0	650	Ayer,	8,000	'67	2,200	500	984	950
Andover, South,	25,000	'60	0	20,000	400	2,000	Barnstable, West,	4,000	1717	1,200	0	0	600
" West,	9,000	'26	1,750	1,300	900	1,000	" Centerville,	3,500	'48	0	0	0	700

CITY OR TOWN.	VALUE OF CHURCH.	YEAR OF ERECTION	VALUE OF PARSONAGE.	INVESTED FUNDS.	INDEBTEDNESS.	SALARY.
Barnstable, Hyannis,	3,000		0	0	100	†600
Barre,	10,000	'27	0	6,125	0	1,125
Becket, Centre,	2,000	'50	0	5,000	0	†300
" North,	3,000	'50	0	0	0	500
Bedford,	7,500	'32	2,500	0	1,200	800
Belchertown,	10,100	1789	0	0	0	900
Belmont, Waverly,	8,000	'70	2,700	0	2,400	1,300
" Plymouth,	0		0	0	0	1,200
Berkley,	4,000	'48	2,000	4,000	300	650
Berlin,	4,800	'26	0	7,700	0	800
Bernardston,	3,500	'46	1,500	1,900	0	700
Beverly, North,	8,000	1715	0	1,400	600	624
" Dane st.,	45,000	'33	0	0	0	
" Washington st.,	30,000	'37	6,000	4,000	1,800	1,300
Billerica,	7,000	'29	0	11,000	400	1,000
Blackstone,	4,000	'08	1,000	0	0	800
" Millville,	2,500	'93	0	0	0	360
Blandford, 1st,	11,500	'20	3,500	7,500	0	900
" North,	5,000	'93	0	0	150	260
Boston, Charlestown,	34,000	'34	0	10,700	0	1,200
" Old South,	500,000	'75	25,000			
" 2d, Dorchester,	50,000	'06	12,000	4,182	0	4,000
" Park street,	500,000	'10	0	0		
" Union,	210,000	'73	0	12,000	0	3,600
" Phillips, South,	75,000	'59	0	0	0	3,000
" Berkeley Temple,	100,000	'60	0	0	0	4,000
" Brighton,	30,000	'68	10,500	21,000	0	3,000
" Village, Dorches'r,	15,000	'29	0	0	0	1,800
" Winthrop, Char'n,	63,000	'48	0	0	1,500	2,500
" Eliot, Roxbury,	40,000	'35	0	0	0	1,600
" Central,	313,000	'64	0	0	0	
" West Roxbury,	40,000	'91	0	0	7,000	2,300
" Maverick, East,	50,000	'74	6,500	0	6,900	1,800
" Mt. Vernon,	200,000	'92	0	5,000	10,000	5,000
" Shawmut,	80,000	'62	0	0	0	3,500
" Jamaica Plain,	31,400	'72	0	0	0	3,200
" Immanuel, Rox'y,	52,600	'76	0	0	4,000	3,500
" Neponset,	8,000	'59	0	0	0	1,200
" Pilgrim, Dor'ter,	85,175	'93	0	0	23,000	3,500
" Highland, Rox'y,	20,000	'70	0	0	0	2,500

CITY OR TOWN.	VALUE OF CHURCH.	YEAR OF ERECTION	VALUE OF PARSONAGE.	INVESTED FUNDS.	INDEBTEDNESS.	SALARY.
Boston, Waln't av., R.,	110,000	'89	0	5,700	5,000	4,000
" Olivet,	13,000	'67	0	0	5,000	700
" Boylston, J. Plain,	30,000	'85	0	0	0	2,400
" *Swedish*,						
" *Norwegian*,						
" Allston,	50,000	'91	5,000	25,000	0	2,000
" Harvard, Dor'ter,	15,000	'89	0	0	6,000	1,800
" Central, "	13,000		0	5,500	0	1,900
" Seamen's,	72,500		0	0	0	0
" Roslindale,	29,000	'94	0	0	14,000	1,800
" St. Mark's,	0		0	0	0	425
" Baker, E. Boston,	0					
Boxboro, West Acton,	2,000	'34	1,500	500	0	600
Boxford,	5,000	'38	1,700	11,500	0	900
" West,	5,000	'44	3,000	25,000	0	800
Boylston, Center,	5,000	'36	1,500	0	0	1,000
Braintree, 1st,	25,000	'57	3,000	2,500	0	1,700
" South,	16,000	'63	0	0	0	1,500
Bridgewater,	15,000	'62	0	2,680	0	1,500
" Scotland,	3,000	'23	750	1,635	0	500
Brimfield,	9,000	'47	2,500	14,000	140	800
Brockton, 1st,	160,000	'97	0	0	0	2,500
" South, Campello,	50,000	'54	9,000	0	0	3,000
" Porter,	50,000	'50	0	14,900	2,000	3,500
" *Swedish*, Campello,	15,000	'88	0	0	4,500	1,320
" Waldo,	4,000	'94	0	0	0	1,200
" Wendell Ave.,	3,400	'93	0	0	0	
" Lincoln,	0		0	240	0	540
Brookfield,	15,000	'57	2,300	400	0	1,000
Brookline, Harvard,	200,000	'71				
" Leyden,	45,000	'99	0	0	20,000	2,200
Buckland,	2,000	1794	1,800	2,000	0	850
Burlington,	7,000	'70	2,500	3,500	3,000	800
Cambridge. 1st,	150,000	'72	0	0	0	0
" Prospect street,	35,000	'51	0	1,000	0	3,000
" North avenue,	40,000	'66	0	0	3,500	3,000
" Pilgrim,	32,000	'84	0	0	0	3,000
" Wood Memorial,	30,000	'84	0	0	200	1,600
" Hope,	11,000		0	0	0	1,200
Canton,	8,500	'60	0	6,465	0	1,000

CITY OR TOWN.	VALUE OF CHURCH.	YEAR OF ERECTION	VALUE OF PARSONAGE.	INVESTED FUNDS.	INDEBTEDNESS.	SALARY.
Carlisle,	3,000	'31	2,500	12,000	300	800
Carver, North,	3,000	'58	0	400	0	†400
Charlemont, 1st,	2,000	'46	1,000	1,200	0	700
" East,	1,500	'47	700	2,000	0	550
Charlton,	4,500	'26	2,000	2,925	0	600
Chatham,	4,000	'66	1,300	0	0	650
Chelmsford, North,	10,500	'93	2,500	2,859	500	800
" Central,	10,000	'88	0	0	0	1,000
Chelsea, 1st,	30,000	'51	6,600	8,000	0	2,500
" Central,	75,000	'70	0	0	0	4,000
" 3d,	10,000	'78	0	1,128	0	1,300
Chester, 1st,	2,000	'40	500	1,550	0	500
" 2d.	3,500	'45	3,000	0	0	750
Chesterfield,	3,000	'35	2,000	600	0	600
Chicopee, 1st,	5,000	'26	1,500	6,500	0	900
" 2d, Falls,	10,000	'33	6,000	5,000	0	1,800
" 3d,	20,000	'68				
Clinton,	50,000	'99	6,000	0	16,500	1,800
" *German*,	5,000	'88	0	0	1,600	312
Cohasset,	13,000	'24	6,000	1,570	0	1,200
" Beechwood,	4,000	'66	1,000	1,000	0	600
Coleraine,	4,000	'35	2,000	0	0	600
Concord,	30,000	'26	6,000	0	12,100	1,800
Conway,	14,000	'85	4,000	0	0	1,200
Cummington,	4,000	'39	3,000	5,000	225	600
" West,	2,000	'39	0	0	0	300
Dalton,	45,000	'88	5,000	0	0	1,800
Dana,	2,000	'54	0	0	0	†260
Danvers, Center,	13,000	'92	2,200	1,000	300	1,000
" Maple st.,	25,000	'51	5,000	2,000	865	1,500
Dartmouth, South,	7,000	'17	3,500	4,000	1,450	†600
Dedham,	22,500	'20	6,000	3,114	0	2,000
Deerfield, South,	9,000	'21	1,750	0	1,750	750
"	3,800	'38	2,000	1,250	877	700
Dennis, South,	3,000	'36	1,500	500	0	600
" Union,	3,000		0	0	0	625
Dighton, North,	3,500	'26	2,000	5,980	0	900
Douglas,	2,000	'34	1,500	500	0	260
" East,	8,000	'34	0	1,000	0	700
Dover,	1,700	'39	1,200	2,604	0	550

CITY OR TOWN.	VALUE OF CHURCH.	YEAR OF ERECTION	VALUE OF PARSONAGE.	INVESTED FUNDS.	INDEBTEDNESS.	SALARY.
Dracut, 1st,	7,000	'34	0	4,672	0	720
" Central,	30,000	1794	0	2,300	0	1,000
Dudley,	25,000	'91	1,600	0	0	700
Dunstable,	5,000		1,500	5,400	0	600
Duxbury,	5,000	'44	1,200	1,000	150	
East Bridgewater,	8,000	'44	4,000	0	0	
Easthampton, 1st,	25,000	'36	4,000	700	0	1,300
" Payson,	26,250	'52	5,150	0	466	2,000
East Longmeadow,	6,000	'29	2,800	3,570	0	600
Easton, Center,	14,500	'84	3,000	0	0	1,000
" *Swedish*, North,	4,000	'99	0	0	1,350	600
Edgartown,	5,000	'28	0	1,100	0	850
Egremont, South,	6,000	'32	1,800	0	400	600
Enfield,	16,000	1787	1,700	5,000	0	1,200
Erving,	2,000	'42	0	0	0	700
Essex,	10,000	1792	3,000	1,200	0	
Everett, 1st,	25,000	'52	0	0	4,000	1,800
" Courtland st.,	1,800		0	0	0	800
" Mystic side,	20,000	'93	0	0	7,125	1,000
Fairhaven,	5,000	'44	0	0	0	900
Fall River, 1st,	45,000	'32	16,359	0	0	2,500
" Central,	175,000	'74	0	0	0	3,600
" Fowler,	8,000	'68	4,000	0	0	1,200
" *French*,	4,000	'87	0	0	0	820
" Broadway,	3,000	'92	0	0	0	1,000
Falmouth, 1st,	9,000	1750	2,200	10,000	250	†1,000
" East,	2,000	1797	1,200	0	0	†400
" North,	2,000	'33	1,000	2,500	0	600
" Waquoit,	1,500	'47	0	0	0	†300
" Woods Holl,	3,500	'90	0	2,500	0	500
Fitchburg, Calvinist,	105,000	'96	0	0	0	2,000
" Rollstone,	60,000	'68	2,500	0	3,500	2,000
" *German*,	4,000	'92	0	0	1,000	750
" *Swedish*,	14,534	'95	0	0	2,200	840
Foxboro',	16,500	'54	3,500	5,620	150	1,250
Framingham,	20,000	'30	0	2,000	0	1,750
" Saxonville,	5,900	'27	0	0	0	1,200
" South,	40,000	'84	5,000	0	4,675	2,500
Franklin, 1st,	32,000	'95	4,000	0	0	1,800
Freetown,	2,500	'07	0	1,050	50	700

CITY OR TOWN.	VALUE OF CHURCH.	YEAR OF ERECTION	VALUE OF PARSONAGE.	INVESTED FUNDS.	INDEBTEDNESS.	SALARY.
Gardner,	56,000	'78	0	0	0	2,300
Georgetown, 1st,	20,000	'74	0	7,000	3,000	1,000
" Memorial,	30,000	'68	3,000	8,450	45	1,000
Gill,	2,000	1797	1,000	1,334	0	500
Gloucester, West,	4,000	'34	1,000	550	0	600
" Trinity,	25,000	'55	4,500	12,000	2,000	2,000
" Lanesville,	9,000	'65	0	0	0	750
" Magnolia,	5,000	'95	0	0	1,140	780
Goshen,	5,000	1782	1,500	3,000	100	600
Grafton,	13,000	'33	4,000	1,200	1,000	1,000
" Saundersville,	13,000	'95	0	0	0	1,050
Granby,	6,000	'21	1,500	1,500	0	900
Granville, East,	2,000	'02	450	7,000	200	600
" West,	2,000	1782	700	2,000	0	375
Great Barrington,	50,000	'82	15,000	0	200	1,800
" Housatonic,	18,000	'92	2,000	200	0	1,000
Greenfield, 1st,	5,000	'31	1,500	1,500	0	650
" 2d,	60,000	'68	5,000	215	0	2,250
Greenwich,	4,000	'24	600	1,200	0	700
Groton,	7,800	'26	2,800	5,500	0	1,400
" West,	0		0	0	0	300
Groveland,	4,000	1790	1,600	800	750	
Hadley, 1st,	7,000	1800	1,750	0	0	800
" 2d, North,	4,200	'34	2,500	210	275	600
Halifax,	0		0	1,400	0	600
Hamilton,	8,000	'43	4,400	3,200	0	800
Hampden,	4,000	1785	1,500	5,545	0	600
Hanover, West,	4,000	'64	2,500	3,800	250	600
" Four Corners,	5,000	'54	0	0	130	750
Hanson,	5,000	'36	800	4,950	100	†500
Hardwick,	5,000	'65	0	5,000	0	800
" Gilbertville,	40,000	'47	3,500	0	0	1,000
Harvard,	8,000	'21	2,000	8,000	0	800
Harwich,	5,500	'55	3,000	0	0	800
" Port,	5,800	'55	700	2,000	0	800
Hatfield,	14,000	'49	1,500	0	0	1,000
Haverhill, Bradford,	25,000	'47	6,000	0	0	
" West,	9,000	'28	1,600	11,800	0	900
" 4th,	3,500		2,000	800	0	500
" Center,	25,000	'34	0	0	0	2,200
Haverhill, North,	35,000	'59	8,000	0	4,500	3,000
" Riverside,	12,000	'92	0	0	3,500	400
" Union,	10,000	'92	0	0	4,200	1,200
" St. John's, *French*,	3,800	'92	0	0	250	
" Ward Hill,	6,000	'92	2,000	0	1,200	900
Hawley,	2,000	'48	700	0	0	600
" West,	2,000	'47	0	2,937	0	500
Hingham,	6,000	'49	0	1,600	0	800
" Bethany, N'nt'sk't,	0		0	0	0	520
Hinsdale,	10,000	1798	3,000	0	0	1,100
Holbrook,	30,000	'78	3,500	0	840	1,200
Holden,	10,000	1787	1,900	2,500	922	1,000
Holland,	2,500	'59	600	0	0	500
Holliston,	17,000	'22	4,100	4,900	0	1,300
Holyoke, 1st,	54,000	'93	0	0	23,000	2,250
" 2d,	103,967	'83	6,500	0	0	4,000
" *French*,	0		0	0	0	1,000
Hopkinton,	25,000	'82	3,500	0	286	1,000
Hubbardston,	4,000	'27	0	5,758	0	500
Hudson,	0		0	0	0	1,000
Huntington, 1st, Nor.,	2,000	'41	500	300	0	600
" 2d,	8,500	'63	0	2,000	300	800
Hyde Park,	40,000	'68	6,000	12,500	7,000	2,500
" Clarendon Hills,	5,000	'76	0	0	365	600
Ipswich, 1st,	12,000	'46	3,000	0	0	
" South,						
" Linebrook,	2,500	'48	0	9,300	0	450
Kingston,	6,000	'29	5,000	15,000	0	800
Lakeville,	4,000	'35	1,000	8,100	100	520
Lancaster,	8,000	'40	0	1,400	0	1,000
Lanesboro',						
Lawrence, Law. st.,	25,000	'48	5,000	1,250	4,900	2,000
" South,	24,000	'97	0	0	9,500	1,200
" Riverside,	2,000	'78	0	0	0	900
" Trinity,	50,000	'60	0	0	0	2,500
" United,	17,000	'98	0	0	4,800	1,200
Lee,	25,000	'57	5,000	0	0	2,000
Leicester,	25,000	'67	3,000	1,500	0	1,600
Lenox,	8,000	'05	6,000	0	3,225	1,000
Leominster,	55,000	'72	0	0	0	1,800

CITY OR TOWN.	VALUE OF CHURCH.	YEAR OF ERECTION	VALUE OF PARSONAGE.	INVESTED FUNDS.	INDEBTEDNESS.	SALARY.
Leominster, North,	14,689	'79	3,500	12,000	2,400	800
Leverett,	3,500	'58	2,000	400	0	650
" Moore's Cor.,	3,500	'98	0	0	0	500
Lexington,	45,000	'93	0	0	0	2,000
Lincoln,	30,000	'91	4,500	2,500	0	1,000
Littleton,	3,000	'40	2,800	2,000	0	900
Longmeadow,	18,000	1768	5,000	1,500	0	1,200
Lowell, Pawtucket,	40,000	'99	4,000	0	5,000	1,500
" 1st,	*65,000	'84	0	0	0	
" 1st Trinitarian,	45,000	'98	0	0	18,000	2,500
" Eliot,	40,000	'74	4,000	1,000	500	2,400
" John street,	20,000	'39	0	0	4,700	1,600
" Kirk "	40,000	'46	0	0	3,000	3,000
" High "	30,000	'46	0	2,483	0	2,500
" *French*,	12,000	'81	0	0	0	820
" Highland,	47,290	'87	0	0	22,000	1,800
" *Swedish*,	5,300	'86	0	0	50	720
" *Norwegian*,						
Ludlow, Center,	8,000	'61	1,200	2,500	0	700
" Union,	3,000	'45	0	0	0	1,050
Lunenburg,	4,000	'42	1,500	2,500	0	700
Lynn, 1st,	70,000	'72	0	2,000	8,490	2,000
" Central,	90,000	'92	0	0	2,500	2,000
" Chestnut st.,	20,000	'57	0	0	1,200	1,200
" North,	28,000	'95	6,000	7,700	10,800	1,300
" *Swedish*,	9,000	'91	0	0	3,100	730
Lynnfield, Center,	5,500	'33	2,500	0	0	540
" 2d,	4,000	'57	0	0	0	270
Malden,	56,000	'71	0	0	6,000	3,000
" Maplewood,	7,500	'77	0	0	2,600	1,000
" Linden,	5,000	'76	0	0	1,800	800
Manchester,	18,000	'09	4,000	4,500	975	1,200
Mansfield,	10,000	'38	0	100	0	1,200
Marblehead,	23,000	'24	4,000	8,000	3,650	1,500
Marion,	21,500	'44	3,500	42,180	0	1,300
Marlboro',	27,300	'53	5,000	0	0	1,600
" *French*,	6,000	'91	0	0	500	700
Marshfield, 1st,	5,000	'38	2,300	5,000	0	800
" Hills,	3,500	'37	1,600	12,500	0	600
Mattapoisett,	7,000	'44	2,000	6,400	0	700
Maynard,	15,000	'53	0	500	0	1,000
Medfield,	10,000	'70	3,000	5,935	0	600
Medford, Mystic,	25,000	'48	6,500	0	0	2,700
" West,	15,000	'74	0	22,000	0	1,900
" Union,	3,000	'87	0	0	0	1,144
Medway, West,	20,000	'13	2,500	561	1,000	800
" Village,	10,000	'37		6,400	0	1,200
" 3d, West,						
Melrose,	45,000	'70	8,000	0	15,000	2,560
" Highlands,	35,000	'95	0	0	18,000	2,000
Merrimac,	10,000	'60	5,000	7,450	0	1,500
Methuen,	89,500	'55	3,000	8,120	0	1,800
Middleboro', 1st,	5,000	'28	2,000	5,000	0	750
" North,	15,000	'94	2,000	12,500	500	1,000
" Central,	35,000	'49	4,500	400	0	1,800
Middlefield,	3,500	1790	1,500	5,700	0	700
Middleton,	5,000	'59	2,500	1,000	0	
Milford,	25,000	'68	0	0	0	2,300
Millbury,	7,000	'35	2,500	10,200	0	1,200
" 2d,	15,000	'27	5,000	925	0	1,200
Millis,	5,000	'50	2,500	17,370	775	1,200
Milton,	7,000	'35	0	6,100	0	1,150
" East,	4,000	'46	0	0	0	1,000
Monson,	10,000	'70	3,000	0	1,050	1,600
Montague,	10,000	'34	1,200	7,000	100	650
" Miller's Falls,	5,000	'96	0	0	0	850
" Turner's Falls,	10,000	'81	2,500	0	2,000	1,000
Monterey,	3,000	'48	0	0	75	500
Mt. Washington,	1,200	'69	0	0	0	0
Nantucket,	7,000	'34	0	0	0	1,000
Natick,	75,000	'75	0	4,650	14,402	3,000
" South,	4,500	'62	2,000	100	2,100	700
Needham,	17,000	'87	3,000	0	6,500	1,000
New Bedford, Acush.,	6,000	'67	3,000	18,000	0	800
" North,	70,000	'36	0	2,000	0	3,500
" Trinitarian,	55,000	'90	0	0	0	3,500
New Braintree,	6,000	'02	0	500	0	600
Newbury,	17,500	'69	3,000	18,300	1,300	1,000
" Byfield,						
Newburyport, North,	20,000	'61	10,000	2,500	2,400	1,400

CITY OR TOWN.	VALUE OF CHURCH.	YEAR OF ERECTION	VALUE OF PARSONAGE.	INVESTED FUNDS.	INDEBTEDNESS.	SALARY.
Newburyp't, Pros'tst.,	7,000	1793	0	0	1,100	1,400
" Belleville,	30,000	'67	5,500	10,000	0	1,600
" Whitefield,	10,000	'52	0	0	4,000	
New Marlboro, 1st,	3,000	'40	800	700	0	†150
" Southfield,	4,000	'15	1,000	2,000	0	†300
" Mill River,	2,000	'70	1,000	0	0	600
New Salem,	2,000	'45	0	5,000	0	800
Newton, 1st, Center,	68,000	'48	0	0	0	3,750
" 2d. West,	44,000	'85	9,800	0	8,000	2,700
" Eliot,	200,000	'89	0	0	0	5,000
" Auburndale,	30,000	'56	14,000	1,000	1,525	2,700
" North,	20,000	'74	4,500	0	2,250	800
" Newtonville,	103,000	'95	0	0	41,000	3,000
" Highlands,	20,000	'75	0	0	9,000	2,000
Norfolk,	6,000	'37	2,500	1,200	0	675
North Adams,	78,000	'63	12,000	0	9,000	2,500
Northampton, 1st,	80,000	'78	8,000	1,000	0	2,500
" Edwards,	50,000	'71	6,000	0	5,300	2,500
" Florence,	15,000	'72	4,000	0	0	1,300
North Andover,	25,000	'65	4,000	10,350	0	1,500
North Attleboro', Old.	9,000	'28	2,000	3,600	340	800
" A. Falls,	5,000	'74	0	0	0	1,000
" Trinity,	6,000	'95	0	0	2,500	1,100
Northboro',	7,000	'48	2,500	6,098	0	800
Northbridge, Center,	6,000	'35	1,400	2,500	0	800
" Whitinsville,	120,000	'98	6,000	0	0	1,900
" Rockdale,	8,000	'99		0	900	800
North Brookfield, 1st,	30,000	'23	4,000	5,200	0	1,500
" Union,	80,000	'94	0	100	0	1,000
Northfield, East,	15,000	'88	2,000	2,000	3,400	3,000
North Reading,	2,600	'36	2,400	3,050	0	800
Norton,	16,000	'32	2,500	0	0	1,000
Norwood,	30,000	'83	7,500	1,653	1,325	1,500
Oakham,	6,000	'14	1,200	3,750	0	600
Orange, North,	900		0	0	0	†100
" Central,	25,000	'93	0	1,200	500	1,500
" *Swedish*,	3,500	'91	0	0	80	660
Orleans,	4,000	'29	0	0	0	835
Otis,	2,000	'12	800	0	0	150
Oxford,	10,000	'29	3,000	28,250	0	1,000
Palmer, Thorndike,	4,000	'47	1,250	0	0	800
" 2d,	15,000	'47	4,000	0	0	1,300
Palmer, Three Rivers,	6,000	'76	2,500	0	0	1,000
Paxton,	3,000	1767	950	960	0	500
Peabody, South,	35,000	'44	5,000	2,900	0	2,150
" 2d,	7,200	'74	3,000	1,200	1,100	800
" West,						
Pelham,	1,550	'41	0	0	0	75
" Packardville,	2,000	'69	0	0	0	75
Pepperell,	8,000	'60	3,000	2,877	250	1,200
Peru,	4,500	'95	700	0	0	200
Petersham,	3,000	'34	0	1,150	0	†300
Phillipston,	4,000	1784	700	1,100	0	†300
Pittsfield, 1st,	100,000	'52	12,500	1,500	0	4,000
" 2d,	3,000	'46	0	0	0	0
" South,	30,000	'53	5,000	0	4,500	2,100
" Pilgrim Mem.	15,000	'97	0	0	800	1,000
Plainfield,	1,800	'46	525	1,525	0	600
Plymouth, Manomet,	1,500	'26	1,000	0	0	600
" Pilgrimage,	23,000	'40	0	0	1,800	1,800
" Chiltonville,	6,000	'41	0	0	0	1,000
Plympton,	3,000	'30	800	225	0	650
Prescott,	600	'47	600	300	0	500
Princeton,	6,000	'38	3,200	1,400	0	1,200
Provincetown,						
Quincy, Bethany,	40,000	'71	0	4,300	3,500	2,200
" Wollaston,	10,000	'65	5,000	0	2,500	1,500
" Wash. st. Point,	5,500	'82	0	0	450	1,000
" Atlantic,	6,500	'85	0	0	1,400	1,000
" *Swedish*,	20,000	'89	0	0	0	720
" Park & Downs,	4,900	'94	0	0	1,500	800
Randolph,	30,000	'60	6,000	16,000	0	1,500
Raynham,	8,000	'33	0	600	0	†450
" North,	15,000	'75	0	0	0	†200
Reading.	25,000	'49	0	5,248	3,054	2,000
Rehoboth,	2.500	'39	2,000	1,865	0	800
Revere, 1st,	50,000	'49	0	0	4,000	1,400
" Beachmont,						
Richmond,	10,000	'83	2,000	16,000	700	1,000
Rochester, 1st.	6,000	'37	1,300	6,500	0	700
" North,	2,000	'41	600	5,000	0	†350
" East,	1,600	'57	0	0	0	600
Rockland,	43,000	'94	9,000	0	10,800	1,300
Rockport, 1st,	25,000	'04	3,000	6,000	0	1,200

CITY OR TOWN.	VALUE OF CHURCH.	YEAR OF ERECTION	VALUE OF PARSONAGE.	INVESTED FUNDS.	INDEBTEDNESS.	SALARY.
Rockp't, Pigeon Cove,	3,000	'64	0	100	0	600
" *Swedish*,	3,390	'94	0	0	1,900	420
Rowley,	7,800	'42	3,000	9,400	0	800
Royalston,	9,000	'51	5,000	8,750	0	800
" South,	3,000	'36	0	2,600	0	700
Rutland,	8,000	'50	0	0	0	1,050
Salem, Tabernacle,	26,000	'54	9,000	0	0	2,500
" South,	30,000	'04	8,000	9,000	0	2,200
" Crombie st.,	14,000	'29	0	4,800	2,200	1,800
Sandisfield,	1,800	'52	0	25	20	†75
" New Boston,	2,800	'80	0	0	0	†650
Sandwich,	7,000	'48	2,500	0	100	
Saugus,	10,000	'52	0	6,300	0	900
" Cliftondale,	9,000	'92	4,000	0	0	1,080
Scituate, Center,	6,000	'26	0	10,000	0	800
Seekonk,	2,200	'88	0	0	0	156
Sharon,	9,000	'39	3,000	0	0	900
Sheffield,	8,000	1760	2,000	8,727	115	1,000
Shelburne,	5,000	'45	3,000	0	0	900
" Falls,	6,000	'51	3,000	9,760	0	1,000
Sherborn,	7,000	'30	0	0	0	900
Shirley,	6,000	'50	1,500	5,000	0	600
Shrewsbury,	7,500	1766	1,500	18,000	2,000	1,000
Shutesbury,	3,000	'84	0	0	0	400
Somerset,	4,000	'64	2,000	0	125	600
Somerville, 1st,	60,000	'68	0	1,000	0	2,500
" Broadway,	45,000	'84	0	0	0	2,500
" West,	17,000	'97	0	0	8,700	1,700
" Prospect Hill,	40,000	'91	0	0	0	0
" Winter Hill,	50,000	'81	0	0	15,000	2,200
" Highland,	11,400	'94	0	0	6,800	1,200
Southampton,	10,000	1788	2,000	2,000	0	800
Southboro',	10,000	'57	3,500	0	0	†600
" Southville,	3,850	'71	0	0	0	†300
Southbridge,	18,000	'85	3,000	0	600	1,200
South Hadley,	20,000	'94	3,000	1,200	1,000	1,200
" Falls,	15,000	'64	0	0	0	1,600
Southwick,	3,500	'24	1,000	500	0	800
Spencer,	35,000	'63	0	13,183	0	2,800
Springfield, 1st,	75,000	'18	0	10,000	0	5,000
" Olivet,	30,000	'34	0	0	0	1,500
" South,	180,000	'74	0	2,531	1,850	5,000
Springfield, North,	125,000	'73	0	0	0	2,800
" Indian Orchard,	6,000	'48	4,000	0	3,000	1,150
" Hope,	42,000	'84	7,400	0	5,600	3,000
" *French*,	10,000	'88	0	0	0	1,000
" Eastern avenue,	7,000	'84	0	0	2,400	300
" Emmanuel,	4,000	'84	0	1,063	0	900
" Park,	22,000	'88	0	0	12,360	1,800
" St. John's,	5,000	'92	0	0	0	800
" *Swedish*,	4,000	'82	0	0	2,000	720
" Faith,	10,000	'99	0	0	0	1,500
Sterling,	4,000	'52	2,100	900	0	
Stockbridge,	15,000	'24	3,000	900	0	1,200
" Curtisvillle,	3,500	'34	0	0	0	520
Stoneham,	25,000	'40	0	2,727	0	1,600
Stoughton,	8,000	'52	0	0	250	
Sturbridge,	5,500	1787	2,000	6,000	0	800
Sudbury, South,	12,000	'91	1,800	11,629	929	1,000
Sunderland,	9,543	'36	1,500	0	0	950
Sutton, *	5,000	'22	2,500	4,200	0	1,000
Swampscott,	15,500	'46	3,500	1,100	250	1,000
Taunton, West,	4,500	'25	2,000	825	0	600
" Trinitarian,	40,000	'52	5,000	1,600	0	2,200
" Winslow,	70,000	'97	0	0	9,000	2,250
" East,	6,500	'98	0	2,400	0	700
" Union,	20,000	'72	4,000	0	2,000	1,200
Templeton,	5,000	'33	1,600	6,000	250	600
" Baldwinville,	10,000	'83	3,000	2,500	800	900
Tewksbury,	8,300	'15	2,000	5,000	1,075	1,000
Tolland,	1,200	'44	100	791	205	350
Topsfield,	10,000	'40	2,100	0	0	900
Townsend,	10,000	'30	3,000	1,400	0	900
Truro,	2,000	'27	500	357	75	600
" North,	3,000	'40	500	0	0	500
Tyngsboro',	*5,000	'68	2,000	0	80	700
Upton,	12,000	'48	0	50	0	1,000
Uxbridge,	12,000	'33	0	0	0	1,100
Wakefield,	100,000	'90	0	1,600	18,000	2,000
Walpole,	15,000	'67	0	1,000	500	1,200
" East,	2,400	'84	0	0	0	600
Waltham,	40,000	'70	0	4,000	12,000	2,500
" *Swedish*,	6,300	'94	0	0	1,200	600
Ware,	3,000	1800	1,200	5,100	0	800

CITY OR TOWN.	VALUE OF CHURCH.	YEAR OF ERECTION	VALUE OF PARSONAGE.	INVESTED FUNDS.	INDEBTEDNESS.	SALARY.
Ware, East,	40,000	'26	5,000	0	850	2,000
" *French*,	5,000	'88	0	0	3,500	†275
Wareham,	7,500	'29	0	1,000	0	900
Warren, 1st,	26,000	'75	4,000	3,700	1,000	1,200
Warwick,	2,000	'33	700	2,800	0	600
Watertown,	20,000	'61	0	2,500	0	2,000
Wayland,	6,500	'35	0	500	0	900
Webster,	15,000	'86	3,500	1,000	2,000	1,200
Wellesley,	36,000	'72	0	885	540	2,000
" Hills,	13,000	'48	7,000	0	0	1,800
Wellfleet,	5,000	'51	900	0	0	†600
" South,						
Wendell,	1,500	'47	2,000	2,500	75	550
Wenham,	6,000	'43	2,500	1,960	325	700
Westboro',	25,000	'33	8,000	150	0	1,600
West Boylston,	0		0	17,000	0	1,000
West Brookfield,	20,000	'82	0	2,000	0	1,000
Westfield, 1st,	60,000	'60	10,000	7,700	900	2,000
" 2d,	37,000	'62	8,000	18,500	7,200	1,500
Westford,	5,000	'29	2,500	5,000	0	800
Westhampton,	12,000	'29	1,500	500	0	900
Westminster,	10,000	'36	0	12,000	0	1,000
West Newbury, 1st,	4,000	'41	1,400	500	0	500
" 2d,	10,000	'19	2,500	4,550	0	700
Weston,	4,000	'92	0	0	160	600
Westport,	4,700	'58	800	4,500	0	700
West Springfield,	6,000	1800	4,000	2,400	600	900
" Mittineague,	14,000	'78	2,500	0	850	1,200
" Park street,	25,000	'71	0	4,000	928	1,200
West Stockbridge, C.,	1,000	1789	0	4,733	0	†260
" Village,	9,500	'81	1,000	200	0	†600
West Tisbury,	2,700	1732	1,600	0	0	800
Westwood,	2,000		0	0	0	600
Weymouth, 1st, H'ts,	8,500	'32	3,000	10,200	0	1,000
" Old South, South,	12,000	'54	3,000	2,200	200	1,200
" and Braintree,	24,000	'98	0	0	400	1,500
" Union, South,	35,000	'72	4,000	31,000	3,000	1,400
" Pilgrim, North,	17,000	'52	4,000	11,000	3,000	1,000
" East,	16,000	'43	2,500	0	0	1,500
Whately,	5,000	'42	1,500	5,000	0	650
Whitman,	10,000	'07	4,250	0	0	1,200
Wilbraham,	12,000	'77	2,000	6,200	375	1,000
" North,	3,000	'76	1,500	2,312	100	800
Williamsburg,	20,000	'35	3,000	14,000	0	900
" Haydenville,	14,000	'51	2,500	8,500	0	500
Williamstown, 1st,	35,000	'68	0	0	0	1,800
" College,						
" South,	5,000	'74	2,000	0	1,000	500
" White Oaks,	4,000	'66	1,400	0	0	500
Wilmington,	12,000	'65	2,500	3,600	250	1,000
Winchendon, 1st,	2,500	'50	0	1,500	0	625
" North,	8,000	'43	0	2,000	0	1,200
Winchester,	35,000	'54	7,500	0	0	2,500
Windsor,	1,200	'47	300	0	0	600
Winthrop,	0		0	0	0	
Woburn,	86,250	'60	0	1,860	0	2,500
" North,	10,000	'83	4,000	0	2,000	1,400
" *Scandinavian*,	10,000	'91	0	0	3,100	720
" Montvale,	2,000	'67	0	0	1,300	390
Worcester, 1st,	175,000	'88	0	0	0	5,000
" Central,	125,000	'84	20,000	0	0	4,000
" Union,	240,000	'96	18,700	500	45,500	5,000
" Summer st.,	20,000	'54	0	25,000	0	1,200
" Plymouth,	150,000	'73	0	0	7,000	
" Piedmont,	125,500	'77	11,500	0	21,900	5,000
" *Swedish*, 1st,	65,000	'83	0	0	24,000	1,020
" Pilgrim,	125,000	'87	0	0	42,000	3,000
" Park,	45,000	'94	0	0	18,400	1,500
" Covenant,	7,000	'88	0	0	1,500	1,000
" Hope,	10,000	'92	0	0	2,600	1,300
" Lake View,	3,500	'80	0	0	0	1,000
" Bethany,	13,000	'92	0	0	6,100	1,000
" *Armenian*,						
" Immanuel,	18,000	'91	0	0	1,300	1,400
" *Swedish*, 2d,	13,000	'99	0	0	0	720
" Adams square,	10,000	'98	3,000	10,000	5,950	1,200
Worthington,	9,000	'88	2,500	2,964	500	800
Wrentham,	20,000	'32	3,500	1,487	850	1,200
Yarmouth,	12,000	'70	1,600	9,850	0	900
" West,	2,000	'35	0	0	0	†400
Total:	13,829,197		1,096,884	1,474,462	$896,403	$705,611

MICHIGAN.

CITY OR TOWN.	VALUE OF CHURCH.	YEAR OF ERECTION	VALUE OF PARSONAGE.	INVESTED FUNDS.	INDEBTEDNESS.	SALARY.
Ada, 1st,	$1,500	'71	$ 0	$ 0	$ 0	†$200
" 2d,	2,000	'90	0	0	0	150
Addison,	3,500	'86	0	0	75	350
Alamo,	2,000	'68	500	0	55	520
Alba,	1,000	'84	0	0	0	
Algansee,	3,000	'33	0	0	0	
Allegan,	7,000	'64	1,500	0	0	800
Allendale,	1,500	'73	1,200	0	0	†250
Allenville,	1,000	'95	0	0	0	
Almont,	20,000	'74	800	0	0	800
Alpena,	24,000	'92	1,200	900	2,000	1,200
Alpine & Walker,	3,000	'71	300	0	0	†250
Alpine Center,	0		0	0	0	†150
Ann Arbor,	40,000	'76	0	2,000	0	2,200
Armada,	2,500	'45	1,300	0	1,000	700
Athens,	3,000	'75	500	0	200	500
Atlanta,	0		0	0	0	†275
Augusta,	2,500	'56	0	0	0	500
Baldwin,	1,000	'83	300	0	0	
Bancroft,	2,500	'86	1,000	0	0	650
Bangor, 1st,	2,500	'85	600	0	600	†305
" West,	1,000	'79	0	0	75	†100
Baroda,	1,800	'96	0	0	142	†135
Bass River,	1,500	'92	0	0	0	†100
Batavia,	1,400	'89	0	0	0	†150
Bay City,	6,500	'76	0	66	0	1,200
Bedford,	3,500	'95	500	0	0	600
Belding,	1,500	'75	1,200	0	0	650
Belford,	2,000	'98	0	0	0	†108
Bellaire,	1,800	'85	0	0	0	600
Benton Harbor,	12,000	'90	0	0	7,400	1,200
Benzonia,	3,000	'87	1,500	0	0	800
Berryville,	0		0	0	0	†25
Bethel,	1,500	'91	0	0	0	†150
Big Prairie,	1,100	'95	0	0	0	†50
Big Rapids, 1st,	2,000	'73	0	0	0	†600
" Township,	1,300	'94	0	0	0	†100
Big Rock,	1,300	'97	0	0	0	†250

CITY OR TOWN.	VALUE OF CHURCH.	YEAR OF ERECTION	VALUE OF PARSONAGE.	INVESTED FUNDS.	INDEBTEDNESS.	SALARY.
Bradley,	$1,500	'83	$ 0	$ 0	$ 0	$†275
Breckenridge,	5,000	'86	800	0	0	†300
Bridgeport,	800	'67	0	0	0	480
Bridgman,	2,000	'80	0	0	0	†240
Brimley,	800	'84	200	0	0	†225
Bronson,	5,200	'87	800	0		†500
Butternut,	2,000	'99	0	0	500	†150
Cadillac,	15,000	'83	3,500	0	0	1,500
Calumet,	10,000	'73	3,500	0	1,000	1,800
Canandaigua,	600	'60	0	0	0	†150
Cannon,	2,000	'56	0	0	0	†600
Cannonsburg,	2,000	'75	0	0	0	†125
Carmel,	1,200	'84	0	0	0	†250
Carson City,	1,800	'72	0	0	0	†400
Carsonville,	1,800	'86	750	0	87	†250
Cedar Springs,	3,000	'75	750	0	0	†350
Central Lake,	1,000	'84	900	0	300	†325
Ceresco,	1,500	'71	0	0	0	†350
Charlevoix,	5,000	'84	0	0	0	1,200
Charlotte,	40,000	'73	2,000	0	1,100	1,500
Chase,	1,000	'74	300	0	0	300
Chassell,	2,500	'93		0	0	
Cheboygan,	1,200	'74	1,200	750	0	1,200
Chelsea,	10,000	'94	1,500	0	0	1,000
Chesaning,	1,200	'93	1,000	0	400	
Chester,	1,500	'79	0	0	0	†100
Chesterfield,	1,500	'55	0	0	0	†200
Chester Station,	1,000	'85	0	0	0	†200
Chippewa Lake,	900	'85	0	0	0	†220
Clare,	1,500	'73	800	0	0	600
Clarksville,	1,800	'94	0	0	0	†350
Clinton,	5,000	'44	1,000	0	0	720
Clio,	1,200	'68	0	0	0	600
Coloma,	1,700	'54	0	0	0	†200
Columbus,	1,200	'54	500	0	0	500
Conklin,	2,000	'96	0	0	150	†175
Constantine,	32,000	'88	0	200	300	
Cooks,	800	'98				

CITY OR TOWN.	VALUE OF CHURCH.	YEAR OF ERECTION	VALUE OF PARSONAGE.	INVESTED FUNDS.	INDEBTEDNESS.	SALARY.
Cooper,	2,000	'55	1,000	0	0	700
Copemish,	1,000	'92	0	0	0	†300
Coral,	1,500	'73	0	0	0	†200
Corinth,	2,000	'93	0	0	100	†50
Covert,	4,000	'79	650	0	0	500
Croton,	1,000	'72	0	0	0	
Crystal,	1,300	'77	550	0	0	†325
Custer,	2,000	'89	600	0	127	400
Deep River,	0		0	0	0	†100
Delta,	1,500	'79	0	0	0	†185
Detroit, 1st,	175,000	'91	0	0	8,500	6,000
" Woodward av.	40.000	'74	0	0	0	3,500
" Plymouth,	20,000	'93	0	0	6,300	1,500
" Fort st.,	10,000	'88	0	0	0	1,100
" Mt. Hope,	8,000	'89	0	0	400	1,000
" *German*,						
" Brewster,	15,000	'93	0	0	5,000	1,500
" Boulevard,	7,500	'96	0	2,500	5,000	600
Dexter,	3,000	'83	2,500	0	0	600
Disco,	0		0	0	0	
Dorr,	2,500	'76	1,200	0	0	†400
Douglas,	2,000	'92	900	0	462	600
Dover,	1,200	'89	0	0	0	†75
Dowagiac,	5,000	'55	2,000	0	0	600
Drummond,	0					
Dundee,	700	'42	1,500	0	125	425
Durand,	5,000	'99	0	0	1,000	700
East Fulton,	1,400	'82	0	0	0	200
East Gilead,	2,000	'82				†200
Eastlake,	2,000	'99	800	0	0	
Eastmanville,	1,500	'70	0	0	0	†100
East Nelson,	1,300	'89	0	0	0	†150
East Newton,	0		0	0	0	†55
East Paris,	2,000	'86	0	0	0	200
Eastport,	850	'89	0	50	0	200
Eaton Rapids,	7,000	'77	800	0	0	700
Edmore,	1,500	'80	0	0	0	†400
Ellsworth,	0		0	0	0	†100
Essexville,	2,000	'84	0	0	0	500
Ewen Station,	600	'91				

CITY OR TOWN.	VALUE OF CHURCH.	YEAR OF ERECTION	VALUE OF PARSONAGE.	INVESTED FUNDS.	INDEBTEDNESS.	SALARY.
Excelsior,	600	'85	0	0	0	†50
Farwell,	1,800	'76	600	0	0	†440
Fenwick,	2,000	'92	0	0	0	†120
Filer City,	2,000	'83	1,000	0	0	
Fishers Station,	800	'90	0	0	0	
Flat Rock,	3,000	'60	1,200	0	200	†375
Flint,	15,000	'68	3,000	0	1,700	1,100
Frankfort,	4,000	'70	1,500	0	96	†500
Fredonia,	800	'69	400	0	0	
Freeland,	2,250	'92	0	0	0	400
Freeport,	1,500	'78	950	0	800	500
Fremont,	1,000	'95	1,000	0	0	600
Fruitport,	800	'90	0	0	0	†250
Galesburg,	5,000	'60	1,500	0	0	600
Garden,	800	'97	600	0	0	600
Gaylord,	3,000	'80	1,200	0	400	800
Genesee,	1,000	'57	100	0	0	
Gilmore,	800	'87	0	0	0	†175
Gladstone,	1,000	'88	1,500	0	125	300
Grand Blanc,	5,000	'85	1,300	0	0	†400
Grand Haven,	15,000	'74	1,000	0	1,050	600
Grand Junction,	1,000	'82	0	0	0	350
Grand Ledge,	2,000	'65	1,000	0	90	600
Grand Rapids, 1st,	81,370	'68	8,000	2,000	4,971	3,000
" 2d,	3,000	'75	0	0	0	1,000
" South,	10,150	'86	0	0	1,500	1,000
" Smith Mem.,	8,500	'87	1,500	0	1,781	600
" Plymouth,	4,500	'93	0	0	220	1,000
" East,	3,000	'94	0	0	114	800
" Barker Mem.,	2,500	'95	0	0	0	750
Grandville,	800	'56	500	0	0	420
Grape,	500	'55	0	0	0	
Grass Lake,	8,000	'74	1,250	0	600	600
Greenville,	30,000	'79	3,000	0	0	1,200
Hamburg,	1,000	'77	0	0	0	†150
Hancock,	10,000	'69	4,000	0	350	1,800
Harrietta,	0		0	0	0	
Harrison,	3,000	'88	600	0	0	450
Hart,	4,500	'87	1,500	0	0	700
Hartford,	2,400	'85	0	0	0	†348

CITY OR TOWN.	VALUE OF CHURCH.	YEAR OF ERECTION	VALUE OF PARSONAGE.	INVESTED FUNDS.	INDEBTEDNESS.	SALARY.
Hartland,	1,200	'58	0	0	0	†260
Helena,	600	'89	0	0	0	†500
Hersey,	2,000	'74	0	0	0	300
Highland Station,	1,500	'87	0	0	0	†250
Hilliards,	1,200	'92	0	0	0	†150
Homestead,	1,200	'91	0	0	0	†200
Honor,	1,500	'96	700	0	475	†325
Hopkins, 1st,	1,000	'61	400	0	0	250
"	1,800	'86	700	0	0	†300
Howard City,	5,000	'94	0	0	1,075	†250
Hubbardston,	1,000	'71	500			
Hudson,	14,000	'71	2,500	0	0	900
Hudsonville,	1,000	'87	900	0	0	500
Imlay City,	3,200	'72	800	525	0	800
Ironton,	1,500	'85	0	0	0	450
Irving,	3,000	'78	0	0	0	†150
Jackson, 1st,	35,000	'59	4,500	0	2,500	2,000
" Plymouth,	2,000	'87	0	0	0	†450
Jacobsville,	0					
Jefferson,	1,000	'94	0	0	0	†100
Jerome,	1,000		0	0	0	300
Johnstown & Barry,	1,500	'94	0	0	0	†200
Kalamazoo,	70,000	'89	0	0	0	2,000
Kalamo,	1,500	'68	0	0	0	†250
Kalkaska,	2,000	'75	700	0	0	†650
Kendall,	2,500	'89	600	250	0	400
Kenton,	2,000	'95	0	0	0	†275
Kinderhook,	1,800	'93	0	0	0	†225
Lacey,	1,000	'66	0	0	0	350
Lacota,	1,000	'92	0	0	0	75
Laingsburg,	2,000	'71	1,200	0	0	†600
Lake Ann,	1,500	'92	0	0	0	
Lake Linden,	10,000	'87	0	0	0	1,200
" " South,	4,000	'93	0	0	0	900
Lake Odessa,	3,500	'92	0	0	400	600
Lakeview,	3,500	'94	1,200	0	725	600
Lamont,	1,000	'52	0	0	0	†300
Lansing, Plymouth,	60,000	'76	7,000	0	20,000	1,900
" Pilgrim,	16,500	'99	0	0	2,000	1,200
Lawrence,	1,400	'57	0	0	0	†350

CITY OR TOWN.	VALUE OF CHURCH.	YEAR OF ERECTION	VALUE OF PARSONAGE.	INVESTED FUNDS.	INDEBTEDNESS.	SALARY.
Leonidas,	2,500	'86	0	0	0	300
Leroy,	2,000	'79	800	0	0	400
Leslie, 1st,	2,000	'84	1,000	0	315	†600
" 2d,	0		0	0	0	†100
Lewiston,	2,500	'94	1,500	0	0	600
Linden,	800	'87	0	0	80	360
Litchfield,	7,000	'65	0	0	0	600
Lowell,	2,500	'67	0	0	0	800
Ludington,	10,000	'82	4,000	0	320	1,200
Mancelona,	4,000	'92	0	0	0	800
Manistee,	60,000	'92	5,000	0	0	2,500
Maple City,	1,200	'87	600	0	250	†235
Mattawan,	1,500	'69	0	0	0	500
Mattison,	3,000	'89	800	0	80	200
Maybee,	1,000	'82	0	0	40	
Mecosta,	1,000	'84	0	0	0	
Memphis,	5,000	'94	0	0	250	600
Merrill,	1,500	'88	0	0	0	550
Metamora,	3,500	'78	0	0	0	†400
Michigan Center,	1,000	'74	0	0	0	†200
Middleville,	3,500	'71	2,000	0	500	†525
Millbrook,	1,000	'76	0	0	0	
Millett,	600	'92	0	0	0	†300
Minden City,	1,000	'84	0	0	0	
Morenci,	5,000	'72	0	0	700	600
Mulliken,	2,500	'88	0	0	0	450
Muskegon, 1st,	20,000	'83	3,000	0	0	1,800
" Jackson st.,	2,000	'90	0	0	0	
" Highland Park,	2,200	'99	0	0	50	500
Nahma,	0		0	0	0	
Napoleon,	1,500	'71	0	0	0	
Nashville,	1,000	'71	0	0	0	
Newaygo,	4,000	'87	0	0	0	450
New Baltimore,	2,000	'69	0	0	0	500
New Haven,	700	'74	600	0	0	†400
Newport,	800	'87	0	0	0	
North Adams,	1,000	'42	700	0	0	400
North Leoni,	0					
Northport,	1,500	'63	800	1,150	0	700
Nunica,	900	'84	0	0	0	†235

CITY OR TOWN.	VALUE OF CHURCH.	YEAR OF ERECTION	VALUE OF PARSONAGE.	INVESTED FUNDS.	INDEBTEDNESS.	SALARY.
Oakwood,	0		300	0	0	†194
Old Mission,	1,400	'91	550	0	0	600
Olivet,	35,000	'93	0	0	0	1,500
Omena,	1,800	'97				†250
Onekama,	1,500	'87	0	0	0	†300
Onondaga,	1,000	'75	600	0	0	400
Orion,	1,200	'55				
Otsego,	2,000	'66	1,000	0	0	600
Ovid,	7,500	'99	1,200	0	300	800
Owosso,	35,000	'91	5,200	0	9,825	1,500
Oxford,	4,000	'78	0	0	0	†500
Perry,	5,000	'84	1,000	0	0	†500
Pinckney,	1,500	'55	1,100	0	300	†480
Pine Grove,	700	'87	600	0	0	†225
Pittsford,	4,500	'93	800	0	900	600
Plainfield,	0					
Pleasanton,	2,400	'93	0	0	0	†275
Pontiac,	15,000	'69	0	0	0	1,000
Port Huron, 1st,	25,000	'58	3,000	3,600	5,000	2,000
" " 25th st.,	2,000	'94	1,000	0	200	600
" " Ross M.,	4,500	'97	0	0	2,200	620
Portland,	2,000	'53	1,500	200	0	500
Port Sanilac,	1,000	'53	0	0	0	†225
Potterville,	1,000	'72	650	0	0	350
Prattville,	1,200	'74	800	0	0	400
Ransom,	750	'56	500	0	0	†300
Rapid River,	500	'88	300	0	80	575
Red Jacket,	5,000	'92	0	0	0	1,200
Reed City,	4,000	'76	2,000	0	0	1,050
Richmond,	5,000	'87	0	0	75	700
Rochester,	3,500	'54	2,500	0	0	700
Rockford,	2,000	'47	1,200	0	0	500
Rockwood,	2,000	'88	0	0	0	†125
Rodney,	600	'84	0	0	0	†190
Romeo,	32,000	'73	3,500	0	0	1,000
Rondo,	600	'65	0	0	0	
Roscommon,	1,000	'81	250	0	0	†400
Rosedale,	900	'84	0	0	0	†200
Royal Oak,	2,000	'67	0	0	0	350
Saginaw, 1st,	50,000	'66	0	0	6,000	2,500
Saginaw, Genesee av.,	0					
St. Clair,	20,000	'78	4,000	1,200	0	1,200
St. Ignace,	2,000	'81				
St. Johns,	20,000	'99	0	0	0	900
St. Joseph,	8,000	'57	3,000	0	0	1,350
Salem, 1st,	1,000	'48	0	0	0	†150
" 2d,	3,000	'86	1,000	0	0	550
Sandstone,	1,500	'72	0	0	0	†300
Saranac,	2,000	'74	0	0	0	450
Saugatuck,	2,000	'98	2,000	0	0	650
Sault Ste. Marie,	10,000	'87	0	0	300	900
Sawyer,	1,000	'89	0	0	0	
Shaftsburg,	3,000	'99	0	0	0	†200
Shelby,	1,500	'74	1,000	0	600	600
Sheridan,	2,500	'87	1,000	0	0	†300
Sherman,	2,200	'74	0	0	0	400
Shiloh,	1,800	'97	0	0	0	†100
Sidney,	1,500	'87	0	0	0	†75
Six Lakes,	2,000	'93	0	0	25	†150
Solon,	1,200	'89	0	0	0	†230
Somerset,	1,500	'60	600	0	0	500
South Boston,	2,500	'77	600	0	0	†200
South Haven,	5,000	'78	2,500	1,500	1,000	1,000
Standish,	1,500	'82	1,000	0	0	†400
Stanton,	6,000	'74	1,400	0	200	600
Sugar Island,	175	'88	0	0	0	800
Superior,	100	'91	0	0	0	
Suttons Bay,	1,775	'99	0	0	400	†100
Tawas City,	1,500	'77	0	0	0	
Thompsonville,	1,200	'92	300	0	120	†200
Three Oaks,	4,000	'70	1,000	0	0	800
Tipton,	1,500	'37	700	0	0	†400
Traverse City,	10,000	'67	0	0	0	1,200
Trout Creek,	500	'94	0	0	0	†250
Tyrone,	2,500	'79	0	0	0	250
Union City,	10,000	'62	1,500	3,625	0	1,000
Utica,	2,000	'55	1,000	0	0	
Vanderbilt,	2,500	'98	0	0	0	†475
Vermontville,	4,600	'64	1,500	0	200	600
Vernon,	3,500	'63	0	0	0	600

CITY OR TOWN.	VALUE OF CHURCH.	YEAR OF ERECTION	VALUE OF PARSONAGE.	INVESTED FUNDS.	INDEBTEDNESS.	SALARY.
Vestaburg,	800	'85	0	0	0	
Vicksburg,	3,500	'68	0	0	0	700
Victor,	1,500	'86	0	0	0	†250
Vienna,	3,000	'98	350	0	150	600
Wacousta,	2,000	'71	0	0	0	†300
Walton,	1,000	'79	0	0	0	
Watervliet,	3,500	'85	1,500	0	0	†450
Wayland,	3,300	'97	0	0	200	†275
Wayne,	3,500	'48	0	0	0	800
Webster,	1,500	'84	700	0	0	400
West Adrian,	5,000	'69	0	0	0	200
West Branch,	1,000	'83	0	0	0	
Westville,	500	'95	0	0	0	†100
Wheatland,	4,000	'74	600	0	0	500
White Cloud,	1,500	'77	500	0	0	†300
Whitehall,	3,500	'80	800	0	0	600
White Rock,	600	'78	0	0	0	†50
Whittaker,	1,500	'54	500	0	0	†200
Williamston,	3,000	'80	0	0	81	†600
Wolverine,	900	'84	400	0	0	500
Wyandotte,	0		0	0	0	1,200
Ypsilanti,	20,000	'82	4,000	0	3,800	1,200
Yuma,	0		0	0	0	
Total:	$1,861,320		$181,600	$21,316	$110,061	$168,925

MINNESOTA.

Ada,	$1,200	'86	$	$	$	$800
Afton,						
Aitkin,	3,500					470
Akeley,						
Alexandria,	25,000	'93	1,200			1,400
Anoka,	9,000	'67			1,200	800
Appleton,	3,200	'91				400
Arcola,						
Ash Creek,	800	'89				100
Audubon,	1,000	'73				
Austin,	18,000	'92			2,500	1,300
Bagley,						
Barnesville,	1,800	'85	1,500		580	800
Belgrade,	2,500	'92	1,000		300	400
Belview,	1,200	'96				400
Benson,	1,800	'82	1,000			600
Bertha,	1,100	'97				150
Big Lake, Union,	2,000	'91	1,000			500
Biwabik,	1,000	'93				600
Brainerd, 1st,	9,450	'81				1,200
" People's,	1,600	'98			554	360
Brownton,						300
Bertrum, Palmer,	$1,600	'91	$400	$	$	$125
Cable,	1,500	'89				150
Campbell,	3,150	'92	800			2,000
Cannon City,						
Cannon Falls,	1,600	'66	1,600			600
Carlos,	2,100					125
Chokio,	800	'98			150	600
Claremont,	800	'78				600
Clarissa,						
Clearwater,	2,300	'60	650		30	300
Cornish,						
Correll,	1,000	'97				100
Cottage Grove,	3,000	'68	1,500			330
Crookston,	5,500	'84	1,500			900
Culdrum, *Swedish*,						
Custer,						
Dawson,	1,200		1,000			550
Detroit City,	3,886	'93				700
Dexter,	500	'78		600	250	300
Dodge Center,	2,500	'78	800		170	360
Dorset,	125	'99				52
Duluth, Pilgrim,	58,000	'88			15,000	

CITY OR TOWN.	VALUE OF CHURCH.	YEAR OF ERECTION	VALUE OF PARSON-AGE.	INVESTED FUNDS.	INDEBT-EDNESS.	SALARY.
Duluth, W., Plym'th,	3,800	'89				600
" New Mayflower,	2,000	'91				
" Morley,	5,500	'96			1,450	900
Edgerton,	1,700	'90	650		400	500
Elk River, Union,	3,500	'81	1,000			900
Ellsworth,	1,000	'92	1,000		600	200
Elmdale, *Bohemian*,						
Excelsior,	4,000	'71	2,000		400	1,000
Fairmont,	8,000	'97	1,500		1,000	800
Fair Oaks,	585	'95				
Faribault,						
Farris and Cass Lake,	100	'98	400			650
Felton,						
Fergus Falls,	18,000	'88			2,000	1,000
Fertile,	1,200	'90				550
Fosston,	1,500	'89	900	1,500	300	800
Franconia, *Swedish*,	100					
Fraser,						
Freeborn,	1,400	'92				250
Freedom,	1,000	'87			400	175
Garvin,	2,200	'99	600			350
Georgetown,						
Gibbon,						
Glencoe,	6,000	'80	1,200		350	800
Glenwood,	1,500	'85	1,900	300	500	800
Glyndon,	2,800	'83	300			
Graceville,	1,500	'87	1,300			700
Granada,	1,100	'94	600		250	
Grand Meadow,	1,200	'85	700			400
Granite Falls,	4,600	'99				450
Gray Eagle,	1,000	'91			550	170
Groveland,						
Hamilton,	500	'72				
Ham Lake, *Swedish*,						
Hancock,	2,000	'82	600			350
Hartland,	1,000	'84			400	50
Hasty,		'91				150
Hawley, Union,	2,000	'87	1,000		25	650
Hibbing,						
Hudson,						

CITY OR TOWN.	VALUE OF CHURCH.	YEAR OF ERECTION	VALUE OF PARSON-AGE.	INVESTED FUNDS.	INDEBT-EDNESS.	SALARY.
Hutchinson,	2,600	'84	1,200			800
Kanaranzi,						
Kasota, *Swedish*,	1,500	'89				202
Kragness,						
Lake Belt,						
Lake Benton,	2,600	'81	1,800		250	624
Lake City,	10,000	'80	5,500			1,000
" " *Swedish*,	2,400	'97	1,200		700	500
Lake Emily,						
Lakeland,						
Lake Park,	1,700	'92	800		125	365
Lake Stay,						
Lake View,						
Lamberton,	1,400	'91	1,250		450	600
Lengly,						
Lida Lake, *Swedish*,						
Little Falls,	8,500	'93	2,000	1,925		1,200
Long Lake,						
Lyle,	1,300	'86	1,200		75	500
McIntosh,						
McKinley,						
McPherson,						
Madison,	1,000	'86	1,000			400
Manchester,						
Mankato,	5,000	'72				1,000
" *Swedish*,	3,500	'95			514	274
Mantorville,	1,500	'60	2,000		450	900
Maplebay,						
Mapleton,	1,600	'83	900			600
Marietta,						
Marshall,	4,000	'79	2,500	600	200	1,000
Mazeppa,	1,200	'69	600			450
Medford,	2,500	'64	700	1,000		600
Mentor,	900	'93			100	
Minneapolis, 1st,	80,000	'87				
" Plymouth,	150,000	'74				3,600
" Park av.,	75,000	'88			6,500	2,500
" Pilgrim,	22,000	'84				
" Vine,	6,000	'92			1,600	1,000
" Como av.,	1,500	'36				1,200

CITY OR TOWN.	VALUE OF CHURCH.	YEAR OF ERECTION	VALUE OF PARSONAGE.	INVESTED FUNDS	INDEBTEDNESS.	SALARY.
Minneapolis, Union,	1,500		2,500			700
" Open Door,	3,000	'83				800
" Lyndale,	20,000	'87			5,400	1,300
" Fremont av.,						
" Fifth av.,	10,000	'99			1,500	1,200
" Mizpah,		'89			28	224
" Bethany,	4,000	'90	1,500			900
" Robbinsdale,	4,500	'91			300	520
" Lowry Hill,						
" 1st, *Scandinavian*,						
" New Brighton,	1,500	'92			75	
" Oak Park,						
" Forest Heights,	6,000	'95			400	1,000
" Temple, *Swedish*,						
" 38th st.,	500	'94				600
Minneiska,						
Montevideo,	3,000	'85		75		900
Monticello,	1,800	'56	1,000		350	700
Moorehead,						900
Morris,	5,000	'79	1,500			750
Morristown,	1,800	'79	800		180	300
Mud Lake,						
Nassau,						
New Richland,	1,500	'83	1,300		400	300
New Ulm,	3,000	'81				750
New York Mills,						
North Branch,	1,400	'85	400		112	500
Northfield,	20,000	'81	3,500	600	3,500	1,800
Orrock, Union,						37
Ortonville,	2,300	'80	1,700		925	850
Owatonna,	15,000	'69				1,200
Park Rapids,	800	'88				350
Paynesville,	2,000	'72	1,000		50	500
Pelican Rapids,	1,600				24	700
Perham,						500
Pillsbury,	1,000	'91			500	135
Plainview,		'71	1,400			750
Poplar,						
Preston Lake,						
Princeton,	2,500	'56	1,200		575	700

CITY OR TOWN.	VALUE OF CHURCH.	YEAR OF ERECTION	VALUE OF PARSONAGE.	INVESTED FUNDS.	INDEBTEDNESS.	SALARY
Randall,	700	'96				250
Rochester,	10,000	'64	3,000		500	1,400
Rose Creek,	700	'93	1,000			300
Round Prairie,	450	'92				150
Rush City, *Swedish*,						
Sacred Heart,						
St. Charles,	4,000	'67				1,000
St. Cloud,						
" *Swedish*,	3,000	'83	1,000		500	420
St. Paul, Plymouth,	40,000	'72			4,750	
" Pacific,	7,000	'82	3,000		1,350	1,200
" Atlantic,	10,000	'86			463	1,300
" Park,	65,000	'93			29,000	3,000
" St. Anthony Park,	8,000	'98			1,500	1,200
" Bethany,						
" Olivet,	2,500	'88				
" South Park,	2,600	'87				250
" People's,	120,000	'89			21,000	3,000
" University av.,	1,700					750
" People's, Hazel Pk.,	1,500					
" People's, *German*,	4,500	'95			1,100	200
Salem,	2,000	'71		2,500		300
Sandstone, *Swedish*,	700	'95				
Sauk Center,	3,500	'67	1,800			900
Sauk Rapids,	2,000	'91				200
" " *Swedish*,						
Sebeka,						
Selma,	1,400	'99		950	330	200
Sherburne,	3,000	'92	1,200		720	
Shevlin,						
Silver Lake, *Bohem'n*,	1,080	'91	1,075			600
Sleepy Eye,	2,000	'72				950
Solway,						
South Bend,						
Spencer Brook,						
Springfield,	1,400	'91				250
Spring Valley,	2,500		2,500		350	800
Staples,	1,300	'90	800		650	720
Star Lake,						
Stewart,	1,200	'87				204

CITY OR TOWN.	VALUE OF CHURCH.	YEAR OF ERECTION	VALUE OF PARSONAGE.	INVESTED FUNDS.	INDEBTEDNESS.	SALARY.	CITY OR TOWN.	VALUE OF CHURCH.	YEAR OF ERECTION	VALUE OF PARSONAGE.	INVESTED FUNDS.	INDEBTEDNESS.	SALARY.
Stewartville,	3,500	'94			450	850	Waseca,	7,000	'71	2,000		234	800
Stillwater,	5,000	'84	1,650		700	700	Waterville,	2,000	'82	1,000			300
Sunrise,							Wayzata,	1,200		1,200			500
Swanville,	700	'92		650		100	Welch,	500	'72				75
Taopi,	1,000	'90				150	West Dora,	500	'89	400			
Tintah,	1,300	'92				240	Winona, 1st,	50,000	'81	6,000		1,400	2,500
Tyler,	1,400	'83	500		325	150	" 2d,	4,000	'87				800
Ulen, *Swedish*,							" *Scandinavian*,	2,500	'97				480
Union Lake,	2,300	'99			1,500	175	Winthrop,	2,000	'89	1,650			700
Upsala, *Swedish*,	2,000	'89	500		11	300	Wiscoy,						
Verndale,	1,500	'80	350		500	500	Worthington,	4,000	'73				1,100
Villard,	1,000	'84			1,400	500	Zumbro Falls,		'91				290
Wabasha,	6,000	'86	2,000			1,200	Zumbrota,	2,000	'65	2,500			800
Wadena,	4,000	'82	1,300		200	800							
Walker,							Total,	$1,156,396		$106,825	$10,700	$124,585	$104,302
Walnut Grove,	1,500	'74	350										

MISSISSIPPI.

Jackson,	$1,500	'85	$ 0	$ 0	$ 0	$ 0	Salem,	$125		$	$	$	$
Meridian,	1,500	'92				540	Tougaloo,						
New Ruhumah,							Total,	$3,125		$ 0	$ 0	$ 0	$540
Pleasant Ridge,													

MISSOURI.

Afton,	$ 0	0	$ 0	$ 0	$ 0	$ 0	Cameron,	$2,300	'67	$ 0	$ 0	$300	$600
Amity,	2,000	'95	150	0	0	300	Carthage,	7,500	'82	500	0	800	1,200
Anson,	0	0	0	0	0	0	Cole Camp,	1,000	'85	1,000	0	0	600
Aurora,	3,500	'88	2,500	0	0	1,000	Dawn,	1,000	'89	0	0	0	400
Bevier, 1st,	0	0	0	0	0	0	De Soto,	15,000	'99	400	0	4,000	900
" *Welsh*,	0	0	0	0	0	600	Eldon,	1,150	'84	0	0	0	0
Billings,	1,400	'72	600	0	0	†112	Grandin,	5,000	'96	1,000	0	0	800
Bonne Terre,	2,000	'78	0	0	0	600	Green Ridge,	1,200	'78	1,100	0	250	500
Breckenridge,	800	'69	0	0	0	†120	Hamilton,	2,500	'70	0	0	0	350
Brookfield,	3,000	'66	0	0	0	0	Hannibal,	13,000	'90	0	0	2,400	600

CITY OR TOWN.	VALUE OF CHURCH.	YEAR OF ERECTION	VALUE OF PARSONAGE.	INVESTED FUNDS.	INDEBTEDNESS.	SALARY.
Honey Creek,	1,000	'86	0	0	0	200
Iberia,	0	0	0	0	0	0
Joplin,	0	0	0	0	0	0
Kansas City, 1st,	95,000	'84	0	0	0	4,000
" Clyde,	20,000	'84	0	0	5,700	1,500
" Olivet,	9,600	'97	0	0	2,500	1,000
" Tabernacle,	16,000	'89	0	0	6,000	0
" Plymouth,	4,000	'85	0	0	0	0
" Ivanhoe Park,	2,500	'95	0	34	0	850
" Beacon Hill,	8,000	'99	0	0	2,500	1,500
Kidder,	1,800	'83	0	0	0	700
Lamar,	4,000	'94	0	0	0	700
Lebanon,	3,500	'69	1,800	0	0	1,000
Maplewood,	7,000	'95	0	0	2,000	900
Meadville,	600	'74	600	0	0	350
Neosho,	6,000	'69	2,000	0	875	800
New Cambria, *Welsh*,	800	'96	0	0	0	0
" 1st,	2,000	'89	0	0	0	500
Nichols,	0	0	0	0	0	0
Noble,	600	'99	0	0	0	375
Old Orchard,	6,500	'97	0	0	2,500	720
Peirce City,	2,000	'75	3,000	0	0	1,000
Republic,	1,500	'79	800	0	200	200
Riverdale,	700	'84	500	0	0	300
St. Joseph Taberna'l,	27,000	'91	0	0	8,000	1,500
" *Swedish*,	4,000	'89	0	0	225	600
St. Louis, 1st,	100,000	'84	0	0	0	4,000
" Pilgrim,	125,000	'72	0	0	0	6,000
" Fountain Park,	40,000	'96	0	0	4,700	1,800
St. Louis, Plymouth,	3,000	'69	0	0	0	0
" *Swedish*,	8,000	'94	0	0	5,000	0
" Compton Hill,	60,000	'93	0	0	18,500	2,000
" Hyde Park,	40,000	'94	2,000	0	12,500	2,000
" Memorial,	4,200	'88	0	0	0	1,010
" Union,	15,000	'90	0	0	5,000	800
" Olive Branch,	10,000	'84	0	0	2,500	1,400
" *German*,	20,000	'97	0	0	5,500	1,000
" Redeemer,	8,000	'85	0	0	0	1,000
" Hope,	2,700	'91	0	0	0	1,200
" Immanuel,	2,000	'92	0	0	1,100	1,000
" Central,	12,000	'92	0	0	0	0
" Reber Place,	4,000	'91	0	260	2,200	1,200
" Bethlehem, *Boh.*	10,000	'97	0	0	1,000	900
Sappington,	2,200	'88	0	0	0	0
Sedalia, 1st,	30,000	'89	0	0	7,700	1,500
" 2d,	2.150	'91	0	0	0	900
Springfield, 1st,	4,000	'72	800	4,000	2,000	1,650
" *German*,	2,000	'87	900	0	0	250
" Pilgrim,	8,000	'89	0	0	1,414	300
" *Swedish*,	2,000	'88	0	0	0	0
Thayer,	800	'84	700	0	500	300
Valley Park,	800	'96	0	0	0	50
Verdella,	0	0	0	0	0	0
Webster Groves,	43,000	'92	0	0	0	0
Willow Springs,	1,400	'99	500	0	440	0
Windsor,	5,000	'82				
Total,	$859,700		$20,850	$4,294	$108,304	$57,637

MONTANA.

Big Timber,	$1,500	'91	$ 0	$ 0	$ 0	$1,000	Missoula,	$1,800	'91	$ 0	$ 0	$ 0	†$1,100
Billings,	12,000	'82	2,200	0	0	1,200	" *Swedish*,	2,000	'95	700	0	475	576
Castle,	0		0	0	0	0	Plains,	1,500	'96	0	0	0	†200
Columbus,	1,200	'99	0	0	0	†500	Red Lodge,	3,500	'90	0	0	132	1,250
Great Falls,	3,500	'93	0	0	100	1,500	Wibaux,			0	0	25	
Helena,	8,000	'84	0	0	0	1,200							
Laurel,	1,300	'97	0	0	150	†500	Total,	$39,600		$4,400	$ 0	$882	$10,226
Livingston,	3,300	'83	1,500	0	0	1,200							

NEBRASKA.

CITY OR TOWN.	VALUE OF CHURCH.	YEAR OF ERECTION	VALUE OF PARSONAGE.	INVESTED FUNDS.	INDEBTEDNESS.	SALARY.
Addison,	$		$	$	$	$100
Ainsworth,	1,200	'83	500	0	0	600
Albion,	5,200	'98	1,500	0	900	850
Alma,	3,000	'89	1,000		400	700
Alvo,						
Arborville,	800	'76	600			700
Arcadia,	3,000	'89	1,000		430	325
Arlington,	1,800	'84				250
Ashland,	3,500	'78	1,500			1,150
Aten,			500		60	200
Aurora,	2,300	'82				900
Avoca,	1,500	'84	700		180	400
Bazile,	1,200					
Beatrice,	2,500	'84			500	1,150
Beaver Creek,						39
Beemer,	2,400	'99				200
Benn ngton,						
Bertrand,	2,000	'85	500			400
" Union,	0		0	0	0	0
Bladen,	1,400	'89	850		190	100
Blair,	2,000	'74	1,200		50	400
Bloomfield,	1,500	'92	900			600
Brewster,						300
Bruning,	1,000	'92				150
Brunswick,	1,200	'92	250		20	250
Burwell,	1,200	'94	500			600
Butte,	1,500	'94	700		150	250
" Zion's,	800	'99	500			
Cambridge,	2,000	'85	1,300		150	1,100
Campbell,	1,000	'87				
Camp Creek,	1,000	'68	900		160	300
Carroll, *Welsh*,						
Cedar Creek,						
Chadron,	2,000	'85	900		75	750
Clarks,	2,000	'75	800			400
Clay Center,	2,500	'83				550
Columbus,	5,000	'91	1,200			650
Cortland,	1,000	'86	0	0	72	450

CITY OR TOWN.	VALUE OF CHURCH.	YEAR OF ERECTION	VALUE OF PARSONAGE.	INVESTED FUNDS.	INDEBTEDNESS.	SALARY.
Cowles,	$1,200	'86	$600	$ 0	$ 0	$500
Crawford,	3,500	'98	700	0	400	920
Creighton,	2,500	'84	800	0	0	900
Crete,	3.500	'77	0	190	0	1,000
" *German*,	2,500	'88	800	0	0	600
" Bethlehem,						570
Crofton,						50
Curtis,	2,000	'89	800	0	0	500
Daily Branch,	1,200	'99				150
Danbury,	1,700	'99		40	71	
David City,	2,000	'79	1,800		350	600
DeWitt,	1,500	'77	600			550
Dodge,	1,000	'88	800		92	200
Doniphan,	1,500	'84	700	0	200	240
Dustin,	500	'86	100		4	50
Eagle,		'87	0	0	0	
Eureka,						120
Eustis,	1,400	'98	0	0	300	400
Exeter,	1,800	'78	800	0	0	550
Fairfield,	4,000	'78	0	0	90	700
Fairmont,	3,000	'80	600	0	0	700
Fairview,						100
"						
Farnam,	600	'88	600			525
Fort Calhoun,						
Franklin,	2,500	'84				750
Freewater,	1,000	'83				150
Fremont,	35,000	'88	3,500		1,000	1,500
Friend,	1,500	'78	1,200			600
" *German*,	900	'88			250	200
Geneva,	4,500	'87			300	720
Genoa,	3,000	'80	1,200		1,000	600
Germantown,	1,000	'92			300	380
Gloversville,						0
Grafton,	3,000	'82				600
Grand Island,	5,000	'88			800	600
Grant,	1,000	'88	600			150
Guide Rock, *German*,						44

CITY OR TOWN.	VALUE OF CHURCH.	YEAR OF ERECTION	VALUE OF PARSONAGE.	INVESTED FUNDS.	INDEBTEDNESS.	SALARY.
Hallam, *German*,	1,700	'93				300
Harbine,	1,000	'91				150
Harvard,	3,300	'82	1,400			700
Hastings,	5,000	'79				1,200
" *German*,	1,000	'91	800		500	350
Havelock,	1,800	'92	1,200		300	400
Hayes Center,						
Hayes County, *Ger.*,						50
Hay Springs,	1,500	'86	600			600
Hemingford,	1,000	'89	500		200	234
Hildreth,	1,200	'92				200
Holdrege,	3,000	'84				800
Howells,	600	'88				200
Hyannis,	7,000	'97				600
Indian Creek,						50
Indianola,	3,000	'84	800			500
Inland, *German*,	700	'83			300	250
Irvington,	2,500	'73	1,000			390
Kearney,	3,500	'85				800
Keystone,						60
Kilpatrick,	3,500	'88				275
Leigh,	2,000	'89	1,500			600
Liberty Creek,	500				200	72
Lincoln, 1st,	50,000	'86			4,000	2,100
" Plymouth,	10,000	'88			3,200	1,200
" *German*,	700	'98	300			600
" Vine st.,	4,000	'98				1,200
" Butler av.,	2,500	'89			200	400
" *Swedish*,	2 000	'97			500	480
Linwood,	1,500	'87	500			400
Long Pine,	1,500	'86	2,000			600
Loomis,	2,000	'99	500		500	300
Madrid,	1,500	'89			300	60
Maple Creek,						125
Mascot,	800	'95			300	
McCook,	7,500	'93	1,800		1,100	1,200
" *German*,	2,000	'87	900		400	250
Milford,	3,000	'84				700
Minersville,	700	'93				300
Monroe,	1,500	'81			800	125

CITY OR TOWN.	VALUE OF CHURCH.	YEAR OF ERECTION	VALUE OF PARSONAGE.	INVESTED FUNDS.	INDEBTEDNESS.	SALARY.
Naper,	800	'99	500			
Naponee,	750	'81				290
Nebraska City,						
Neligh,	4,000	'86	1,500			800
Nelson, *German*,	300				500	38
Newcastle,	650	'84	700			550
Niobrara, Emmaus,	500	'99			125	147
" Hope,	100	'99				155
Norfolk, 1st,	7,000	'85				1,300
" 2d,	3,500	'98			500	650
Oak Creek,						
Ogalalla,	2,000	'85	450		60	500
" Union,						50
Olive Branch,	700	'78				150
Omaha, 1st,	80,000	'88			20,000	2,700
" St. Mary's av.	40,000	'88			14,000	2 500
" Plymouth,	20,000	'88	4,500			1,500
" Saratoga,	2,500	'94	1,200			300
" *German*,		'86			3,000	
" Cherry Hill,	3,000	'87				275
" Hillside,	5,000	'86	2,000		900	800
" Pilgrim,					425	1,000
" Park Vale,	1,500	'91				120
Paisley,						
Palisade,	1,500	'92	500			200
Park,	1,200	'86	414	85	150	150
Petersburg,	1,500	'94				600
Pickrell,	650	'86				350
Pierce,	2,500	'83	1,500			750
Platte Valley,						
Pleasant Grove,						100
Plymouth, 1st,	500	'81				250
" 2d,	800	'94			400	100
Princeton, *German*,	800	'78	700			200
Ravenna,	1,200	'87	900		325	700
Red Cloud,	2,500	'80	1,500		200	400
Reno,						†116
Rising City,	1,300	'79	1,100	0	200	600
Riverton,	2,500	'85	750	0	200	450
Rokeby,	1,500	'93				†250

CITY OR TOWN.	VALUE OF CHURCH.	YEAR OF ERECTION	VALUE OF PARSONAGE.	INVESTED FUNDS.	INDEBTEDNESS.	SALARY.
Rosefield,						50
Santee,	1,500	'70				96
Sargent,	1,300	'99				†150
Scribner,	1,500	'82	1,200		0	624
Seward,	6,000	'87				800
Shickley,	900	'87		100	200	†200
Silver Creek,	1,000	'79	600			500
South Platte,	1,254	'99				†108
Spencer,	1,400	91	500		280	500
Springfield,	1,700	'82	950		185	425
Springview,	1,000	'87		300		
Stanton,	2,500	'83	1,500		500	750
Steelburg,	1,400	'75	600		71	220
Stockham,	500	'87				†40
Stockville,						
Strang,	400	'86	600		0	†175
Superior, *German*,	1,200	'96			300	†81
Sutton,						
" *German*,	1,000	'84	1,200			†160
Syracuse,	1,000	'72	1,500			720
Taylor,	1,200	'93	500		129	500
Thedford,			405		170	500
Timber Creek, *Ger.*,			200		150	150
Trenton,					419	300
Turkey Creek, *Ger.*,	500	'94				100
Ulysses,	1,200	88	800		50	400
Upland,	800	'87	500			
Urbana,	700	'92				
Venango,	1,200	'88			200	
Verdon,	1,500	'83				500
Wahoo,	3,500		1,200			600
Wallace,	2,000	'90	922		172	325
Wattsville,						225
Waverly,	1,500	'79			320	420
Weeping Water,	23,000	'89	1,200		1,600	1,000
Wescott,	1,350	'98			0	150
West Cedar Valley,						
West Hamilton,	700	'78			200	160
West Point,	1,900	'80	2,500		470	700
Wilcox,	1,200	'90			182	200
Willowdale,	1,000	'94	250		15	250
Wisner,	1,500	'80	1,000			550
Wymore,	2,500	'82			460	600
York,	8,000	'82	2,500			1,200
Total:	$557,854		$85,441	$7,151	$68,752	$83,324

NEVADA.

Reno,	$12,000	'92	$800	$ 0	$ 0	$1,000

NEW HAMPSHIRE.

Acworth,	$4,000	'21	$800	$4,293	$50	$400
Alstead Center,	2,300	'83	0	1,500	0	†95
" East,	1,500	1798	600	2,000	0	450
"	3,500	'42	1,000		300	400
Alton,	3,500	'54	1,500	0	0	†300
Amherst,	10,000	1774	2,000	9,000	0	1,000
Andover, East,	3,000	'40	700	0	0	400
"	1,600	'82	0	0	0	†104
Antrim,	$4,700	'97	$ 0	$ 0	$450	$750
Atkinson,	5,000	'35	2,500	9,500		800
Auburn,	1,000	'47	1,200	5,036	0	400
Barnstead,	3,500	1796	1,000		0	†300
" South,	500		0		0	†125
" North,	1,500	'27	0	2,500	0	†220
Barrington, East,	2,500	'43	750	1,850	0	700
Bartlett,	6,500	'97			1,000	800

CITY OR TOWN.	VALUE OF CHURCH.	YEAR OF ERECTION	VALUE OF PARSONAGE.	INVESTED FUNDS.	INDEBTEDNESS.	SALARY.
Bath,	5,000	'74	2,500	0	0	700
Bennington	6,000	39	1,200	1,450	200	700
Berlin Mills,	12,000	83	3,000	0	0	1,200
Bethlehem,	3,000	'77	2,500	0	600	600
Boscawen,	5,000	1800	2,000	4,750	0	600
" Penacook,	7,500	'84	0	0	0	600
Bradford,	3,000	'38	0	0	0	150
Brentwood, East,	1,800	'15	100	1,550	50	575
Bristol,	6,000	'26	1,500	500	0	700
Brookline,	6,000	'38	2,000	3,000	1,000	500
Campton,	3,000	'58	1,000	600	0	600
Candia,	5,000	'38	2,000	12,000	400	600
Canterbury,	2,500	'24	1,000	5,000	0	500
Center Harbor,	2,000	'38	1,500	0	250	600
Charlestown,	5,000	'39	1,500	3,600	317	740
Chatham,	3,000	'71				
Chester,	4,000	1797	3,500	14,000	0	800
Chesterfield,	2,000	'51	1,500	0	0	800
Chichester,	2,000	'38	2,000		0	300
Claremont,	25,000	'35	0	1,325	2,275	†1,200
Colebrook,	4,500	'31	1,500	0	0	600
Concord, 1st,	60,000	'75	5,000		0	2,000
" West,	10,000	'71	2,500	100	0	800
" South,	50,000	'60	0	2,300	0	4,400
" East,	3,000	'42	1,500	1,400	0	600
" Memorial,						
Conway, North,	10,000	'84	1,000	2,000	0	700
" 2d,	4,000	'26	2,500	0	1,000	700
Cornish,	800	'40	400		0	300
Croyden,	1,500	'53	0	900	0	500
Dalton,	1,000	'30	1,000			
Danbury,	1,000	'55	700	2,650	0	500
Deerfield, Center,	3,000	'35	1,200	6,200	0	650
Deering,	300	'32	500	1,400	0	150
Derry, East,	7,000	1769	2,000	12,000	0	800
" Central,	8,000	'37	0	2,700	0	1,000
Dover,	40,000	'29	6,000	1,300	1,000	2,500
Dublin,	1,500	'77	1,000	5,502		600
Dunbarton,	2,000	'36	1,000	2,100	300	600
Durham,	8,000	'49	0	17,000	1,700	1,100

CITY OR TOWN.	VALUE OF CHURCH.	YEAR OF ERECTION	VALUE OF PARSONAGE.	INVESTED FUNDS.	INDEBTEDNESS.	SALARY.
Enfield,	3,000	'74		500	0	†350
Epping,	8,000	'83	2,500			800
Epsom,	1,400	'61	0	1,000	0	600
Exeter, 1st,	25,000	1798	5,000	12,000	0	1,500
" Phillips,	48,000	'99	3,000	30,000	8,000	1,500
Farmington,	25,000	'76	3,000	3,000	0	900
Fitzwilliam,	3,500	'57	2,000	1,200	0	700
Francestown,	7,000	'84	2,000	3,000	0	500
Franconia,	3,000	'82	1,500	0	0	600
Franklin,	12,000	'20	2,500			1,000
Gilmanton,	2,200	'27	0			550
" Iron Works,	2,000	'30	1,000	4,734	100	425
Gilsum,	2,250	'34	1,000	600	0	600
Goffstown,	7,500	'45	2,200	1,850	100	1,120
Gorham,	2,500	'62	1,500	0	800	800
Goshen,						
Greenfield,	4,000	1792	0	2,700	0	650
Greenland,	5,000	1756	2,500	10,500	125	600
Greenville,	5,000	'50	2,000	1,300	0	800
Hampstead,	7,000	'44	4,500	12,000		1,200
Hampton,	6,500	'43	2,500	4,000		800
Hancock,	5,000	'20	2,000	4,350	0	500
Hanover, Dart. Coll.,	25,000	1795	0	0	278	2,000
" Center,	2,000	'41	500	1,200	0	200
Harrisville,	2,000	'40	1,000	1,000		375
Haverhill,	4,500	'30	1,200	0	0	700
Hebron,			400	200	0	400
Henniker,	4,000	'34	2,000	3,000	0	820
Hill,	6,500	'89	0	3,900	327	600
Hillsboro, Center,	2,200	'93	1,300	1,000	100	500
" Bridge,	8,000	'36	2,500	500	0	1,000
Hinsdale,	5,000	'34	2,500	500	0	1,000
Hollis,	8,000	'04	2,500	5,413	0	900
Hooksett,	3,000	'46	1,000	1,600	265	700
Hopkinton,	4,000	1789	1,500	0	0	660
Hudson,	1,500	'42	0	150	0	650
Jaffrey,	6,500	'32	1,600	4,000	50	600
" East,	2,000	'50	3,000	500	100	700
Keene, 1st,	30,000	1753	5,000	25,000	6,500	1,700
" 2d,	20,000	'68	0	0	1,650	1,300

CITY OR TOWN	VALUE OF CHURCH.	YEAR OF ERECTION	VALUE OF PARSONAGE.	INVESTED FUNDS.	INDEBTEDNESS.	SALARY.
Kensington,	2,000	'65	0	2,000	0	600
Kingston,	5,000	'24	1,200	5,000	0	800
Laconia,	12,000	'35	0	0	0	1,600
Lancaster,	14,000	'39	2,800	814	1,800	1,100
Langdon,						
Lebanon,	10,000	'28	0	9,800		†1,400
" West,	6,000	'49	2,500	3,600	250	1,000
Lee,	2,600	'61	2,000	2,500	0	600
Lempster,	100	'34	400	100	0	0
Lisbon,	5,000	'74	2,200		390	900
Littleton,	13,500	'34	6,000	1,000	800	1,000
Londonderry, North,	0		0	0	0	†225
Loudon,	1,000	'28	0	1,000	0	566
Lyme,	4,500	'10	1,500	8,300	0	900
Lyndboro,	2,000	'37	1,500	2,000	0	600
Manchester, 1st,	65,000	'79	10,000	0	0	2,500
" Franklin st.,	50,000	'47	0	5,700	0	3,500
" South Main st.,	15,000	'83	0	1,000	0	1,200
Marlboro,	5,000	'34	1,500		1,200	1,000
Mason,	2,000	'37	1,000	1,600	0	450
Meredith,	5,000	'33	2,000	1,300	0	650
Merrimack,	6,000	'37	0	6,600	0	900
" South,	1,200	'29	0			400
Milford,	12,000	'34	5,000	470	1,175	1,200
Milton,	5,000	'61	1,200	12,000	0	900
" Mills,	1,000	'34	1,800	0	400	
Monroe,						
Mont Vernon,	13,000	'96	2,000	1,034	0	700
Nashua, 1st,	125,000	'93	6,000	0	3,700	2,700
" Pilgrim,	50,000	'80	5,000	0	2,900	2,000
Nelson,	2,000	'41	400	500	0	†375
Newcastle,	1,000	'28	0	5,000	0	
Newfields,	2,000	'39	2,000	8,000	0	
Newington,	2,000	1710	1,800	2,000	0	500
New Ipswich,	5,000	'12	2,000	6,120	0	500
Newmarket,	5,000	'30	0	0	0	700
Newport,	25,000	'22	4,000		0	1,500
Northampton,	10,000	'37	7,000	2,200	2,350	1,000
Northwood, Center,	2,500	'40	1,000	200	0	600
Orfordville,	4,000	'95	1,000	200	0	†300

CITY OR TOWN.	VALUE OF CHURCH.	YEAR OF ERECTION	VALUE OF PARSONAGE.	INVESTED FUNDS.	INDEBTEDNESS.	SALARY.
Orford,	2,000	'50	2,000	1,300	0	†400
Ossipee, Center,	3,000	'27	1,500	2,900	0	450
" 2d,						
Pelham,	8 000	'42	2,500	9,000	0	800
Pembroke,	8,000	'36	2,500	7,500	0	700
Peterboro',	15,000	'39	3,000	0	100	1,200
Piermont,	2,500	'37	1,500	0	0	500
Pittsfield,	18,000	'76	0	1,500	400	1,200
Plainfield,	15,000	'99	1,000	500	0	1,000
"						
Plaistow,	5,000	'37	1,500	6,500	0	700
Plymouth,	16,000	'36	4,500	1,300	0	1,100
Portsmouth,		'54	5,000	0		2,000
Randolph,						
Raymond,	10,000	'94	1,500	2,600	430	600
Rindge,	10,000	1796	2,000	1,900	0	700
Rochester,	13,000	1780	5,500	0	500	1,200
Rollinsford,	3,000	'49	2,000	2,000	0	600
Roxbury,	1,000	'50	0	250	0	0
Rye,	3,500	'40	2,500	1,500	0	1,100
Salem,	3,000	'40	1,500	4,700	0	600
Salisbury,	3,500	1790	0	1,850	0	†300
Sanbornton,	4,000	'34	1,800	6,000		600
Seabrook,	5,000	'36	1,500	4,000	0	468
" South,	5,000	'68	0	0	0	400
Shelburne,						
Somersworth,	12,000	'28	8,000	0	0	1,200
Stewartstown, West,	1,500	'46	1,200	1,800	0	
Stoddard,						
Stratham,	6,000	'37	2,000	7,000	100	500
Sullivan,	1,000	'48	1,000	600	0	†150
" East,	600	'69	0	0	0	†150
Surry,	1,500	'39	0	0	0	480
Swanzey,	3,500	'36	1,000		0	700
Tamworth,	2,000	'52	1,200		0	450
Temple,	6,000	'42	1,200	1,500	0	500
Tilton and Northfield,	10,000	'38	0	4,300	0	1,000
Troy,	5,000	'55	2,500	0	1,200	600
Wakefield,	2,500	'30	1,000	840	0	600
" Union,	500		1,500	0	0	600

CITY OR TOWN.	VALUE OF CHURCH.	YEAR OF ERECTION	VALUE OF PARSONAGE.	INVESTED FUNDS.	INDEBTEDNESS.	SALARY.	CITY OR TOWN.	VALUE OF CHURCH.	YEAR OF ERECTION	VALUE OF PARSONAGE.	INVESTED FUNDS.	INDEBTEDNESS.	SALARY.
Walpole,	7,000	'31	2,500	1,070	0	900	Wilmot,	1,200	'58	600	4,900	0	500
Warner,	5,000	'19	3,000	9,000		900	Wilton,	8,000	'52	2,500	0	0	800
Washington,	1,000	'40	0	1,200		600	Winchester,	10,000	'33	3,000	14,000	485	1,000
Weare, South,	1,800	'75	0	0	0	†200	Wolfeboro',	2,000	'46	0	0	0	1,000
" North,	2,000	'41	0	0	0	†372	" North,	800	'39	0	0	0	
Webster,	1,500	'23	600	1,200	0	†450							
Wentworth,	5,000	'30	800	2,000	0	600	Total:	$1,431,350		$288,250	$476,751	$47,467	$134,090
Westmoreland,	3,000	1779	1,200	300	0	700							

NEW JERSEY.

Asbury Park,	$27,000	'98	$ 0	$ 0	$17,000	$2,000	Morristown,	†$5,450	'85	$	$	$	$
Bound Brook,	15,000	'76	0	0	0	1,500	Newark, 1st,	65,000	'91	0	0	0	1,500
Cedar Grove,	6,000	'98	0	0	900	400	" Belleville Av.	45,000	'84	0	0	11,200	2,500
Chatham,	3,000	'81	0	1,500	100	600	" Bethlehem,	5,000	'65	0	0	3,100	400
Chester,	6,000	'54	3,000	1,250	400		Nutley,	13,000	'97	0	0	6,000	1,000
Closter,	6,000	'80				1,000	Orange,	85,000	'68	9,500	0	7,900	2,400
Dover,	5,000	'96			2,525	600	Park Ridge,	†6,000	'75	2,000			
East Orange, 1st,	75,000	'90	0	0	8,500	2,500	Passaic,	†6,000	'94	4,000			
" Trinity,	60,000	'93	0	0	10,000	3,750	Paterson,	35,000	'70	0	0	100	1,200
" *Swedish*,							Perth Amboy,	1,450	'92	0	0	434	420
Elizabeth,	10,000	'66	0	0	0	1,000	Plainfield,	20,000	'82	8,000	0	0	1,600
Glen Ridge,	22,000	'90	0	0	2,000	3,000	Richland,	1,400	'89				
Haworth,						520	River Edge,						
Hoboken,	10,000	'91	0	0	100	500	Verona,	6,000	'97	0	0	0	950
Jersey City, 1st,	48,000	'92	5,600	0	18,000	3,580	Vineland,	5,000	'73	0	500	300	832
" Waverly,	14,000	'71	0	0	1,400		Warrenville,	3,000	'72	800	0	0	150
Little Ferry, R'd Pk.,	1,600	'99	0	0	4	†100	Westfield,	22,000	'80	0	0	0	2,000
Montclair, 1st,	160,000	'73	20,000		15,000	8,000	Woodbridge,	17,000	'75	4,000	0	2,000	1,000
" Upper,	9,000	'82	0	0	0	3,500							
" *Swedish*,	6,000	'99	0	0	2,800	720	Total:	$824,900		$56,900	$3,250	$109,763	$49,222

NEW MEXICO.

Albuquerque,	$9,500	'93	$ 0	$ 0	$537	$1,200	San Rafael,	$ 0		$300	$ 0	$ 0	$
Gallup,	3,000	'96	0	0	0	†950	White Oaks,	2,000	'90	0	0	500	900
Los Ranchos de At'co,	900	'93	0			420							
San José,	150	'99	0	0	0			$15,550		$300	$ 0	$1,037	$3,470

NEW YORK.

CITY OR TOWN.	VALUE OF CHURCH.	YEAR OF ERECTION	VALUE OF PARSONAGE.	INVESTED FUNDS.	INDEBTEDNESS.	SALARY.
Albany,	$50,000	'69	$ 0	$ 0	$7,000	$2,000
Altmar,					0	
Angola,	7,900	'65	1,500	0	326	600
Antwerp,	27,500	'73	2,500	1,000	0	840
Aquebogue,	8,000	'63	1,500	0	0	700
Arcade,	9,000	'77	1,000			
Ashville,	1,550	'89	0			
Baiting Hollow,	2,500	'40	800	0	0	500
Bangor,	2,000	'42	1,500			600
Barryville,						135
Bay Shore,	18,000	'91	2,700	0	4,975	1,000
Berkshire,	12,000	'89	1,500	0	0	800
Bethany,						
Bethel,						
Binghamton, 1st,	100,000	'68	0	0	9,500	3,000
" Plymouth,	7,000	'95	3,000	0	2,000	1,200
Black Creek,	3,000	'98	600	0	300	300
Blooming Grove,	7,000	'23	5,000	0	0	1,300
Brandon,	1,800	'92				
Briarcliff Manor,	17,000	'96	8,500	0	0	1,200
Bridgewater,	3,000	'35	1,200	1,250	0	600
Bristol,	2,500	'14	1,000	2,850	0	400
Brooklyn, Pilgrim,	300,000	'44	0	0	0	
" Plymouth,	175,000	'49	0	50,000	0	8,000
" Clinton av.,	150,000	'55	0	0	0	7,500
" South,	150,000	'57	20,000			
" Central,	200,000	'72			0	
" New England,	65,000	'94	10,000	0	28,500	2,000
" Puritan,	125,000				30,000	4,000
" Parkville,	20,000	'98	0	0	5,000	1,600
" Park,	38,000	'70	0		11,000	2,000
" Rockaway av.,	3,500		0		100	
" Lee av.,	100,000	'53	0		13,200	2,000
" Nazarine,						
" Tompkins av.,	280,000	'88	0	0	22,000	10,000
" East,						
" Canarsie,	2,000	'89	0		250	100
" Lewis av.,	120,279	'94	0		40,000	4,500

CITY OR TOWN.	VALUE OF CHURCH.	YEAR OF ERECTION	VALUE OF PARSONAGE.	INVESTED FUNDS.	INDEBTEDNESS.	SALARY.
Brooklyn, *Sw.* Evan.,	$		$	$	$	$
" Coney Island,	10,000	'85	0	0	5,600	1,200
" Beecher Memorial,	30,000	'90				1,500
" Bushwick av.,	50,000	'96				
" Penn av.,						
" Bethesda,	30,000	'83				3,000
" Immanuel,	43,000	'98	0	0	12,500	3,000
" Hispano-American						
" Flatbush,						
Brooklyn Hills,	2,500	'94	0		600	
Brookton,	2,000	'68	0			350
Buffalo, 1st,	55,000	'89	0		10,500	4,000
" Pilgrim,	25,000	'90	0		4,000	1,200
" Niagara sq.,						
" Fitch Memorial,						
Burrville,	1,000	'33				
Busti,	1,000	'78	1,000			300
Cambria,	3,000	'25	1,500	880		500
Cambridge,	10,000	'83	0	1,000	365	800
Camden,	20,000	'67	2,500	1,600		1,200
Canaan Four Corners,	6,000	'29	1,000	0	0	500
Canandaigua,	26,000	'12	4,000	1,150		2,000
Candor,	5,000	'68	1,000	0	0	
Carthage,	5,000	'52	0	0	500	800
Centre Lisle,	2,000	'52	0	0	0	300
Chenango Forks,	3,500	'76	1,000	0	0	600
Churchville,	4,000	'52	3,000	1,000		1,000
Clayton,	11,000	'91	0	0	2,000	400
Columbus,	1,200	'16	600	1,100	0	475
Copenhagen,	6,500	'86	1,500	0	0	650
Corning,	27,000	'96	0	0	12,000	
Cortland,						
Coventryville,	1,200	'09	600	0	0	350
Crary's Mills,	1,500	'44	600	0	0	175
Crown Point, 1st,	6,200	'34	1,200	2,000	0	800
" 2d,	2,000	'43				
Danby,	4,000	'20	800	0	0	500
Deansboro,	5,000	'53	0	500	0	600

CITY OR TOWN.	VALUE OF CHURCH.	YEAR OF ERECTION	VALUE OF PARSONAGE.	INVESTED FUNDS.	INDEBTEDNESS.	SALARY.
Deer River,	1,500	'59	0	0	0	300
Denmark,						175
DeRuyter,	3,500	'97				720
Dunton,	3,000	'94			900	
East Ashford,	1,500	'56	800	700	100	300
East Buffalo,						
East McDonough,	1,000	'32	0	0	0	
East Pharsalia,	1,000	'38	500	0	0	200
East Rockaway,	4,500	'78	3,500	0	1,400	700
Eaton,	2,500	'32	0	500	0	600
Elbridge,	6,000	'23				
Eldred,	1,200	'35	1,500	0	0	180
Elizabethtown,	12,000	'89	2,000	0	0	800
Ellington,	4,000	'43				
Elmira, St. Luke's,	10,000	'99				
Evans,	3,000	'18	0	0	0	350
Fairport,	16,000	'69	3,500	0	0	1,000
Floyd,	600	'55	0	0	0	0
Flushing,	40,000	'54	0	1,000	6,000	2,500
Franklin,	10,000	'78	3,000	0	0	1,000
Friendship,	4,000	'96	0	0	800	600
Gaines,	5,000	'40	1,200	0	0	400
Gainesville,	1,200	'40				
Gasport,	2,000	'50	1,200	0	0	400
Glen Spey,						180
Gloversville,	50,000	'95	10,000	2,500	2,970	2,400
Grand Island,						
Granville,						
Greene,	6,000	'21	3,000	0	0	800
Griffin's Mills,	2,000	'32	600	0	0	500
Groton,	12,000	'83	3,000	0	1,000	1,000
" City,	750	'53	0	0	0	150
Hamilton,	7,000	'53	1,000			800
Henrietta,		'67	0	0	0	425
Holland Patent,	2,500	'81				
Homer,	25,000	'64	3,500	2,000	0	1,600
Honeoye,	6,700	'61	0	500	0	700
Hopkinton,	5,000	'92	1,000	0	250	600
Hornby,						
Howells,	2,000	'50	1,500	0	0	600

CITY OR TOWN.	VALUE OF CHURCH.	YEAR OF ERECTION	VALUE OF PARSONAGE.	INVESTED FUNDS.	INDEBTEDNESS.	SALARY.
Ithaca,	30,000	'84	0	0	2,100	3,000
Jamesport,	4,000	'54	2,500	1,000	0	700
Jamestown,	50,000	'69	10,000	1,600	1,500	2,500
Java,	1,000	'55	1,100			200
Java Village,	2,500	'88	0	500	0	300
Keene Valley,	4,000	'77	2,000	0	0	900
Kiantone,	2,000	'30	800	0	0	250
Lakewood,	4,000	'96	0	0	1,600	250
Lebanon,	2,000	'29	700	0	0	500
Lewis,	1,500	'23	300	0	0	500
Lincklaen,	2,000	'97				
Lisbon,	4,000	'43	1,000	0	1,200	600
Lisle,	2,500	1797	600	0	0	400
Little Valley,	1,500	'51	0	0	0	600
Lockport, 1st,	25,000	'57	0	0	3,000	1,800
" East av.,	18,000	'92				
Lysander,	5,700	'72	0	1,100	0	900
Madison,	2,500	'57	2,000	0	0	
Madrid,	5,000	'90	1,800			
Maine,	2,500	'40	500	800	0	425
Mannsville,	3,000	'55	1,200	0	0	520
Massena,	4,000	'44	2,000	500	0	700
Middletown, 1st,	75,000	'73	0	0	0	
" North st.,	6,000	'89	3,000	0	4,400	1,000
Millville,	1,800	'70	800	500	0	500
Moira,	2,000	'48	1,000	0	0	
Moravia,	10,000	'23	2,500	0	0	1,000
Moriah,	4,000	'08	1,000			600
Morristown,	3,000	'54	1,500	2,980	0	525
Morrisville,	5,000	'17	1,500	2,000	200	800
Mount Sinai,	4,000	'07	2,000	2,400	0	650
Mount Vernon, 1st,						
" Heights,	800	'98			300	300
Munnsville,	2,000	'33	800	900	69	520
Napoli,	2,000	'69	1,000	0	0	149
Nelson,	3,500	'76	0	0	0	
Newark Valley,	10,000	'69	0	1,000	0	1,000
Newburgh,	12,000	'90	0	0	5,000	1,100
New Haven,	3,000	'24	1,000	0	0	650
New Lebanon,	8,000	'59	2,500	1,000	225	700

CITY OR TOWN.	VALUE OF CHURCH.	YEAR OF ERECTION	VALUE OF PARSONAGE.	INVESTED FUNDS.	INDEBTEDNESS.	SALARY.
New Village,	1,500	'17	1,600			
New York, *Welsh*,	40,000	'53	0	5,000	0	1,000
" Bro'way Taber.,	500,000	'58				
" Forest av.,	10,000	'92	3,500			1,150
" Camp Mem'l,	25,000	'44	0	0	200	1,200
" Pilgrim,	120,000	'82	0	0	50,000	
" Bethany,	20,000	'87				
" Trinity,	20,000	'87	0	0	1,898	1,200
" North,	18,000	'90	0	0	0	2,000
" Bedford Park,	20,000	'91	5,000	0	5,750	1,000
" Mount Hope,	8,500	'89	0	0	3,300	1,000
" Manhattan,						
New York Mills,	2,000	'47				
Niagara Falls,	12,000	'56	3,000	0	645	1,000
Norfolk,	2,800	'91	0	0	400	182
North Collins,	1,500	'40	0	0	0	500
North Evans,	2,000	'63	350	0	200	200
Northfield,	4,000	'66	1,500	0	0	550
North Guilford,						
North Java,	1,000	'47	0	500	0	275
North Lawrence,	1,500	'88				
North Pitcher,	2,000	'97	400	0	200	
Norwich,	30,000	'62	5,000	0	175	1,500
Norwood,	4,000	'61	3,000	0	556	1,000
Ogdensburg,	14,000	'82	2,000	0	1,500	1,100
Olean,	5,000	'91	2,000	0	2,200	900
Ontario,	2,000	'65	600	0	0	
Oramel,	1,500	'52				
Orient,	13,000	'44	1,200	1,300	0	1,000
Oriskany Falls,	2,000	'34				
Orwell,	3,000	'82	0	0	0	300
Osceola,	2,000	'63	0	0	0	
Oswego,	40,000	'59	3,500	0	400	1,500
Oswego Falls,	10,000	'82	0	0	350	900
Owego,	17,000	'78	3,000	3,750	150	1,100
Oxford,	9,500	'23	2,000	11,000	850	
Paris,	1,500	'57	1,000			
Parishville,	0		0			
Patchogue,	50,000	'92	0	0	19,000	1,600
Perry Center,	3,000	'30	1,500	0	0	700
Philadelphia,	3,000	'60	0	0	0	
Phœnix,	10,000	'76	3,000	0	0	900
Pitcher,	2,000	'30	600			
Plainfield Center,	2,500		1,300		600	400
Port Chester,	20,000	'88	4,500	0	4,000	1,200
Portland,	3,500	'41	2,000	0	600	600
Port Leyden,	4,000	'53	1,000	0	300	600
Poughkeepsie,	30,000	'60	7,000	0	2,000	2,000
Prattham,	500	'61	400	0	0	
Prospect,	2,500	'58	500	0	500	424
Pulaski,	13,000	'68	2,100			800
Randolph,	10,000	'89				800
Reed's Corners,	2,000	'51	0	0	0	300
Remsen,	2,000	'39	0	250	0	
Rensselaer,	8,000	'80	0	0	3,000	1,000
" Falls,	2,500	'75	800	0	0	500
Richford,	1,200	'54	800			600
Richville, 1st,	4,000	'40	1,200	0	0	520
" *Welsh*,	1,000	'58	0	0	0	300
Richmond Hill,	5,000			6,000	3,700	
Riga,	2,000	'24	1,000	1,200	0	210
Riverhead, 1st,	10,000		3,500			
" Sound av.,	10,000	'79	1,000	0	0	900
Rochester, Plymouth,	75,000	'55	0	0	9,000	1,800
" South,	25,000	'89	0	0	4,000	1,200
Rockaway Beach,	4,200	'88	0	0	400	900
Rodman,	2,000	'86	1,000	0	0	650
Rome,	6,000	'77				
Roscoe,	1,400	'91	1,000	0	725	500
Rushville,	11,000	'19	0	0	200	700
Rutland,	3,000	'41	1,500			500
Salamanca,	5,000	'75	0	0	0	800
Sandy Creek,	3,000	'26	1,000	0	0	500
Saratoga Springs,	6,000	'80	0	0	450	1,350
Saugerties,	16,000	'53	2,500	0	600	900
Savannah,						
Sayville,	20,000	'88	4,300	0	1,350	1,000
Schenectady,	20,000	'81	3,500		4,589	1,600
Schroon Lake,	1,500	'45	1,200	0	358	600
Seneca Falls,	20,000	'70	2,500	300	0	1,000

CITY OR TOWN.	VALUE OF CHURCH.	YEAR OF ERECTION	VALUE OF PARSONAGE.	INVESTED FUNDS.	INDEBTEDNESS.	SALARY.
Sherburne,	18,000	'82	3,000	0	250	1,200
Sidney,	10,000	'12	3,500	0	1,800	960
Siloam,	600	'72	0	0	0	225
Sinclairville,	1,500	'45	0	350	0	675
Smyrna,	4,000	'27	1,000	400	0	500
South Granville,	2,000	1790	800	0	0	400
South Hartford,	2,500	'90	600	0	0	550
Spencerport,	8,500	'47	0	838	309	900
Steuben,	200	'20				
Strykersville,	1,500	'34				100
Summer Hill,	1,500	'41	1,000	0	0	600
Syracuse, Plymouth,	40,000	'58			8,000	3,000
" Danforth,	25,000	'84	0	0	0	1,600
" Good Will,	35,000	'90	0	0	10,000	1,600
" Geddes,	7,000	'88	0	0	3,800	900
" South av.,	3,500	'89	0	0	1,700	1,000
Tallman,	2,000	'74	1,750	0	865	
Tannersville,						
Ticonderoga,	9,000	'74	0	0	0	900
Trenton,						
Triangle,	1,000	'27	800			
Ulster Park,						
Union Center,	4,000	'27				
Union Valley,	1,000	'44				
Utica, Bethesda,	15,000	'71	2,500	0	2,000	
Utica, Plymouth,	22,000	'85		1,779	6,000	1,500
Volney,	1,500	'33	300	300	0	200
Wadham's Mills,	1,500	'40	1,200	0	0	500
Wading River,	1,500		1,500	0	0	500
Walton,	10,000	'81	4,100	0	0	1,200
Wantagh,	5,000	'88	1,800	0	0	800
Warsaw,	20,000	'67	3,500	0	425	1,650
Washington Mills,	2,000	'90	1,200	0	500	520
Watertown,	2,500	'86				
Waterville,	2,500	'51				
Wellsville,	15,000	'72	4,000	250	500	940
West Bloomfield,	15,000	'75	2,500	1,500	0	900
West Brook,	1,500	'58	0	1,000		170
West Groton,	6,000	'18	2,000	0	0	800
Westmoreland,	2,000	'04	1,000	0	50	500
West Newark,	600	'48	900	0	0	150
West Winfield,	15,000	'76	0	0	0	1,000
Willsborough,	2,000	'33	1,500	0	0	700
Wilmington,	1,000	'34	600	0	40	400
Winthrop,	3,000	'88	800	0	100	
Woodhaven,	18,000	'89	0	0	500	
Woodville,	7,000	'68	0	0	400	600
Total:	$5,064,979		$303,060	$126,527	$430,325	$215,440

NORTH CAROLINA.

Ashboro,	$ 0		$ 0	$ 0	$ 0	†$35
Beaufort,	800		0	0	0	†92
Broadway,	0		0	0	0	†15
Candor,	0		0	0	0	0
Carter's Mills,						
Cedar Cliff,	400	'90	0	0	0	6
Cedar Creek,	300	'97	0	0	0	†15
Charlotte,						
Dry Creek,	0		0	0	0	0
Dudley,	1,200	'71	800	0	0	†120
Dunn's Creek,	$		$	$	$	$
Golden Valley,						
Greensboro,						
Haywood,	650	'96	0	0	0	150
High Point,	600		0	0	0	40
Indian Trail,						
King's Mountain,	0		0	0	0	0
Knob Creek,						
Lockville,	80		0	0	0	†60
Lowell,	0		0	0	0	0

CITY OR TOWN.	VALUE OF CHURCH.	YEAR OF ERECTION	VALUE OF PARSON-AGE.	INVESTED FUNDS.	INDEBT-EDNESS.	SALARY.
Little's Mills,	300	'95	0	0	0	
Malee,	250	'95	0	0	0	
McLeansville, 1st,	1,000	'71	500	0	0	150
" 2d,	225	'83	0	0	35	25
Melville,	350	'82	0	0	0	22
Moorehead,						
Nalls,	0		0	0	0	0
Oaks,	475	'83	0	0	0	54
Paw Creek,						
Pekin,						
Raleigh,	2,500	'89	0	0	45	460
Red Springs,						
Rock Hill,	0		0	0	0	0
Salem,	0		0	0	0	0
Sanford,	1,000	'95	0	0	0	50
Southern Pines,	5,000	'97	0	0	309	480
Strieby,	0		0	0	0	0
Tempting,	35	'97	0	0	0	40
Troy,	0		0	0	0	0
Tryon,	800		0	0	0	0
Union,						
Whittier,						
Wilmington,	4,000	'83	0	150	125	650
Total,	$19,965		$1,300	$150	$514	$2,464

NORTH DAKOTA.

CITY OR TOWN.	VALUE OF CHURCH.	YEAR OF ERECTION	VALUE OF PARSON-AGE.	INVESTED FUNDS.	INDEBT-EDNESS.	SALARY.
Abercombie,	$1,200	'87	$400	$	$800	$400
Adler,						†150
Albertha,						†40
Amenia,	3,000	'87	1,500			800
Anamoose,						
Antelope,	1,250	'99				†150
Argusville,	1,500	'90			200	†200
Buchanan,						
Buxton,	2,500	'89				†300
Caledonia,	2,000	'87				†200
Cando,	2,000	'87	1,400		300	700
Carrington,	1,600	'83	1,200		100	600
" Rose Hill,	1,400	'98				†150
Cathay,						
Cayuga,						
Coldwater,						
Cooperstown, 1st,	3,000	'86	700			880
" Park,						†100
Crary,	2,000	'96	1,100		255	†500
Cummings,	1,500	'86	1,200			†250
Dawson,	1,500	'83	500		315	†300
Dazey,						†100
Dexter,	$		$	$	$	†$50
Dickinson,	2,500	'87	1,500			700
Dwight,	1,500	'91	1,200			†275
Eckelson,						
Edmunds,						
Eldridge,						
Elbowoods,						
Fargo, 1st,	20,000	'92			5,000	1,500
" Plymouth,	3,000	'90	1,200		350	†250
" *Scand.*,	2,500	'93			800	480
Fessenden, Hoff.,						†77
" First,	1,400	'95	1,100		500	†225
" *German*,	1,200	'99				†100
" Eigenheim,						†75
Forman,	2,000	'88	400		500	†100
Fort Berthold,	900	'99				1,000
Fort Yates,	1,800	'89	1,500			1,000
Gardner, Rose Valley,	2,000	'91	800		450	†350
"	1,900	'90			500	†300
Gladstone,	1,000	'86			480	
Glenullin,	1,400	'90	800		125	480
" Bethany,	650	'97			50	†112

CITY OR TOWN.	VALUE OF CHURCH.	YEAR OF ERECTION	VALUE OF PARSONAGE.	INVESTED FUNDS.	INDEBTEDNESS.	SALARY.
Hankinson,	2,000	'87	1,500		510	800
Harvey,	600	'93				†200
Harwood,	2,200	'86	1,000		400	†350
Hatton,						
Havana,	1,600	'97			90	†100
Hebron,						
Hesper,						250
Hillsboro,	2,500	'92			545	
Hope,	1,500	'83	1,000		300	500
Inkster,	1,600	'85	1,350		500	800
Jamestown,	3,500	'90	1,500		2,329	900
Kelso,	1,200	'96			63	†175
Kensal,	1,670	'99				†100
Kulm, Gnadenfeld,	1,200	'96				†150
" St. John,	800	'91				†80
" *German*,	1,000	'95	700			†200
" Posthal,						†25
" Hoffnungsfeld,	100	'96				†70
" Nazareth,						†50
Lakota,						
Leipzig, Ebenezer,	800	'98				†136
Mayville,	3,800	'88				1,000
Melville,	1,600	'85	500			†120
Michigan City,	250	'85			125	†480
Mooreton,						†200
New Rockford,	1,500	'84	750			800
New Salem, St. M.,						†60
Niagara,	1,800	'94				†300
Oberon,	1,500	'90	1,000		175	†425
Oriska,	1,500	'99			200	600
Pingree,	1,200	'97				†200
Portland,	1,500	'88			500	†240
Rutland,						
Sanborn,	800	'82	900			700
Sykeston,	1,600	'90				†200
Tappan,	1,200	'84				†100
Valley, City,	2,000	'83	1,500			1,000
" Getchell,						
Wahpeton,	1,900		2,500		140	1,200
Williston,	2,000	'96				700
Wimbledon,			700			†150
Windsor, Mt. Pleas'nt						
Total:	$114,620		$31,400		$16,602	$26,255

OHIO.

Akron, 1st,	$40,000	'80	$ 0	$ 0	$1,500	$2,000
" West,	10,000	'87	0	0	0	1,200
" Arlington st.,	10,000	'94	0	0	600	700
" South, *Welsh*,						
Alexandria,	1,500	'39	800	0	200	†425
Alexis,	2,200	'85	0	0	0	250
Alliance,	3,000	'68	0	0	0	
Amherst,	1,500	'43	500	0	0	†260
Andover,	6,000	'43	0	0	0	650
Ashland,	15,000	'90	0	15,000	0	1,000
Ashtabula, 1st,	20,000	'62	4,000	0	0	1,040
" 2d,	2,500	'82	2,200	0	500	900
" *Swedish*,	2,600	'89	0	0	250	540
Ashtabula, *Finnish*,	$1,500	'92	$ 0	$ 0	$ 0	$288
Atwater Center,	2,000	'38	1,500	1,000	0	†387
Aurora,	3,000	'72	800		0	700
Austinburg,	14,000	'75	700	0	0	950
Belden,	1,000	'44	0	0	0	0
Bellevue,	35,000	'87	3,000	0	0	1,200
Belpre,	6,000	'68	1,500	0	600	600
Berea,	6,000	'53	0	0	0	900
Berlin Heights,	4,000	'48	0	0	0	650
Birmingham,	300	'40	0	0	0	0
Bluescreek,	1,000	'89	0	0	0	0
Brecksville,	4,000	'40	1,800	0	0	750
Brighton,	500	'45	500	0	0	†104

CITY OR TOWN.	VALUE OF CHURCH.	YEAR OF ERECTION	VALUE OF PARSONAGE.	INVESTED FUNDS.	INDEBTEDNESS.	SALARY.
Bristolville,	2,000	'42	0	0	0	†250
Brookfield, *Welsh*,	2,000	'71	0	0	0	0
Brownhelm,	800	'49	800	0	0	†300
Brunswick,	10,000	'75	0	0	0	0
Burton,	6,000	'35	2,000	0	0	800
Canfield,	1,500	'20	0	500	50	260
Carmel, *Welsh*,	500	'70	0	0	0	†108
Castalia,	1,900	'47	0	0	0	300
Centennial,	725	'91	700	25	0	170
Center Belpre,	1,200	'90	0	0	0	†200
Centerville, *Welsh*,	500	'47	0	0	0	†100
Chagrin Falls,	10,000	'85	2,200	0	0	850
Chardon,	8,000	'75	2,000	0	0	800
Charlestown,	2,500	'80	350	0	0	†225
Chatham,	3,600	'44	1,200	0	0	†500
Chester,	2,000	'36	0	0	0	200
Chillicothe,	2,000	'98	0	0	1,300	700
Cincinnati, Vine st.,	50,000	'41	7,000	1,000		600
" Storrs,	15,000	'83	0	0	1,000	800
" Lawrence st., *W.*,	8,000	'48	0	0	0	1,200
" Columbia,	6,000	'70	0	0	500	1,000
" Walnut Hills,	50,000	'85	0	0	14,500	1,500
" Riverside,	2,500	'82	0	0	0	†350
" Plymouth,	200	'87	0	0	0	
" North Fairmount,	0		0	0	0	†250
Claridon,	2,500	'31	800	0	0	500
Clarksfield,	1,200	'82	200	0	0	†182
Cleveland, Arch'd av.	8,000	'80	0	0	1,500	1,200
" 1st,	65,000	'93	0	0	10,000	3,000
" Euclid av.,	60,000	'86	5,000	0	7,600	4,500
" Plymouth,	125,000	'82	0	0	0	3,000
" Irving st.,	7,000	'52	0	0	0	800
" Jones av., *Wel.*	15,000	'76	0	0	135	900
" Pilgrim,	140,000	'93	0	0	9,000	5,400
" Mt. Zion,	7,000	'87	0	0	60	900
" West Side, *Wel.*	0		0	0	0	0
" Madison av.,	14,000	'75	1,500	0	0	1,350
" Franklin av.,	10,000	'89	0	0	1,000	1,200
" Grace,	4,500	'85	0	0	100	1,000
" Union,	5,000	'92	0	0	0	1,000
Cleveland, Bethlehem	8,000	'84	0	0	0	834 834 718
" *Swedish*,	7,000	'92	0	0	1,500	720
" Park,	12,000	'92	0	0	1,275	1,050
" Hough av.,	47,000	'99	0	0	20,000	3,000
" Lakewood,	10,000	'97	0	0	230	850
" Trinity,	50,000	'95	0	0	20,000	1,500
" Olivet,	3,000	'95	0	0	1,500	620
" Lake View,	5,000	'90	0	0	300	
" Denison av.,	6,000	'98	0	0	3,000	900
Collinwood,	20,000	'93	0	0	0	1,000
Columbus, Wash. av.,	15,000	'90	0	0	0	800
" 1st,	62,500	'57	0	13,000	5,600	4,500
" Plymouth,	20,000	'91	0	0	0	1,500
" North,	10,000	'96	3,000	0	6,195	1,200
" Eastwood,	22,600	'92	0	0	7,400	2,160
" Mayflower,	7,000	'88	3,000	500	700	1,000
" South,	12,000	'91	0	0	1,200	700
" St. Clair av.,	4,500	'90	0	0	1,800	1,200
Conneaut,	25,000	'74	4,000	0	0	1,800
Coolville,	1,000	'55	800	0	0	†230
Cortland,	2,000	'76	0	0	361	0
Croton,	1,000	'52	0	0	0	†100
Cuyahoga Falls,	7,000	'47	3,500	0	787	900
Dayton,	8,000	'91	0	0	3,145	800
Dover,	3,000	'36	2,500	1,500	0	800
Eagleville,	1,000	'53	0	1,350	0	†150
East Greenville, *W.*,			0	0		
Edinburg,	1,500	'43	1,500	300	0	†300
Elyria, 1st,	75,000	'99	0	0	7,000	2,100
" 2d,	8,500	'98	0	0	4,500	1,000
Etnaville, *Welsh*,	2,200	'83	0	0	0	
Fairport, Harbor,	1,500	'69	0	0	100	†550
Farmington,	500	'44	0	0	0	0
Findlay,	10,000	'65	0	0	0	0
Fitchville, 1st,	1,000	'42	0	0	0	†300
" 2d,	150	'57	0	0	0	0
Florence,	1,800	'42	0	0	0	†130
Fort Recovery,	3,000	'83	1,100	0	480	400

CITY OR TOWN.	VALUE OF CHURCH.	YEAR OF ERECTION	VALUE OF PARSONAGE.	INVESTED FUNDS.	INDEBTEDNESS.	SALARY.
Fredericksburg,	4,500	'83	0	0	0	700
Freedom,	2,000	'45	600	0	0	†500
Garrettsville,	8,000	'88	1,000	0	0	800
Geneva,	11,000	'68	0	0	250	1,200
Girard, *Welsh*,	2,800	'90	0	0	0	0
Glenroy,	700	'87	0	0	0	0
Gomer, *Welsh*,	10,000	'73	1,200	500	0	600
Grafton,	1,000	'54	0	0	0	600
Granville, *Welsh*,	1,000	'65	0	0	0	156
Greenfield,	500	'38	400	0	0	400
Greenwich,	4,000	'82	0	1,000	600	†400
Gustavus,	2,500	'54	450	0	0	†350
Hamilton,	2,500	'96	0	0	0	
Hampden,	2,000	'50	0	0	0	156
Hartford,	1,600	'48	0	0	0	0
Hudson,	12,000	'65	2,000	400	0	1,000
Huntington,	0		0	0	0	0
Huntsburg,	5,000	'38	500	0	0	520
Ireland,	250	'88	0	0	100	†50
Ironton,	75,000	'73	2,500	0	600	600
Isle St. George,	1,500	'98	0	0	0	†100
Jefferson,	5,000	'35	2,500	0	0	900
Johnsonville,	2,500	'94	0	0	175	†150
Kelley's Island,	2,000	'77	0	0	0	†650
Kelloggsville,	1,000	'32	600	0	0	†300
Kent,	15,000	'58	0	0	0	1,200
Kirtland,	2,000	'60	0	0	0	0
Lafayette,	2,000	'54	0	0	0	†225
Lawrence,	500	'47	0	0	0	†125
Lenox,	3,000	'52	1,000	500	0	†350
Lexington,	5,500	'43	1,200	0	0	575
Lima,	30,000	'92	0	0	4,000	1,100
" West,	2,300		0	0	0	
Litchfield,	3,000	'53	1,000	0	0	350
Little Muskingum,	1,000	'52	0	0	0	†100
Lock,	800	'33	0	0	0	†200
Lodi,	5,000	'43	2,000	0	245	800
Lorain,	7,000	'76	3,800	0	2,500	1,200
" South,			0	0	0	†260
Lucas,	5,000	'88	0	0	0	†250

CITY OR TOWN.	VALUE OF CHURCH.	YEAR OF ERECTION	VALUE OF PARSONAGE.	INVESTED FUNDS.	INDEBTEDNESS.	SALARY.
Lyme,	3,500	'35	1,500	0	0	700
Madison,	10,000	'41	3,000	1,000	300	800
Mansfield, 1st,	50,000	'70	10,000	0	0	1,800
" Mayflower,	8,500	'90	1,500	0	0	†800
Mantua,	Union.	'38	0	0	0	0
Marblehead,	1,000		0	0	175	800
Marietta, 1st,	9,000	'07	4,000	0	0	1,800
" Harmar,	4,000	'47	2,500	0	600	
" 2d,	800	'70	0	0	0	†80
Marysville,	12,000	'72	1,700	0	0	800
Mecca,	1,500	'41	0	295	0	†350
Medina,	16,000	'81	1,500	0	0	1,500
Mesopotamia,	2,000	'42	1,500	0	0	†200
Mineral Ridge, *Wel.*,	500	'56	0	0	0	0
Monroe,	300	'89	0	0	0	†50
Mt. Vernon,	15,000	'68	4,000	0	0	1,200
Nebo, *Welsh*,	1,400	'88	0	0	0	†250
Nelson,	2,000	'26	1,200	0	0	275
Newark, *Welsh*,	6,000	'65	0	0	0	
" Plymouth,	14,000	'79	0	0	0	800
New London,	5,000	'85	0	0	100	†400
New Straitsville, *W.*,	1,000	'84	0	0	25	0
Newton Falls,	7,000	'84	0	0	0	700
Niles, *Welsh*,			0	0	0	0
North Amherst,	4,000	'72	2,000	5,000	0	600
North Bloomfield,	1,500	'50	0	0	0	†260
North Fairfield,	1,000	'46	600	0	0	300
North Madison,	3,500	'91	0	0	0	†175
North Monroeville,	2,500	'54	0	550	0	416
North Ridgeville,	11,000	'75	1,000	0	0	450
Norwalk,	10,000	'71	0	0	0	800
Oak Hill, *Welsh*,	5,000	'68	1,200	0	0	550
Oberlin, 1st,	40,000	'43	0	0	0	2,000
" 2d,	35,000	'70	5,500	0	0	2,000
Olmsted Falls,	2,000	'45	0	0	0	290
Olmsted,	1,500	'45	0	0	0	400
Paddy's Run,	4,000	'56	2,000	0	0	950
Painesville, 1st,	25,000	'62	3,000	0	500	1,500
" Union,	700		0	0	0	0
Palmyra, *Welsh*,	1,600	'34	0	0	0	450

CITY OR TOWN.	VALUE OF CHURCH.	YEAR OF ERECTION	VALUE OF PARSON-AGE.	INVESTED FUNDS.	INDEBT-EDNESS.	SALARY.
Parkman,	2,500	'74	0	500	0	†300
Penfield,	3,000	'70	800	0	0	496
Pettisville,	0		0	0	0	0
Pierpont,	2,700	'96	1,100	0	600	†400
Pittsfield,	3,000	'46	2,000	0	0	500
Plain,	3,000	'75	1,200	0	0	400
Radnor, *Welsh*,	2,500	'39	1,000	0	0	700
Ravenna,	10,000	'36	5,000	0	1,300	1,200
Richfield,	4,000	'86	1,500	1,400	0	500
Richmond,	2,800	'91	0	0	0	†250
Ridgeville Corners,	1,000	'57	0	0	100	100
Rochester,	1,000	'32	0	1,000	0	†150
Rock Creek,	1,500	'29	700	0	0	500
Rockport,	2,000	'62	1,600	0	0	600
Rootstown,	4,000	'30	1,500	500	0	850
Ruggles,	2,500	'54	1,500	50	0	725
St. Albans,	600	'72	0	0	0	†75
Sandusky,	50,000	'97	5,000	500		1,800
Saybrook,	2,500	'50	1,000	0	0	500
Shawnee, *Welsh*,	1,500	'73	0	0	0	
Sheffield,	1,000	'50	0	0	0	
Sherodsville, *Welsh*,	1,500	'87	0	0	0	0
Siloam, *Welsh*,	400	'76	0	0	0	†120
Somerdale,	600	'91	0	0	0	
South Newbury,	3,000	'51	0	1,100	0	†200
Springfield, 1st,	15,000	'88	0	0	700	1,500
" Lagonda av.,	8,000	'93	2,000	0	2,600	800
Stanleyville,	200	'56	0	0	0	†50
Steubenville,	25,000	'83	0	0	146	1,000
Strongsville,	3,000	'52	1,000	0	0	600
Sullivan,	800	'40	800	500	0	600
Sylvania,	1,500	'44	0	0	0	†500
Syracuse, *Welsh*,	400	'58	0	0	0	0
Tallmadge,	6,000	'25	2,000	0	0	900
" *Welsh*,	1,200	'41	0	0	0	0
Thomaston, *Welsh*,	1,000	'67	0	0	200	
Thompson,	2,000	'70	800	0	0	400
Toledo, 1st,	120,000	'78	0	0	0	4,000
" 2d,	12,000	'91	0	0	4,000	1,500
" Washington st.,	30,000	'88	0	0	1,200	1,800
" Central,	20,000	'70	0	0	0	2,000
" Plymouth,	14,000	'95	0	0	1,350	1,200
" Birmingham,	2,500	'93	0	0	0	800
Troedrhiwdalar, *Wel.*,	700	'56	0	0	0	†175
Troy,	1,500	'32	0	1,300	0	†300
Twinsburg,	3,000	'48	1,200	2,825	0	600
Tyn Rhos, *Welsh*,	600	'51	0	0	0	†150
Unionville,	2,000	'32	750	0	150	†600
Vaughnsville,	4,000	'90	0	0	0	
Vermillion,	5,500	'86	1,250	0	0	650
Wakeman,	14,000	'78	2,000	0	0	1,000
Washington,	1,500	'75	0	0	30	†200
Wauseon,	2,000	'63	0	0	0	1,000
Wayland, *Welsh*,	5,000	'94	0	0	500	500
Wayne,	3,000	'75	1,200	0	0	600
Wellington,	30,000	'96	2.500	0	0	1,000
West Andover,	2,500	'40	1,000	0	0	475
West Millgrove,	1,500	'62	0	0	0	300
West Williamsfield,	1,000	'56	1,000	0	100	450
Weymouth,	1,000	'35	300	0	0	†185
Williamsfield,	900	'44	550	0	236	†300
Windham,	6,000	'29	1,200	1,590	110	800
York,	3,000	'53	900	500	0	500
Youngstown, Elm st.,	7,000	'47	0	0	0	1,000
" Plymouth,	25,000	'93	0	0	4,000	1,200
Zanesville, 1st,	10,000	'87	0	150	0	1,300
" 2d,	1,100	'74	0	0	0	†300
Total,	$2,363,125		$173,250	$55,335	$158,035	$167,649

OKLAHOMA.

CITY OR TOWN.	VALUE OF CHURCH.	YEAR OF ERECTION	VALUE OF PARSONAGE.	INVESTED FUNDS.	INDEBTEDNESS.	SALARY.
Alpha,	$600	'93	$ 0	$ 0	$ 0	†$150
Altona,						
Alva,	6,000	'94	0	0	575	800
Alvaretta,	1,000	'95	0	0	0	†200
Belleview,						†25
Bethel,						
Bryan,						
Burwick,	400	'93	0	0	0	†100
Carney,	1,400	'93	0	0	0	
Carrier,						
Centerview,						
Choctaw,						
Cimarron,						†50
Coldwater,	1,000	'96	0	0	0	†17
Darlington,	2,000	'95	800	0	40	750
Deer Creek,	1,000	'96	0	0	0	†120
Downs,						
Elmdale,						†10
El Reno,						
Enid, North,	1,500		800	0	275	†300
" Plymouth,	0		600	0	350	600
Forest,	750	'99	0	0	250	†50
Glenella,						
Guthrie, Plymouth,	2,500	'90	500	0	275	†800
" Vittum, Mem.,	700	'94	500	0	700	†100
" Warner av.,	800	'94	0	0	0	350
" Harmony,	800	'93	500	0	1,650	†120
" West,	1,200		0	0	400	500
Hennessey, 1st,	2,000	'92	800	0	0	†850
" Hope,	700	'90	0	0	0	†100
Hillsdale,	900	'95	0	0	300	†75
Independence,	1,000	'94	0	0	0	250
Jennings,						
Kingfisher,	2,500	'90	1,000	0		†800
Lawnview,						400
Manchester,						
Medford, 1st,	750	'96	600	0	265	600
" Pilgrim,						
Minneha,						
Morrison,	$		$	$	$	$
Mount Calvary,	400	'94	0	0		†25
Mount Pisgah,	500	'94	0		300	†86
Mount Pleasant,						
Newkirk,	1,500	'94	800	0	550	600
Oak Ridge,						
Okarche,	600	'92	600	0	70	600
Oklahoma, Pilgrim,	3,000	'90	0	0	223	850
" Second,	0		0	0	85	400
Olivet,	800	'95	0	0	0	†60
Otter,	500	'95				
Paradise,	500	'95				†50
Park,						
Parker,						
Pawnee,	1,300	'95	0	0	0	600
Perkins,	1,500	'92	400	0	15	
Pleasant Valley,						
Pond Creek,	1,300	'93	700	0	245	600
Red Oak,						
Ridgeway,	900	'96	0	0	0	†85
Salem,	800	'96	0	0	0	†25
Seward,	800	'95	400	0	0	†325
Short Springs,						†20
Soldier Creek,						
Springdale,	1,000	'96	0	0	0	†75
Stillwater, 1st,						
" Union,	0		0	0	0	125
Tabor,	300	'95	0	0	0	
Tecumseh,	500	'92	500	0	0	
Tohee,	700	'98	0	0	300	20
Tryon,	1,165	'99	0	0	0	†150
Turkey Creek,	400	'95	0	0	0	
Victory,	800	'95				
Waukomis,	500	'94	500	0	0	†100
Waynoka,						
Weatherford,	0		0	0	0	700
Wellston,	0		500	0	560	†75
TOTAL:	$49,265		$10,500	$0	$7,428	$13,688

OREGON.

CITY OR TOWN.	VALUE OF CHURCH.	YEAR OF ERECTION	VALUE OF PARSONAGE.	INVESTED FUNDS.	INDEBTEDNESS.	SALARY.
Albany,	$5,000		$2,000	$ 0	$100	$800
Alpha,	0		0	0	0	0
Argenti,	600	'99	0	0	0	0
Ashland,	2,500	'88	500	0	0	500
Astoria,	6,000	'68	0	0	0	800
Bachelor Flat,	0		0	0	0	0
Beaverton,	1,200		0	0	0	25
Beaver Creek 1st,						
" St. Peter,						
Bethany,	400	'87	0	0	0	0
Butteville,	100		0	0	0	50
Clackamas,	1,200	'96	0	0	500	0
Condon,	1,000	'95	500	0	170	0
Corvallis, 1st,						
" Plymouth,						
Dora,	0		0	0	0	65
Elliott Prairie,	600	'92	0	0	0	100
Eugene,	4,000	'90	0	0	0	900
Fairview,	600	'96	0	0	0	75
Freewater,	1,200	'93	600	0	500	125
Forest Grove,	10,000	'59	0	0	700	1,000
Gaston,	0		0	0	0	43
Greenville,	0		0	0	0	35
Hillsboro,	3,000	'85	0	0	0	800
Hillside, Galescreek,	0		0	0	0	35
Hood River,	3,500	'90	1,000	0	160	700
Hubbard,	1,400	'92	0	0	0	175
Huntington,	3,000	'92	850	0	0	720
Ingle Chapel,	1,000	'90	0	0	0	37
Ione,	1,000	'97	0	0	0	100
Lexington,	700		0	0	0	0
Lorella,	$ 0		$ 0	$ 0	$ 0	$ 0
New Era, St. John,						
Ontario,	1,800	'92	0	0	0	0
Oregon City,	2,000	'91	900	0	1,000	1,000
Oswego,	1,000	'90	0	0	0	0
Pendleton,	1,000		900	0	0	0
Portland, 1st,	100,000	'94	0	600	31,500	2,000
" Hassalo st.	7,500	'79	0	8,000	350	1,000
" Mississippi av.,	3,500	'87	1,500	0	0	625
" Sunnyside,	5,000	'95	0	0	400	840
" Ebenezer,						
" Sylvan,	600	'96	0	0	0	0
Rainier,	2,100		0	0	0	250
Rickreall,						
St. Helen,	1,200	'97	0	0	0	125
Salem, 1st,	5,000	'57	0	0	0	1,200
" Central,	1,800	'96	0	0	0	200
Scappoose,	800	'91	0	0	10	25
Stafford,						
Sheridan,	1,600	'97	0	0	0	0
Sherwood,	600	'96	0	0	0	50
Spring Lake,	0			0	0	0
Smyrna,	600	'91	0	0	0	125
Tualatin,	1,000	'91	0	0	0	25
The Dalles,	7,000	'92	0	0	0	1,200
Willard,	1,200	'94	0	0	0	0
Willsburg,	2,250	'93	0	0	0	0
Wilsonville,	1,600	'91	600	0	80	0
TOTAL:	$197,850		$9,350	$8,600	$35,470	$15,750

PENNSYLVANIA.

CITY OR TOWN.	VALUE OF CHURCH.	YEAR OF ERECTION	VALUE OF PARSONAGE.	INVESTED FUNDS.	INDEBTEDNESS.	SALARY.
Albion,	$1,000	'93	$1,200	$ 0	$700	$ 0
Allegheny,	35,000	'88	0		0	1,500
Arnot,	2,500	'90	800			600
Audenried,	2,000	'86	1,000	0	0	
Bangor, Bethel,	7,000	'73	0			450
Blossburg, 1st,	4,000	'87	0			
" 2d,	2,500	'86	0	0	300	650
Braddock, 1st,	35,000	'94	0	0	5,000	1,000
" *Slavonic*,	7,000	'00	0	0	5,000	200
Cambridge Springs,	1,500	'53	1,200	0	0	
Carbondale,	6,000	'60	1,500	0	0	
Catasauqua,	10,000	'83				
Centreville,	2,000	'68	0	0	0	†250
Charlestown,	1,500	'67	0			
Coaldale, 1st,	2,500	'77	0	0	0	500
" 2d,	5,000	'94				600
Conneaut,	2,700	'73	0	0	0	†200
Corry,	12,000	'73	0	0	500	
Danville,	3,000	'45	0			
Delta,	6,000	'93			1,200	450
Dundaff,	5,000	'88				500
Ebensburg, 1st,	20,000	'69	2,500	0	0	1,000
" North,	1,000		800	0	0	†215
" South,	2,000	'65				
Edwardsdale, *Welsh*,	25,000	'89				1,800
" Bethesda,	6,000	'86	0	0	1,200	840
Forest City, Bethany,	3,000	'93			600	300
Feltsville,	2,000	'74			0	100
Glen Lyon,	1,000	'89				
Gouldtown,	1,000	'74				
Harford,	3,000	'22	1,000	0	0	800
Homestead,						
Horatio,	1,500	'90	0	0	0	175
Jermyn,	2,000	'88	0			
Johnstown,	15,000	'92	0	0	0	700
Kane,	13,000	'88	3,000	500	700	1,200
Lander,	2,000	'81	0	0	0	†150
Lansford, 1st,	1,500	'50	1,200			600
Lansford, 2d,	$9,000	'92	$ 0	$ 0	$ 0	$900
Le Raysville,	3,000	'56	2,000	1,725	200	600
Lawrence,						
Lindsey,						
McKeesport,	1,000	'92	0	0	400	500
Mahanoy City,	13,000	'97	0	0	2,800	600
Meadville,	25,000	'86	0	1,000	5,000	
Miner,	7,000	'95	3,000		3,365	
Minersville,	10,000	'47		0	0	420
Monterey,	8,000	'89	1,200			700
Mount Carmel,	6,000	'97	0	0	800	1,000
Nanticoke, Bethel,	7,000	'89	0	7,000	5,600	600
" Moriah,	10,000	'88			7,000	600
Neath,	5,000	'72	800	300	100	†400
New Castle,	10,000	'99	0	0	0	1,000
Oliphant,	4.000	'59	0	0	0	700
Parsons,						
Philadelphia, Central,	160,000	'73		0	0	5,000
" Germantown,						
" Park,	12,000	'93	0	0	15,000	1,500
" Kensington,	8.000	'96	0	0	2,000	360
" Snyder av.,	10,998	'97		6,448	4,550	1,000
" Pilgrim,	1,400	'71	0	0	0	800
" Bethany,	10,000	'19	0	0	2,000	
Philipsburg,	450	'87	0	0		
Pittsburg, 1st,	50,000	'82	0	10,000	8,000	1,800
"South Side, *Welsh*,	5,000	'68	0	0	0	900
" *Swedish*,	7,500	'98	0		4,000	600
"South side, *Puritan*,	8,500	'94				1,000
Pittston,	7,000	'61	1,500		350	650
" *West*,	3,500	'84	0	0	2,700	
Plymouth, 1st, *Welsh*,	6,000	'77	600		1,000	800
" Pilgrim,	12,000	'88	0	0	210	750
" Elm,	6,700	'96	1,500	0	5,000	240
Potterville,	3,000	'75	0	3,300		150
Pottsville,	5,000	'40	0			
Randolph,	2,500	'34	600			520
Rendham,	1,600	'89	0	0	0	

CITY OR TOWN.	VALUE OF CHURCH.	YEAR OF ERECTION	VALUE OF PARSONAGE.	INVESTED FUNDS.	INDEBTEDNESS.	SALARY.
Renova, *Swedish*,	3,000	'95	0		600	540
Riceville,	2,000	'58	1,300	0	0	†200
Ridgeway, 1st,	13,515	'82	6,512	0	0	1,200
" *Swedish*,	3,000	'86				600
Rochester,	15,000	'95	0	0	2,300	600
Scranton, Providence,	6,000	'62	0	0	0	1,000
" 1st, *Welsh*,	13,000	'56	0	0	0	1,000
" Plymouth,	25,000	'93	0	0	6,000	1,000
" Tabernacle,	20,000	'88	3,000		2,950	
" Puritan,	10,000	'94	0	0	3,000	
Shamokin,	2,000					
Sharon,	9,000	'90	0	0	200	650
Shenandoah,						
Smithfield, East,	3,000	'62	1,000		0	460
Slatington,						
Spartansburg,	500					
Spring Brook,	1,500	'69	0	0	0	
Spring Creek, West,	1,200	'90	500	0	0	†100
Spring Creek,	1,100	'82	0	0	0	†275
Taylor,						
Titusville, *Swedish*,	1,000	'93		0	0	480
Vandling,	5,000	'94	200		300	450
Wanamie,	1,500	'88			0	
Warrior Run,	1,200	'88	0		81	
Warren, West,	2,000	'88	0	0	0	†100
" *Swedish*,	0		0	0	0	480
Wheatland,	400		0	0	0	90
Wilkes Barre, 1st, *W.*,	10,000	'76	1,000		1,000	360
" 2d, *Welsh*,						360
" Puritan,	12,000	'87	0	0	0	1,200
" Tabernacle,						
Williamstown,						480
Wind Gap,	120					
Total,	$851,383		$38,912	$30,273	$101,606	$49,595

RHODE ISLAND.

Auburn, *Swed.*,	$2,800	'98	$ 0	$ 0	$1,900	$†200
Barrington,	12,000	'06	3,000	2,550		800
Bristol,	55,000	'56	4,500	9,400	2,600	1,200
Cranston, Howard,	3,400	'72	2,600		1,300	700
" Edgewood,	2,500			4,000	1,000	
E. Greenwich, *Swed.*,	2,000	'95			1,200	†300
East Providence,	15,000	'10	4,000			1,000
" Riverside,	3,500	'73	3,000		150	800
" United,	8,600	'89				900
Glocester,	4,000	'46	3,000	2,000		700
" *Swedish*,	3,000	'93			1,000	600
Lincoln, Central F..	40,000	'83		1,500		1,600
" Saylesville.						1,000
Little Compton,	8,000	'33	4,000	7,381		800
Newport, United,	60,000	'56	10,000		7,000	2,250
" Union,	10,000	'71		900	2,800	775
No. Smithfield,	5,000	'38		3,600		750
Pawtucket,	$65,000	'68	$	$11,000	$	$3,000
" Park Place,	50,000	'84			14,000	
" Weeden st.,	7,000	'86				1,040
" *Swedish*,	5,808				3,525	†600
Providence, Ben.,	200,000			40,000	2,400	
" Free Evan.,	40,000			30,000	21,000	1,600
" Central,	200,000	'93			32,400	5,600
" North,	30,000	'81				1,000
" Pilgrim,	50,000	'73				2,600
" Union,	150.000	'71				5,000
" Plymouth,	19,000	'81				
" Academy av.,	18,000	'85	3,100		1,000	900
" Free, *Swed.*,	11,354	'92			3,816	720
" Olivet,						
" Elmw'd Tem.,	11,500	'70			3,500	1,500
" Highland,	6,000	'97				1,240
Richmond, W. R. J.,	2,000	'96			250	

CITY OR TOWN.	VALUE OF CHURCH.	YEAR OF ERECTION	VALUE OF PARSONAGE.	INVESTED FUNDS.	INDEBTEDNESS.	SALARY.	CITY OR TOWN.	VALUE OF CHURCH.	YEAR OF ERECTION	VALUE OF PARSONAGE.	INVESTED FUNDS.	INDEBTEDNESS.	SALARY.
So. Kingstown,	5,000	'21		6,000		1,000	Warwick, River Pt.,	7,000	'50	4,000		4,000	1,100
" Peacedale,	27,000	'72	2,500			1,200	Woonsocket,	35,000	'99	5,000			1,200
Thornton,	2,500	'85				800							
Tiverton,	3,000	'45	2,000	6,075		600	Total,	1,160,962		$50,700	$124,406	$104,841	$45,075

SOUTH CAROLINA.

Cedar Creek,	$75	'98	$ 0	$ 0	$ 0	$60	Lykesland, Veighl Ch.	$155	'96	$ 0	$ 0	$42	$60
Charleston, Circular,	40,000	'90	3,000	35,000	400	1,000	Newberry, Plymouth,						
" Plymouth,	5,000	'72	4,000				" Pomaria,						
" Battery,	0		0	0	45	168	Winnsboro, Plymo'th,	1,000	'98	0	25	35	300
Columbia, Pilgrim,	900	'99	0	0	614	420							
Eastover, Macedonia,	40	'99	0	0	0	50		$47,170		$7,000	$35,025	$1,136	$2,058

SOUTH DAKOTA.

Aberdeen,	$2,400	'98	$ 0	$ 0	$150	$1,100	Canton,	$1,300	'72	$1,500	$ 0	$400	$600
Academy,	0		0	0	0	500	Carthage,	3,000	'98	1,000	0	100	†450
Alcester,	1,000	'89	1,000	0	500	†600	Centerville,	1,500	'91	1,200	0	475	650
Anina,	0		0	0	0	†20	Chamberlain,	1,500	'81	800	0	800	750
Armour,	800	'84	0	0	270	700	Cheyenne River,	1,500	'94	800	0	0	†54
Ashton,	4,000	'85	0	0	0	†130	Clark,	2,500	'83	0	0	350	700
Athol,	1,200	'82	0	0	0	†100	Columbia,	3,000	'87	500	0	140	†525
Badger,	0		0	0	0	†200	Cresbard,	2,000	'93	0	0	0	†182
Bartholdi,	0		0	0	0	†50	Custer,	12,500	'82	1,500	0	108	500
Belle Fourche,	1,200	'92	900	0	25	600	Deadwood,	5,000	'79	3,000	0	600	1,500
Beresford,	2,500	'91	2,000	0	0	†650	De Smet,	2,500	'80	500	0	0	700
Beulah,	300	'86	0	0	0	†145	Dover,	1,300	'93	0	0	0	†200
Bon Homme,	2,000	'85	600	0	0	†300	Dracola,	0		0	0	0	†100
Bowdle,	1,772	'88	500	0	0	700	Duncan,	0		0	0	0	†60
Bruce,	0		1,200	0	0	197	Elk Point,	3,000	'89	0	0	0	750
Bryant,	1,500	'97	0	0	400	600	Elmira,	0		0	0	0	†163
Buffalo Gap,	1,500	'86	300	0	165	630	Erwin,	2,000	'87	800		200	700
Burdette,	0		0	0	0	†150	Estelline,	0		0	0	0	600
Burrell,	1,500	'95	800	0	0	420	Eureka,	0		0	0	0	43
Canover,	1,800	'89	1,000	0	0	†325	Fairfax,	1,400	'96	500	0	0	†204

CITY OR TOWN.	VALUE OF CHURCH.	YEAR OF ERECTION	VALUE OF PARSON-AGE.	INVESTED FUNDS.	INDEBT-EDNESS.	SALARY.
Faulkton,	4,000	'87	1,000	0	275	530
Firesteel,	0		0	77	0	†58
Fort Pierre,	500	'85	850	0	0	500
Frankfort,	700	'88	200	0	82	†400
Freedom,	1,000	'90	0	0	0	†130
Friedens,	0		0	0	0	†84
Friedensfeld,	0		0	0	0	†178
Gann Valley,	1,000	'92	500	0	400	†140
Garrettson,	3,000	'95	700	0	0	650
Gettysburg,	1,000	'95	800	0	325	550
Glenview,	1,025	'93	0	0	0	125
Gothland,	1,500	'91	0	0	0	†150
Grand River,	2,100	'92	600	0	0	275
" Christ,	1,200	'98	500	0	0	275
Greenleaf,	200	'87	0	0	375	†50
Henry,	1,500	'87	1,000	0	470	650
Hetland,	2,000	'99	0	0	0	†150
Highmore,	2,000	'88	500	0	250	600
Hoffnungsberg,	1,000		0	0	0	†151
Hoffnungsfeld,	0		0	0	0	†26
Holabird,	0		0	0	0	0
Hosmer,	800	'99	500	0	0	†102
" Immanuel,	500	'97	0	0	0	†111
" St. Matthew's,	350	'92	0	0	0	†111
Hot Springs,	4,000	'92	0	0	200	800
Howard,	4,000	'82	500	0	700	725
Hudson,	2,500	'92	1,500	0	250	900
Huron,	5,000	'85	1,500	0	0	1,080
Ipswich,	1,500	'85	0	0	500	†575
Iroquois,	3,000	'85	1,000	0	0	†525
Israels,	800	'93	0	0	0	†69
Johannes,	900	'95	0	0	0	†117
Keystone,	5,000	'96	0	0	300	1,000
Kirkwood,	0		0	0	0	0
Lake Henry,	1,200	'86	700	0	224	†100
Lake Preston,	2,000	'82	1,000	0	60	395
La Prairie,	0		0	0	0	62
Lead,	5,800	'92	0	0	800	1,000
Lebanon,	1,050	'88	750	0	316	†100
Lesterville,	2,500	'91	0	0	0	†50

CITY OR TOWN.	VALUE OF CHURCH.	YEAR OF ERECTION	VALUE OF PARSON-AGE.	INVESTED FUNDS.	INDEBT-EDNESS.	SALARY.
Letcher,	700	'83	0	0	0	†100
Liberty,	0		0	0	0	0
Lisbon,	0		0	0	0	†60
Little Moreau,	0		0	0	0	0
Logan,	0		0	0	0	†78
Mazeppa,	0		0	0	0	†75
Meckling,	1,200	'87	1,300	0	380	600
Milbank,	15,000	'84	2,000	0	0	1,000
Mission Hill,	1,200	'87	600	0	0	400
Mitchell,	2,600	'82	2,500	0	575	800
Moreau River,	1,200	'96	600	0	0	†36
Myron,	800	'86	400	0	0	†140
Oacoma,	750	'98	0	0	0	600
Oahe,	1,200	'75	0	0	0	1,000
Osceola,	1,000	'88	0	0	0	†75
Parkston,	1,500	'89	0	0	0	342
" Salem,	400	'97	1,200	0	0	†160
Perry,	800	'98	0	0	0	†90
Petrus,	0		0	0	0	130
Pierre,	5,000	'82	1,000	0	0	800
Pioneer,	1,800	'93	0	0	0	†200
Pitrodie,	1,200	'93	0	0	0	†100
Plankinton,	800	'84	700	0	0	720
Pleasant Valley,	1,000	'93	0	0	0	†150
Rapid City,	2,500	'83	1,000	0	0	900
Redfield,	3,500	'81	1,600	0	0	880
Redstone,	0		0	0	0	†75
Ree Heights,	1,200	'85	300	0	25	†345
Revillo,	2,000	'87	700	0	36	†178
Rosebud,	1,200	'94	1,000	0	0	1,000
Rosette Park,	1,000	'89	0	800	400	†50
Running Water,	0		0	200	0	†60
Scotland,	1,600	'85	0	0	0	†140
" Seimenthal,	1,200	'90	0	0	0	†144
" Neuberg,	800	'87	1,100	0	0	†132
" Hoffnungsthal,	900	'92	0	0	0	†147
" Petersburg,	600	'85	0	0	0	†64
Sioux Falls,	5,000	'79	0	0	550	1,800
" *Ger.*,	2,000	'88	1,800	0		600
South Kassel,	0		0	0	0	†60

CITY OR TOWN.	VALUE OF CHURCH.	YEAR OF ERECTION	VALUE OF PARSONAGE.	INVESTED FUNDS.	INDEBTEDNESS.	SALARY.	CITY OR TOWN.	VALUE OF CHURCH.	YEAR OF ERECTION	VALUE OF PARSONAGE.	INVESTED FUNDS.	INDEBTEDNESS.	SALARY.
South Shore,	1,000	'92	0	0	400	†235	Watertown,	3,500	'81	0	0	150	1,000
Spearfish,	3,500	'84	1,500	0	800	800	Waubay,	2,000	'97	0	0	0	625
Springfield,	1,500	'80	0	0	0	†480	Webster,	3,000	'83	0	0	0	900
Templeton,	0		0	0	0	0	Wessington Springs,	1,500	'99	1,500	0	333	†600
Troy,	0		0	0	0	†70	W. G. Flat,	0		0	0	0	0
Turton,	1,200	'92	0	0	0	†266	Wheeler,	0		0	0	0	†300
Tyndall,	5,000	'97	0	0	0	†500	Willow Lake,	2,000	'88	450	2,000	1,200	†550
" *Ger.*,	2,500	'92	1,200	0	200	†300	Winfred,	1,800	'90	0	0	0	†300
Valley Springs,	200	'78	800	0	200	600	Wolf Creek,	500	'91	0	0	0	†80
Vermillion,	6,250	'89	1,650	0	0	1,100	Worthing,	1,500	'94	0	60	0	600
Vilas,	300	'95	0	0	0	0	Yankton,	6,000	'69	4,000	0	0	1,450
Virgin Creek,	1,000	'99	0	0	0	†36	Zoar,	0		0	0	0	†80
Wakonda,	1,500	'85	1,100	0	0	525							
Wanari,	0		0	0	0	†60		$239,497		$74,500	$3,137	$15,359	$56,729

TENNESSEE.

Bonair,	$11,200	'91	$ 0	$ 0	$ 0	$600	Memphis, Strangers,	$25,000	'93	$ 0	$ 0	$600	$1,800
Cedar Creek,							" 2d,	3,500		500	240	0	600
Chattanooga, 1st,	20,000	'70	400	0	650	720	Mill Creek,	600				0	
" Central,							Monteagle,	300	'00	0	0	0	0
" East Lake,	2,000	'93	0	0	0	†350	Mossy Grove,						
Crossville,	1,000		0	0	0	†75	Mt. Earley,						
Cumberland Gap,	5,000		200		0		Nashville, Union,						
Deer Lodge,	1,300	'88	0	0	0	0	" Howard Chapel,						
Glenmary,							" Jackson st.,						
Goodlettsville,	1,100	'86	0	0	0		Oakdale,						†31
Grandview,							Pine Mountain,	500	'89	500	0	0	†120
Harriman,	2,500	'90	0	0	0	0	Pioneer,						
" Rankin's Chapel,							Pleasant Hill,	2,500	'84	0	0	0	†0
Heatherly Chapel,	150	'96					Pleasant View,						
Helenwood,							Pomona,	1,000		0	0	0	†75
Jellico,	4,000	'87				†0	Robbins,		'98	0	0	16	†0
Jonesboro,	4,000			3,600		120	Rock House,						†65
Knoxville, 2d,	2,000	'83		0	72	600	Rugby,						
" Pilgrim,	15,000	'91	0	0		1,000	Soddy,						
Lafollette, Pilgrim,							Welsht'n & Hodget'n	1,750	'81		0	0	†90
Lantana,						†0							
Lick Creek,							Total,	$102,500		$1,600	$3,840	$1,338	$6,146

TEXAS.

CITY OR TOWN.	VALUE OF CHURCH.	YEAR OF ERECTION	VALUE OF PARSONAGE.	INVESTED FUNDS.	INDEBTEDNESS.	SALARY.
Austin, Tillotson,	$		$	$	$	$
" Central,						
Cleburne, Trinity,	5,000	'85	800		400	800
Corpus Christi,	3,300	'71	700		7	480
Dallas, 1st,	12,500	'89			1,848	
" Plymouth,	3,000		1,500	0	0	180
" Grand av.,	7,500	'89				1,000
Denison,	5,000	'91	800		2,000	800
Dodd,	362	'83	20			50
El Paso, Mexican,	2,300	'99	0	0	0	0
Galena,	500	'99				30
Goliad,	500	'65	0	0	0	25
[Grand Saline,						
Grice,						
Helena,						
Martin's Mills,						
New Hope,						
Palestine,	15,000	'92	5,000			1,000
Paris, Rusk st.,	2,500		350		330	400
" 1st,	7,500	'75			210	1,200
Port Arthur,	4,500	'98	750		1,390	600
Roxton,	350	'87			160	40
Sexton,						
Stilltown,						
	$47,812		$3,070	$ 0	$6,015	$5,000

UTAH.

Bountiful,	$ 0		$ 0	$ 0	$ 0	$ 0
Ogden,	4,000	'87	0	0	325	300
Park City,	4,500	'99	0	0	0	600
Provo,	3,500	'94	0	0	0	100
Robinson,			800	0	0	550
Salt Lake City, 1st,	70,000	'92	7,500	0	10,000	2,000
Salt L. City, Phillips,	$		$ 0	$ 0	$ 0	$300
" Plymouth,			0	0	0	75
Sandy,				0	0	75
	$82,000		$8,300	$ 0	$10,325	$4,000

VERMONT.

Albany,	$1,500	'68	$ 0	$ 0	$100	$600
Alburgh,	2,500	'54	2,000	0	0	600
Andover,	Un. 1,000	'50	0	0	0	†150
Arlington, East,	1,500	'48	700	0	0	200
Bakersfield,	3,000	'50	1,500	3,000	150	600
Barnet,	4,000	'50	1,500	2,200	0	600
"	5,500	'54	1,500	325	0	600
Barre,	25,000	'41	5,000	0	3140	1,500
" East,	3,000	'96	0	0	0	†450
Barton,	$15,000	'74	$3,500	$5,280	$ 0	$900
Bennington, 1st,	20,000	'05	4,000	2,950	0	1,000
" 2d,	50,000	'73	10,000	0	0	2,000
" North,	15,000	'73	2,500	0	0	1,050
Benson,	5,000	'42	1,000	1,950	0	650
Berkshire, East,	3,000	'86	1,200	0	0	†475
Berlin,	2,500	'38	700	0	0	700
Bethel,	7,500	'93	2,500	0	0	720
Bradford,	17,000	'76	3,000	2,300	575	†875

CITY OR TOWN.	VALUE OF CHURCH.	YEAR OF ERECTION	VALUE OF PARSONAGE.	INVESTED FUNDS.	INDEBTEDNESS.	SALARY.
Braintree, 1st,	2,000	'45	700	0	0	†75
" East,	Un. 2,000	'52	0	0	0	†430
Brandon,	12,000	'31	4,000	0	0	1,000
Brattleboro, West,	6,000	'46	2,000	9,100	0	900
" Center,	25,000	'16	7,000	6,500	0	1,800
" *Swedish*,	1,000	'94	0	0	0	240
Bridgewater,	4,000	'79	1,200	485	0	600
Bridport,	10,000	'52	600	1,000	0	500
Brighton,	5,000	'54	2,500	0	600	800
Bristol,	5,000	'99	0	0	0	600
Brookfield, 1st,	2,000	'48	100	4,700	0	†300
" 2d,	3,000	'48	1,200	0	0	†300
" East,	Un. 1,500	'82	0	0	0	†225
Brownington,	2,000 3,000	'41 '77	2,000		150	1,000
Burke, East,	2,500	'55	0	9,900	0	†400
Burlington, 1st,	54,000	'42	6,000	0	0	2,500
" College st.,	45,000	'65	7,000	4,200	1,500	2,500
Cabot,	6,100	'49	1,300	1,300	0	650
Cambridge,	4,000	'87	0		0	450
Cambridge, Jeffers'n'e	3,500	'89	2,000	0	0	†600
Castleton,	3,000	'32	0	0	0	800
Charleston, West,	2,900	'56	1,000	0	0	†550
Charlotte,	5,000	'50	3,000	0	0	800
Chelsea,	6,000	'13	1,500	3,000	0	700
Chester,	7,000	'28	2,000	4,550	0	800
Clarendon,	5,000	'24	2,000	1,500	0	500
Colchester,	1,000	'38	1,400	0	0	500
" Winooski,	7,000	'38	2,000	0	670	600
Corinth,	2,000	'20 '45	200	400	0	525
Cornwall,	8,000	'03	1,500	0	0	850
Coventry,	4,000	'30	1,000	3,200	0	700
Craftsbury, North,	5,000	'19	1,500	2,800	0	650
Danby,	2,000	'38	1,200	0	0	†600
Danville,	10,000	'96	2,000	3,500	840	800
Derby,	5,000	'49	1,800	0	0	†600
Dorset,	4,000	'32	1,500	0	0	750
" East,	Un.		1,500	0	0	†200
Dover, West,	1,000	'56	300	0	0	†175

CITY OR TOWN.	VALUE OF CHURCH.	YEAR OF ERECTION	VALUE OF PARSONAGE.	INVESTED FUNDS.	INDEBTEDNESS.	SALARY
Dummerston,	2,000	'42	1,000	0		650
Duxbury,	1,500	'55	0	0	0	†173
Eden,	0		0	0	0	†150
Enosburg,	4,000	'20	1,000	0	0	600
Essex,	1,500		0		100	†200
" Junction,	6,000	'66	2,000			500
Fairfield,	2,000	'39	1,200	0	0	†200
" East,	Un. 2,000	'66	1,000	0	600	†250
Fairhaven, 1st,	15,000	'92	3,000	0	2,220	1,000
" *Welsh*,	2,500	'57	0	0	0	
Fairlee,	3,000	'33	0	500	0	†200
Ferrisburg,	5,000	'68	2,000	1,800	0	600
Franklin,	2,000	'26	1,200	1,900	0	550
Georgia,	2,000	'32	500	450		400
Glover,	4,000	'49	900	2,100	0	560
Grafton,	4,000	'33	800	3,407	0	400
Granby and Victory,	800	'45	500	0	0	350
Greensboro,	2,500	'29	2,000	3,900	0	550
Guildhall,	1,300	'44	1,200		0	500
Guilford,	800	'54	0	500	0	
Halifax,	1,000	'58	0	6,100	0	290
Hardwick, East,	4,500	'51	800	3,922	0	875
"	6,000	'95	0	0	395	600
Hartford,	10,000	'29	3,000	0	0	1,100
" West,	3,000	'32	1,500	500	0	†400
" Quechee,	8,000	'73	2,800	0	0	800
" Wilder,	5,600	'89	1,800	0	0	700
Hartland,	3,500	'35	1,000	0	0	650
Highgate,	2,000	'47	0	0	0	†250
Hinesburg,	4,300	'40	800	400	0	600
Holland,	1,500	'54	0	0	0	†160
Hubbardton,	1,000	'38	1,400	4,600	200	400
Hyde Park, North,	1,200	'61	0	0	0	†300
" " 2d,	7,500	'99	1,200	0		800
Irasburg,	5,000	'71	1,000	300	0	600
Jamaica,	1,000	'08	500	0	0	500
Jericho, 1st, Center,	5,000	'35	750	1,000	0	550
" 2d,	4,000	'26	0	4,500	0	†250
Johnson,	5,000	'51	1,500	450	0	750
Kirby,	500	'85	0	0	109	†175

CITY OR TOWN.	VALUE OF CHURCH.	YEAR OF ERECTION	VALUE OF PARSON-AGE.	INVESTED FUNDS.	INDEBT-EDNESS.	SALARY.
Leicester,						
Londonderry,	1,000	'46	600	0	150	†550
Lowell,	1,500	'43	800	0	100	450
Ludlow,	15,000	'91	0	500	0	†525
Lunenburg,	3,000	'51	850	650	0	550
Lyndon,	5,000	'29	1,200	3,000	0	700
" Lyndonville,	6,000	'72	2,000	0	0	†500
Manchester,	20,000	'71	5,000	4,000	0	1,000
Marlboro,	2,000	'18	600	0	0	600
Marshfield,	1,000	'71	0	0	250	300
Middlebury,	30,000	'09	4,000	5 286	1,000	1,500
Middletown Springs,	3,000	1796	2,500	300		700
Milton,	8,000	'66	4,000	8,000	0	600
" West,	Un. 2,000		0	0	0	
Montgomery Center,	1,000	'37	0	0	0	†200
Montpelier,	100,000	'67	0	0	0	1500
Morgan,	1,500	'47	0	0	0	†150
Morristown, M'ville,	12,000	'96	2,000	0	0	1,000
Newbury,	10,000	'56	1,500	1,200	600	900
" Wells River,	8,000	'39	3,000	0	0	1,000
" West,	Un. 4,000	'33	500	800	0	400
Newfane,	3,000	'39	1,800	2,200	0	500
New Haven,	10,000	'90	2,500	3,000	0	800
Newport,	20,000	'89	0	0	0	1,500
Northfield,	8,000	'36	0	6,600	0	1,000
Norwich,	5,000	'17	1 000	0	0	600
Orange,	1,500	'48	500	0	180	†225
Orwell,	8,000	'43	2,000	8,080	800	1,000
Pawlet,	3,500	'41	1,000	2,600	0	550
" West, *Welsh*,	1,000	'46				†300
Peacham,	7,000	'06	1,100		0	900
Peru,	800	'45	400	0	100	†500
Pittsfield,	500	'20	300	40	0	†250
Pittsford,	8,000	'37	2,300	1,300	0	1,000
Plainfield,	1,500	'54	1,200	0	0	500
Plymouth, Tyson,	1,800	'95	0	0	0	†275
Pomfret, North,	4,000	'44	0	1,500	0	†300
Poultney, East,	1,500	'04	1,000	900	0	400
Pownal, North,	5,000	'51	3,000	0	800	800
Proctor, *Swedish*,	2,000	'89	0	0	0	†600

CITY OR TOWN.	VALUE OF CHURCH.	YEAR OF ERECTION	VALUE OF PARSON-AGE.	INVESTED FUNDS.	INDEBT-EDNESS.	SALARY.
Putney,	7,000	'41	2,500	2,431	250	600
Randolph, 1st, Center,	5,000	'38	2 000	150	0	520
"	12,000	'45	2,500	2,100	0	1,000
Richmond,	3,000	'50	2,000	1,100	0	600
Ripton,	4,000	'66	700		500	400
Rochester,	4,000	'12	2,500	900	0	600
Rockingham, Sax. R.	5,500	'37	2,500	3,000	0	700
" Bel. F.	10,000	'50	5,000	0	600	1,400
" Cam't.	1,500	'36	0	0	0	
Roxbury,	2,000	'71	800	131	128	475
Royalton,	2,000	'39	0	900	0	†400
" South,	5,000	'69	3,000	1,500	0	†400
Rupert,	3,000	'60	2,000	1,500	0	600
Rutland,	50,000	'60	6,000		3,550	2,700
" Center, *Swedish*,	2,000	'92	0	0	200	†275
St. Albans,	50,000	'92	0	0	0	1800
St. Johnsbury, Center,	1,600	'46	0	800	50	360
" North,	75,000	'81	6,000	26,000	0	2,500
" East,	4,000	'40	2,000	0	0	600
" South,	15,000	'52	0	6,063	0	2,000
Salisbury,	3,000	'42	1,000	2,000		
Sharon,	5,000	'37	1,000	3,300	1,200	600
Sheldon,	3,000		1,000	0	0	600
Sherburne,	1,000	'34	0	0	0	500
Shoreham,	6,000	'46	1,300	2,748	0	650
South Hero & G. Isle,	5,000	'16 '54	0	1,000		600
Springfield,	20,000	'32	2,500	900	0	1,500
Stockbridge, Gaysv'le,	1,500	'63	600	0	0	†200
Stowe,	3,000	'39	1,000	300	0	600
Strafford,	3,000	'32	500	2,600	0	428
Sudbury,	1,200	'07	800	0	0	550
Swanton,	14,000	'69	3,000	1,000	0	†800
Thetford,	3,500	1787	1,500	5,100	0	†500
" Post Mills,	2,500	'18	800	0	0	†350
" North,	Un. 2,000	'60	0	850	0	†200
Townshend,	3,800	1792	1,000	1,050	0	†550
" West,	3,000	'23	1,000	200	0	†200
Troy, North,	3,500	'64	600	0	0	650
"	2,000	'63	0	0	0	†200

CITY OR TOWN.	VALUE OF CHURCH.	YEAR OF ERECTION	VALUE OF PARSONAGE.	INVESTED FUNDS.	INDEBTEDNESS.	SALARY.	CITY OR TOWN.	VALUE OF CHURCH.	YEAR OF ERECTION	VALUE OF PARSONAGE.	INVESTED FUNDS.	INDEBTEDNESS.	SALARY.
Tunbridge,	2,000	'39	1,000	1,700	0	400	Westminster,	3,000	'35	1,500	700	0	600
Underhill,	3,000		0	0	0	†400	" West,	4,000	'27	1,500	6,000		600
Vergennes,	11,000	'34	3,500	16,588	3,450	1,000	Westmore,	2,500	'94	0	0		600
Vershire,	0		0	0	0	350	Weston,	2,000	'39	800	0	0	350
Waitsfield,	6,500	'74	1,500	1,500	0	600	West Rutland,	10,000	'85	1,500	0	950	600
Wallingford,	3,000	'29	1,200		0	800	Weybridge,	3,000	'49	0	2,650	0	520
" South,	3,000	'40	0	0	0	†156	Whiting,	2,500	'11	1,000	2,000	0	550
Wardsboro, South,	1,500	'42	0			375	Williamstown,	6,000	'12	1,500	3,200	0	800
Warren,	800	'40	0	0	0	500	Williston,	2,000	'30	0	2,500	0	†200
Waterbury,	5,000	'25	3,500			800	Wilmington,	5,000	'83	0	2,300	0	†600
Waterford, Lower,	1,500	'59	1,000	200	0	†400	Windham,	2,500	'02	1,000	204	0	400
"	1,500	'47	0	0	0	†400	Windsor,	10,000	'02	1,500	0	500	800
Waterville,	Un. 2,500	'39	0	0	0	†200	Wolcott,	1,500	'40	1,000	0	300	500
Weathersfield, Cent'r,	600	'21	0	0	0	†200	Woodbury, South,	1,550	'72	0	0	1,110	600
" East,	2,000	'37	0	1,500	0	†300	Woodstock,		'08				
" Ascutney'le,	3,000	'48	0	0	0	†156	Worcester,	1,500	'45	0	0	0	525
West Fairlee,	1,500	'56	0	1,400	0	†200							
Westfield,	500	'48	1,000	0	0	†350	Total:	$1,384,650		$268,900	$267,110	$28,017	$128,308
Westford,	5,000	'40	1,200	1,900	0	520							

VIRGINIA.

Falls Church,	$4,000	'79	$ 0	$ 0	$ 0	$600	Total:	$6,000		$1,300	$0	$700	$1,150
Herndon,	2,000	'73	1,300	0	700	550							
							Grand Total:	$1,373,748		$54,900	$16,898	$186,543	$73,035

WASHINGTON.

Aberdeen,	$3,000	'92	$	$	$2,000	†$550	Black Diamond,	$		$	$	$	$
" *Swedish*,	2,000	'99				500	Blaine,	3,500	'90			386	500
Ahtanum,	2,200	'84	1,350			700	Bossburg,	2,500	'99				
Alderton,						†50	Cathlamet,						
Almira,						†150	Chattaroy,						
Ballard, *German*,	1,000	'91				†45	Cheney,	1,500	'81	500		132	900
Bellevue,						†175	Chewelah,	1,000	'91	500		155	†250
Beulah,	1,600	'99				†275	Christopher,	800	'86	400			37

CITY OR TOWN.	VALUE OF CHURCH.	YEAR OF ERECTION	VALUE OF PARSONAGE.	INVESTED FUNDS.	INDEBTEDNESS.	SALARY.
Clayton,						
Colfax,	6,000	'79	1,300		150	1,200
Columbia City,	1,460	'92				660
Colville,	1,200	'91	900		500	800
Cottage Lake,						
Coupeville,	2,500	'89				400
Cowlitz Bend,						†17
Dayton,	1,500	'78				1,000
Deer Park,	1,500	'96				536
Dungeness,	125					
Eagle Harbor,	1,600	'96	800			600
Eatonville,						
Edison,	800	'89				†500
Edmonds,	2,000	'91				†500
Ellensburg,						
Endicott, 1st,	1,200	'87				
" *German*,	1,000	'94	350		300	500
Eureka,						†200
Everett,	2,000	'94			100	1,000
Fairhaven,	1,000	'90				
Farmington,	1 500	'89	1,000			
Ferndale,	1,200	'90	600		100	500
Fidalgo City,	1,000	'89				
Granite Falls,	700	'99				
Hillhurst,						
Hillyard,	2,000	'94	1,200			†300
Holly,						
Kalama,	2,000	'90			500	450
Kelley,						
Kirkland,	2,000	'90	1,000		662	†400
Lake View,						
Leavenworth,	550	'93	300		125	550
Long Beach,	1,000	'94				250
Lowell,						
Lyle,						
Marysville,	1,358	'99				†570
McMillin,	750	'94				†25
McMurray,						†130
Medical Lake,	3,500	'89	1,000			900
Mima,						
Mt. Constance,						
Mt. Pleasant,	300	'82				
Natchez,	1,000	'87	300			†150
New Whatcom,	1,000	'83				700
North Yakima,	2,000	'96				1,000
Olympia,	5,000	'72	2,000		200	800
Orting,			600		160	405
Pataha City,	1,500	'90	400		911	550
Pleasant Prairie,	1,700	'96				†250
Port Angeles, 1st,	1,600	'88			500	600
" Pine Hill,	300	'91				
Port Gamble,	2,300	'79				
Port Townsend,	4,500	'90			1,147	750
Prescott,	1,700	'98				†150
Pullman,	4,000	'91	1,600		320	1,000
Puyallup,						
Quillayute,	600	'95				
Redmond,	300	'84				500
Richmond,						
Ritzville, 1st,	1,000	'85	500			700
" *German*,	3,500	'90	700		300	500
" Zion,	700	'88	1,000			550
" Immanuel,						
Riverside,						
Rosalia,	1,200	'96				650
Rosario,	500	'92				†200
Roy,	1,200	'88				300
St. John,	300	'95				†100
Seattle, Plymouth,	81,000	'91			30,000	3,500
" *German*,	3,500	'88			650	†550
" Taylor,	4,500	'87	2,500		2,000	1,200
" Edgewater,	4,000	'89			31	1,050
" University,	2,000	'91			500	800
" Greenlake,	1,150	'99				750
" Pilgrim,	1,500					900
Silverton,						
Skokomish,						600
Snohomish,	7,000	'91	800		420	900
South Bend,						
Spanaway,	270	'98		60		217

CITY OR TOWN.	VALUE OF CHURCH.	YEAR OF ERECTION	VALUE OF PARSONAGE.	INVESTED FUNDS.	INDEBTEDNESS.	SALARY.	CITY OR TOWN.	VALUE OF CHURCH.	YEAR OF ERECTION	VALUE OF PARSONAGE.	INVESTED FUNDS.	INDEBTEDNESS.	SALARY.
Spokane, Westmins'r,	39,280	'90	3,000		13,836	1,800	Toledo,	1,100	'90			300	
" *Swedish*,	7,100	'90			1,000	500	Tolt,	1,200	'95	300		100	350
" 2d,	9,000	'90			2,000	1,200	Touchet,						†50
" Pilgrim,	2,000	'96				1,000	Trent,						
" West,							Uniontown,	1,000	'90				†125
Sprague,	2,200	'87	700			900	Vancouver,						
Springdale,	1,150	'96				†300	Walla Walla, 1st,	12,000	'99			3,000	1,200
Steilacoom,	500	'76	600			200	" Whit. Eells Mem.,	1,600	'96			550	†100
Sultan,							" Zion,	1,400	'97	1,400			†160
Sunnyside,							" Bethel,						†100
Sylvan,							Washougal,	600	'82	700		12	420
Tacoma, 1st,	20,000	'83			6,000	1,500	Wenas,						
" East,	3,000	'92	800			800	West Seattle,						260
" *Swedish*,	1,700	'91			300	600	Yelm,						
" Berean,													
Tekoa,	2,500	'91			16	†500	Total,	$309,493		$29,100	$60	$69,363	$48,845

WEST VIRGINIA.

Ceredo,	$3,000	'84	$1,400	$ 0	$350	$925	Huntington,	$20,000	'74	$3,000	$ 0	$400	$840
							Total:	$23,000		$4,400	$ 0	$750	$1,765

WISCONSIN.

Adamsville,	$		$	$	$	$	Baldwin,	$1,500	'88	$ 0	$ 0	$ 0	†$300
Alderley,							Bangor, *Welsh*,	600	'59	0	0	0	†200
Amery,	2,600	'91	750	0	335	†400	Baraboo.	8,500	'94	1,600	0	200	1,000
Antigo,	4,500	'92	2,000	0	0	1,000	Bark River,						
Appleton,	55,000	'52	7,500	0	8,000	2,000	Barneveld,	1,800	'84	0	0	0	500
Arena, 1st,	1,500	'65	0	0	0	450	Bear Valley,	0		0	0	0	350
" 2d,	600	'82	0	0	0	†175	Beloit, 1st,	43,800	'59	0	0	1,700	2,000
" 3d,							" 2d,	7,100	'60	0	0	0	1,600
Ashland,	5,000	'88	0	0	800	1,000	Berlin, Union,	8,000	'99	1,200	0	2,000	1,000
Auroraville,	1,600	'67	0	0	0	†300	Big Spring,	800	'72	500	0	49	†150
" *Welsh*,	1,500	'70	0	0	0	†250	Birnamwood,						

CITY OR TOWN.	VALUE OF CHURCH.	YEAR OF ERECTION	VALUE OF PARSONAGE.	INVESTED FUNDS.	INDEBTEDNESS.	SALARY.
Black Earth,	1,500		0	0	0	400
Blake's Prairie,	1,000			0	0	†400
Bloomer,	1,500	'71	800	0	0	800
Bloomington,	1,200	'47	1,000	0	0	†400
Boltonville,	1,000					200
Boscobel,	3,000	'63	1,500	0	315	850
Brandon,	3,500	'62	2,500	0	0	†500
Bristol and Paris,	1,800	'53	1,000	0	0	450
Brodhead,	3,500		1,500	0	0	750
Bruce,	800	'95	250	0	130	†200
Burlington,	3,500	'52	0	0	125	1,000
Butternut,	1,000	'94	0	0	0	†150
Cambria,	0		0	0	0	
Camp Creek,						
Cashton,	1,700	'93	0	0	0	†225
Chilton,	0		0	0	0	
Clear Lake,	1,000	'84	0	200	0	†300
" " *Swedish*,	1,250	'85	0	0	150	250
Cleveland,						
Clinton,	2,500	'60	1,700	0	0	1,000
Clintonville,	7,500	'95	1,500	0	1,500	700
" *Scand.*,	700	'88	0	0	110	†75
Coloma,						†360
Columbus,	9,000	'76	2,500	0	0	1,000
Cooksville,	1,500	'79	0	0	0	†150
Cumberland,	750	'98	0	0	130	700
Curtis, Zion,	1,600	'97	0	0	0	400
Darlington,	6,000	'92	1,400	0	0	1,000
Dartford,	1,500	'57	0	0	0	365
Davis Corners,	500	'82	0	600	0	125
Delavan,	12,000	'55	3,200	0	1,265	1,200
DePere,	7,000	'94	0	0	1,100	600
DeSoto,	200	'60	0	0	200	†125
Doctor's Lake,						†60
Dodgeville, *Welsh*,	3,000					
" Bethel, "						
" Holyhead, *We'h*,						
" Plymouth,	8,000	'81	2,000	0	675	1,000
Dousman,						
Durand, Pilgrim,				0	0	900
Eagle River,	1,500	'87	500	0	290	475
East Troy,	5,000	'56	1,200	0	400	†428

CITY OR TOWN.	VALUE OF CHURCH.	YEAR OF ERECTION	VALUE OF PARSONAGE.	INVESTED FUNDS.	INDEBTEDNESS.	SALARY.
Easton,	0		0	0	0	100
Eau Claire, 1st,	40,000	'86	4,000	0	0	1,800
" 2d,						
Edgerton,	4,500	'92	0	0	250	1,000
Eland,						
Eldorado,	2,000	'91	0	0	20	†250
Elkhorn,	8,000	'82	2,500	0	0	1,000
Ellington,			0	0	0	200
Elroy,	4,500	'89	2,000	0	600	800
Embarrass,	1,000	'84	0	0	0	120
Emereld Grove,	4,000	'87	1,000	0	0	400
Emmet, *Welsh*,						
Endeavor,	1,500	'90	0	0	0	†400
Evansville,	4,000	'96	1,850	0	100	800
Fifield,	150	'88	0	0	0	†100
Fish Creek, *Welsh*,	560	'67	0	0	0	†200
Fond du Lac,	30,000	'69	0	0	0	1,500
Footville,						
Fort Atkinson,	7,000		3,000	0	0	†1,200
Fort Howard,	2,000	'55	600	0	0	300
Fox Lake,	3,000	'60	0	0	0	500
Franksville,	1,000	'88	0	0	380	0
Friendship,						
Fulton,	2,000	'58	700	0	0	500
Gay's Mills,	2,000	'98	0	0	0	†250
Genesee,	2,000	'51	800	0	0	0
Genoa Junction,	4,000	'50	1,000	0	250	†300
Grand Rapids,	2,500		500	0	400	800
Grantsburg, *Swedish*,						
Green Bay,	12,000	'82	4,000	15,000	3,000	1,800
Hammond,	3,000	'72	1,500	0	0	†350
Hancock,						
Harris Ridge,						80
Hartford,	4,500	'98	0	0	125	1,000
Hartland,	2,000	'98	0	0	300	600
Hayward,	3,000	'93	800	0	0	600
Hazel Green,	1,000	'76	500	0	0	400
Hewittville,						†25
Hillsboro,	1,500		0	0	75	700
Iron River,	2,000	'93	800	0	0	800
Ithaca,	Un. prop.		450	0	0	225
Ixonia, *Welsh*,	1,000	'79	0	800	0	0

CITY OR TOWN.	VALUE OF CHURCH.	YEAR OF ERECTION	VALUE OF PARSONAGE.	INVESTED FUNDS.	INDEBTEDNESS	SALARY.
Jackson,	1,200	'93	0	1,000	250	†100
Janesville,	30,000	'75	3,000	0	0	†1,800
Jonesville,	800	'99	0	0	200	
Kaukauna,	4,000	'87	1,200	0	325	720
" South,	6,900	'92	0	0	595	1,000
Kenosha,	25,000	'74	8,000	0	2,200	1,500
Kewaunee,	0		0	0	100	800
Kinnickinnic,	0		0	0	0	†200
Koshkonong,	1,000	'61	0	0	0	†200
La Crosse,	30,000	'69	0	0	0	2,200
Lafayette,	1,000	'55	0	0	0	†322
Lake Geneva,	16,500	'97	3,500	0	400	1,000
Lake Mills,	3,500	'52	2,000	0	400	800
Lancaster,	15,000	'73	3,000	0	0	1,000
Leeds,	950		0	0	0	†250
Leon,						
Liberty, Trevor,	1,000	'74	0	0	0	400
"	800	'96	0	900	200	†40
Lone Rock,	1,500	'73	0	0	25	200
Lynxville,	1,500	'92	0	0	400	†500
Madison,	45,000	'74	10,000	0	7,600	3,800
Maine, Union,	0		0	0	0	0
Manning,	900	'96	0	0	0	75
Maple Ridge,						
Maple Valley, *Scand.*,	1,200	'95	400		220	300
Mazomanie,	3,500	'90	1,000	0	500	†600
Medford, People's,	3,200	'99	0	0	1,000	800
Menasha,	10,000	'66	2,500	0	0	1,200
Menomonie,	25,000	'92	3,000	0	0	1,750
Merrill, Emanuel, *Sca.*	1,486	'95	0	0	0	385
Mill Creek,	1,000	'60	0	0	0	†200
Milton,	6,500	'92	1,500	0	0	800
Milwaukee, Plym'th,	115,000	'89	0	0	6,000	4,500
" Grand av.,	75,000	'87	0	0	0	3,000
" Tabernacle, *Wel.*						
" Hanover st.,	40,000	'92	5,000	200	1,200	1,000
" Bay View, *Welsh*,						
" Pilgrim,	25,000	'87	0	0	700	1,400
" North Side,	10,000	'99	0	0	0	1,200
" *Swedish*,	4,000	'97	0	0	1,900	500
" Bethlehem,	0		0	0	0	0
Mondovi,	2,000	'70	1,500	0	0	†600

CITY OR TOWN.	VALUE OF CHURCH.	YEAR OF ERECTION	VALUE OF PARSONAGE.	INVESTED FUNDS.	INDEBTEDNESS.	SALARY.
Mt. Sterling,						
Mt. Zion, *Welsh*,		'71	1,000	0	0	
"	1,200	'74	0	0	0	†210
Mukwonago,						
Necedah,	3,000	'85	0	500	300	750
Neenah, *Welsh*,						
Neillsville,	4,000	'92	0	0	0	700
Nekoosa,	5,000	'93	0	0	0	800
Neptune,	1,000	'89	0	0	150	†125
New Chester,	500	'56	0	0	0	†150
New Lisbon,	2,000	'70	0	0	0	750
New London,	8,000	'98	2,500	1,200	0	900
New Richmond,	4,500		1,200	0	0	†800
Norrie,						
Oconomowoc,	3,500	'54	3,500	0	200	600
Oshkosh, 1st,	25,000	'72	5,000	0	0	2,200
" Plymouth,	20,000	'94	0	0	0	1,200
Osseo,	3,000	'82	800	0	0	500
Palmyra,	4,000	'94	0	0	0	600
Peshtigo,	3,000	'72	1,000	0	0	600
Pewaukee,	2,000	'56	1,500	0	130	500
Pike Grove, *Welsh*,	250	'51	0	500	0	†100
Pine River,	1,000	'66	700	0	100	600
Pittsville,	2,500		400	0	0	550
Platteville,	15,000	'68	3,000	0	0	1,000
Pleasant Valley,	1,100	'92	0	800	300	250
Plymouth,	2,800	'59	1,400	0	0	550
Potosi,	2,800	'92	1,000	0	0	600
Poysippi,	2,000	'76	0	0	650	†175
Prairie du Chien,						
Prentice,						
Prescott,	5,000	'57	1,000	0	0	800
Princeton,		'53	0	0	0	
Quincy,	0		0	0	0	0
Racine, *Welsh*,	10,000	'70	0	0	0	650
" 1st,						
Randolph, *Welsh*,						
Raymond,	500		500	0	0	
Reseburg, People's,						
Rhinelander,	5,200	'91	1,800	0	240	†1,200
Rio,	2,000		1,000	200	0	†350
Ripon,	20,000	'68	0	0	212	1,500

CITY OR TOWN.	VALUE OF CHURCH.	YEAR OF ERECTION	VALUE OF PARSONAGE.	INVESTED FUNDS.	INDEBTEDNESS.	SALARY.
River Falls,	12,000	'84	2,000	0	0	1,100
Roberts,	2,000	'93	1,500	0	0	400
Rochester,	900	'48	1,125	0	90	†600
Rosendale,	3,500		1,500	0	0	300
" *Welsh*,						
" West,	1,000	'69		50	50	200
Royalton,	1,000	'66	700	0	225	550
Saxeville,	1,000	'97	0	0	100	†100
Seneca,	Un. ch.		0	0	0	75
Seymour,	2,000	'87	600	0	330	
Sharon,						
Sheboygan,	20,000		2,500	0	8,000	1,800
Shiocton,	1,200	'90	400	0	0	†350
Shopiere,	2,500	'52	600	0	0	312
Shullsburg,	10,500	'96	800	2,000	5,400	†600
South Milwaukee,	3 000	'54	0	0	0	900
" " *Ger.*	900	'94	0	0	0	120
Sparta,	22,000	'89	0	0	0	1 200
Spring Green,	3,000	'63	1,200	0	0	†300
Springvale,	1,600	'54	0	0	0	†300
Spring Valley,	3,500	'99	0	0	300	750
Spring Water, *Welsh*,	600	'80	0	0	0	250
Star Prairie,	1,800	'77	0	800	450	†100
Sterling,	1,100	'83	700	0	550	†250
Stockbridge,	1,000	'68	0	0	0	240
Stoughton,	1,800	'63	0	265	0	†500
Stuben,	1,500	'98	0	0	0	†75
Sturgeon Bay,	6,500	'88	0	0	0	900
Sun Prairie,	4,000	'93	1,200	0	300	†600
Token,	1,700	'95	0	0	0	†200
Tomah,	5,000	'69	1,000	276	0	850
Tomahawk,	3,500	'88	1,100	0	100	600
Trade Lake,						
Trempealeau,	600	'55	600	0	0	450
Two Rivers,	2,000	'96	0	0	88	600
Union Grove,	8,000	'93	1,000	0	200	875
Vesper,						
Viroqua,	11,000	'97	2,000	0	3,000	1,200
Walworth,			1,200	0	675	†350
" North,	1,200	'86	0	0	0	†200
Washburn,	2,200	'84	1,700	0	100	900
" *Scand.*,						
Watertown,	5,000	'52	2,000	0	0	1,150
Waukesha,	16,000	'98	0	0	3,400	1,400
" Tabernacle, *Welsh*,						
Waupun,	8,000	'91	2,500	0	2,500	1,000
Wautoma,	800	'56				
Wauwatosa,	13,000	'80	4,000	0	2,200	1,500
Webster,						
West Salem,	6,500	'94	2,500	0	0	900
West Superior, Pil'm,	20,000	'98	0	0	3 000	2,100
" Hope,	5,000	'93	0	0	770	325
Wheaton,						
White Creek,	1,000	'89	0	0	0	†175
Whitewater,	11,000	'81	0	0	0	1,500
Williams Bay,	2,000		0	0	0	300
Wilson Creek,	0		0	0	0	†44
Windsor, Union,	2,000	'62	1,500	0	0	†500
Wood Lake, *Swedish*,	550	'95	550	0	0	†180
Wyalusing,	1,300	'91	0	0	0	†39
Wyocena,	1,500	'53	0	0	0	†300
Wyoming,	500	'55	0	0	0	†125
Total,	$1,292,996		$171,475	$25,191	$83,299	$132,895

WYOMING.

Big Horn,	$2,500	'94	$	$	$	$200
Buffalo,	2,500	'86				
Cheyenne, 1st,	25,000	'83	2,000		0	2,200
" South,	800	'84		200	500	200
Dayton,	1,400	'95				150
Douglas,	1,500	'93	750		300	650
Glenrock,						
Green River,	800	'85	600		185	†126
Lusk,	$1,500	'87	$800	$	$	†$200
Manville,	1,200	'98				†75
Rock Springs,	2,000	'93	1,000		100	†375
Sheridan,	3,000	'92				800
Wheatland,	1,900	'95				350
	$44,100		$5,150	$200	$1,085	$5,326

SUNDAY SCHOOLS, INDEPENDENT AND MISSIONARY.

Name.	Membership.
ALABAMA.	
Emerson,	52
Ft. Payne, New Union,	C
Talladega, Annie Williams,	55
Jonesville,	35
McCannville,	C
Mt. Cleveland,	50
Needmore,	C
Thorn Hill,	35
Total schools, 8; membership,	227
ARIZONA.	
Ash Fork,	16
Chloride,	45
Jerome Junction,	14
McCabes,	20
Seligman,	26
Total schools, 5; membership,	121
CALIFORNIA.	
Agua Caliente, **Warner,***	18
Alameda, West End,	40
Alamos, **Leon,***	15
Auburn, Ackerman, **Bowman,**	58
Avery,	20
Banner,*	21
Barstow,*	23
Bassett, **Elmonte,***	18
Beardsley, **Bakersfield,***	25
Bidwell's Bar, Bidwell,	20
Boquet Canon, **Palmdale,***	28
Bowman,	40
Bridgeville,	30
Bull Creek, **Fruitland,**	28
Burnt Ranch, Campbells,	20
Burton, **Portersville,**	40
Caliente,*	20
Campo,*	30
Canyon,	20
Casitas, **Carpenteria,***	18
Cathedral Oaks, **Goleta,***	12
Clarksville,	32
Colma,	23
Cotati,	41
Cunningham, **Highlands,***	25
Daggett,*	50
Dallas, **Hanford,**	25
Deer Creek Springs, **Portersville,**	25
Deer Valley, **Rescue,**	26
Del Norte, **Saticoy,***	8
Descanso,*	16
Deweyville,*	30
Dominguez, **Compton,***	15
Douglas City,	20
Dulzura,*	11
Dunlap, Mill Creek,	15
Eastvale, **Corona,***	25
Edna,*	15
El Toro,*	25
El Verano,	15
Encinitas,*	16
Eureka,	C
Fairfax, **Kern City,***	33
Fall River Mills, Indian,	60
French Creek, **Shingle,**	22
Fresno, 1st,	C
Fruitdale, **Hemet,***	15
Fruitland, **Los Angeles,***	35
Glenella, **Escondido,***	12
Globe,	36
Goodhope, **Perris,***	40
Grantville,*	14
Green Valley, **Shingle,**	28
Greenville, **Shingle,**	22
Grizzly Flats,	40
Halls, **Santa Rosa,**	25
Hamlin, **Delano,**	27
Hesperia,*	24
Jackass Hill, **Tuttletown,**	19
Jamacha,*	15
John Adams, Centreville,	11
Kunkel, **Magalia,**	15
Laguna,*	45
La Jolla, Union*	35
La Mirada,*	15
Las Posas, **Somis,***	25
Lemon,*	44
Little Rock,*	12
Llano,*	7
Long Valley, **Auburn,**	20
Los Angeles, Bethlehem Branch,*	94
Chinese,*	20
South,*	35
Loleta,	C
Mad River, **Eureka,**	25
McCloud,	25
Magalia,	12
Mesa Grande,*	30
Milliken, **Lawrence,**	40
Milo,	27
Mojave,*	22
Moosa,*	12
Mormon Island, **Folsom,**	28
Mountain View, **Ontario,***	15
Mount Eden,	61
Nashville, Union,	30
Ney, **Mills,**	20
Nimshew, **Magalia Mine,**	45
Roe,	26
North Perris, **Perris,***	45
Nye, **Folsom,**	33
Oak Grove, **Etna,**	20
Oak Park, **Arroyo Grande,***	15
Oakland, Mayflower,	C
Oak Chapel,	C
Sixth Ward,	35
Palmdale,*	11
Paloma,	40
Panama, **Pylema,***	30
Paradise, Sunlight,	15
Pasadena, Chinese,*	15
Pescadero,	C
Pino, **Loomis,**	19

Name.	Membership.
Placentia,*	25
Pleasant Valley,	25
Stalder,*	20
Powelton,	30
Prattville,	30
Railroad Flat,	35
Raymond, Granite,	34
Redwood,	C
Rey District, **Nashville,**	25
Rincon, Rincon Valley, **Melita,**	40
Rio Dell,	23
Rochester,*	15
Rockpile, **Bakersfield,***	20
Russell Station, **Mt. Eden,**	40
Sacramento,	C
Salmon Creek, **Beatrice,**	35
Salmon River Mine, **Sawyer's Bar,**	20
San Ardo, Delight,	30
Sherman District,	12
San Bernardino, Chinese,*	C
San Diego, Chinese,*	10
San Francisco, Golden Gate,	C
Sunnyside,	C
San José,	C
San Mateo,	C
Santa Barbara, Chinese,*	21
Santa Fe, **San Luis Obispo,***	20
Santa Rosa, Wallace,	30
Sattley,	35
San Ygnacio, **Sage,***	12
Scan. Colony, Fruitvale, **Fresno,**	30
Scotia,	54
Pepperwood,	20
Shingle,	21
Sisar, **Nordhoff,***	15
South Tule, **Portersville,**	30
Spadra,*	35
Squaw Valley,	30
Stowe,*	30
Tajanta, **Florence,***	44
Temecula,*	19
Tesla,	48
Thermalito,	30
Todd, **Santa Rosa,**	40
Vances,	37
Ventura, Chinese,*	12
Victor,*	20
Vineyard, **San Miguel,***	16
Vista,*	30
Weaverville,	C
Welcome, **Portersville,**	25
West Side, **Claremont,***	18
Whiteriver,	30
Wilton,	25
Witch Creek,*	11
Woodside,	40
Total schools, 159; membership,	3,840

COLORADO.

Amethyst, Upper Creede,	10
Arriola,	30
Barnum,	32
Bethune, Lone Star,	17
Boulder, South Boulder,	50
Cascade Canon, Union,	27
Cimarron, Good Will,	30
Clark,	25
Colerow,	25
Colorado Springs, Hillside,	150
Cortez,	40
Lakeview,	30
McElmo,	25
Cripple Creek, Elliott Chapel,	78
Mound City,	15
Denver, Glen Park,	75
Home League,	46
North Globeville, **Globeville,**	125
Olive Branch,	150
Dillon,	27
Dunkley,	23
Eaton, Columbine,	60
Eddy,	15
Elyria, Irondale,	34
Sand Creek,	14
Falcon,	10
Fox, Prairie Temple,	30
Frances, Dewdrop, Union,	43
Fruita, Longfellow,	20
Guffey,	25
Harmon, Maple Grove,	45
Hayden,	65
Ironton,	25
Julesburg, Anderson,	34
Kirk, Pioneer,	24
Minturn,	42
Nathrop,	70
Newcastle, District 4,	28
Ophir,	25
Plain, Lakeside,	15
Pueblo, The Grove,	60
Roswell, Danville Mine,	37
Severance, Antelope Park,	60
Sidney,	15
Sulphur Springs, Williams Fork,	18
Telluride, San Miguel,	39
Toponas,	40
Touraine, Cameron,	30
Trull,	15
Tuttle,	8
District 76, Arapahoe Co.,	13
Whitewater, Upper Kannah Creek,	45
Williamsburg,	45
Yale,	16
Yampa,	25
Total schools, 55; membership,	2,120

CONNECTICUT.

Bridgeport, Bethany,	65
Iraniston av.,	102
Colchester, **N. Westchester,**	15
East Hartford, **Hillstown,**	20
Farmington, Scott's Swamp, **Plainville,**	30
Haddam, **Maromas,**	35
Hartford, Warburton Chapel,	280
Hebron, Jones st., **N. Westchester,**	30
Lisbon, **Versailles,**	25
Naugatuck, Millville,	50
New Haven, Welcome Hall,	C
Redding, Umpanaug, **West Redding,**	50
Stafford, Lull District, **W. Stafford,**	11
Stonington, Olivet,	20
Stratford, Putney, **Oronoque,**	30
Thomaston, Pine Hill,	22
Eagle Rock, **Reynold's Bridge,**	35
Torrington, **Burrville,**	26

* Southern California schools.

Name.	Membership.
Watertown, Union, **Oakville,**	85
West Hartford, **Elmwood,**	70
Wethersfield, Griswoldville, **South Wethersfield,**	65
Windsor, Long Hill, **South Windsor,**	45
Wolcott, Woodtick,	40
Total schools, 23; membership,	1,151

FLORIDA.

Chipley, Bethany,	20
Formosa, Union, **Winter Park,**	30
McClenny, Salem,	20
Okahumpka,	12
Total schools, 4; membership,	82

GEORGIA.

Atlanta, Berean,	C
Duluth,	26
Fort Valley, Quicks Academy,	38
North,	27
Swainsboro,	C
Thomasville, Jefferson st.,	C
Total schools, 6; membership,	91

IDAHO.

Alpha,	10
Atlanta,	35
Bayhorse,	10
Bear, Lick Creek,	10
Bliss,	8
Boise, Dry Creek,	12
Castle Creek,	18
Clayton,	40
Cottonwood, Mountain View,	53
Council, Cottonwood,	15
Mayflower,	18
Crane,	10
Cuprum,	15
Custer,	20
Dudley,	20
Enaville, **Kingston,**	21
Falk's Store, McFarland,	30
Florence,	25
Fort Lemhi, Sandy Creek,	16
Garnet,	10
Gibbonsville,	40
Glenn's Ferry, Cold Spring,	16
Horseshoe Bend, Jerusalem,	8
Houston,	23
Kingston,	45
Lane,	24
Meadows,	20
Medimont,	52
Mineral,	16
Morrow,	23
Mountain Cove, **Palouse City, Wn.,**	20
Murphy,	12
Pearl,	40
Pine,	18
Priest River,	40
Reynolds,	10
Rocky Bar,	22
Roseberry,	35
Salmon, Carmen Creek,	40
Wimpey Creek,	10
Salubria, Mickey,	10
Small, Medicine Lodge,	12
Soldier, Crighton,	15
Toponis, District No. 6,	12
Twin Springs,	12
Weiser, Crystal Springs,	12
Hemenway,	25
Lower Mann Creek,	10
Plymouth,	16
Total schools, 49; membership,	1,034

ILLINOIS.

Albion, Glover S. H.,	50
Alton,	C
Ashkum, Green S. H.,	30
Aurora, Spencer St.,	108
Austin, *Swedish,*	84
Barreville, Union,	32
Beechwood,	100
Beverly, East S. H.,	35
Big Rock, Welsh,	60
Chenoa, Trimmer,	60
Chesterfield, Albany,	C
Chicago, Armour,	1,900
Bethlehem, *Swedish,*	60
Bridgeport, *Swedish,*	100
Brighton Park,	130
Chinese Mission,	85
Commercial av.,	C
Fifty-second av.,	155
Fifty-fifth St.,	75
Fifty-seventh St.,	79
Forward Movement,	165
Halsted Street Chapel,	C
Infirmary,	59
Kedzie av.,	C
Logan sq., *Scand.,*	50
Longwood, Independent,	60
Millard av., **South Branch,**	C
Mizpah Chapel,	C
North Shore,	93
Oakwoods Union,	250
Pilgrim, Mayflower,	C
Union Evangelical,	116
Collinsburg,	35
Columbia Heights, Steger,	109
Creal Springs, Rall's Chapel,	70
Danville, Kelly's Patch,	60
Decatur, Mayflower,	C
Dunning, Union,	73
Elgin, Mill st.,	95
Emington,	54
E. St. Louis, Goodrich,	90
Evanston, Plymouth,	C
Garden Prairie,	75
Gary,	65
Gilchrist,	125
Hainesville,	40
Half Day, *English,*	75
Hazelwood,	53
Hegewisch,	57
Lakeside,	80
Makanda,	110
Mossville,	65
Parker City, Birdwell S. H.,	40
Peoria, North,	125
Pilgrim,	110
South Washington St.,	80
Pocahontas,	60
Riverview,	58
Rockville,	21

Name.	Membership.
Romeoville,	40
Shermerville, Hope,	45
Sutter, Mt. Vernon,	50
Summit, Branch,	75
Ullin,	50
W. Brooklyn, Swamp S. H.	35
W. Grossdale,	C
W. Union,	90
Wilson,	40
Total schools, 68; membership,	6,186

INDIANA.

Andrews, Quaker Corners,	45
Cincinnati,	35
Bingham S. H.,	30
Coal Bluff, Davis S. H.,	55
No. 10 S. H.,	65
Salem,	60
Furnessville,	65
Indianapolis, Trinity,	50
Portland, Liber,	60
Tanner, Fulke S. H.,	32
Terre Haute, Lighthouse,	200
Whiting, Berry Lake,	25
Total schools, 12; membership,	722

INDIAN TERRITORY.

Garvin,	25
Total schools, 1; membership,	25

IOWA.

Anthon, Carey,	20
Blencoe, Sioux Township,	26
Tryon,	23
Castana, Kenebeck,	40
Struble,	40
Dubuque, Adams St.,	66
Farnhamville, Ellsburg,	25
Genoa Bluffs, East Sumner,	50
Green Mountain, Vienna Center,	60
Iowa City, Bethlehem,	23
Iowa Falls, Maple Grove,	40
Mason City, Caspman,	37
Oak Grove,	33
Mona,	39
Onawa, Hinsdale,	35
Otho, Elkhorn Township,	28
Primghar, Highland,	30
Randall,	25
Wesley, Funnemark,	16
Wilton Junction,	15
Total schools, 20; membership,	671

KANSAS.

Alanthus, Whismore,	16
Alma, Bean Hill,	40
Union Center,	40
Argentine, West End,	60
Arvonia, *English*,	C
Atwood, Bower,	50
Banner,	50
Blakeman,	40
Buffalo Park, Saline S. H.,	18
Sharp S. H.,	25
Burlington, West Side,	40
Centralia, Prospect,	45
Cora, Miller S. H.,	35
Dover, Pleasant Ridge,	46
Eskridge, Mill Creek,	30
Freedonia, Centralia,	30
Grand Valley,	70
Garfield, Pratt,	45
Gibson, **Utica**,	25
Halifax,	35
Highland Station, Iowa T'p, No. 6,	85
Hymer,	60
Kansas City, Armourdale,	85
Pilgrim Branch,	50
Lenora, North Star,	40
Linwood, Villa Eden,	40
Little River, West Union,	60
Maple Hill, Vera,	15
McAllister, **Winona,**	25
McFarland,	50
Mt. Center, **Danbury, Neb.,**	40
Muscotah, Brush Creek, Union,	45
Prospect Hill,	40
Nettawaka, Hope,	35
Kickapoo,	45
Osawatomie, Union Valley,	50
Overbrook, Valley Brook,	35
Paola, Valley,	55
Pittsburg, Lone Star, **Route 2,**	35
Plains, **West Plains,**	35
Pleasant Plain, **Severy,**	50
Pleasant Ridge, **Danbury,** *Neb.*,	35
Russell, Hawley,	35
Belmont,	35
Stockton, Bethel,	15
Strong City, Drummond,	25
Fox Creek,	30
Tonganoxie, Dafer,	40
Topeka, Lincoln st.,	160
Quinton Heights,	50
Tyler st.,	45
Utica, Shoeff,	30
Udall, Starr Valley, **Rock,**	50
Valeda, McKennon,	50
Wabaunsee, Pavilion,	25
Tabor Valley,	31
Wells Creek,	35
Wakanesia, Independence, **Auburn,**	50
Wheaton, Canfield, Union,	40
Willard,	50
Total schools, 60; membership,	2,546

KENTUCKY.

Glencairn,	40
Lexington, Chandler,	75
London,	35
McCausey,	55
Newport, York st.,	300
Poor Fork, Looney Creek,	30
Williamsburg, Afternoon,	65
Total schools, 7; membership,	600

LOUISIANA.

Arcola, **Roseland,**	50
Bankston, **Roseland,**	40
Bayou Chine, *Welsh*,	32
Bundick's Creek, 1st,	55
Mt. Fair,	75

Name.	Membership.
Cedar Grove, **Arcola,**	80
Dry Creek, Oak Grove,	47
Gillis, Little Bayou,	53
Hydes,	40
Indian Village, **Philip's Bluff,**	30
Kinder, River Forks,	31
Lake Charles, Evergreen,	34
Bear Union,	45
Michigan Tram,	50
Moss Bluff,	18
Woodbury,	32
Oaklin Spring,	63
Total schools, 17; membership,	775

MAINE.

Deer Isle, Reach,	25
Sunset,	70
Augusta, **Church Hill,**	18
Brooksville, Union Chapel,	C
Calais, Branch,	120
Cranberry Isles, **Islesford,**	25
Baker's Island, **Islesford,**	4
Sutton's Island, **Sutton,**	20
Union,	59
East Stoneham, Bartlett,	C
Eustis, Centre,	C
Mills,	C
Flagstaff,	C
Greenbush, Cardville,	30
Harpswell, **North,**	42
Lovell, Village,	35
Magalloway Plantation, Wilson's Mills,	15
Maysville, North Union, **Maysville Centre,**	30
Mexico, **Frye,**	30
New Gloucester, **Upper Gloucester,**	C
Roxbury, District No. 7,	18
Reed District,	20
Staceyville, Centre, **Sherman,**	30
Rumford, Isthmus, **Rumford Falls,**	20
Sumner, Sumner Hill, **East Sumner,**	C
Tremont, Bass Harbor,	C
McKinley,	10
Presque Isle, **Maysville Centre,**	40
Waterford, Lynchville,	20
Warren, **Pleasantville,**	31
Wentworth's Location,	25
Windham, **North,**	75
Branch, **Cumberland Mills,**	C
Wiscasset, North District,	50
Westbrook, Rocky Hill Branch, **Cumberland Mills,**	C
Wilton, Intervale, **Notch,**	C
Total schools, 36; membership,	862

MARYLAND.

Baltimore, Canton,	C

MASSACHUSETTS.

Andover, Scotland District,	C
Attleboro, **Briggs Corner,**	50
Barre, **Barre Plains,**	36
Becket, **West,**	15
Boston, Berkeley Temple, Chinese,	75
Brighton Branch,	C
Chinese,	174
Hope Chapel,	C
Boston, Italian,	77
Phillips Chapel, **South,**	C
Romsay Chapel,	C
Swedish, **East,**	56
Brockton, Hope Chapel,	C
Brookline, Bethany,	C
Chelsea, Chester av.,	C
Clarksburg, **Briggsville,**	45
East Bridgewater, Robbins Pond,	80
Everett, Tileston St,,	C
Foxboro, **East,**	30
Great Barrington, Van Deusenville, **Van Deusen,**	C
Hanover, Oakland Hall, **S. Hanover,**	67
West,	26
Hanson, Thomas Hall,	30
Wampatuck, **South Hanover,**	30
Lowell, Central,	C
Medford, **Glenwood,**	153
Mendon,	20
Middleboro, Chestnut St.,	15
Waterville, **Eddyville,**	30
Middlefield, **Bancroft,**	20
Factory Village,	C
Millbury, **West,**	35
Mount Washington,	40
Needham, **Charles River Village,**	48
New Marlboro, Wardsworth, **Clayton,**	16
New Salem, **North New Salem,**	45
Northampton, **West Farms,**	35
Northfield, Union Hall, **Northfield Farms,**	32
Otis, **East,**	C
Pembroke, Bethel, **Hanover,**	20
Pepperell, Oak Hill,	12
Branch, **North Pepperell,**	40
Princeton, **East Princeton,**	C
Plympton, Silver Lake,	30
Rehoboth, **Harris,**	20
Rutland, **West,**	50
Sharon, North,	25
West,	30
Stockbridge, **Glendale,**	98
Union Chapel, **State Line,**	37
Springfield, Parker st., **Indian Orchard,**	42
Sixteen Acres,	68
Taunton, Arlington,	88
Templeton, Cottage Hospital, **Baldwinville,**	C
Weston, South,	25
Windsor, **East,**	35
Total schools, 56; membership,	1,900

MICHIGAN.

Alamo, Dis. No. 1.	25
Liberty st.,	44
Union,	30
Alba, Simons,	45
Almont, Rutherford,	C
Amble,	30
Arland,	50
Atlanta, Edmunds,	C
Bay City, *Polish,*	C
Bellaire, Ball,	30
Clam Lake,	30
Eddy,	25
Montgomery,	25

Name.	Membership.
Beulah, Eden,	30
Brimley, McGregor,	C
Wynn,	35
Carsonville, Black River,	C
Ceresco, Emmett,	C
Newton,	C
Ceylon, Pilgrim,	20
Cheboygan, Tannery,	30
Columbus, Coghell,	C
Covert, Kenney,	C
Paulville,	C
South,	C
Town Line,	60
Delhi Mills,	45
Detroit, Canfield av.,	250
North Woodward av.,	C
Oakwood,	C
Edmore, Brown Dis.,	35
Graffville,	40
Elbridge,	25
Finkton,	25
Garden, Fayette,	25
Sack Bay,	20
Garth,	25
Gaylord, Bagley,	44
Grand Rapids, Avery,	C
Mayflower,	C
Honor, Buchan,	15
Isabella,	35
Jackson, Perrine,	C
Kendall, Pine Grove,	C
Lacey, Mayo,	C
Lansing, Mayflower,	C
Lewiston, McCormick,	C
Paul,	C
Mackinac Island,	50
Manistee, Maxwell,	C
Merrill, Hardy,	C
Union,	C
West,	C
Muskegan, Blufton,	45
Nahma,	25
Neebish,	40
Nunica, Taylor,	25
Olivet, Branch,	25
Ozark,	15
Port Huron, Gratiot Center,	50
Sturgis Memorial,	C
Paynesville,	30
Portland, Danby,	35
Rapid River, Ensign,	21
River Rouge,	75
Strongs,	35
Stanton, Nevins Lake,	C
Frost,	27
Stronach,	45
Sturgeon River, St. Jacques,	25
Thompsonville, Springdale,	40
Vans Harbor,	20
Vienna, Fairgrieves,	C
Hetherton,	C
Warren,	55
Watervliet, Yates Dis.,	C
Westwood,	30
Williamstown, Sherman,	C
Whitcomb,	30
Wyman,	40

Total schools, 80; membership, 1,876

MINNESOTA.

Name.	Membership.
Aitkin, Pine Knoll,	38
Sutton's Ranch,	25
Aldrich,	35
Alexandria, Carlos,	50
Garfield,	60
Lake May,	35
McFarland,	45
Meltona,	35
Union Lake,	40
Appleton, Redfield,	40
Arcola,	47
Audubon, Mois S. H.,	30
Ullin,	40
Badoura, Branch,	20
Barnesville, Hughes,	50
Prairie Bell,	50
Belgrade, Kerns,	74
Nyquist,	27
Beltrami, Edna,	40
Benson, DeGraff,	20
Bertha, Bowman,	25
Edson,	30
Bethany,	42
Big Lake, Bailey's Station,	49
Big Lake, Hanson,	74
Brainerd, Mud Lake,	48
Brownton, Sumpter, Union,	32
Center City, Rock Creek,	30
Ceylon,	30
Comfrey,	49
Crookston, Langor,	15
Cushing,	15
Dawson, Maxwell S. H.,	50
Douglass,	40
East Redwood,	30
Elm,	35
Elk River, Lavonia,	14
Meadowville,	28
Ellsworth, Bridge,	35
Grand Prairie,	25
Erickson,	35
Erskine,	60
Excelsior, Branch,	25
Fairmont, Amber Lake,	38
Hall S. H.	48
Fair Oakes, Branch,	18
Farris,	20
Fergus Falls, Oswold,	30
Fertile, Twin Valley,	25
Fosston, Hansville,	30
Forrest Mills,	28
Fox District,	25
Frazer,	32
Freeborn, Byron,	35
Cream,	50
Freeman, Kimball,	30
Georgetown, Middleton,	35
Glyndon, Burdick,	17
Felton,	25
Muskoda,	30
Stockwood,	30
Graceville, Olivet,	57
Granada, Branch,	20
Granite Falls, Branch,	15
Goshen,	31
Halstad,	35
Ham Lake,	20
Hasty, McClelland,	30

Name.	Membership.
Hawley, Henderson,	27
Silver Lake,	30
Holding's Ford, Ellin Dale,	25
Jenson, **Ulen,**	25
Kanaranzi, Garden, **Luverne,**	40
Kimball,	25
Kimberly,	35
Kragness, Riverside,	18
Lake Stay, Branch,	25
Pleasant Hill,	30
Roberts,	26
Lakeland, South Stillwater,	61
Lengby,	30
Little Falls, Bell Prairie,	25
Mt. Olive,	25
Lockhart,	30
Lost River, **Lambert,**	17
Lyle, Mona (in Iowa),	43
McPherson, **St. Clair,**	31
Manchester, **Buckeye,**	32
Mankato, Eagle Lake,	25
Eagle Lake, *Swedish*,	25
Maple Bay,	28
Maple Ridge,	37
Marine, Marine Mills,	25
Marietta, Smith S. H.,	25
Mazeppa, Bear Valley,	35
Forest Mills,	40
Mentor,	59
Minneapolis, Bethel,	335
Bethesda,	150
Edina Mills, **St. Louis Park,**	45
Elwell, **New Brighton,**	25
Golden Valley, **Forest Heights**	30
Grace, **St. Louis Park,**	80
Immanuel,	250
Manhattan,	35
Mayflower,	100
Swedish Temple Branch,	70
Bethany "Station 5,"	94
Mission Creek,	18
Monticello, Branch,	55
Morris, Branch,	50
New Richland, Branch,	35
Otisco,	45
Trenton,	35
New York Mills, Bain,	26
Bluffton,	27
Button,	25
Davies S. H.,	33
Dutton S. H.,	27
New Paynesville, West Paynesville,	25
North Branch, Hawkinson,	35
Pierce S. H.,	25
Swedish, **Harris,**	31
Northfield, Greenvale,	47
Stone S. H.,	35
Waterford,	51
West Side,	50
Odessa, *Scand.*,	30
Otisco, *Swedish*,	25
Owatonna, Steel Center,	32
Parker, Baker S. H., **Huff,**	49
Park Rapids, Atlanta,	25
Sloan,	22
Partridge,	26
Pelican Rapids, Sand Lake,	25
Pillsbury, Lake Beauty,	49
Popple, Popple S. H.,	30
Preston Lake,	26
Pleasant Grove,	25
Rice Lake,	36
Rendsville, **Morris,**	29
Rolette,	29
Rothsay,	30
Round Prairie, Beadle,	33
Hughes,	45
Rush City, American Branch,	15
Swedish Branch,	35
Rood, **Waverly,**	40
St. Charles, Saratoga,	50
St. Cloud, Clear Lake,	28
Quarries,	28
Swedish,	72
White's Park,	12
St. Hilaire,	30
St. Paul, Brainerd av.,	74
Cyril,	89
Des Noyer Park,	40
Forest st.,	190
Gladstone,	67
Tatum Chapel,	129
Sandstone, Sturgeon Lake,	25
Sauk Rapids, *Swedish*,	175
Bridgman, *Swedish*,	41
Watob,	22
Scandia,	15
Sebeka,	20
Sherburn, Bethlehem,	25
Shevlin,	25
Sleepy Eye, Golden Gate,	40
Lone Tree,	35
Snake River, *Swedish*,	25
Solway,	25
Spencerbrook, Athens,	25
Springfield, Sandborn,	47
Spring Valley, Branch,	30
Staples, **Bungo,**	30
Ellis,	30
Lincoln,	36
Pine River,	30
Sterling,	30
Stickney, Kimball,	25
Storden,	25
Thompson, Lake Wilson,	30
Ulen,	35
Underwood,	30
Upsala, Flensburg, *Swedish*,	34
Palm, *Swedish*,	25
Verndale, Thomaston,	25
Wadena, Beautiful Valley,	40
Lake Sybil, **Luce,**	34
Wealthwood,	17
Weeks, **Lake Benton,**	30
West Dora, Lida,	65
Luce,	37
Star Lake,	23
White Rock, **St. Cloud,**	25
Winona, Lakeside,	150
Winthrop, Arlington,	83
Gaylord,	85
Gibbon,	63
Hegsburg,	30
Wyonette, *Swedish*,	36
Wolverton,	32
Worthington, Branch,	30
Total schools, 204; membership,	8,364

Name.	Membership.

MISSOURI.

Almartha,	60
Copus,	25
Attic, Elk Creek,	65
Carthage, Mt. Olivet,	45
Monitor,	60
Chadwick,	30
Chicopee,	50
Cold Springs,	25
Cole Camp, Branch,	45
Grandin, Pocahontas,	50
Green Ridge, Hawthorn,	30
Hunter, Union,	50
Janesville, Robertson's Mills,	20
Iberia, Elliott S. H.,	45
Rabbitt Head,	52
Kansas City, Genessee st.,	C
Hope,	C
Penn Valley,	C
Lebanon, Bowles,	65
Ivy,	55
Knapt,	40
McDowell,	80
Neosho, Brooks Prairie,	50
Pierce City, Bates Prairie,	33
Branch,	35
Mt. Pleasant,	35
Pettis Prairie,	33
Riverdale, Eastern Star,	50
Rosedale,	30
Sedalia, South Ohio,	40
Springfield, Fairview,	70
Squires,	60
Sto, Pine Ridge,	25
Total schools, 33; membership,	1,353

MONTANA.

Absorakee,	C
Rosebud,	32
Billings, Newman,	C
Bonner,	54
Bridger,	30
Bridger Mine,	35
Chance, Riverside,	C
Crow Agency,	180
Flathead Agency,	C
Helena, Unionville,	20
Horr,	45
Jardine,	30
Laurel, Trewin,	C
Logan,	38
Lower Madison,	28
McLeod,	14
Mason,	18
Missoula, Plymouth,	C
Red Lodge, Willow Creek,	C
St. Regis,	C
Superior,	C
Thompson,	C
Total schools, 22; membership,	524

NEBRASKA.

Albion, District 59,	15
Arapahoe, Farmer,	25
Arcadia, Hays Creek,	40
Mixed Grove,	40
Bassett, District 12,	35
Berks,	45
Berwyn,	50
Beverly, Pleasant Hill,	22
Bingham,	35
Bloomfield, Halestown,	20
Brewster, Pleasant Valley,	40
Butte, Oak Grove,	30
Campbell, District 69,	29
Chadron, Lockett District,	30
Cowles, Burr District,	25
Pleasant Ridge,	60
Willow Creek,	25
Crofton, **Herrick,**	50
Crowell,	23
Cuba, Spring Arbor,	30
Curtis, Pleasant Home,	15
South Branch,	25
Danbury, Hamburg,	30
Liberty Ridge,	40
Dickens,	20
Dunning,	25
Dustin, Clay Creek,	40
Ellsworth,	23
Exeter, Barbor District,	24
Farnam, North Cong.,	25
Fort Calhoun, Coffman,	30
Plainview,	30
River View,	50
Franklin, Lookout Mt.,	50
Genoa, Council Creek,	35
Indian,	300
Halsey,	25
Hay Springs, Pine Ridge,	20
Holdrege, Harmony,	25
Industry,	25
Indianola, Noble,	43
North Star,	25
Irvington, District 47,	30
Lincoln, J st. (*Ger. Eng.*),	250
Pilgrim Chapel,	120
Loomis, Hillside,	35
Pleasant View,	40
Madrid, Pleasant Valley,	40
Malmo,	60
Martinsburg,	35
Mayville, Burrows,	35
Morse Bluff,	30
Naper,	25
Naponee, Rebecca Creek,	20
Norway,	24
Ogalalla, Highland,	23
Omaha, Chapel of the Carpenter,	130
City Mission,	60
Oxford, New Era,	25
Palisade, Beverly,	45
Green Valley,	55
Hopewell,	24
Pleasanton, Pleasant Valley,	40
Ray,	15
Santee Agency, Branch No. 1,	22
Sartoria, Plainview,	26
Seneca,	25
Snyder,	38
Taylor, Abbott District,	30
Cummings Park,	45
District 6,	28
Trenton, Fair Plains,	40
Wallace, Alpha, **Strickland,**	60
Lake View,	32
Morning View,	30

Name.	Membership.
Schoonmaker District,	35
Wellfleet, District 22,	25
Winnetoon, Pleasant Hill,	47
Total schools, 78; membership,	3,238

NEW HAMPSHIRE.

Dalton, **Scotts**,	30
Dummer, **Milan**,	25
Errol,	25
Goffstown, Pierce District,	C
Hillsboro Bridge, **Lower Village**,	C
Keene, George st.,	C
Merrimack, Juvenile Branch, **Reed's Ferry**,	C
Milton, Plummer Ridge,	C
Milton, South, **N. Rochester**,	C
Nashua, Endeavor,	C
Newport, **North**,	C
Portsmouth, Creek,	C
Ridge, **Newington**,	50
Rindge, **East**,	C
Total schools, 14; membership,	130

NEW JERSEY.

Jersey City, Tabernacle,	C
Montclair, Pilgrim Chapel,	C
Woodbridge,	C
Total schools, 3; membership,	0

NEW YORK.

Buffalo, Strangers' Chapel,	215
Brooklyn, Atlantic avenue,	441
Bethel,	439
Bethesda,	C
Mayflower,	556
Park av.,	1,995
Pilgrim Chapel,	C
South Chapel,	C
Willoughby Avenue Chapel,	553
Columbus, Center,	20
Cortland, East Side,	C
Grand Island,	41
Keene Valley,	C
Mansfield, North Valley, **Little Valley**	35
New York City, Bethany,	C
Paris,	C
Richville,	C
Roscoe,	C
Syracuse, Pilgrim Chapel,	C
Wilmington, Kilburn,	20
Total schools, 20; membership,	4,315

NORTH CAROLINA.

Blowing Rock, Skyland Institute,	80
Chapel Hall,	20
Dial,	27
Edgecombe, **Mildred**,	45
Elizabeth City, Colemansville, **Weeksville**,	30
Enfield, Brick Normal,	85
Fayetteville,	32
Hillsboro,	72
Hudson,	75
Penny Hill,	22
Lockville, Gum Springs,	45
Oberlin Settlement, **Cedar Valley**,	80
Raeford,	30
Red Springs,	38
Saluda, Seminary,	28
Sandy Level, **Goff**,	37
Southern Pines,	15
Statesville, Gray's Chapel,	44
Mt. Zion,	30
Wadeville, **Fly**,	30
Total schools, 20; membership,	865

NORTH DAKOTA.

Antelope,	32
Argusville, *Scandinavian*,	20
Arthur,	27
Belfield,	22
Berlin, Bethel, **Mapleton**,	33
Butte,	30
Carrington, Roberts,	30
Christine,	37
Free Mission,	42
Wild Rice,	28
Clifford, *Scandinavian*,	26
Colfax, Childs,	21
Scandinavian,	25
West Prairie,	22
Colgate,	25
Cooperstown, Detwiller,	25
Ruggles,	20
Scandinavian,	28
Crary, Kelley,	18
Nixon,	40
Scandinavian,	20
Crystal Springs,	22
Cummings, *Scandinavian*,	20
Eldridge, Smith,	25
Fingal,	35
Fort Berthold,	90
Fort Yates,	70
Fox Lake,	40
Geneseo,	24
Golden Lake,	20
Hanaford, *Scandinavian*,	21
Hankinson, Tyson,	20
Harwood, *Scandinavian*,	17
Hebron,	26
Hensler,	20
Hickson,	20
Hillsboro, Baxter,	24
Hope, Currier,	28
Horace,	20
Stanley,	25
Inkster, Elkmount,	45
Kensal, *Swedish*,	18
Kindred, Norman,	20
Lanona,	26
Larrabee,	30
Logan, **Buxton**,	20
McHenry,	21
Medora,	25
Menoken,	27
Montpelier,	24
Nesson,	16
New England City,	20
New Rockford, Marriage,	30
Oberon, Matthews,	20
Newcomb,	25

Name.	Membership.
Oriskà, Fairbanks,	24
Orr,	C
Osgood,	26
Goldsburg,	25
Petersburg,	22
Sanborn, Bignall,	25
Sentinel Butte,	22
Sharlow,	25
Svea,	35
Sykeston, Hubbard,	23
Johnson, District No. 1,	15
Johnson, District No. 2,	17
Walcott,	51
Wild Rice,	30
Willdo,	25
Windsor,	24
Canadian Settlement,	27
Wyndmere,	20

Total schools, 73; membership, 1,951

OHIO.

Bath,	65
Belpre, Pine Grove,	35
Ceylon,	85
Cincinnati, No. Fairmount,	140
Cleveland, Cyril,	100
Mayfield Heights,	25
Mizpah,	200
Columbus, Bethel,	300
W. Goodale st.,	60
Conneaut, *Finnish*,	30
Dell, Cornersville,	45
E. Cleveland,	60
Elyria, Murray Ridge,	50
Huntsburg, Moss District,	55
Kirtland, North Chapel,	25
Riverside,	35
South,	20
Valley View,	35
Lima, West,	95
Macedonia, Depot Union,	75
Madison, Neighborhood,	35
Marietta, East,	60
Unionville,	125
No. Monroeville, Kimball,	40
Newark, Plymouth,	64
Rainbow, Mary Lake,	25
Richfield, Oak Hill,	25
Rockport, Rocky River, **Kamms**,	55
Toledo, Bethany,	160
Zanesville, Rural Chapel,	100

Total schools, 30; membership, 2,224

OKLAHOMA.

Clayton,	30
Cushing, Happy Valley,	60
Hurrah,	40
Independence, Garden Prairie,	48
Kingfisher, Pilot Ridge,	45
Newkirk, O. K.,	30
Oak Ridge,	32
Orlando, Clearwater,	35
Omer, Mt. Zion,	25
Perry,	55
Rocky, Lone Star,	50

Total schools, 11; membership, 450

OREGON.

Name.	Membership.
Acme,	30
Agnes,	30
Alba,	56
Alma,	43
District No. 13,	20
Alpha,	25
Crow,	48
Alto Park, **Fulton**,	40
Anderson Creek, **Talent**,	35
Antioch, **Samms Valley**,	45
Arcadia, **Ontario**,	20
Argenti,	50
Bachelor Flat, **Houlton**,	25
Balm,	30
Banks, **Athena**,	45
Bear Branch, **Woodville**,	25
Bear Creek, **Parkersburg**,	35
Beaver Lake, **Scott's Mills**,	37
Beaver Slough, **Riverton**,	30
Bonanza,	30
Bourne,	30
Brewster Valley, **Sitkum**,	20
Bridgepoint, **Applegate**,	40
Butler,	20
Center Bend, **Kellogg**,	30
Chicahoming, **Hale**,	35
Clackamas,	40
Cleveland,	30
Coles Valley,	20
Columbia, **Bourne**,	60
Crapper District, **Hood River**,	35
Cripple Creek, **Elkhorn**,	20
Cunningham, **Coquille City**,	35
District No. 62, **Hood River**,	22
Dodge Canyon, **Oakland**,	25
Dry Creek, **Weston**,	30
Earl,	20
East Gladstone, **Park Place**,	35
Eckley,	25
Elk Creek, **Waldo**,	20
Elkhorn,	25
Ely,	30
Enterprise, **Pleasant Hill**,	25
Evans Creek, **Elkhorn**,	25
Fall Creek, **Glyde**,	20
Farmington,	20
Ferndale District, **Milton**,	45
Fir Butte, **Eugene**,	30
Fir Grove, **Oakland**,	30
Flourney Valley, **Wardtown**,	25
Gales Creek, **Fir**,	30
Garden Valley, **Wilbur**,	45
Gay, **Tule Lake**,	20
Glendale,	25
Golconda, **Bourne**,	60
Grand Prairie, **Albany**,	40
Greene Valley, **Oakland**,	30
Greenville,	30
Harrisburg, District No. 57,	20
Harmony, **Dillard**,	20
Hazel, **Peel**,	20
Highland Union, **Gaston**,	25
Hoaglin,	25
Hope, **Roseburg**,	25
Huckleberry, **Gardner**,	25
Jordan,	50
Juniper,	30
Keasey,	35
Kellogg,	45
Keno,	20

Name.	Membership.
Kermain, **Butteville,**	35
Lampey Creek, **Parkersburg,**	30
Langell's Valley,	30
Laurel, **Trail Creek,**	22
Laurel Hill, **Talent,**	40
Lenox, **Hillsboro,**	52
Lester, **Elkhorn,**	20
Liberal,	36
Linneus,	25
Llewellyn,	65
Lobster,	30
Lookout, **Bonanza,**	20
Lone Pine, **Merrill,**	35
Lone School, **Eagle Point,**	25
Lorella,	30
Lost River, **Klamath Falls,**	13
Lyda, **Fir,**	20
Macksburg,	25
Manilla, **May,**	25
Maple Lane, **Oregon City,**	25
Marks Prairie, **Barlow,**	20
Marshland,	26
Matney Flat, **Condon,**	30
Melville,	30
Mineral Harbor, **Mill City,**	20
Mission Ridge, **Ione,**	35
Mound,	35
Mount Pleasant, **Parkersburg,**	20
Myrtle Bank, **Marshfield,**	35
New Era,	38
Noble,	36
North Carolina, **Rural,**	30
North Pole, **Bourne,**	60
North Yamhill,	25
Nysa, **Ontario,**	20
Oak Grove, **Myrtle Point,**	35
Ord,	30
Oretown,	30
Otter Slough, **Gardner,**	25
Oyster City, **Yaquina,**	21
Pacific, **May,**	30
Parkers,	56
Parkersburg,	25
Park Place,	110
Parrott Mountain, **Middleton,**	35
Perry,	34
Pine Grove, **Klamath Falls,**	33
Pine Oak, **Oak Creek,**	25
Pleasant Hill,	30
Pleasant Valley, **Forest Grove,**	29
Portland, Front st.,	80
Portland, "The Mission,"	65
Port Orford,	30
Price, **King's Valley,**	30
Prospect,	30
Prospect Hill, **Craston,**	25
Prospect Park, **Astoria,**	35
Prosper,	35
Provolt,	50
Raleigh,	12
Randolph, **Prosper,**	30
Red Hill, **Rice Hill,**	25
Remote,	25
Reston,	27
Rickreall,	64
Riverside, **Independence,**	30
Rock Creek, **Glyde,**	25
Rock Point,	12
Round Lake, **Klamath Falls,**	21
Schofield, **Sampson,**	20
Seth, **Gaston,**	30
Sherwood,	82
Shiloh, **Weston,**	30
Sprague River, **Bly,**	30
Spring Grove, **Oakland,**	25
Spring Lake, **Klamath Falls,**	25
Star,	30
Sugar Loaf,	17
Sweet Home, **Franklyn,**	30
Templeton,	20
Ten Mile, **Lake,**	21
Thatcher,	28
Thompson Creek, **Applegate,**	28
Trail,	25
Union District, **Athena,**	50
Woodburn,	90
Union Star, **Myrtle Point,**	25
Upper Leaburg, **Eugene,**	25
Upper Smith River, **Drain,**	26
Vale,	46
Waldo,	30
Walton,	43
Wildwood,	20
Wilhoit,	20
Willanche, **Marshfield,**	30
Wilson,	20
Winchester,	50
Winlock,	35
Winston,	35
Woodville,	45
Yaquina,	20
Total schools, 171; membership,	5,499

RHODE ISLAND.

Cranston, Knightsville, **Providence,**	C
Providence, Parkside,	C
Portuguese,	C
Smithfield, Central Union,	50
Total schools, 4; membership,	50

SOUTH CAROLINA.

Greenwood, Brewer Normal,	113
Mt. Zion, **Shinnville,**	30
Rock Hill,	15
Waterec,	13
Total schools, 4; membership,	171

SOUTH DAKOTA.

Armour, Harmony,	36
Prosper Union,	25
Badger, Lyman Union,	30
Bangor, *German,*	12
Blackhawk, Blackhawk Union,	40
Bowdle, Jacob Gross Mission, *German,*	10
Faulk Co. Station,	25
Madison Township,	15
Modena Township,	30
Brookings, Fountain,	30
Bruce, Breed,	C
Canton, Sioux Valley Union,	50
Chamberlain, Carroll,	40
Industrial School,	85
West Point,	15
Collamer, Elizabeth Winyan Memorial (Ind.),	30
Cheyenne Agency, Remington Station, Indian,	75
De Smet, South Valley,	20
Eureka, Christ. Gross Mission, *Ger.*	15
Fairburn,	26
Fauston,	50

Name.	Membership.
Frankfort, Grobe Union,	30
Ft. Yates, Elkhorn, Indian,	200
Flying By, Indian,	30
Oak Creek, Indian,	50
Thunder Hawk, Indian,	20
Gettysburg, Lincoln,	25
Owatonna,	35
Grant, Hope Union,	30
Hayward,	15
Henry, Brantford,	C
Hot Springs, Home Department,	150
Miller,	10
Huron, Andrews,	30
Iona, Fenanga,	16
Hotch City,	15
Irene, People's,	45
Lake Preston, Baker Union,	41
Laketon, Union,	13
Leslie, Cherry Creek, Indian,	75
Plum Creek, Indian,	25
Touch the Clouds, Indian,	35
Logan,	C
McCook,	18
Minnekata,	12
Oacoma, Crescent Valley,	15
Pleasant Hill,	30
Petrus,	C
Scott, **Hawarden, Iowa,**	30
Seneca, Union,	22
South Shore, Germantown Union,	20
Springfield, Perkins,	40
Springs, Fairview Union,	30
Logan,	30
Templeton, Lakeside,	25
Thule, *German*,	15
Turton, **McClaine,**	50
Redfield, College,	25
Welcome,	40
Wakonda, **Frog Creek,**	35
Waubay, **Evergreen,**	25
Fairview,	43
Wessington Springs, Beulah,	67
Yankton, Beaver Creek,	35
Harrison,	30
Total schools, 65; membership,	2,186

TENNESSEE.

Allons,	35
Balta, Reeds, **Grandview,**	40
Chattanooga, Steele Home,	98
Elverton,	22
Fartop, New Harmony, **Ogden,**	35
Genesis, Crossroads,	40
Goodwill, Johnson Stand,	45
Hamilton Sp'gs, **Cumberl'd Gap,**	50
Hickory Creek, Afternoon, **Pine Mt.,**	37
Island Ford, **Deer Lodge,**	30
Knoxville, Slater,	100
Nashville, Jackson st.,	75
New River, Shilo, **Tip,**	30
Old Bon Air, Rockland, **Bon Air,**	30
Petros,	110
Pine City, **Rockwood,**	30
Rock Creek, **Pine Mt.,**	65
Sale Creek, Hodgstown,	31
Shadeland, **Glades,**	64
Telford, **Jonesboro,**	40
Tommy York Place, York, **Pine Mt.,**	53
Wetstel,	35
Total schools, 22; membership,	1,095

TEXAS.

Carroll, Midway,	50
Dallas, Cotton Mills,	130
South Park,	50
Ford, Wallace,	32
Grand Saline, Monksville,	50
Lawrence Springs,	40
Riverside,	26
Myrtle Springs, Cross,	29
Highland,	30
Paris, Centre Point,	100
Scroggins, Spring Hill,	22
Sherman, Choctaw Grove,	45
Terrace, Dugan's,	32
Total schools, 13; membership,	636

UTAH.

Heber, New West,	30
Lehi,	26
Mammoth,	40
Total schools, 3; membership,	96

VERMONT.

Alburgh, West,	C
Bennington, Guideboard,	C
Corinth, Center,	C
Georgia, S. E. Plain,	C
Jericho, **Nashville,**	C
Peru, District No. 1,	C
Pittsford, Florence,	C
Plymouth, Tyson,	C
Richmond, **Jonesville,**	50
Rockingham,	C
Lawrence Mills, **Bellows Falls,**	C
Stowe, **Moscow,**	C
Strafford, Branch,	C
Westmore, East District,	C
Lakeview,	C
Woodford, Woodford City,	50
Worcester, Wheeler District,	C
Total schools, 17; membership,	100

VIRGINIA.

Alexandria, Florence Crittenden,	92
Total schools, 1; membership,	92

WASHINGTON.

Amboy,	30
Anacortes, Mayflower,	50
Ashford,	20
Beach,	50
Benston,	21
Birch Bay, **Blaine,**	30
Blue Canyon,	30
Bluff,	25
Bryant,	30
Camden,	20
Carrollton, Mountainside,	30
Sierra,	43
Cathlamet, Foster Valley,	18
Irving,	22
Cheney, Harmony,	30
Chewelah, Fairview,	45
Graham,	45
Olivet,	28
Chico,	34
Clearlake,	40
Colville, Mill Creek,	25

Name.	Membership.
Custer, Pleasant Valley,	70
Dayton, Blue Mountain,	30
Enterprise,	31
Star,	60
Deer Park, Pioneer,	20
District No. 26, **Bucoda,**	50
Dunns, **Houghton,**	30
East Clallam,	27
Eatonville, Rainier,	40
Eden Valley, **Port Angeles,**	27
Edgewood,	45
Elbe,	20
Elgin, Glenwood,	25
Elk,	23
Endicott, *German,*	C
Forks,	20
Frances,	30
Franklin,	25
Gate City, **Gate,**	30
Geneva,	25
Gig Harbor,	35
Griswold,	30
Hartford,	30
Hartline,	20
Pleasant View,	60
Harts, Hart Lake,	10
Hunter,	50
Index,	40
Ives, Utopia,	20
Juanita,	35
Keller,	20
Laurel, Ten-mile,	20
Leber, Jensen,	35
Lewisville,	25
Lincoln, Steamboat Rock,	30
Lind,	50
Little Deep Creek, **Dragoon,**	25
Loon Lake,	22
McCormick,	25
Machias,	40
Marcus,	43
Marshall,	41
Marysville, Shoultes,	25
Meadow Gulch, **Pataha City,**	25
Milan,	28
Mount Zion, **Mt. Pleasant,**	56
Mukilteo,	30
Newcastle,	60
Newman Lake, **Hauser, Idaho,**	30
Newport, **Newport, Idaho,**	50
North Pine, **Rosalia,**	28
Orcas, **Deer Harbor,**	30
Orchard Prairie, **Hillyard,**	40
Oso,	68
Paha, **Ritzville,**	20
Peshastin,	42
Pine Grove, **Dayton,**	35
Pomeroy, Liberty Union,	25
Port Blakely,	84
Prescott, Climax,	C
Robe,	25
Robjohn, **Roy,**	37
Rock Creek, **McCormick,**	25
Rulo, **Walla Walla,**	25
Seattle, Joy,	C
South,	C
Silver Beach,	20
Silverdale,	30
Clear Creek,	35
Snohomish, Cathcart,	25
Marshland,	30
South Madrone, **Madrone,**	25
Spokane, Union Park,	C
Spring Valley, **Waitsburg,**	30
Tacoma, Centre St.,	109
City Mission,	C
Tampico,	35
Terguson, **Tolt,**	35
Tunnel,	15
Tyee,	15
Uniontown, Sunshine,	25
Usk,	45
Valley,	35
Cottonwood,	30
Velma,	33
Walla Walla, Mill Creek,	32
Washougal, Mt. Durgin,	30
Norway,	35
Washtucna,	35

Total schools, 110; membership, 3,492

WEST VIRGINIA.

Martinsburg,	54

Total schools, 1; membership, 54

WISCONSIN.

Albany, **East Pepin,**	25
Albertville,	30
Amery, Home Department,	25
Appleton, 4th Ward Chapel,	C
People's Chapel,	95
Arthur, Union, **Martin,**	25
Ashland, District No. 12,	40
Athens,	55
Auroraville,	C
Beloit, Bass,	20
Endeavor, No. 1,	35
Endeavor, No. 2,	20
Vine st.,	60
Benoit,	34
Blue Mounds,	65
Bobb's Lake, Evergreen, **Keystone,**	35
Brillion,	80
British Hollow, Berachah,	30
Broederville,	25
Bruce, Elder Creek,	30
Brush Hollow,	65
Brushville, Beet S. S.,	50
Buncombe, **Hazel Green,**	25
Butternut Lake, Pioneer, **Butternut,**	40
Cable,	25
Carlton, **Kewaunee,**	45
Centerville, West Prairie,	60
Chester, Johnston Centre, **Waupun,**	48
City Point,	25
Claywood, **Suring,**	36
Clearfield, Union, **New Lisbon,**	60
Clifford,	25
Clifton, Pierce Valley, **Prescott,**	40
Colburn, **Coloma,**	20
Colburn,	30
Columbia,	30
Columbus,	25
Danville,	60
Day, Buttery,	24
Deronda, Home Department,	15
Dexterville,	25
Dorchester, Mayville,	25
Drummond,	55
Dunn, Truax, **Downsville,**	15
Eau Claire, Wheaton, H. D.,	12
Elderon, District No. 4, **Wittenberg,**	50
Elk Creek, **Menomonie,**	25
Elk Mound,	45

Name.	Membership.
Elmhurst, Pilgrim,	25
Fern,	24
Flambeau, Home Department,	32
Fox Lake,	C
Frog Creek, Jack Pine, **Minong,**	30
Galesville,	25
Glidden,	28
Hammel, Hope, **Pittsville,**	40
Hartland, North Lake,	60
Hewitt, Hewittville, **Neillsville,**	23
Hilbert,	43
Hillsboro, Mayflower, **Elroy,**	40
Trippville,	20
Hixon, Goodwin, **Withee,**	40
Withee,	50
Hoard, Bethel, **Curtiss,**	15
Holway, **Justin,**	20
Hunting, Plymouth,	26
Ingersoll, **Norrie,**	35
Iron Belt,	35
Irvington,	25
Kansasville, **Union Grove,**	50
Kaukauna, Oak Grove,	60
Kelly Brook,	17
Kennan,	20
Kewaskum,	57
LaCrosse, Bethany,	C
Olivet,	C
Lakewood,	15
Liberty, Hope, **New London,**	25
Linwood, Home Dept., **Mosling,**	15
Longwood, Cummings,	19
Madison, Pilgrim,	C
Maple Valley,	C
Marble, Union,	34
Mason,	65
Maple Ridge,	17
Medford, Morrow,	35
Milford,	50
Milwaukee, Bethlehem,	60
Neillsville, Pine River,	30
Niagara, Home Department,	20
Norrie,	C
North Crandon,	35
Osborn, Union, **Seymour,**	40
Owen,	47
Park Falls.	82
Pennington, Melrue,	35
Perkinstown,	111
Pine River, Burr Oak Valley,	C
Port Washington,	60
Platteville, Platt,	30
Pratt,	35
Preble, Oak Grove, **Green Bay,**	125
Prescott,	C
Progress, Golden Hour,	16
Pulcifer,	40
Readstown, Day District,	35
Reseburg, Carpenter, **Thorp,**	30
River Falls, District No. 3,	C
Fargo,	C
Randall District,	C
South Fork,	C
Royalton, County Poor House,	28
Rubicon, **Hartford,**	30
Saxville, Glendale, **Pine River,**	30
Split Rock, Maple Grove,	42
Springville, Allen, **Mars,**	25
Starch, Bear Creek, **La Farge,**	70
Stockbridge, Quinney,	C
Stoughton,	C
Tioga, Hope,	33
Trade Lake,	24
Turtle, Murray District, **Clinton,**	55
Two Creeks, **Nero,**	30
Two Rivers,	C
Union Grove,	C
Vesper,	42
Victory, Union,	25
Vilas, Blue School House, **Antigo,**	40
Viroqua, Bishop,	21
Warren, Sand Prairie, **Terrill,**	35
Washburn, Pilgrim, **Shortville,**	45
Weston, Schwamb, **Globe,**	40
Wittenberg, Walsh,	30
Woodboro,	50
Wood Lake,	C

Total schools, 135; membership, 4,370

WYOMING.

Rock Springs, Mine No. 4, C

SUMMARY.

	Schools.	Members.
Alabama,	8	227
Arizona,	5	121
California,	159	3,840
Colorado,	55	2,120
Connecticut,	23	1,151
Florida,	4	82
Georgia,	6	91
Idaho,	49	1,034
Illinois,	68	6,186
Indiana,	12	722
Indian Territory,	1	25
Iowa,	20	671
Kansas,	60	2,546
Kentucky,	7	600
Louisiana,	17	775
Maine,	36	862
Maryland,	1	0
Massachusetts,	56	1,900
Michigan,	80	1,876
Minnesota,	204	8,364
Missouri,	33	1,353
Montana,	22	524
Nebraska,	78	3,238
New Hampshire,	14	130
New Jersey,	3	0
New York,	20	4,315
North Carolina,	20	865
North Dakota,	73	1,951
Ohio,	30	2,224
Oklahoma,	11	450
Oregon,	171	5,499
Rhode Island,	4	50
South Carolina,	4	171
South Dakota,	65	2,186
Tennessee,	22	1,095
Texas,	13	636
Utah,	3	96
Vermont,	17	100
Virginia,	1	92
Washington,	110	3,492
West Virginia,	1	54
Wisconsin	135	4,370
Wyoming,	1	0
	1,722	66,084

CONGREGATIONAL MINISTERS IN FOREIGN LANDS.

All not designated by a star (*) are working in connection with the American Board of Commissioners for Foreign Missions.

	Ord.	Com.
Abbott, Justin E., Bombay, India,	'81	'81
Aiken, Edwin E., Tientsin, China,	'85	'85
Albrecht, Geo. E., Maebashi, Japan,	'82	'87
Allchin, George, Osaka, Japan ...	'81	'82
Ament, Wm. S., Peking, China..	'77	'77
*Anderson, Chas., Rob't C., [Ms.] *a*,	'74	'88
Andrus, Alpheus N., Mardin, Tur.,	'68	'68
Atkinson, John L., Kobe, Japan,	'69	'73
Atwater, Ernest R., } Fen-cho-fu,	'92	'92
Atwood, I. J., M. D., } China, *t c*	'81	'82
Baird, John W., Salonica, *b*.....	'72	'72
Ballantine, Wm. O., M. D., Rahuri, *f*,	'85	'85
Barnum, H. N., Harpoot, Turkey,	'55	'58
Barnum, H. S., Constantinople...	'67	'67
Bartlett, L., Smyrna, Turkey	'61	'67
Bartlett, S. C., jr., Tottori, Japan,	'94	'94
Bates, F. W., Gazaland, *h*.....	'87	'87
*Bates, George L., Africa.....	'91	
Beard, Willard L., Foochow, China,	'94	'94
*Beckwith, E. G., } Honolulu,	'57	'87
Bingham, Hiram, } H. I.....	'56	'56
*Bird, William, Abeih, Syria.....	'52	'53
Bissell, H. M., Fuerte, Sinaloa, Mex.	'82	'82
*Bliss, Daniel, President of Syrian Protestant College, Beirut, Syria,	'55	'55
Bridgman, F. B., Imfumi, *c*	'96	'97
Brown, G. G., Udupitty, Ceylon..	'99	'99
Browne, J. K., Harpoot, Turkey,	'72	'75
Bruce, Henry J., Satara, W. India,	'62	'62
Bunker, Fred R., Adams, Natal..	'89	'91
Cary, Otis, Kyoto, Japan	'77	'78
Chambers, W. N., Adana, Turkey.	'79	'79
Chandler, John S., Madura, *e*.....	'73	'73
Channon, Irving M., Kusaie, *g*....	'88	'90
Chapin, F. M., Lin-Ching, China, *t*	'80	'80
Christie, T. D., Tarsus, Turkey..	'77	'77
Clapp, Dwight H., Tai-ku, China, *t c*	'84	'84
Clark, Albert W., Prague, Austria,	'68	'72
Clark, C. A., Miyazaki, Japan....	'87	'87
Clarke, J. F., Samokov, Bulgaria,	'59	'59
Clarke, William P., " "	'91	'91
Cole, Royal M., Bitlis, Turkey ...	'67	'68
Curtis, Wm. L., Kyoto, Japan....	'89	'90
Curtis, William W., Sapporo, Japan	'77	'77
Davis, Francis W., Tai-ku, China,	'89	'89
Davis, Jerome D., Kyoto, Japan..	'69	'71
DeForest, John H., Sendai, Japan,	'71	'74
Dewey, Willis C., Mardin, Turkey,	'77	'77
Dorward, James C., Adams, *c*....	'89	'90
Dwight, Henry O., *a*.	'80	'67
Eaton, J. D., Chihuahua, Mexico,	'72	'82
Elwood, Willis P., Palani, India,	'91	'91
Emerson, Oliver P., Sec., *g*.....	'71	'89
Ewing, Charles E., Peking, China,	'93	'94
Ewing, Geo. H., Pao-ting-fu, *t*....	'93	'93
Fairbank, Edward, Wadale, *f*.....	'93	'93
Fairbank, Henry, Ahmednagar, *f*.	'86	'86
Farnsworth, W. A., Cesarea, Tur'y,	'52	'52
Fay, Wm. E., Bailundu, *k*, W. Africa,	'81	'82
Fowle, James L., Cesarea, Turkey,	'78	'78
Fuller, Americus, Aintab, *a*.....	'62	'74
Galt, Howard S., Tungcho, China.	'99	'99
Gates, C. Frank, Harpoot.....	'81	'81
Gates, Lorin S., Sholapur, India..	'75	'75
Goddard, Dwight, Foochow, China,	'94	'94
Goodenough, H. D., Johannesburg, S. A. R.....	'81	'81
Goodrich, C., Tung-cho, China, *p*,	'64	'65
Greene, D. Crosby, Tokyo, Japan..	'69	'69
Greene, Joseph K., *a*.....	'58	'59
Gulick, John T., Osaka, Japan...	'64	'72
Gulick, O. H., Honolulu, H. I. ...	'62	'70
Gulick, S. L., Matsuyama, Japan,	'86	'87
Gulick, W. H., Biarritz, France..	'74	'71
Hager, C. R., M. D., Hong Kong, China	'82	'82
Hartwell, Chas., Foochow, China,	'52	'52
Haskell, Edward B., Salonica, *b*...	'91	'91
Haskell, Henry C., Samokov, *bb*..	'62	'62
Hazen, Hervey C., Arrupukottai, *f*,	'67	'67
Hazen, William, Sholapur, India,	'97	'00
Herrick, David S., Battalagundu, *f*,	'94	'94
Herrick, G. F., Turkey, *a*.....	'59	'59
*Hill, Charles W., Honolulu, H.I.,	'80	'94
Hinman, G. W., Shao-wu, China..	'98	'98
Holton, Edward P., Jaffna, Ceylon.	'90	'91
*Houlding, H. W., Tientsin, China,	'86	'97
House, J. H., Salonica, Eur. Turkey,	'71	'72
Howland, J., Guadalajara, Mex.,	'82	'82
Hubbard, G. H., Foochow, China,	'84	'84
Hume, E. S., Bombay, W. India,	'75	'75
Hume, Rob't A., Ahmednagar, *f*,	'74	'74
Jeffery, Frank E., Melur, India..	'91	'98
Jones, John P., Pasumalai, S. India,	'78	'78
Kilbon, C. W., Amanzimtote, Durban, *c*.....	'73	'73
Kingsbury, F. L., M. D., Samokov, *bb*,	'87	'81
Knapp, Geo. P., Harpoot, Turkey,	'90	'90
* Lawson, W. Elsworth, 8 La Providencia, City of Mexico.....	'97	'97
Leadingham, John, Honolulu, H.I.	'87	'94
Learned, D. W., Kyoto, Japan....	'75	'75
Lee, Lucius O., Marash, Turkey..	'80	'80
Macallum, F. W., Marash, Turkey,	'90	'90
Marsh, G. D., Philipopolis, Bulgaria,	'72	'72
Nelson, Charles A., Canton, China,	'92	'92
Newell, H. B., Niigata, Japan....	'87	'88
Olds, Otis C., Parral, Mex.....	'90	'90
*Papazian, M. G., Aintab, Turkey,	'90	'92
Parmelee, Moses P., M. D., Trebizond, Turkey.....	'61	'63
Pease, Edm. M., M. D., Kusaie, *g*..	'77	'77
Peet, Lyman P., Foochow, China,	'88	'88
Perkins, H. P., Lin-ching, *t*.....	'82	'82
Perkins, J. C., Tirumangalam, *e*..	'85	'85
Perry, Henry T., Sivas, Turkey..	'65	'66
Pettee, J. H., Okayama, Japan ..	'78	'78
Pitkin, Horace T., Pao-ting-fu, *t*..	'96	'96
Pixley, Stephen C., Inanda, *c*....	'55	'55
*Porter, Harvey, Syrian Protestant College, Beirut, Syria [Ms.]	'80	'80

	Ord.	Com.
Porter, H.D., M.D., Pang Chuang, *t*,	'72	'72
Porter, John S., Prague, Austria,	'91	'91
Price, Charles W., Tai-ku, *t c*.....	'89	'89
Price, Francis M., Ruk, *g*.....	'83	'94
Ransom, Charles N., Ifafa, *c*.....	'90	'90
Raynolds, G. C., M.D., Van, Turkey,	'71	'79
Roberts, Jas. H., Kalgan, *p*.....	'77	'77
Rowland, G. M., Sapporo, Japan.	'86	'86
Sanders, Chas. S., Aintab, Turkey,	'79	'76
Sanders, W. H., Kamundongo, *k*..	'80	'80
Sheffield, Devello Z., Tung-cho, *p*.	'69	'69
Smith, A. H., Pang Chuang, *t*....	'72	'72
Smith, Thomas S., Tillipally, *d*...	'71	'63
*Somerville, W. C., Coaticook, P.Q.	'51	
Sprague, Wm. P., Kalgan, *p*.....	'73	'74
Stanford, Arthur W., Kobe, Japan,	'86	'86
Stanley, C. A., Tientsin, China...	'61	'62
Stapleton, R. S., Erzroom, Turkey,	'96	'97
Stimson, Martin L., Ruk-Mic	'81	'98
Stover, W. M., Bailundu, *k*.....	'81	'82
Taylor, W., M.D., Osaka, Japan..	'73	'73
Taylor, James D., Inanda, *c*.....	'99	'99
Tewksbury, E. G., Tung-cho, *p*...	'90	'90
*Thompson, F., Seamen's Chaplain, Valparaiso, Chili [Ct.].....	'68	'85
Thompson, Jas. B., Tai-ku, *t c*....	'85	'84
Tracy, Charles C., Marsovan	'67	'67
Tracy, James E., Periakulum, *e* .	'77	'77
Ussher, C. D., M.D., Van, Turkey,	'94	'98
Van Allen, Frank, M.D., Madura, *e*,	'88	'88
Wagner, H. T., Hermosillo, Mex.,	'94	'94
Walker, J. E., Shao-wu, China...	'72	'72
Walkup, Alfred C., Kusaie, *g*....	'80	'80
Wallace, William W., Madura, *f*	'96	'97
*Washburn, George, President Robert College, *a*.....	'63	'58
Washburn, G. T., Pasumalai, *e*..	'59	'60
Wellman, Fred C., M.D., Kamundongo, *k*.....	'95	'96
White, George E., Marsovan, Tur.,	'87	'90
White, S. S., Okayama, Japan ...	'90	'90
Wilcox, Wm. C., Umvoti, *c*.....	'80	'91
Wilder, George A., Chicore, *h*....	'80	'80
Wilder, Geo. D., Tung-cho, *p*.....	'94	'94
Williams, Geo. L., Tai-ku, *t c*....	'91	'91
Williams, Mark, Kalgan, *p*.....	'65	'66
Wingate, Henry K., Cesarea, Tur.,	'87	'90
Winsor, Richard, Sirur, India...	'70	'71
Woodside, T. W., West Africa, *k*,	'84	'88
Wright, A. C., C. El Paso, Tex...	'86	'86
Zumbro, Wm. M., Pasumalai, *e*..	'94	'94

a Constantinople, Turkey, Bible House.
b Macedonia, European Turkey.
bb Bulgaria.
c Natal, South Africa.
d Jaffna, Ceylon.
e Madura District, Southern India.
f India.
g Care of Rev. O. P. Emerson, Honolulu, Hawaii.
h Mossurize, via Beira, East Africa.
k Care of Casa Hollandeza, Benguella, West Africa, via Lisbon.
p Peking, China.
t Tientsin, China.
t c Tientsin, China, care of J. L. Mateer.

N. B.—As postal directions, the places named are often inadequate, and subject to change. Correspondents of missionaries are advised to send their letters, enclosed, to C. N. Chapin, Congregational House, Boston.

THE NATIONAL AND STATE ORGANIZATIONS OF THE CHURCHES.

THE NATIONAL COUNCIL OF THE CONGREGATIONAL CHURCHES OF THE UNITED STATES.—Organized Nov. 17, 1871.

Stated Meetings,—every third year from 1871. Special meetings to be called upon the request of any five State organizations of churches. The eleventh triennial session will be held at Portland, Me., October, 1901.

OFFICERS FOR THE SESSION OF 1898.—Rev. Frederick A. Noble, of Illinois, *moderator;* Hon. O. Vincent Coffin, of Connecticut, and Rev. George C. Adams, of California, *assistant moderators;* Rev. Henry A. Hazen, of Massachusetts, *secretary;* Rev. Eugene C. Webster, of Massachusetts, *assistant secretary;* Rev. William H. Moore, of Connecticut, *registrar;* Rev. Henry E. Jewett, of California, and Rev. William B. Hubbard, of South Dakota, *assistant registrars;* Rev. Samuel B. Forbes, of Connecticut, *treasurer.*

COMMITTEES.

Provisional committee, who are also Trustees under the charter.—Arthur H. Wellman, of Massachusetts; Rev. Cyrus Richardson, of New Hampshire; Rev. Edward C. Moore, of Rhode Island; Rev. Jonathan L. Jenkins, of Maine; Cornelius D. Wood, of New York; Rev. Samuel H. Virgin, of New York; Rev. Asher Anderson, of Connecticut; also the moderator, secretary, registrar, and treasurer, *ex officiis.*

Publishing Committee.—Rev. Albert E. Dunning and Thomas Todd, of Massachusetts, and *ex officiis,* the secretary, registrar, and treasurer.

Ministerial relief.—Rev. Henry A. Stimson, of New York; Guilford Dudley, of New York; Rev. Howard S. Bliss, of New Jersey; Edward H. Baker, of Connecticut; Rev. Elijah Horr, of Massachusetts; John F. Anderson, of New York; Edward Whitin, of Massachusetts; Rev. Charles H. Richards, of Pennsylvania; H. Clark Ford, of Ohio, and Paul Blatchford, of Illinois.

Committee on comity, federation, and unity.—Rev. Franklin S. Fitch, of New York; Rev. George C. Adams, of California; Rev. Lewellyn Pratt, of Connecticut; Charles A. Hopkins, of Massachusetts; Rev. James G. Merrill, of Tennessee; Rev. Henry C. King, of Ohio; Rev. S. L. B. Penrose, of Washington; Rev. Julian M. Sturtevant, of Illinois, and Rev. William H. Ward, of New Jersey.

The John Robinson Memorial Church committee.—Rev. Charles R. Palmer, of Connecticut; Charles F. Olney, of Ohio; Eliphalet W. Blatchford, of Illinois; Rev. William H. Ward, of New Jersey; Rev. Payson W. Lyman, of Massachusetts; O. Vincent Coffin, of Connecticut, and William C. Strong, of Massachusetts.

Central committee on missionary work.—Samuel B. Capen, of Massachusetts; Rev. Nehemiah Boynton, of Michigan; Mrs. Francis E. Clark and Charles A. Hopkins, of Massachusetts; Rev. Charles E. Jefferson, of New York; Robert E. Jenkins and Mrs. E. W. Blatchford, of Illinois; Rev. Fritz W. Baldwin, of New Jersey; Rev. David N. Beach, of Colorado; O. Vincent Coffin, of Connecticut; Nathan P. Dodge, of Iowa; Rev. Caspar W. Hiatt, of Ohio; Rev. Robert J. Kent, of New York; Rev. John K. McLean, of California, and William Shaw, of Massachusetts.

On councils and the pastorate. — Rev. George R. W. Scott, of Massachusetts; Rev. John P. Sanderson, of Michigan; Rev. George B. Hatch, of California; Rev. Daniel F. Fox, of Illinois, and Rev. William G. Poor, of New Hampshire.

On charter revision. — Nathaniel Shipman, Edward W. Marsh, and Lorrin A. Cooke, of Connecticut; W. H. Haile and Thomas Weston, of Massachusetts.

Committee of ten delegates to the National Convention of the Anti-Saloon League. — Rev. Joseph H. Selden, of Illinois; Rev. George H. Ide, of Wisconsin; Nathan P. Dodge, of Iowa; Rev. Irving W. Metcalf, of Ohio; Rev. Albert F. Pierce, of Connecticut; Rev. Alvah L. Frisbie, of Iowa; Henry E. Baker, of Michigan; Rev. James S. Ainslee, of Indiana; John Q. Adams and Rev. H. M. Scott, of Illinois.

THE STATES.

ALABAMA.

Officers: Rev. Almon T. Clarke, Shelbyville, statistical secretary.

Session of

ARIZONA. — THE CONGREGATIONAL ASSOCIATION OF ARIZONA, organized April 11, 1895.

Officers: Rev. Edmund H. Ashmun, Jerome, moderator; Rev. , statistical secretary and treasurer.

Session of 1901: , April .

ARKANSAS ASSOCIATION OF CONGREGATIONAL CHURCHES. — Organized Oct. 25, 1887, No report. Probably non-existent.

CALIFORNIA, GENERAL ASSOCIATION OF. — Organized Oct., 1857.

Officers: Rev. William W. Scudder, Alameda, moderator; Rev. Henry E. Jewett, Berkeley, registrar, statistical secretary, and treasurer.

Session of 1900: Eureka, Friday, Oct. 5.

CALIFORNIA, SOUTHERN, GENERAL ASSOCIATION OF. — Organized May 3, 1887.

Officers: Rev. N. T. Edwards, Escondido, moderator; Rev. James T. Ford, Los Angeles, registrar and treasurer; Rev. William A. Lamb, Los Angeles, statistical secretary.

Session of 1900: E. Los Angeles, Tuesday, Oct. 9.

COLORADO, ASSOCIATION OF CONGREGATIONAL CHURCHES. — Organized March 10, 1868.

Officers: Rev. Theodore C. Hunt, Greeley, moderator; Rev. Clayton B. Wells, Elyria, secretary and treasurer.

Session of 1900: Boulder, Tuesday, Oct. 2.

CONNECTICUT, GENERAL ASSOCIATION OF. — Organized May 18, 1709.

Officers: Rev. Sherrod Soule, Naugatuck, moderator; Rev. Joel S. Ives, Stratford, registrar and treasurer.

Session of 1900: Hartford, Tuesday, June 19, at 11 o'clock A. M.

CONNECTICUT, GENERAL CONFERENCE OF. — Organized Nov. 12, 1867

Officers: Lorrin A. Cooke, Winsted, moderator; Rev. Joel S. Ives, Stratford, registrar and statistical secretary; W. W. Jacobs, Hartford, treasurer.

Session of 1900: Meriden, Tuesday, Nov. 20.

DISTRICT OF COLUMBIA. — IN THE CONGREGATIONAL ASSOCIATION OF NEW JERSEY.

FLORIDA, GENERAL CONGREGATIONAL ASSOCIATION OF. — Organized Dec. 6, 1883.

Officers: H. B. Shaw, Ormond, moderator; Rev. Sullivan F. Gale, Jacksonville, statistical secretary and treasurer.

Session of 1901:

GEORGIA CONGREGATIONAL CONVENTION. — Organized Dec. 3, 1890.

Officers: Rev. John W. Whittaker, Savannah, moderator; Rev. Frank E. Jenkins, Atlanta, registrar; Rev. C. S. Haynes, Athens, treasurer.

Session of 1901: Savannah, Friday, Nov. 15.

IDAHO ASSOCIATION. — Organized Jan. 25, 1894.

Officers: H. A. Lee, Weiser, moderator; Rev. Reuben B. Wright, Boise, registrar and treasurer.

Session of 1900: Mountain Home, Oct. .

ILLINOIS, GENERAL CONGREGATIONAL ASSOCIATION OF. — Organized June 21, 1844.

Officers: Thomas C. MacMillan, moderator; Rev. John B. Fairbank, Godfrey, registrar, treasurer, and statistical secretary.

Session of 1901: , Monday, May 20.

INDIANA, GENERAL ASSOCIATION OF THE CONGREGATIONAL CHURCHES AND MINISTERS IN. — Organized March 13, 1858.

Officers: Richard E. Breed, Marion, moderator; Rev. Nathaniel A. Hyde, Indianapolis, secretary and treasurer.

Session of 1901: , Tuesday, May 14, at 7.30 o'clock P. M.

INDIAN TERRITORY. — Not associated.

IOWA, GENERAL ASSOCIATION OF. — Organized Nov. 6, 1840.

Officers: Rev. Henry W. Tuttle, Manchester, moderator; Rev. James B. Chase, Ocheyedan, registrar and treasurer.

Session of 1901: Burlington, Wednesday, May 15, at 7.45 o'clock P. M.

KANSAS, GENERAL ASSOCIATION OF. — Organized August, 1855.

Officers: Rev. Charles M. Sheldon, Topeka, moderator; Rev. Wilson C. Wheeler, Newton, registrar and statistical secretary; Rev. A. C. Hogbin, Sabetha, treasurer.

Session of 1901: , May .

KENTUCKY, GENERAL ASSOCIATION OF. — Organized Jan. 5, 1898.

Officers: Rev. moderator; Rev. Martin K. Pasco, Berea, statistical secretary; Rev. George Ames, Berea, treasurer.

Session of 1901: , Tuesday, March .

LOUISIANA CONGREGATIONAL ASSOCIATION. — Organized Jan. 26, 1870.

Officers: Rev. M. W. Whitt, New Iberia, moderator; Rev. L. A. Planving, 1015 Spain Street, New Orleans, secretary; J. Q. Adams, Hammond, treasurer.

Session of 1901: Schriever, Friday, Feb. 1.

MAINE, GENERAL CONFERENCE OF. — Organized Jan. 10, 1826.

Officers: Albert W. Butler, Rockland, moderator; Rev. Edgar M. Cousins, Biddeford, corresponding secretary; Rev. Charles D. Crane, Yarmouth, recording secretary; Dea. Ozman Adams, Portland, treasurer.

Session of 1900: , Tuesday, Sept. 25.

MASSACHUSETTS, GENERAL ASSOCIATION OF THE CONGREGATIONAL CHURCHES OF.— Organized June 29, 1803, as a ministerial body; including also Conferences of Churches, June 16, 1868, by union of the ASSOCIATION and GENERAL CONFERENCE (which was organized Sept. 12, 1860).

Officers: Rev. Philip Moxom, Springfield, moderator; Rev. Henry A. Hazen, Auburndale, secretary; Rev. Francis J. Marsh, Boston, registrar; Henry P. Emerson, 33 Kingston street, Boston, treasurer.

Session of 1901: Andover, Tuesday, May 21.

MICHIGAN, CONGREGATIONAL ASSOCIATION OF. — Organized Oct. 11, 1842.

Officers: Rev. Moses M. Martin, Ovid, moderator; Rev. John P. Sanderson, Lansing, registrar and treasurer.

Session of 1901: , Tuesday, May 21, at 7.30 o'clock P. M.

MINNESOTA, GENERAL CONGREGATIONAL ASSOCIATION OF. —Organized Oct. 23, 1856.

Officers: Lyndon A. Smith, Montevideo, moderator; Rev. Samuel W. Dickinson, Zumbrota, secretary and treasurer.

Session of 1900: Northfield, Tuesday, Sept. 18.

MISSISSIPPI CONGREGATIONAL ASSOCIATION. — Organized March 31, 1883.

Officers: Rev. Frank G. Woodworth, Tougaloo, moderator; Rev. Charles L. Harris, Mobile, secretary and treasurer.

Session of 1901: Tougaloo, Thursday, March 21, at 7.30 o'clock P. M.

MISSOURI, GENERAL ASSOCIATION OF THE CONGREGATIONAL CHURCHES OF. — Organized Oct. 27, 1865.

Officers: Rev. Michael Burnham, St. Louis, moderator; Rev. James P. Field, Riverdale, secretary and treasurer.

Session of 1901: St. Louis, Tuesday, April 23.

MONTANA, CONFERENCE OF CONGREGATIONAL CHURCHES OF. — Organized June 17, 1884.

Officers: Rev. Alice S. N. Barnes, Castle, moderator; Rev. Wm. H. Watson, Red Lodge, registrar and treasurer.

Session of 1900: Billings, Tuesday, Sept. 11.

NEBRASKA, CONGREGATIONAL ASSOCIATION OF. — Organized Aug. 8, 1857.

Officers: Rev. A. A. Cressman, Crete, moderator; Prin. F. C. Taylor, Weeping Water, stated clerk and treasurer.

Session of 1900: Hastings, Monday, Oct. 15.

NEVADA. — In the GENERAL ASSOCIATION OF CALIFORNIA.

NEW HAMPSHIRE, GENERAL ASSOCIATION OF. — Organized June 8, 1809.

Officers: Rev. Lucius H. Thayer, Portsmouth, moderator; Rev. Charles F. Roper, Winchester, secretary; Rev. Samuel L. Gerould, Hollis, statistical secretary and treasurer.

Session of 1900: Dover, Tuesday, Sept. 18, at 7 P. M.

NEW JERSEY, CONGREGATIONAL ASSOCIATION OF. — Organized June 2, 1869.

Officers: Rev. Howard S. Bliss, Upper Montclair, moderator; Rev. J. Owen Jones, Bound Brook, secretary; James H. Noyes, Orange, treasurer.

Session of 1901: Baltimore, Md., Tuesday, April 23.

NEW MEXICO, CONGREGATIONAL ASSOCIATION. — Organized 1884.

Officers: Rev. Peter A. Simpkin, Gallup, moderator; Mrs. L. A. Collings, Cubero, secretary and treasurer.

Session of 1901: , April 13.

NEW YORK, GENERAL ASSOCIATION OF. — Organized May 21, 1834.

Officers: Dea. Harlan P. French, Albany, moderator; Rev. James Deane, Northfield, secretary; Rev. Lewin F. Buell, Mt. Vernon, treasurer.

Session of 1901: , Tuesday, May 21.

NORTH CAROLINA CONFERENCE. — Organized May 26, 1879.

Officers: Rev. O. Faduma, Troy, moderator; Rev. Ward D. Newkirk, Beaufort, secretary and treasurer.

Session of 1900: Beaufort, Wednesday, Sept. 26.

NORTH DAKOTA, GENERAL CONGREGATIONAL CONFERENCE OF. — Organized 1883.

Officers: Rev. Edwin S. Shaw, Wahpeton, moderator; Rev. Charles H. Phillips, Jamestown, corresponding and statistical secretary and treasurer.

Session of 1900: Cooperstown, Tuesday, Sept. 25.

OHIO, CONGREGATIONAL ASSOCIATION OF. — Organized June 24, 1852.

Officers: Rev. Albert M. Hyde, Toledo, moderator; Rev. John G. Fraser, Cleveland, registrar, statistical secretary, and treasurer.

Session of 1901: Huntington, W. Va., Tuesday, May 21.

OKLAHOMA, GENERAL ASSOCIATION OF. — Organized Oct. 21, 1890.

Officers: William H. Campbell, Orlando, moderator; Rev. Charles W. Turrell, Okarche, registrar and treasurer.

Session of 1901: Thursday, April 25.

OREGON, CONGREGATIONAL ASSOCIATION OF. — Organized July 13, 1848.

Officers: Rev. Pres. Thomas McClelland, Forest Grove, moderator; Rev. Daniel Staver, Forest Grove, registrar and treasurer.

Session of 1900: Hillsboro, Tuesday, Sept. 25.

PENNSYLVANIA CONGREGATIONAL ASSOCIATION. — Organized Oct. 14, 1886.

Officers: Rev. David L. Davis, Williamstown, moderator; Rev. Charles A. Jones, Kane, registrar and statistical secretary; Mrs. J. T. Waid, Ridgway, treasurer.

Session of 1900: Scranton, Tuesday, May 22.

RHODE ISLAND CONGREGATIONAL CONFERENCE. — Organized May 3, 1809.
Officers: Rev. E. Tallmadge Root, Providence, moderator; Rev. George S. Bloomfield, Pawtucket, stated secretary; Arthur W. Claflin, Providence, treasurer.
Session of 1900: Pawtucket, Tuesday, May 29.

SOUTH CAROLINA, THE CONGREGATIONAL ASSOCIATION OF. — Organized, 1899.
Officers: Rev. Enoch H. Wilson, Columbia, moderator; Rev. George C. Rowe, Charleston, secretary.

SOUTH DAKOTA, THE CONGREGATIONAL ASSOCIATION OF. — Organized in 1871.
Officers: Rev. David R. Tomlin, Mitchell, moderator; Rev. William B. Hubbard, Webster, secretary and treasurer.
Session of 1901: , Tuesday, May 21.

TENNESSEE. — THE GENERAL ASSOCIATION. — Organized Oct. 25, 1871.
Officers: Rev. Benjamin A. Imes, Normal, Ala., moderator; Rev. Joseph E. Smith, Chattanooga, statistical secretary and treasurer.
Session of 1901: Memphis, Wednesday, April 3.

TEXAS. — No State Organization.
1. CONGREGATIONAL ASSOCIATION OF SOUTHWEST TEXAS. — Organized Dec. 4, 1871.
Officers:
2. NORTH TEXAS ASSOCIATION. — Rev. W. Irving Carroll, Dallas, moderator; Rev. Howard N. Smith, Cleburne, secretary and treasurer.
Session of 1901: Palestine, Tuesday, April 9.

UTAH. — THE UTAH ASSOCIATION. — Organized Dec. 28, 1882.
Officers: Rev. Samuel H. Goodwin, Provo, moderator; Rev. Frank E. Bigelow, Salt Lake City, secretary and treasurer.
Session of 1900: Park City, October.

VERMONT, CONGREGATIONAL CONVENTION OF. — Organized Aug. 27, 1795. Incorporated June 18, 1873.
Officers: Rev. Charles R. Seymour, Bennington, president; Rev. Samuel L. Bates, Burlington, secretary; John M. Comstock, Chelsea, corresponding secretary; David M. Camp, Newport, treasurer.
Session of 1900: Newport, Tuesday, June 12.

VIRGINIA. — IN THE CONGREGATIONAL ASSOCIATION OF NEW JERSEY.

WASHINGTON, GENERAL CONGREGATIONAL ASSOCIATION OF. — Organized June 27, 1889.
Officers: Rev. Charles E. Newberry, Coupeville, moderator; Rev. Horace P. James, Colfax, registrar and treasurer.
Session of 1900: Seattle, Tuesday, Sept. 18.

WEST VIRGINIA. — IN OHIO ASSOCIATION.

WISCONSIN, THE CONGREGATIONAL CONVENTION OF. — Organized October, 1840.
Officers: Rev. John W. Frizzell, Eau Claire, moderator; Rev. Henry A. Miner, Madison, registrar; Rev. James K. Kilbourn, Pewaukee, treasurer.
Session of 1900: Green Bay, Tuesday, Sept. 18.

WYOMING, GENERAL ASSOCIATION OF. — Organized 1892.
Officers: Rev. Walter N. Dunham, Cheyenne, Colo., moderator; A. Underwood, Cheyenne, secretary and treasurer.
Session of 1900: Wheatland, Tuesday, Sept. 25.

NEXT ANNUAL MEETINGS, IN ORDER OF DATE.

1900.

Rhode Island,	Pawtucket,	Tuesday, May 29.
Pennsylvania,	Scranton,	Tuesday, May 22.
Vermont,	Newport,	Tuesday, June 12.
Connecticut Association,	Hartford,	Tuesday, June 19.
Montana,	Billings,	Tuesday, September 11.
Minnesota,	Northfield,	Tuesday, September 18.
Wisconsin,	Green Bay,	Tuesday, September 18.
New Hampshire,	Dover,	Tuesday, September 18.
Washington,	Seattle,	Tuesday, September 18.
Wyoming,	Wheatland,	Tuesday, September 25.
Maine,		Tuesday, September 25.
North Dakota,	Cooperstown,	Tuesday, September 25.
Oregon,	Hillsboro,	Tuesday, September 25.
North Carolina,	Beaufort,	Wednesday, September 26.
Idaho,	Mountain Home,	October.
Utah,	Park City,	October.
Colorado,	Boulder,	Tuesday, October 2.
California,	Eureka,	Friday, October 5.
California, Southern,	E. Los Angeles,	Tuesday, October 9.
Nebraska,	Hastings,	Monday, October 15.
Connecticut Conference,	Meriden,	Tuesday, November 20.

1901.

Louisiana,	Schriever,	Friday, February 1.
Kentucky,		Tuesday, March —.
Mississippi,	Tougaloo,	Thursday, March 21.
Texas,		Tuesday, April 9.
Florida,		—— April —.
Arizona,		Wednesday, April —.
New Jersey,	Baltimore, Md.,	Tuesday, April 23.
Missouri,	St. Louis,	Tuesday, April 23.
Tennessee,	Memphis,	Wednesday, April 3.
Oklahoma,		Thursday, April 25.
New Mexico,		April 13.
Kansas,		—— May —.
Indiana,		Tuesday, May 14.
Illinois,	Oak Park,	Monday, May 20.
Massachusetts,	Andover,	Tuesday, May 21.
Michigan,		Tuesday, May 21.
Ohio,	Huntington, W. Va.,	Tuesday, May 21.
New York,		Tuesday, May 21.
South Dakota,		Tuesday, May 21.
Iowa,	Burlington,	Tuesday, May 21.
Georgia,	Savannah,	Friday, Nov. 15.

ANNUAL MEETINGS OF THE NATIONAL SOCIETIES, 1899–1900.

AMERICAN BOARD OF COMMISSIONERS FOR FOREIGN MISSIONS. — St. Louis, Mo., Tuesday, Oct. 2, at 3 o'clock P. M.

CONGREGATIONAL EDUCATION SOCIETY. — Congregational House, Boston, Mass., first Wednesday in June.

AMERICAN CONGREGATIONAL ASSOCIATION. — Congregational House, Boston, Mass., Monday, May —, at 12 o'clock M.

CONGREGATIONAL CHURCH BUILDING SOCIETY. — Bible House, New York City, second Thursday in January.

CONGREGATIONAL HOME MISSIONARY SOCIETY. — Detroit, Mich., Tuesday, June 5.

AMERICAN MISSIONARY ASSOCIATION. — In Springfield, Tuesday, Oct. 23.

CONGREGATIONAL PUBLISHING SOCIETY. — Congregational House, Boston, Mass., Third Monday in April, at 9 o'clock A. M.

WOMAN'S BOARD OF MISSIONS. — Annual meeting in Boston, Mass., Wednesday, Nov. 7.

WOMAN'S BOARD OF MISSIONS OF THE INTERIOR. — In Chicago, Ill., Nov. 6.

WOMAN'S BOARD OF MISSIONS OF THE PACIFIC. — San Francisco, Wednesday, Sept. 5.

WOMAN'S HOME MISSIONARY ASSOCIATION. — Place to be designated by the directors, "last Wednesday in October."

SUMMARY I. — Churches and Ministers.

States, Etc.	Churches.								Ministers.						Sunday Schools.				
	Supplied.				Vacant.				In Pastoral Work.									Y. P. S. C. E.	
	Pastors by C.	Pastors Otherwise.	Supplies.	Total.	Licentiates.	Not suppl'd.	Total.	Total Churches.	Pastors by C.	Pastors Otherwise.	Supplied.	Total.	Without Charge.	Total.	Members.	Average.	Families.	Societies.	Members.
Alabama,	2	80	0	82	4	24	28	110	2	51	0	53	28	81	4,084	2,718	1,921	17	800
Alaska,	0	1	0	1	0	0	0	1	0	1	0	1	1	2	92	65	110	1	22
Arizona,	0	2	3	5	1	1	2	7	0	2	3	5	3	8	577	341	390	6	113
Arkansas,	0	2	0	2	0	0	0	2	0	2	0	2	0	2	105	80	60	2	50
California,	18	142	5	165	16	27	43	208	17	112	5	134	100	234	19,673	12,855	12,304	143	6,378
Colorado,	8	39	3	50	5	7	12	62	8	35	0	43	30	73	8,105	6,453	4,818	40	2,849
Connecticut,	123	170	5	298	11	17	28	326	126	171	4	301	121	422	57,038	29,673	43,068	287	16,180
Delaware,	0	1	0	1	0	0	0	1	0	1	0	1	0	1	43	29	35	0	0
Dist. Columbia,	3	4	0	7	0	0	0	7	3	4	0	7	15	22	1,758	815	1,185	6	697
Florida,	3	53	2	58	3	14	17	75	3	31	2	36	16	52	2,828	1,621	1,271	15	591
Georgia,	4	61	0	65	13	16	29	94	2	38	0	40	22	62	3,996	2,245	1,746	20	791
Idaho,	0	6	0	6	3	2	5	11	0	6	0	6	3	9	921	612	773	8	350
Illinois,	23	254	2	279	19	61	80	359	23	245	2	270	178	448	57,906	37,723	31,975	266	15,026
Indiana,	1	27	0	28	13	16	29	57	1	24	0	25	12	37	6,380	3,855	2,571	38	1,771
Indian Terr'y,	0	0	0	0	0	4	4	4	0	0	0	0	0	0	131	11	0	0	0
Iowa,	13	243	0	256	14	47	61	317	13	188	0	201	129	330	35,809	22,201	11,974	234	11,555
Kansas,	1	98	0	99	20	57	77	176	1	71	0	72	60	132	15,700	9,620	8,078	111	4,104
Kentucky,	2	10	8	20	0	1	1	21	2	5	4	11	4	15	1,325	895	369	7	248
Louisiana,	0	17	0	17	2	13	15	32	0	14	0	14	1	15	1,310	708	575	8	505
Maine,	47	118	0	165	13	72	85	250	47	100	0	147	45	192	21,028	12,129	17,069	153	7,205
Maryland,	0	4	0	4	0	1	1	5	0	4	0	4	2	6	805	409	295	3	130
Massachusetts,	275	258	9	542	22	36	58	600	282	256	9	547	280	827	115,211	67,615	89,150	522	34,875
Michigan,	9	222	0	231	35	73	108	339	9	183	0	192	113	305	37,849	24,244	24,523	241	13,078
Minnesota,	11	123	0	134	16	83	97	231	11	109	0	120	62	182	30,452	19,554	11,171	132	6,370
Mississippi,	0	0	3	3	0	3	3	6	0	0	3	3	0	3	580	405	31	2	191
Missouri,	15	38	1	54	1	21	22	76	15	37	0	52	49	101	10,972	7,291	4,836	53	2,747
Montana,	0	9	0	9	1	3	4	13	0	8	0	8	7	15	1,438	778	779	5	219
Nebraska,	12	145	1	158	3	39	42	200	12	108	1	121	63	184	16,873	10,934	8,487	114	5,005
Nevada,	0	1	0	1	0	0	0	1	0	1	0	1	0	1	112	85	—	1	47

N. Hampshire,	52	88	14	154	4	31	35	189	53	81	12	146	50	196	19,630	10,718	18,364	143	7,491
New Jersey,	23	10	0	33	1	4	5	38	23	10	0	33	13	46	5,927	3,843	3,357	23	1,512
New Mexico,	0	5	0	5	1	0	1	6	0	4	0	4	2	6	430	275	226	4	191
New York,	58	154	0	212	25	45	70	282	58	142	0	200	120	320	55,842	27,982	23,125	189	9,331
North Carolina,	0	20	2	22	7	14	21	43	0	10	1	11	7	18	2,149	1,196	682	27	1,368
North Dakota,	5	62	0	67	5	14	19	86	5	33	0	38	10	48	4,478	2,809	2,224	38	1,055
Ohio,	28	149	0	177	20	54	74	251	24	139	0	163	93	256	36,650	22,597	23,688	187	9,831
Oklahoma,	1	31	11	43	8	25	33	76	1	25	4	30	22	52	3,977	2,480	1,518	22	644
Oregon,	0	42	0	42	0	17	17	59	0	27	0	27	27	54	4,286	2,885	2,156	28	1,285
Pennsylvania,	22	34	16	72	6	31	37	109	22	28	13	63	20	83	15,303	8,720	6,502	67	3,769
Rhode Island,	16	19	0	35	0	5	5	40	16	20	0	36	16	52	8,700	5,261	4,815	35	2,442
South Carolina,	2	6	0	8	2	0	2	10	2	5	0	7	0	7	790	301	281	5	253
South Dakota,	28	59	20	107	23	16	39	146	15	41	12	68	51	119	10,818	6,879	5,733	69	2,302
Tennessee,	1	29	0	30	4	8	12	42	1	20	0	21	5	26	2,483	1,257	1,058	18	764
Texas,	3	8	0	11	5	7	12	23	3	8	0	11	1	12	1,762	1,214	581	7	230
Utah,	0	6	1	7	0	2	2	9	0	6	0	6	4	10	1,093	458	426	5	152
Vermont,	33	119	16	168	14	28	42	210	33	99	8	140	55	195	19,708	10,850	16,832	176	7,556
Virginia,	0	2	0	2	0	0	0	2	0	2	0	2	2	4	122	65	54	1	75
Washington,	8	77	7	92	8	26	34	126	8	57	2	67	41	108	9,429	6,363	5,236	59	2,190
West Virginia,	0	2	0	2	0	0	0	2	0	2	0	2	0	2	240	159	103	2	98
Wisconsin,	20	171	0	191	16	44	60	251	19	137	0	156	72	228	24,943	15,580	3,139	150	6,953
Wyoming,	0	8	0	8	1	4	5	13	0	7	0	7	4	11	1,046	650	585	6	364
TOTALS,	870	3,229	129	4,228	365	1011	1,376	5,604	860	2,710	85	3,655	1,9 9	5,614	682,907	408,506	400,249	3,696	191,753

SUMMARY II. — Church Membership in 1899, with connected Statistics.

States, etc.	Members.				Additions.			Dismission.				Baptisms.	
	Male.	Female.	Total.	Absent.	Conf.	Letter.	Total.	Deaths.	Let.	Disci.	Total.	Adult.	Infant.
Alabama	2,041	2,803	4,844	419	323	232	555	62	108	203	373	174	77
Alaska	5	15	20	2	0	6	6	1	2	0	3	0	4
Arizona	107	231	338	45	24	28	52	3	12	21	36	10	7
Arkansas	59	88	147	19	20	13	33	4	8	46	58	7	1
California	6,135	11,853	17,988	2,609	833	1,156	1,989	197	796	899	1,892	278	379
Colorado	2,103	4,016	6,119	1,009	509	465	974	66	223	156	445	182	193
Connecticut	21,260	41,744	63,004	8,706	1,349	1,104	2,453	1,074	1,136	515	2,725	466	1,086
Delaware	21	32	53	1	7	3	10	1	3	0	4	0	7
District of Columbia	827	1,553	2,380	134	116	73	189	30	32	167	229	33	55
Florida	1,021	1,538	2,559	387	124	90	214	37	80	82	199	66	82
Georgia	1,983	2,758	4,741	483	333	151	484	72	81	117	270	175	37
Idaho	195	352	547	39	87	46	133	7	8	53	68	39	13
Illinois	17,262	32,816	50,078	7,143	2,502	1,859	4,361	547	1,873	1,340	3,760	823	992
Indiana	1,677	3,228	4,905	611	378	204	582	50	188	178	416	166	90
Indian Territory	45	75	120	17	0	1	1	0	0	14	14	0	0
Iowa	12,665	23,361	36,026	4,263	1,725	1,352	3,077	358	1,358	944	2,660	914	634
Kansas	4,660	8,548	13,208	1,734	578	502	1,080	123	589	402	1,114	270	152
Kentucky	334	492	826	128	53	3	56	14	20	17	51	33	2
Louisiana	656	936	1,592	151	148	34	182	23	15	40	78	60	90
Maine	6,118	15,478	21,596	3,769	442	291	733	413	301	239	953	323	178
Maryland	176	279	455	50	21	5	26	4	41	68	113	3	69
Massachusetts	35,438	77,528	112,966	18,262	2,703	2,719	5,422	1,967	2,425	1,241	5,633	1,225	1,774
Michigan	10,391	21,856	32,247	3,670	1,416	1,042	2,458	414	1,023	817	2,254	669	510
Minnesota	6,290	11,990	18,280	2,652	914	748	1,662	177	718	480	1,375	231	436
Mississippi	90	98	188	52	8	3	11	1	3	0	4	8	0
Missouri	3,467	6,035	9,502	776	468	404	872	104	369	273	746	211	199
Montana	201	443	644	86	58	51	109	5	41	9	55	25	42
Nebraska	5,333	9,145	14,478	1,606	786	661	1,447	146	621	467	1,234	314	419
Nevada	15	80	95	5	18	8	26	4	0	4	8	14	8
New Hampshire	6,006	14,071	20,077	3,731	366	283	649	413	307	84	804	248	152
New Jersey	2,319	4,364	6,683	743	252	258	510	66	240	132	438	69	150
New Mexico	92	169	261	60	32	18	50	1	24	12	37	8	6

New York	15,830	32,481	48,311	4,517	1,627	1,268	2,895	661	1,091	716	2,468	770	828
North Carolina	760	1,668	2,428	151	287	45	332	27	27	79	133	110	36
North Dakota	1,117	1,684	2,801	343	267	184	451	24	110	146	280	100	257
Ohio	13,441	25,500	38,941	4,566	1,610	1,235	2,845	492	1,186	784	2,462	686	517
Oklahoma	1,041	1,539	2,580	230	241	230	471	22	117	170	309	156	16
Oregon	1,379	2,411	3,790	750	161	199	360	41	168	177	386	90	44
Pennsylvania	5,346	6,441	11,787	462	819	508	1,327	146	389	467	1,002	149	643
Rhode Island	2,820	6,134	8,954	993	274	161	435	121	155	116	392	123	169
South Carolina	232	390	222	53	86	21	107	11	11	94	116	14	35
South Dakota	2,683	4,187	6,870	854	478	380	858	62	308	201	571	189	310
Tennessee	805	1,192	1,997	98	147	95	242	15	59	75	149	62	13
Texas	554	815	1,369	268	106	51	157	8	48	184	240	55	10
Utah	197	447	644	77	25	30	55	11	18	87	116	20	12
Vermont	7,222	14,601	21,823	4,644	539	376	915	467	452	78	997	320	249
Virginia	52	83	135	24	1	1	2	2	1	1	4	1	9
Washington	2,210	3,957	6,167	751	422	407	829	60	304	277	641	135	172
West Virginia	92	141	233	27	15	5	20	1	6	1	8	5	1
Wisconsin	7,076	15,780	22,856	4,132	791	629	1,420	342	669	412	1,423	353	634
Wyoming	189	410	599	82	25	33	58	5	43	53	101	8	25
TOTALS	212,038	417,836	629,874	86,378	24,514	19,671	44,185	8,902	17,807	12,138	39,847	10,390	11,824

SUMMARY III. — Contributions, 1899.

States, etc.	Benevolent Contributions.											Home Exp.	
	Chs.	Foreign.	Education.	Church Building.	Home Missions.	A. M. A.	Sunday Schools.	Min. Aid.	Other.	Total.	Legacies.	Chs.	Total.
Alabama,	67	$91	$33	$8	$127	$631	$98	$15	$264	$1,267	$75	75	$7,359
Alaska,	1	0	0	0	0	0	14	0	40	54	0	1	1,000
Arizona,	6	85	8	37	39	0	9	0	160	338	0	6	8,456
Arkansas,	2	0	0	3	25	20	0	0	0	48	0	2	1,150
California,	192	10,961	9,661	6,735	15,943	2,505	1,443	614	15,700	63,562	10,105	171	240,308
Colorado,	54	3,226	183	1,061	2,444	475	375	107	2,886	10,757	10	54	72,715
Connecticut,	322	71,299	52,043	8,653	64,342	22,998	5,793	5,151	125,396	355,675	24,680	320	684,610
Delaware,	0	0	0	0	0	0	0	0	0	0	0	1	479
District of Columbia,	7	1,518	184	352	2,433	646	244	3	786	6,166	0	7	27,210
Florida,	58	491	37	167	831	81	121	66	496	2,290	0	52	15,440
Georgia,	43	83	9	108	722	95	132	25	419	1,593	15	56	10,979
Idaho,	8	130	31	106	212	27	44	9	162	721	0	7	5,725
Illinois,	323	37,859	8,676	6,893	29,378	7,229	4,777	1,856	34,194	130,862	65,028	336	565,164
Indiana,	57	929	2,221	1,389	1,348	164	192	25	1,125	7,393	0	57	49,751
Indian Territory,	1	2	0	0	0	0	17	0	0	19	0	1	124
Iowa,	317	17,709	7,439	3,651	16,915	4,631	2,077	1,088	18,448	71,958	11,974	313	365,944
Kansas,	147	2,991	1,423	1,154	4,018	480	420	271	1,658	12,415	0	157	113,456
Kentucky,	8	10	5	17	2	19	9	0	68	130	0	14	2,716
Louisiana,	11	76	3	10	30	164	21	11	139	454	0	11	5,150
Maine,	228	10,888	1,211	1,253	11,932	4,355	1,970	778	19,646	52,033	6,406	201	220,908
Maryland,	5	166	11	39	430	36	50	7	99	838	0	4	5,427
Massachusetts,	579	141,968	51,294	18,725	162,162	44,946	13,551	6,351	221,042	660,039	224,486	575	1,654,966
Michigan,	337	17,794	24,589	4,108	22,665	3,609	3,474	1,460	24,028	01,727	2,340	310	289,870
Minnesota,	166	9,117	4,483	4,109	9,222	1,720	987	532	6,874	37,044	655	149	229,007
Mississippi,	2	40	0	0	0	78	0	0	55	173	0	2	216
Missouri,	60	4,354	1,597	621	9,813	616	378	353	3,968	21,700	0	65	111,937
Montana,	12	178	17	101	195	53	131	14	55	744	0	12	11,004
Nebraska,	182	3,718	4,961	1,489	4,211	680	1,308	183	2,065	18,615	190	188	141,040
Nevada,	1	8	5		48	0	0	5	27	93	0	0	1,262
New Hampshire,	172	12,450	982	1,269	14,462	7,122	1,812	1,123	16,868	56,088	26,503	173	242,082
New Jersey,	34	5,707	430	976	8,343	2,484	355	404	16,753	35,452	90	33	114,795
New Mexico,	4	34	11	5	52	0	9	0	97	208	0	4	3,748

New York,	233	36,758	2,860	10,924	32,917	18,097	12,112	1,827	82,111	197,606	12,481	241	556,384
North Carolina,	23	112	23	15	35	313	49	5	198	750	0	27	3,332
North Dakota,	78	740	2,707	359	948	300	473	12	608	6,147	18,697	75	32,373
Ohio,	214	14,033	2,888	1,664	17,109	4,718	2,341	670	39,429	82,852	5,594	227	365,957
Oklahoma,	51	46	533	162	355	10	73	1	168	1,348	0	48	10,951
Oregon,	52	743	60	705	964	175	257	41	775	3,720	0	52	26,386
Pennsylvania,	70	2,059	206	887	1,446	659	359	115	5,399	11,130	1,475	76	93,357
Rhode Island,	35	10,131	920	2,035	13,684	1,711	631	39	7,894	37,045	0	35	112,038
South Carolina,	5	15	210	36	46	1	5	1	69	383	0	9	3,271
South Dakota,	136	2,021	3,097	906	1,916	598	557	116	1,998	11,209	0	141	71,368
Tennessee,	22	164	44	408	65	127	58	0	550	1,416	35	25	4,065
Texas,	11	385	3	574	336	12	25	0	1,278	2,613	0	14	7,748
Utah,	6	78	422	38	115	24	20	0	150	847	0	7	18,875
Vermont,	210	12,775	1,366	1,911	10,871	5,259	1,603	242	12,186	46,213	22,439	201	204,611
Virginia,	2	57	8	10	61	15	7	8	0	166	0	2	1,250
Washington,	94	982	2,570	925	1,680	245	632	87	2,216	9,337	0	93	63,405
West Virginia,	2	48	0	21	56	1	13	0	19	158	0	2	2,080
Wisconsin,	223	10,247	3,897	3,701	12,756	2,807	2,851	473	9,645	46,377	5,460	211	234,289
Wyoming,	11	232	15	68	148	86	56	19	16	640	0	11	7,386
TOTALS.	4883	$445,508	$193,376	$88,388	$477,852	$141,022	$61,935	$24,107	$678,227	$2,110,413	$438,738	4854	$7,023,124

SUMMARY IV. — Changes during the Year.

States, etc.	Churches.				Ministers.									Sabbath Schools.		Benevolent Contributions.		Home Expenditures.	
			Members.		Pastors.					Died.									
	New.	Dropped.	Gain.	Loss.	Ordained.	Installed or recognized.	Died.	Dismissed.	Ordained, not Installed.	Pastors installed.	Pastors.	Without Charge.	Total.	Gain.	Loss.	Gain.	Loss.	Gain.	Loss.
Alabama,	6	6	35	–	0	0	1	0	0	0	1	0	1	537	–	$495	$ –	$130	$
Alaska,	1	–	20	–	–	–	–	–	–	–	–	–	–	92	–	54	–	1,000	
Arizona,	–	–	12	–	0	0	0	0	0	0	0	0	0	75	–	–	108	4,108	–
Arkansas,	–	–	–	27	0	0	1	0	0	0	0	1	1	–	15	24	–	–	125
California,	1	6	97	–	0	1	2	0	1	0	0	2	2	649	–	–	14,929	27,962	–
Colorado,	5	3	366	–	0	0	3	1	3	0	0	3	3	–	44	2,401	–	14,469	–
Connecticut,	1	–	–	264	5	6	6	6	6	2	0	4	6	–	422	24,680	–	–	36,196
Delaware,	–	–	6	–			1					1	1	–	8	–	5	–	56
Dist. Columbia,	–	–	–	27	0	0	2	0	0	0	0	2	2	164	–	991	–	–	6,441
Florida,	1	3	22	–	1	2	2	0	0	1	1	0	2	564	–	703	–	–	10,283
Georgia,	14	5	19	–	0	0	1	0	0	0	0	1	1	560	–	513	–	4,426	–
Idaho,	–	–	64	–	0	0	0	0	0	0	0	0	0	139	–	321	–	–	1,282
Illinois,	4	6	309	–	0	5	4	4	12	0	0	4	4	–	141	–	10,348	–	10,797
Indiana,	–	1	176	–	0	2	0	0	3	0	0	0	0	383	–	2,743	–	881	–
Indian Terr'y,	–	–	–	10	0	0	1	0	0	0	0	1	1	–	5	9	–	102	–
Iowa,	7	7	132	–	0	2	4	2	9	0	1	3	4	434	–	17,576	–	53,101	–
Kansas,	2	4	19	–	0	0	3	0	5	0	0	3	3	215	–	–	2,544	23,080	–
Kentucky,	1	–	13	–	0	0	0	0	0	0	0	0	0	196	–	–	7	402	–
Louisiana,	3	3	–	141	0	0	0	0	1	0	0	0	0	–	330	66	–	1,493	–
Maine,	2	2	–	236	1	2	2	7	4	1	1	0	2	–	1,024	3,811	–	–	1,071
Maryland,	–	–	–	87	0	0	0	1	0	0	0	0	0	22	–	–	379	–	1,496
Massachusetts,	2	3	–	578	10	27	22	22	8	3	0	19	22	–	5,370	101,914	–	73,196	–
Michigan,	3	7	245	–	1	2	7	2	4	2	0	5	7	–	361	40,780	–	24,502	–
Minnesota,	9	–	238	–	1	4	1	1	7	0	0	1	1	6,285	–	3,561	–	55,830	–
Mississippi,	–	–	6	–	0	0	0	0	0	0	0	0	0	–	13	–	10	–	31
Missouri,	–	3	–	178	1	3	2	1	3	0	1	1	2	–	562	–	528	–	4,197

Montana,	–	–	54	–	0	0	0	0	0	0	0	0	0	261	–	61	–	2,216	–
Nebraska,	4	7	–	68	0	0	1	0	9	0	0	1	1	178	–	1,948		18,934	–
Nevada,	–	–	18	–	0	0	0	0	0	0	0	0	0	12	–	72	–	–	88
N. Hampshire,	–	1	–	174	4	5	3	17	1	1	1	1	3	–	1,012	5,250	–		7,080
New Jersey,	1	1	–	29	0	3	0	1	0	1	0	0	0	215	–	–	196	2,066	–
New Mexico,	–	–	13	–	0	0	0	0	0	0	0	0	0	–	5	–	108	364	–
New York,	8	5	193	–	1	6	5	5	4	0	0	5	5	–	607	11,323	–	–	1,684
North Carolina,	–	–	157	–	1	0	0	0	0	0	0	0	0	–	399	373	–	–	77
North Dakota,	3	3	160	–	0	0	1	0	2	0	0	1	1	446	–	2,631	–	2,475	–
Ohio,	3	2	265	–	0	2	6	3	3	1	0	5	6	–	553	29,369	–	49,101	–
Oklahoma,	5	7	23	–	0	1	2	0	1	0	0	2	2	–	142	–	6,504	324	–
Oregon,	2	5	–	155	0	0	3	0	1	0	2	1	3	552	–	249	–	–	2,197
Pennsylvania,	–	2	158	–	0	1	2	0	2	0	1	1	2	882	–	2,479	–	–	15,016
Rhode Island,	1	–	56	–	0	3	1	1	0	0	0	1	1	145	–	–	1,813	7,107	–
South Carolina,	–	2	–	22	0	1	0	0	1	0	0	0	0	–	9	357	–	2,303	–
South Dakota,	3	7	165	–	1	3	1	0	4	0	0	1	1	227	–	–	987	9,339	–
Tennessee,	2	4	–	229	0	0	0	0	0	0	0	0	0	–	237	–	81	–	3,702
Texas,	3	2	5	–	0	1	1	1	0	0	0	1	1	182	–	–	427	626	–
Utah,	1	–	–	91	0	0	0	0	0	0	0	0	0	318	–	572	–	4,975	–
Vermont,	1	–	–	82	3	4	3	4	1	1	1	1	3	–	367	–	1,018	11,232	–
Virginia,	–	–	–	2	0	0	0	0	1	0	0	0	0	–	9	–	16	–	90
Washington,	4	6	122	–	1	1	2	0	5	0	0	2	2	400	–	2,168	–	6,915	–
West Virginia,	–	–	12	–	0	0	1	0	0	0	0	1	1	–	26	–	41	–	80
Wisconsin,	3	8	908	–	1	2	0	3	3	0	0	0	0	–	2,277	158	–	–	5,165
Wyoming,	–	1	–	48	0	0	0	0	1	0	0	0	0	99	–	–	109	1,708	–
TOTALS,	106	122	4,088	2448	32	89	97	84	105	13	10	74	97	14,232	13,938	$257,652	$40,158	$404,367	$107,154
NET,		16	1,640											294		$217,494		$297,313	

SUMMARY V. — Statistical Summaries of the Congregational Churches in the United States, for the Years 1857–1899.

Year.	Churches. With Ministers. Pastors by council.	Pastors otherwise inducted.*	Supplies.†	Total.	Vacant. Sup. by Lic., etc.	Not Supplied.	Total.	Condition not reported.	Total Churches.	Ministers. In Pastoral Work. Pastors by council.	Pastors otherwise.	Supplies.†	Total.	Not in Pastoral work.	Position not reported.	Total Ministers.	In Foreign Lands.
1857	947	592	229	1,768			503	44	2,315	953	562	216	1,731	592	27	2,350	
1858	894	690	253	1,837			472	60	2,369	907	617	222	1.746	625	38	2,409	
1859	861	594	548	2,003			390	178	2,571	878	523	457	1,858	596	90	2,544	
1860	898	694	454	2,046			537	0	2,583	899	618	375	1,892	649	93	2,634	
1861	923	1,044	130	2,097			458	0	2,555	931	812	208	1,951	628	99	2,678	
1862	890	894	318	2,102			478	0	2,580	904	804	201	1,909	663	116	2,688	
1863	835	725	597	2,157			495	0	2,652	838	602	418	1,858	632	203	2,693	
1864	878	1,026	198	2,102			565	0	2,667	876	875	145	1,896	653	149	2,798	
1865	837	789	433	2,059	80	525	605	59	2,723	792	784	310	1,886	875	41	2,802	
1866	852	1,032	221	2,105	66	559	625	50	2,780	862	912	171	1,945	859	19	2,823	86
1867	869	1,227	56	2,152	65	592	657	10	2,819	872	1,081	45	1,998	881	0	2,879	94
1868	890	1,362	46	2,298	115	538	653	0	2,951	892	1,191	36	2,119	850	0	2,969	103
1869	903	1,365	58	2,326	112	605	717	0	3,043	900	1,184	49	2,133	935	0	3,068	101
1870	903	1,438	0	2,341	129	651	780	0	3,121	901	1,269	0	2,170	828	0	3,098	99
1871	930	1,505	0	2,435	153	614	767	0	3,202	931	1,287	0	2,218	906	0	3,124	105
1872	925	1,562	0	2,487	134	642	776	0	3,263	925	1,327	0	2,252	949	0	3,201	100
1873	893	1,608	0	2,501	169	655	824	0	3,325	898	1,396	0	2,294	944	0	3.238	115
1874	934	1,615	0	2,549	184	670	854	0	3,403	936	1,375	0	2,311	967	0	3,278	123
1875	917	1,630	0	2,547	217	673	890	0	3,437	912	1,394	0	2,306	994	0	3,300	126
1876	930	1,783	0	2,713	164	632	796	0	3,509	912	1,462	0	2,374	959	0	3,333	125
1877	898	1,795	0	2,693	203	668	871	0	3,564	889	1,474	0	2,363	1,043	0	3,406	122
1878	910	1,806	0	2,716	242	662	904	0	3,620	896	1,464	0	2,360	1,136	0	3,496	117
1879	898	1,893	0	2,791	200	683	883	0	3,674	885	1,561	0	2,446	1,139	0	3,585	130
1880	881	1,919	0	2,800	189	756	945	0	3,745	872	1,540	0	2,412	1,165	0	3,577	136
1881	877	2,010	0	2,887	157	811	968	0	3,855	856	1,617	0	2,473	1,263	0	3,736	143
1882	927	1,986	0	2,913	149	874	1,023	0	3,936	918	1,607	0	2,525	1,198	0	3,723	143
1883	936	2,150	0	3,086	138	786	924	0	4,010	921	1,738	0	2,659	1,137	0	3,796	141

1884	927	2,153	0	3,080	198	814	1,012	0	4,092	932	1,831	0	2,763	1,126	0	3,889	138
1885	959	2,184	0	3,143	165	862	1,027	0	4,170	954	1,910	0	2,864	1,179	0	4,043	152
1886	967	2,218	0	3,185	230	862	1,092	0	4,277	974	1,878	0	2,852	1,238	0	4,090	163
1887	886	1,980	354	3,220	211	970	1,184	0	4,404	884	1,729	249	2,862	1,422	0	4,284	172
1888	859	2,149	311	3,319	267	983	1,250	0	4,569	859	1,878	249	2,986	1,422	0	4,408	172
1889	834	2,296	230	3,360	296	1,033	1,329	0	4,689	839	2,039	187	3,065	1,575	0	4,640	175
1890	884	2,364	220	3,468	363	986	1,349	0	4,817	881	2,021	160	3,062	1,557	0	4,619	183
1891	844	2,458	306	3,608	372	1,005	1,377	0	4,985	850	2,141	211	3,202	1,717	0	4,919	175
1892	873	2,653	197	3,723	422	995	1,417	0	5,140	867	2,276	136	3,279	1,724	0	5,003	166
1893	872	2,877	153	3,902	387	947	1,334	0	5,236	867	2,375	117	3,359	1,779	0	5,138	173
1894	908	3,000	159	4,067	346	929	1,275	0	5,342	892	2,475	113	3,480	1,807	0	5,287	167
1895	921	3,075	190	4,186	379	917	1,296	0	5,482	901	2,562	125	3,588	1,759	0	5,347	172
1896	934	3,168	148	4,250	371	925	1,296	0	5,546	923	2,657	110	3,690	1,715	0	5,405	163
1897	917	3,215	151	4,283	379	952	1,331	0	5,614	914	2,672	103	3,689	1,884	0	5,475	162
1898	917	3,177	148	4,242	356	1,022	1,378	0	5,620	904	2,673	107	3,684	1,955	0	5,639	162
1899	870	3,229	129	4,228	365	1,011	1,376	0	5,604	860	2,710	85	3,655	1,959	0	5,614	162

* Those under this head were reported prior to 1887 as "acting pastors."

† The standing of those here reported, 1857–69, was not specified.

SUMMARY V. — Continued.

Year.	Church Members.				Additions the Year preceding.			Removals the Year preceding.			
	Males.	Females.	Total.	Absent.	Confession.	Letter.	Total.	Deaths.	Dismissed.	Discipline.	Total.
1857			224,732		6,913	6,592	13,505	3,119	6,076	465	9,651
1858			235,369		12,812	7,950	21,582	3,303	6,859	440	10,602
1859	73,736	142,625	250,452	27,691	25,202	9,569	34,954	3,535	8,067	654	12,343
1860	79,893	156,871	253,765	29,048	7,486	7,335	14,821	3,611	6,965	649	11,225
1861	81,196	158,237	255,034	32,180	5,522	6,629	12,151	3,708	8,280	559	10,539
1862	80,738	161,490	257,191	33,266	6,196	6,433	12,629	3,908	5,376	616	9,900
1863	83,551	164,037	260,284	30,854	7,765	6,243	14,378	4,244	5,457	755	10,456
1864	86,571	171,145	262,649	34,068	9,032	6,777	15,809	4,900	5,739	622	11,261
1865	84,715	171,608	263,296	34,244	11,030	7,393	18,442	4,729	6,578	644	11,961
1866	85,781	174,333	267,453	32,981	11,249	8,593	19,994	4,380	8,366	614	13,360
1867	91,309	184,436	278,708	34,059	19,127	11,065	30,210	4,238	9,491	709	14,438
1868	97,090	193,636	291,042	34,915	16,432	11,814	28,246	4,310	10,479	860	15,648
1869	98,165	196,865	300,362	35,364	15,167	12,078	27,373	4,386	10,761	642	15,801
1870	101,901	200,927	306,518	36,590	13,501	11,636	25,137	4,440	10,090	626	15,180
1871	103,470	204,062	312,054	39,147	13,271	10,969	23,343	4,701	9,799	784	15,284
1872	105,804	207,614	318,916	41,787	13,945	10,746	25,394	4,785	10,252	729	15,766
1873	106,991	208,575	323,679	42,660	13,216	11,312	24,620	5,294	10,003	836	16,138
1874	108,194	211,918	330,391	44,352	15,279	11,961	27,330	5,120	10,450	863	16,433
1875	110,761	217,454	338,313	44,871	17,306	12,198	29,645	5,168	10,727	895	16,805
1876	116,240	227,419	350,658	45,033	20,844	12,400	33,294	5,503	10,468	1,076	17,047
1877	121,733	236,343	365,595	46,239	24,138	10,973	35,111	5,209	9,367	1,167	15,743
1878	125,102	234,531	375,654	48,615	20,498	11,257	31,735	5,096	10,442	1,357	16,895
1879	128,224	249,349	382,540	40,747	16,689	10,817	27,506	5,424	9,965	1,822	17,211
1880	128,421	249,908	384,332	52,942	12,230	10,519	22,749	5,563	9,831	2,115	17,509
1881	128,060	251,822	385,685	54,122	11,311	11,235	22,546	5,664	9,454	2,060	17,178
1882	126,271	252,227	387,619	51,800	13,539	12,356	25,895	6,201	10,034	2,097	18,332
1883	133,347	257,781	396,209	57,004	14,800	13,448	28,377	6,270	11,368	1,724	19,362
1884	133,504	266,522	401,549	56,899	17,923	13,809	32,055	6,148	11,919	2,187	20,285
1885	138,801	275,457	418,564	59,541	21,729	15,184	37,135	6,592	12,291	2,759	21,753
1886	147,229	280,365	436,379	60,820	27,166	15,951	43,185	6,481	13,300	2,482	22,270
1887	151,915	300,715	457,584	65,860	41,156	26,185	67,530	11,201	23,068	4,375	38,644
1888	159,500	316,108	475,608	66,462	25,994	19,042	45,036	7,206	16,548	3,663	27,417
1889	165,248	326,737	491,985	69,540	29,286	20,573	49,859	7,212	18,261	7,467	32,940
1890	170,536	336,296	506,832	69,601	27,592	20,190	47,782	7,477	18,043	6,126	31,646
1891	175,934	349,163	525,097	70,305	30,614	21,472	52,086	8,049	18,877	7,110	34,036
1892	181,810	360,915	542,725	73,032	31,582	22,994	54,576	8,423	18,822	8,072	35,317
1893	188,187	373,444	561,631	75,377	34,444	23,117	57,561	8,263	19,173	9,287	36,723
1894	195,846	387,693	583,539	76,800	38,853	24,093	62,946	7,940	19,482	9,625	37,047
1895	203,485	399,072	602,557	77,961	35,327	22,605	57,932	8,225	19,360	10,165	37,750
1896	207,808	407,387	615,195	80,485	32,147	22,493	54,640	8,108	19,572	12,814	40,494
1897	211,504	414,360	625,864	82,909	31,090	21,121	52,211	8,281	18,355	11,181	37,817
1898	212,193	416,041	628,234	83,148	25,189	19,303	44,492	7,912	17,128	12,142	37,182
1899	212,038	417,836	629,874	86,378	24,514	19,671	44,185	8,902	17,807	12,138	39,849

SUMMARY V. — Concluded.

Year.	Baptisms.		In Sabbath Schools.	Families.		Benevolent Contributions.		For Home Expenditures.	
	Adult.	Infant.		Churches reporting.	Number.	Churches reporting.	Amount reported.	Churches reporting.	Amount reported.
1857			195,572				*Unknown.*		*Unknown.*
1858			207,815				"		"
1859	10,529	5,061	228,984				"		"
1860	3,050	4.812	242,823				"		"
1861	2,151	4,544	246,178				"		"
1862	2,464	4,135	250,860				"		"
1863	3,326	4,122	257,934				"		"
1864	4,022	4,131	277,398				$410,045		"
1865	4,974	4,133	272,684				563,077		"
1866	5,221	4,077	286,275			2,217	1,024,720		"
1867	8,720	5,012	313,871			1,945	920,938		"
1868	7,869	4,944	339,205			2,180	928,507		"
1869	7,094	5,022	356,502			2,351	986,015		"
1870	6,335	5,134	361,465			2,341	954,555		"
1871	5,797	5,262	368,937			2,487	1,150,814	848	$1,155,970
1872	6,373	4,703	371,100			2,426	1,305,873	854	1,257,803
1873	5,871	4,570	372,554			2,396	1,213,816	1,093	1,978,365
1874	6,899	4,999	385,338			2,403	1,188,137	1,276	2,433,251
1875	8,743	5,184	401,838			2,418	1,241,014	1,020	1,388,446
1876	10,466	5,388	412,035			2,635	1,184,356	1,548	2,584,166
1877	12,318	5,332	420,523	1,901	145,012	2,736	1,117,808	1,503	2,276,164
1878	10,686	5,556	435,741	2,161	165,842	2,760	951,890	1,696	2,313,796
1879	8,370	5,374	437,505	2,407	181,292	2,817	1,098,691	1,890	2,595,228
1880	5,893	4,989	444,628	2,464	187,617	2,896	1,032,272	2,613	3,466,489
1881	5,560	4,309	450,650	2,687	195,748	2,964	1,227,108	1,908	2,810,333
1882	5,999	5,322	454,578	2,695	196,716	2,994	1,383,685	2,256	2,934,027
1883	6,374	5,366	467,137	2,391	230,860	3,077	2,638,619	2,616	3,943,227
1884	8,290	5,801	478,357	3,097	196,106	3,008	1,523,924	2,990	3,883,105
1885	9,509	7,139	508,471	3,279	235,717	3,281	1,700,235	3,167	4,567,727
1886	13,075	7,364	521,987	3,237	245,068	3,485	1,677,219	2,938	3,909,225
1887	20,123	11,966	551,691	3,643	268,775	3,511	2,095,485	3,174	5,078,980
1888	12,039	8,328	580,672	3,904	303,932	3,814	2,205,563	3,497	4,978,889
1889	13,786	8,889	597,351	3,997	325,149	3,871	2,398,037	3,943	6,046,962
1890	12,555	9,882	613,719	4,247	341,043	4,042	2,270,161	4,094	6,091,221
1891	14,705	9,787	625,975	4,716	373,995	4,180	2,448,875	4,153	6,791,607
1892	14,040	10,357	644,782	4,380	364,350	4,351	2,651,892	4,304	7,146,092
1893	15,247	11,475	646,994	4,611	385,602	4,465	2,402,679	4,419	7,005,338
1894	17,705	12,560	677,935	4,698	405,821	4,549	2,190,111	4,579	7,035,307
1895	15,943	12,047	682,580		413,167	4,510	2,187,050	4,715	6,707,613
1896	14,881	11,655	687,575	4,825	417,485	4,837	2,129,456	4,758	6,871,128
1897	13,035	12,664	685,704	4,821	417,459	4,881	2,445,324	4,851	6,643,798
1898	11,202	11,494	682,613	4,501	419,434	4,854	1,892,919	4,458	6,725,911
1899	10,390	11,824	682,907	4,815	400,249	4,883	2,110,413	4,854	7,023,124

SUMMARY VI. — Annual Changes, as published 1859–1899, for the Years 1858–1899.

	Churches.					Ministers.									In Sabbath Schools.		Benevolent Contributions.	
						Pastors.					Died.							
Collected.	New.	Dropped.	Net Gain.	Net Loss.	Net Gain (or loss) of Church Members.	Ordained.	Installed or Recog.	Died.	Dismissed.	Ordained without Installat'n.	Pastors by Council.	Pastors otherwise.	Without Charge.	Total.	Net Gain.	Net Loss.	Net Increase.	Net Decrease.
1858			54	–	10,637										12,288	–		
1859			202	–	15,083										21,169	–		
1860			12	–	3,313										13,839	–		
1861			–	28	1,269										3,355	–		
1862			25	–	2,157										4,682	–		
1863			72	–	3,093										7,074	–		
1864			16	–	2,365										19,464	–		
1865			55	–	647										–	4,714		
1866	111	54	57	–	4,157	47	99	14	104	51	14			49	13,591	–		
1867	121	82	39	–	11,255	42	116	8	135	38	8			53	27,596	–	–	$103,782
1868	201	69	132	–	12,334	41	95	2	122	32	2			34	25,334	–	$7,568	–
1869	144	52	92	–	9,320	68	131	8	155	54	8			49	17,297	–	57,508	–
1870	124	46	78	–	6,156	47	104	10	130	40	10			57	4,963	–	–	31,459
1871	141	60	81	–	5,536	50	121	6	125	48	6			45	7,472	–	196,258	–
1872	128	67	61	–	6,862	43	119	11	121	52	11			56	2,163	–	155,059	–
1873	144	82	62	–	4,763	56	111	10	130	60	10	13	38	61	1,454	–	–	92,057
1874	130	52	78	–	6,712	46	102	13	93	50	13	8	42	63	12,784	–	–	25,678
1875	108	73	35	–	7,922	55	88	12	108	63	12	11	46	69	16,500	–	52,876	–
1876	123	52	71	–	12,345	44	94	10	128	73	10	11	43	64	10,197	–	–	56,657
1877	118	63	55	–	14,937	39	72	11	115	57	11	12	31	54	8,488	–	–	66,548
1878	110	54	56	–	10,059	56	97	9	99	59	9	10	35	54	15,218	–	–	165,917
1879	106	52	54	–	6,886	57	82	9	95	50	9	7	58	74	1,764	–	146,810	–
1880	123	52	71	–	1,792	75	88	11	73	65	11	21	49	81	7,123	–	–	66,419
1881	167	57	110	–	1,353	35	78	10	72	73	10	11	64	85	6,022	–	194,835	–
1882	139	58	81	–	1,934	36	101	8	80	80	8	12	40	60	3,928	–	156,577	–
1883	182	102	80	–	8,627	61	94	10	111	67	10	21	47	78	12,559	–	1,254,933	–
1884	177	95	82	–	5,340	48	97	4	117	57	4	15	58	77	11,220	–	–	1,114,695
1885	158	80	78	–	17,015	60	109	11	115	58	11	10	57	78	30,213	–	176,310	

1886	197	90	107	–	17,815	51	91	13	86	79	13	14	61	88	13,512		–	23,025
1887	246	119	127	–	21,205	47	93	9	100	103	9	13	69	91	29,704	–	418,275	–
1888	254	89	165	–	18,024	66	100	8	88	101	8	16	68	92	28,981	–	110,078	–
1889	241	121	120	–	16,377	68	99	10	114	101	10	11	72	93	16,679	–	192,474	–
1890	224	96	128	–	14,847	78	106	9	95	117	9	19	66	94	16,459	–	–	127,376
1891	242	74	168	–	18,265	93	102	7	87	110	7	13	66	86	12,341	–	178,714	–
1892	246	91	155	–	17,628	68	101	1	75	121	1	14	76	91	18,807	–	203,017	–
1893	189	93	96	–	18,906	77	110	6	86	119	6	16	73	95	2,212	–	–	249,213
1894	216	110	106	–	21,908	76	106	8	68	158	8	16	71	95	30,941	–	–	212,568
1895	219	79	140	–	19,018	73	82	8	67	124	8	11	66	85	4,645	–	–	3,081
1896	175	111	64	–	12,638	71	89	6	80	112	6	23	93	122	4,995	–	–	57,594
1897	146	78	68	–	10,669	82	81	5	68	111	5	17	64	86	–	1,871	315,868	–
1898	110	104	6	–	2,370	35	78	8	74	132	8	8	79	95	–	3,091	–	552,405
1899	106	122	–	16	1,640	32	89	97	84	105	13	10	74	97	294	–	217,494	–

Students of this table should remember that 1887 was a transition year. The reports from different States covered various periods from one to two years, to bring them down to the common date, Jan. 1, as ordered by the Council. For all New England, except Maine, two years are included, and the average for the whole country is 20 months. Hence the totals reported need to be reduced by two fifths for just comparison with other years. This would make the gain of members, 12,723; in Sunday schools, 17,822, and infant baptisms, 7,176.

SUMMARY. — Fifth-Year Statistics.

States, etc.	Houses of Worship.		Parsonages.		Invested Funds.		Indebtedness.		Salaries.		
	No. Reporting.	Value.	No.	Value.	No.	Amount.	No.	Amount.	No.	Amount.	Average.
Alabama,	$72	$56,055	6	$7,410	2	$2,600	8	$1,050	—	$6,335	$ —
Alaska,	—	—	—	—	—	—	—	—	—	—	—
Arizona,	4	11,700	1	2,000	0	0	1	1,100	5	3,295	659
Arkansas,	2	5,000	2	1,500	1	2,500	1	100	2	1,300	650
California,	168	1,192,630	48	61,250	4	11,250	52	63,925	142	128,534	900
Colorado,	46	336,925	18	25,275	6	24,920	25	69,436	44	44,678	1,015
Connecticut,	314	5,572,074	232	884,500	223	1,413,718	111	333,998	312	376,528	1,208
Delaware,	—	0	—	0	—	0	—	0	1	200	260
District Columbia,	7	336,500	0	—	1	3,000	6	54,455	7	10,943	1,563
Florida,	46	94,015	9	15,400	1	175	5	5,525	25	9,590	384
Georgia,	61	92,240	8	6,400	0	0	10	3,397	35	9,832	281
Idaho,	8	16,000	5	6,100	9	0	5	5,117	8	7,625	953
Illinois,	332	3,558,998	153	332,905	28	118,429	122	311,996	270	271,722	1,000
Indiana,	57	289,350	8	6,300	2	4,800	20	44,868	50	33,240	664
Indian Territory,	1	1,200	1	500	0	0	0	0	0	0	0
Iowa,	257	1,453,424	137	221,113	24	28,550	99	79,695	218	190,040	871
Kansas,	148	481,275	66	59,450	6	2,148	43	24,588	130	67,366	648
Kentucky,	14	30,300	2	1,100	1	50	2	6,150	4	2,700	675
Louisiana,	13	23,015	7	3,830	1	100	6	3,268	11	4,826	439
Maine,	224	1,545,670	106	194,750	101	222,143	51	68,393	191	137,541	829
Maryland,	5	72,200	1	1,500	2	4,200	1	75	4	2,100	525
Massachusetts,	584	13,829,197	318	1,096,884	326	1,474,462	225	896,403	533	705,611	1,324
Michigan,	338	1,861,320	136	181,600	15	21,316	78	110,061	290	168,925	781
Minnesota,	164	1,156,396	78	106,825	11	10,700	76	124,585	125	104,302	835
Mississippi,	3	3 125	—	—	—	—	—	—	—	—	—
Missouri,	68	859,700	19	20,850	3	4,294	30	108,304	52	57,637	1,108
Montana,	13	39,600	3	4,400	0	0	5	887	9	10,226	1,136
Nebraska,	160	557,854	87	85,441	5	715	79	68,752	124	83,324	672
Nevada,	1	12,000	1	800	0	0	0	0	1	1,000	1,000
New Hampshire,	177	1,431,350	135	288,250	122	476,751	46	47,467	169	134,090	793
New Jersey,	35	824,900	9	56,900	3	3,250	22	109,763	30	49,222	1,641
New Mexico,	5	15,500	0	0	0	0	2	1,037	4	3,470	867

New York,	267	5,064,979	140	303,060	48	126,527	98	430,325	203	215,440	1,001
North Carolina,	19	19,965	2	1,300	0	0	4	514	10	2,464	246
North Dakota,	58	114,620	29	31,400	0	0	29	16,602	40	26,255	656
Ohio,	242	2,363,125	94	173,250	31	55,355	71	158,035	179	167,649	937
Oklahoma,	43	49,265	17	10,500	0	0	20	7,428	31	13,688	441
Oregon,	42	197,850	10	9,350	2	8,600	2	35,470	36	15,750	439
Pennsylvania,	97	851,383	25	38,912	8	30,273	48	101,606	60	49,595	826
Rhode Island,	39	1,179,962	13	50,700	13	124,406	19	104,841	34	45,075	1,326
South Carolina,	6	47,170	2	7,000	2	35,025	5	1,136	5	8	412
South Dakota,	111	239,497	62	74,500	5	3,137	44	15,359	68	56,729	834
Tennessee,	21	102,500	4	1,600	2	3,840	4	1,338	12	6,146	512
Texas,	12	47,812	5	3,070	—	—	7	6,015	7	5,000	714
Utah,	4	82,000	2	8,300	0	0	2	10,325	7	4,000	571
Vermont,	206	1,384,650	146	268,900	96	267,110	37	28,017	203	128,308	748
Virginia,	2	6,000	1	1,300	0	0	1	700	2	1,150	575
Washington,	85	309,493	31	29,100	1	60	36	69,363	67	48,845	729
West Virginia,	2	23,000	2	4,400	0	0	1	750	2	1,765	883
Wisconsin,	193	1,292,996	95	171,475	17	25,191	81	83,299	165	132,895	805
Wyoming,	12	44,100	5	5,150	1	200	4	1,085	7	5,426	775
Total,	4,788	$49,179,880	2,291	$4,866,500	1,123	$4,509,795	1,644	$3,616,603	3,933	$3,552,450	$903

REMARKS UPON THE STATISTICS.

COMPARISONS between figures reported last year and this year are as follows, the specific changes by States being given in Summary IV.: —

Number of *churches*, Jan. 1, 1899, as printed,		5,620
Churches added to the list,	106	
Churches dropped from the list,	122	
Net loss,		16
Total number of churches as now printed,		5,604
Number of *church members*, Jan. 1, 1899, as printed,		628,234
Gain in 31 States gaining,	4,088	
Loss in 19 States losing,	2,448	
Total net gain,		1,640
Total membership as now printed,		629,874
Number in *Sabbath Schools*, Jan. 1, 1899, as printed,		682,613
Gain in 27 States gaining,	14,232	
Loss in 24 States losing,	13,938	
Net gain,		294
Total,		682,907
Add for 1,700 independent Sunday Schools reported from 42 States,		66,743
Total as now printed,		749,640
Total net gain,		2,136
Benevolent Contributions for year ending Jan. 1, 1899, as printed,		$1,892,919
Increase in 30 States,	$257,652	
Decrease in 20 States,	40,158	
Total net increase,		217,494
Total amount for year now printed,		$2,110,413
Home Expenditures for year ending Jan. 1, 1899, as printed,		$6,725,911
Increase in 30 States,	$404,367	
Decrease in 21 States,	107,154	
Total net increase,		297,213
Total amount reported this year,		$7,023,124

LIST OF CONGREGATIONAL MINISTERS IN THE UNITED STATES.

REPORTED BY THE SEVERAL STATE ORGANIZATIONS.

The following is a compilation of the alphabetical lists furnished by the State Associations and Conferences, corrected by correspondence with their secretaries to the latest possible date. The secretary of the Council in no case presumes to insert or omit a name upon his own responsibility. The State organizations (or later councils) are alone responsible; but the secretary has used his utmost endeavors to obtain a complete and correct list. If any names are omitted, it is because they are not reported by any organization in any State, or a conflict of reports leaves the editor in doubt of the facts.

The figures refer to pages where the name will be found in the tables, in the Vital Statistics, in the service of the Benevolent Societies, of the Theological Seminaries, in the list of foreign missionaries. In some cases the *page* is left as in tables, when the post-office is changed since the tables were put to press.

Names starred (*) are of persons who, although mentioned (usually as supplying churches), are not reported as members of any organization of Congregational churches or ministers. A few names are also retained with a * of those who were in active service last year, and may be presumed to be *in transitu*. Such names are not continued a second year, without specific report.

Some post-office addresses are antiquated, but the best possible has been done.

Licentiates are not included in this list, but a list of licentiates follows this, and a list of ministers of other denominations, including also names of those whose position is not reported.

Names of persons in last year's list, deceased since the issue of 1899, are retained, and are indexed to the pages of the "Vital Statistics" when found there.

Some errors will be found in first names, initials, and spelling. No pains have been spared to secure accuracy; but, effort failing, the compiler has not ventured to follow even his own convictions, against the unmistakable testimony of the reports.

Names differing only in a single letter and pronounced alike are treated as one name, but spelled according to report. Browne, Clarke, Curtiss, Griffith, etc., and names beginning with Mac. or Mc. are among this number. Names beginning with Mc. or St. are arranged as if the word was not abbreviated.

Names of ministers without pastoral charge, as they do not occur in the preceding tables, have no numeral page reference, and in place of it the year of ordination is given.

Names of persons employed in instruction in schools and colleges are indicated by *pr.*, president or principal, and *pf.*, professor.

Abbott, Ephraim E. P., Chula Vista, Cal. 86
Abbott, Ernest H., Fryeburg, Me. 12, 182
Abbott, Justin E., *A. B. C. F. M.* 463
Abbott, L., Cornwall-on-Hudson, N.Y., 11, 1860
Abercrombie, Ralph H., Brookfield, Vt. 342
Ackerman, Arthur W., Portland, Or. 318
Adadourian, Haig, Manomet, Mass. 210
Adams, Aaron C., Wethersfield, Ct. 1839
Adams, Allison D., New Richmond, Wis. 366, 70
Adams, Calvin C., Cedar Falls, Io. 1850
Adams, Charles D., *Pf.*, Hanover, N. H. 1885
Adams, Clinton B., Philadelphia, Pa. 324
Adams, Dan'l E., Mason, N. H. 270
Adams, E. A., S. Ashland av., Chicago, Ill. 128
Adams, Ephraim, Waterloo, Io. 1843
[Adams, Frederick H., deceased, 13
Adams, Geo. C., San Francisco, Cal. 92
Adams, Geo. I., Westboro, Mass. 1896
Adams, Geo. M., Auburndale, Mass. 1857
Adams, Harry C., Danvers Centre, Mass. 196
Adams, Hubert G., Faribault, Minn. 1896
Adams, Jas. A., 215 Madison, Chicago, Ill. 1880
Adams, Jas. R., Sheridan, Wyo., 1894
Adams, Jonathan E., Bangor, Me. 1859
Adams, Joseph M., Ellsworth, Me. 180
Adams, Lucien H., Derry, N. H. 1862
Adams, Myron W., *Pf.*, Atlanta, Ga. 1885
Adams, Phelps R., Santa Cruz, Cal. 1874
Adams, Robert, Harlan, Mich. 1876
Adams, Silas N., Westbrook, Me. 188
Adams, William C., Hartford, Ct. 1897
Adams, William W., Fall River, Mass. 198
Adrian, Isaac N., Huntley, Ill. 134
Adriance, S. Winchester, Winchester, Ms. 1877
Ahnstrom, Jonas M., Minneapolis, Minn. 244
Aiken, Edwin E., *A. B. C. F. M.* 463
Aiken, Edwin J., Concord, N. H. 1885
Aikins, James E., Windham, Me. 188
Ainslie, James S., Chicago, Ill. 1882
Ainsworth, Israel, Rockport, Mass. 210
Akeson, Ludwig, Woburn, Mass. 9, 218
Albert, John H., Faribault, Minn. 1883
Albertson, Ralph, Commonwealth, Ga. 1891
Albrecht, George E., *A. B. C. F. M.* 463
*Alcorn, Wm. A., Strang, Neb. 256, 62, 4
Alcott, William P., Boxford, Mass. 202
Alden, Charles A., Brooklyn, N. Y. 1892
Alden, David A., Rollo, Ill. 140
[Alden, Ebenezer, deceased, 13
Alden, Edwin H., Tunbridge, Vt. 350
Alden, E. J., 337 Indiana av., Chicago, Ill. 1858
Alden, West [Ill.] 1893
Alderson, John, Winfred, S. D. 332, 6
Aldrich, Benj. F., Ypsilanti, Mich. 236
Aldrich, Isaac N., Orion, Mich. 1890
Aldrich, Jeremiah K., Hyannis, Mass. 1863

Alexander, James, Newport, N. H. 272
[Alexander, Walter S., deceased.
Alexander, Wm. H., Roxbury, Mass. 1891
Alger, Frank G., Newburyport, Mass. 9, 206
Allbright, William H., Roxbury, Mass. 192
Allchin, George, *A. B. C. F. M.* 463
Allen, Edward P., Auburndale, Mass. 1886
Allen, Ernest B., Lansing, Mich. 228
Allen, Frank H., Topeka, Kan. 1879
Allen, Frederick E., Griswold, Ct. 104
*Allen, Frederick H., Rockland, Mass. 210
Allen, Herbert O., Hudson, O. 304
Allen, Melvin J., Worthington, Mass. 218
Allen, Orson P., Auburndale, Mass. 1855
Allen, Simeon O., W. Springfield, Mass. 1870
Allen, William C., Salem, Mich. 234
Allender, John, Middlefield, Ct. 106
Aller, Nathan F., Carthage, N. Y. 280
Allis, Wm. B., Orange st., Brooklyn, N. Y. 278
Allworth, John, Chicago, Ill. 1876
Alvord, Augustus, Barkhamsted, Ct. 100
Alvord, Frederick, Newton Centre, Mass. 1858
Alvord, Henry C., S. Weymouth, Mass. 216
Alvord, James C., Woonsocket, R. I. 328
Ament, William S., *A. B. C. F. M.* 463
Ames, George, Berea, Ky. 1891
Amsden, Benjamin M., Manchester, Io. 1849
Ander, Ernest, Perth Amboy, N. J. 276
Anderson, Asher, Meriden, Ct. 106
Anderson, August L., Worcester, Mass. 218
*Anderson, Carl A., San Francisco, Cal. 92
Anderson, Carl J., Proctor, Vt. 348
Anderson, Charles, *Constantinople*, 385
Anderson, Chas., Bloomfield, Neb. 256
Anderson, David R., Chicago, Ill. 1876
Anderson, Edward, Quincy, Mass. 210
Anderson, Emil A., Lake City, Minn. 242
Anderson, Frank J., Missoula, Mont. 1897
Anderson, Frank O., W. Berkeley, Cal. 1897
Anderson, Fred'k R., Rio, Ill. 136, 8
*Anderson, George S., Somerville, Mass. 212
Anderson, Harold E., Strong City, Kan. 9, 170
Anderson, James A., Somerset, Mass. 212
*Anderson, Jonas, Fitchburg, Mass. 198
Anderson, Joseph, Waterbury, Ct. 114
Anderson, Otto, New Haven, Ct. 1896
Anderson, Wilbert L., Exeter, N. H. 268
Anderson, William, Dover, Ill. 132
Anderson, William S., Prescott, Mass. 210
Andress, John H., Avoca, Neb. 256
Andrew, Ralza E., Brushton, N. Y. 284
Andrews, Charles E., Deering, Me. 1881
Andrews, Edwin N., Woodworth, Wis. 366
Andrews, George A., Andover, Mass. 9, 190
Andrews, George W., Talladega, Ala. 1867
Andrews, George W., Dalton, Mass. 196
Andrews, Samuel B., W. Granville, Mass. 200, 14
Andrews, Stephen M., Millington, Ct. 102
Andrewson, Andrew J., Maple Valley, Wis. 366
Andrewson, Severt M., Merrill, Wis. 366
Andridge, Andrew A., Cincinnati, O. 1885
Andrus, Alpheus N., *A. B. C. F. M.* 463
Andrus, Elizur, Allegan, Mich. 1850
Andrus, J. Cowles, Saugerties, N. Y. 1883
Angell, Ernest E., E. Barre, Vt., 342, 6
Angel, Samuel D., Rutland, Vt. 1890
Anthony, Charles W., Springfield, Neb. 1872
Appleman, Hiram H., Stillwater, Minn. 248
*Appleton, Fayette G., Linwood, Neb. 256, 60
Appleton, Harry, Middleville, Mich. 228, 30
Apraham, Sarkis A., Litchfield Cor's, Me. 184
Apthorp, Rufus, Nottingham, O. 1861
Archer, Marmaduke D., Mitchelville, Io. 1858
Archibald, Andrew W., Brockton, Mass. 194
Ard, David T., Eufaula, Ala. 80, 4
Armes, A. Herbert, Carlisle, Mass. 194
Arms, William F., Essex, Ct. 102
Armsby, Lauren, Council Grove, Kan. 164
Armstrong, Andrew C., jr., Middletown, Ct. 1887
Armstrong, A. H., Jansen av., Chicago, Ill. 130
Armstrong, Edward P., Bay Shore, N. Y. 278
Armstrong, J. C., 151 Wash. st., Ch'go, Ill. 1874
Armstrong, L. P., San Jose, Sta. No. 1, Cal. 1891
Arn, Arthur J., New Lisbon, Wis. 366
Arnett, Samuel G., Aurora, Mo. 250
Arney, John W., Ypsilanti, Mich. 1883
Arnold, Arthur E., Warrensburg, Ill. 134
Arnold, Henry T., Plainfield, Ct. 110
Arnold, Seth A., Newton, Io. 158, 62
Arnold, William A., Edmonds, Wn. 354, 6
Arrington, A. E., Guerneville, Cal. 88
Asadoorian, Avedis M., Centerville, S. D. 330
Ashby, John H., Clinton, Mich. 222
Ashley, Albert W., Gaines, N. Y. 282
Ashley, Walter H., Manchester, Mass. 204
Ashmun, Edward H., Jerome, Ariz. 50, 116
Askin, John, Tabor, Io. 162
Atcheson, Wm. H., Baldwin, Wis. 360, 4
Atherton, Isaac W., Helix, Cal. 1859
Atkins, Doane R., Chicago, Ill. 1877
Atkins, G. Glenn, Burlington, Vt. 342
Atkinson, Geo. E., Tekoa, Wn. 356, 8
Atkinson, John L., *A. B. C. F. M.* 463
Atkinson, William D., Danvers, Ill. 9, 132
Atkinson, William H., San Rafael, Cal. 94
Atwater, Ernest R., *A. B. C. F. M.* 463
Atwood, Charles B., Whiting, Vt. 350
Atwood, Eugene F., Hartford, Ct. 1875
Atwood, Ireneus J., *A. B. C. F. M.* 463
Atwood, Lewis P., Pittsfield, Mass. 1855
Austin, Lewis A., *Pf.*, Orange City, Fla. 120
[Austin, Samuel J., deceased, 13
Austin, Thomas J., Helena, Ark. 1889
Avery, Frederick D., E. Hartford, Ct. 102
Avery, Henry, Des Moines, Io. 1860
Avery, Holly H., Steelburg, Neb. 262
Avery, John, Norwich, Ct. 1848
Avery, William F., Middlebury, Ct. 106
Axtell, Archie G., Warren, Vt. 350
Axtell, Nathan G., Kensington, Ill. 1857
Ayer, Charles L., Bethlehem, Ct. 1859
Ayer, Edward P., Easton, Ct. 102
Ayer, Edwin I., Manistee, Mich. 1883
Ayer, Franklin D., Concord, N. H. 266
Ayers, Alfred W., Wisner, Neb. 256, 64
Ayres, Milan C., Roxbury, Mass. 1874
Babb, Thomas E., Holden, Mass. 202
Babbitt, James H., W. Brattleboro, Vt. 342
Bacheler, Francis P., Hockanum, Ct. 102
Bacheler, Gilbert H., W. Newfield, Me., 9, 184
Backus, Jabez, Westport, Ct. 114
Backus, Joseph W., Farmington, Ct. 1853
Bacon, Benj. W., New Haven, Ct. 67, 1884
Bacon, Edward E., Saybrook, Ct. 110
Bacon, Joseph F., Neligh, Neb. 1881
Bacon, Leonard W., Norwich, Ct. 104
Bacon, Miles E., Gettysburg, S. D. 1880
Bacon, Theodore D., Detroit, Mich. 9, 11, 224
Bacon, Thomas R., *Pf.*, Berkeley, Cal. 1879
Bacon, Wm. A., Shelburne Falls, Mass. 9, 11, 212
Bacon, William F., Medford, Mass. 1867
Bacon, William N., Bridport, Vt. 342
Bagnall, Fred., Sault Ste. Marie, Mich. 234
Bayley, Alfred, Oakland, Cal. 90
Bailey, Amos J., Seattle, Wn. 50, 1871
Bailey, Daniel W., Saybrook, O. 310
Bayley, Frank T., Denver, Colo. 96
Bailey, George H., Ferrisburg, Vt. 344
Bailey, Gurdon F., Westbrook, Ct. 114
Bailey, Henry L., Middletown Springs, Vt. 346
Bailey, John G., Rogers, Ark. 1864
Bailey, J. Webster, Lockport, N. Y. 284
Bailey, Nelson M., Wells Beach, Me. 188
Bailey, Orange C., Worcester, Mass. 218
Baines-Griffiths, David, Kansas City, Kan. 166
Baird, C. Stanley, Hannibal, Mo., 9, 250
Baird, John W., *A. B. C. F. M.* 463
Baird, Lucius O., Ottawa, Ill. 138
Baker, Ariel A., Arthur, Io. 12, 154, 60
Baker, Ernest L., Center Harbor, N. H. 9, 266
Baker, Frank H., Bar Mills, Me. 180
Baker, George, Washougal, Wn. 356, 8
Baker, George H., Westford, Vt. 350
Baker, John W. H., Enosburg, Vt. 344
Baker, Orrin G., Vergennes, Vt. 1878
Baker, Smith, Portland, Me. 186

Baker, T. Nelson, New Haven, Ct. 108
Baker, William H., Springfield, O. 310
Balcom, Fred. A., Saylesville, R. I. 328
Baldwin, Arthur J., Shirland, Ill. 134, 40
Baldwin, Cyrus G., Claremont, Cal. 1881
Baldwin, David J., San Diego, Cal. 1865
Baldwin, Fritz W., E. Orange, N. J. 276
Baldwin, Manuel L., McLeansville, N. C. 294
Ball, Albert H., Passaic, N. J. 276
Ball, Robert H., Fairhaven, Vt. 344
Ballantine, Henry W., Nyack, N. Y. 11, 1861
Ballantine, John W., Ridgefield, Ct. 110
Ballantine, William G., Springfield, Mass. 1880
Ballantine, William O., *A. B. C. F. M.* 463
Ballou, Henry L., Chester, Vt. 344
Bamford, John, Eaton, N. Y. 282
Bancroft, Cecil F. P., *Pr.*, Andover, Ms. 1867
Bangs, Frederick E., Groton, N. Y. 1876
Banham, Henry E., Cloverdale, Cal. 86
Banister, C. D., Thompsonville, Mich. 222, 34
Banks, George W., Guilford, Ct. 104
Barber, Alanson D., Williston, Vt. 1849
Barber, Amzi D., Oberlin, O. 1841
Barber, Clarence H., Manchester, Ct. 106
Barber, Mrs. Dora R., Sherwood, Or. 1893
Barber, Jerome M., Sherwood, Or. 318, 20
Barber, Luther H., Ellington, Ct. 1843
*Barber, Wilf'd C., Drexel av., Chicago, Ill. 130
Barbour, Thomas W., E. Troy, Wis. 362, 4
[Barbour, William M., deceased. 14
Bard, George I., Meredith, N. H. 270
Barker, Franklin W., New Haven, Ct. 1895
Barker, Otis W., Newtown, Ct. 108
Barker, Thomas, Tonica, Ill. 140
Barnard, Elihu C., Whitewater, Wis. 1866
Barnard, Henry T., Barton Landing, Vt. 342
Barnard, Pliny F., Westminster, Vt. 1847
Barnes, Albert E., Clearwater, Minn. 9, 238, 42
Barnes, Alice S. N., Castle, Mont. 255
Barnes, George B., Wahpeton, N. D. 1868
Barnes, Henry E., N. Andover, Mass. 208
Barnes, Howard C., 219 N. Oakley, Ch'go, Ill. 130
Barnes, Jeremiah R., Marietta, O. 1838
Barnes, J. Rodney, Omena, Mich. 1865
Barnes, Joseph A., Union City, Mich. 220, 34
Barnes, Stephen G., Longmeadow, Mass. 202
Barnett, John W., Columbus, O. 304
Barnett, Weldon, Ocee, Ga. 1887
Barnum, Henry S., *A. B. C. F. M.* 463
Barnum, Herman N., *A. B. C. F. M.* 463
Barnum, Samuel H., Cornwall, Vt. 344
Barrett, John P., Covert, Mich. 224
Barrett, Mandus, Nashua, Io. 158
Barrett, Samuel A., Gilbertville, Mass. 11, 200
Barron, John W., Deadwood, S. D. 330
Barrows, Allen C., *Pf.*, Columbus, O. 1871
Barrows, John H., *Pr.*, Oberlin, O. 65, 1875
Barrows, John O., Stonington, Ct. 112
[Barrows, Walter M., deceased. 14
Barrows, William H., Vernon Center, Ct. 1868
Barstow, John, Medford, Mass. 204
Bartel, Harvey B., Brainerd, Minn. 9, 238
Bartholomew, Chas. M., Owego, N. Y. 286
Bartlett, Alfred H. [Mich.] 1874
Bartlett, Dana W., Los Angeles, Cal. 90
Bartlett, Edward O., Providence, R. I. 1863
Bartlett, Ernest C., Chelmsford, Mass. 196
Bartlett, Ernest M., Kingston, Mass. 12, 202
Bartlett, Lyman, *A. B. C. F. M.* 463
Bartlett, Samuel C., *A. B. C. F. M.* 463
Bartlett, William A., Lowell, Mass. 204
Bartley, Alexander, Mansfield, O. 1889
Bartley, William T., Salem, N. H. 272
Barton, Francis M., Wheaton, Ill. 1871
Barton, Jas. L., Newton Center, Mass. 44, 1885
Barton, Robert J., Salisbury, Vt. 348
Barton, William E., Oak Park, Ill. 9, 11, 136
Bary, Emil B., Melrose, Mass. 1881
Bascom, George S., Oriska, N. D. 298
Bascom, John, *Pf.*, Williamstown, Mass. 1859
Baskerville, Mark, Spokane, Wn. 358
Bass, Henry C., Wenona, Ga. 122
Bassett, Austin B., Ware, Mass 214
Bassett, Franklin H., Park Rapids, Minn. 240, 4
Bates, Charles S., Hanson, Mass. 1890
Bates, Francis W., *A. B. C. F. M.* 463
Bates, George L., *Gaboon, W. Africa*, 463
Bates, Henry L., Forest Grove, Or. 1881
Bates, James A., S. Royalston, Mass. 210
Bates, John M., Bryant, S. D. 330
Bates, Mrs. Juanita, Brookton, N. Y. 1892
Bates, Newton W., W. Bloomfield, N. Y. 290
Bates, Samuel L., Burlington, Vt. 1864
Batt, William J., Concord Junction, Mass. 1859
Battey, George J., Hemingford, Neb. 260, 2
Bauman, Gustav B., Waukegan, Ill. 142
Bauman, Henry A., Hosmer, S. D. 332
Baumgardner, Burdette C., Newton, Io., 158
Bausman, Joseph H., Rochester, Pa. 326
*Baxter, Geo. W., Elkader, Io. 152
Baxter, Thomas G., Prattville, Mich. 232
Baylis, Charles T., Brecksville, O. 12, 300
Bayne, John S., Mendon, Ill. 136
Beach, Arthur G., Ashland, Wis. 360
Beach, David N., Denver, Colo. 96
Beach, Edwin R., Lexington, Or. 1879
Beach, Elmer J., Northford, Ct. 108
Beach, Harlan P., Montclair, N. J. 1883
Beach, Samuel J., Clarion, Io. 150, 4
Beadenkoff, Thomas M., Baltimore, Md. 176
Beale, Charles H., Roxbury, Mass. 192
Beale, William T., Dorchester, Mass. 194
Beals, Charles E., Stoneham, Mass. 214
Beaman, Warren H., Amherst, Mass. 1841
Bean, Daniel O., Strawberry Point, Io. 162
Bean, Ebenezer, Bluehill, Me. 178
Bean, Leroy S., Saco, Me. 182
Beard, A. F., Cong'l Rooms, 4th av., N. Y. 52, 1864
Beard, Gerald H., South Norwalk, Ct. 110
Beard, Joseph R., Ottumwa, Io. 1894
Beard, Reuben A., Cambridge, Mass. 194
Beard, Willard L., *A. B. C. F. M.* 463
Beard, William S., Durham, N. H. 268
Beardslee, Clark S., Hartford, Ct. 63, 1884
Beardsley, Frank G., Oberlin, O. 1897
Beardsley, Josiah, Raymond, Wis. 368
Beaton, David, Belden av., Chicago, Ill. 128, 437
Beatty, Squire T., Monona, Io. 156
*Beaver, Charles H., Fairmont, Neb. 9, 258
Bechtel, Philip, Kennedy, S. D. 1895
Becker, James A., Spearfish, S. D. 336
*Becker, Nicholas S., New Preston, Ct. 114
Beckwith, Clarence A., Bangor, Me. 58, 1878
Beckwith, Edward G., Honolulu, H. I. 463
Beckwith, George A., Saratoga Sp'gs, N. Y. 1862
Beddoes, Arthur E., Minooka, Ill. 140
Bedford, Oliver C., Galesburg, Ill. 132
Bedford, Robert C., Beloit, Wis. 1875
Beebee, Albert G., Springfield, Mass. 1854
Beebe, Julius R., New Rockford, N. D. 298
[Beecher, Charles, deceased.
[Beecher, Thomas K., deceased.
Beede, Aaron, *Pf.*, Fargo, N. D. 1891
Beem, Franklin K. [Mass.] 11, 1895
Begg, William P., Masseua, N. Y. 284
[Behrends, Adolphus J. F., deceased.
Beitel, Joseph H., Palisade, Neb. 258, 62
Belanger, Joseph A., Wallingford, Vt. 11, 350
*Belknap, Augustus J., Farmington, Io. 1876
Bell, James M., N. Leominster, Mass. 202
Bell, John W., Newington, N. H. 272
Bell, Robert C., Granby, Mass. 200
Bell, Samuel, W Charleston, Vt. 342
Bell, S. Linton, Marblehead. Mass. 4, 204
Bell, Thomas, Moravia, N. Y. 284
Bell, Thomas, Palmyra, Neb. 1886
Bell, Thomas J., Selma, Ala. 84
Bell, William S., Helena, Mont. 50, 54, 1881
Belsey, George W., Toledo, O. 310
[Belt, Salathiel D., deceased.
Beman, Albert M., Kidder, Mo. 250
Benedict, Arthur J., Housatonic, Mass. 1875
Benedict, George, N. Abington, Mass. 190
Benedict, Wm. A., Newton Center, Mass. 1846
Benford, George, Grand Blanc, Mich. 220, 6
[Bennett, Ethan O., deceased, 14

Bennett, Robert C., Hazel Green, Wis. 364
Bennett, Wm. R., Darlington, Wis. 362
Benson, Ernest L., Poplar Grove, Ill. 138
Bent, George, Hazard, Neb. 1856
Bente, Christ. H., Seneca, Kan. 170
Bentley, Frank D., Sanborn, N. D. 298
Benton, Adoniram J., Edgewood, Io. 152
Benton, Ledyard E., Crete, Neb. 1864
Berckmann, Wm. O., Orient, N. Y. 1897
Berg, William E., Wilton Junc., Io. 1886
Berger, Martin L., Berkeley, Cal. 1863
Berger, William F., Jersey City, N. J. 1889
Berle, Adolph A., Brighton, Mass. 192
Berle, Theodore P., Cambridge, Mass. 1893
[Berry, Augustus, deceased, 15
Berry, Edward A., Cedar Rapids, Io. 150
Berry, George R., Collinwood, O. 302
Berry, John F., Detroit, Mich. 224
Berry, John T., Ashland, Me. 178
[Berry, Loren F., deceased.
Berry, Louis F., Montclair, N. J. 276
Bessey, Will. N., St. Louis, Mo. 1889
Bethel, George P., Columbus, O. 1888
Betts, Eben M., Minneapolis, Minn. 1869
Bevan, Noah, Welsh Hill, Pa. 322
*Bevier, Edwin D., Ithaca, Wis. 9, 364, 6
Bickers, William H., El Reno, Okl. 1895
Bickford, Thomas, Hinsdale, Ill. 134
Bickford, Warren F., Islington, Mass. 216
Bidwell, Charles A., Manchester, N. H. 270
Bielby, Robert P., Willow Springs, Ill. 136
Bigelow, E. Victor, Cohasset, Mass. 196
Bigelow, Frank E., Salt Lake City, U. 340
*Bigelow, Herbert S., Cincinnati, O. 302
Biggers, Lorenzo J., Columbus, Ga. 82
Billing, James, Redwood City, Cal. 1894
Billings, Charles S., Los Angeles, Cal. 1896
Billings, Edward N., Londonderry, Vt. 346
Billman, Howard, Keene, N. H. 270
Bingham, Charles M., Daytona, Fla. 118
Bingham, Hiram, *A. B. C. F. M.* 463
Binkhorst, Arie, St. Johns, Mich. 232
Bird, G. H., 324 91st st., S. Chicago, Ill. 123
Bird, Martin B., Brainerd, Minn. 11, 1896
Bird, William, *Abeih, Syria,* 463
Birlew, Gordon E., Berlin Heights, O. 1895
Bisbee, Marvin D., *Pf.*, Hanover, N. H. 1874
Biscoe, George S., Cottage Grove, Minn. 238
Bishop, Albert W., Sterling, Kan. 170
Bishop, Edwin W., Stafford Sp'gs, Ct. 112
Bissell, Arthur D., *Pf.*, Claremont, Cal. 1884
Bissell, Frank A., Claremont, Cal. 1882
Bissell, Henry G., *A. B. C. F. M.* 463
Bissell, Henry M., *A. B. C. F. M.* 463
Bissell, Jonathan E., Granville, Ill. 134
Bissell, Oscar, Brimfield, Mass. 1856
Bixby, Joseph P., Revere, Mass. 1862
Bixby, Wm. S., Severy, Kan. 170, 2
Bixler, James W., New London, Ct. 108
*Bjorklund, E. B., Mankato, Minn. 242
Bjornborn, Charles A., Quincy, Mass. 210
Bjuge, Carl B., Minneapolis, Minn. 1896
Black, George D., Minneapolis, Minn. 1877
Black, William A., Springfield, Ill. 140
Blackburn, John F., Fort Valley, Ga. 122
Blackman, Virgil W., Swanzey, N. H. 274
Blackman, Wm. F., *Pr.*, New Haven, Ct. 67, 1880
Blackmer, Edmund F., Lunenburg, Vt. 346
Blackwell, William, Sleepy Eye, Minn. 246
*Blair, Allen J., Tipton, Mich. 234
Blair, David G., Bronson, Mich. 220, 2
Blair, John J., Wallingford, Ct. 114
Blaisdell, James A., Olivet, Mich. 230
Blaisdell, William S., Victoria, Fla. 1868
Blake, Elmer T., Charlestown, N. H. 266
Blake, Henry A., Webster, Mass. 1876
Blake, Lyman H., Essex, Mass. 11, 198
Blake, S. Leroy, New London, Ct. 108
Blakely, Daniel W., Earlville, Io. 148, 52
Blakely, Josiah B., Neenah, Wis. 1874
Blakely, Quincy, So. Glastonbury, Ct. 104
Blakeslee, Allen D., Hartland, Wis. 364
Blakeslee, Erastus, Brookline, Mass. 1880
Blakesley, Linus, Topeka, Kan. 1865
Blakeslee, Newton T., Milwaukee, Wis. 366
Blanchard, Addison, Denver, Colo. 96
Blanchard, Chas. A., *Pr.*, Wheaton, Ill. 1878
Blanchard, Edgar F., E. Poultney, Vt. 348
Blanchard, Edward B., Brookfield, Mass. 194
Blanchard, John L., Avoca, Io. 1891
Blanchard, John T., Aurora, Ill. 126
Blankinship, Jefferson D., Wrights, Fla. 118
Blanshard, Francis G., Helena, Mont. 255
Blenkarn, Wm. T., Wabaunsee, Kan. 1869
Bliss, Alfred V., Ludlow, Vt. 346, 8
Bliss, Charles R., Wakefield, Mass. 1859
Bliss, Daniel, *Beirut, Syria,* 463
Bliss, Daniel J., Leonard's Bridge, Ct. 106
Bliss, Frank C., Plymouth, Wis. 368
Bliss, George C., New Boston, Mass. 212
Bliss, Howard S., Upper Montclair, N. J. 276
Bliss, J. Henry, Salisbury, N. H. 272, 4
Bliss, John, Crystal, Mich. 1853
Bliss, Leon D., Great Barrington, Mass. 200
Block, John, Jefferson, Ill. 130
Blodgett, Charles E., Chicago, Ill. 1884
Blodget, Henry, Bridgeport, Ct. 1854
Blomfield, Frank, Muskegon, Mich. 230
Blomfield, Stanley F., Stony Creek, Ct. 100
Bloomfield, George J., Machias, Me. 184
*Bloom, Karl J., Wesley, Io. 162
Bloom, William K., Creal Sp's, Ill. 130, 2, 40
Blose, Daniel A., Akron, O. 300
Blue, James M., Short Falls, N. H. 268
Blunt, Harry, Old Orchard, Mo. 9, 252
Boardman, Charles P., Marshalltown, Io. 156
Boardman, George N., Pittsford, Vt. 61, 1854
Boardman, John R., Portland, Me. 182
Boardman, Joseph, Barnet, Vt. 342
Boardman, M. Bradford, New Britain, Ct. 1863
Bockoven, William A., Northport, Mich. 230
Bodman, Frederic H., Rockford, Ill. 140
Bodwell, Flaviel A., Chase, Kan. 164
Bodwell, Joseph C., Lyndonville, Vt. 342, 6
Boggess, Eliot B., Watertown, S. D. 336
Bole, Andrew S., Coventry, Vt. 344
Bolin, Nels J., Upsala, Minn. 248
Boller, Benjamin F., Pontiac, Ill. 1876
Bollinger, Edward S., Oregon City, Or. 318
*Bolster, Frelon E., Westminster, Ct. 100
Bolster, Wm. H., Nashua, N. H. 9, 272
Bolt, Niklaus, 18 Crilly Pl., Chicago, Ill. 130
Bolt, William W., Roseville, Ill. 140
Bolton, James, Cocoanut Grove, Fla. 118, 20
Bolton, R. Alexander, Junction City, Kan. 166
Bond, James, Nashville, Tenn. 338
Bond, John J., Lake Grove, N. Y. 284
Bond, William J. C., Boscobel, Wis. 360
Bonfils, Ellsworth, Paterson, N. J. 276
Bonney, John R., Bronson, Mich. 1863
Booth, Edwin, Oberlin, O. 1866
Booth, Edwin, jr., Long Pine, Neb. 12 260
Boothby, Clayton D., Thomaston, Me. 188
Borden, Mrs. M. J., Albuquerque, N.M. 1894
Borg, Lars G., Washington Depot, Ct. 114
Bormose, Neils N., Philadelphia, Pa. 324
Boroughf, Wesley A., Erwin, S. D. 1892
Borton, Carl D., Lyonsville, Ill. 136
*Bosard, W. R., Dodge Center, Minn. 9, 238, 40
Bostwick, Elmer D., Sheridan, Wyo. 353
Bosworth, Edward I., Oberlin, O. 65, 1886
[Bosworth, Quincy M., deceased.
Bosworth, Richard H., Woodhaven, N.Y. 11, 290
Bosworth, Uriah C., Nelson, O. 1878
Bosworth, William A., Wichita, Kan. 172
Boughton, Clement A., Necedah, Wis. 366
Bourne, Alexander P., Exeter, N. H. 268
Bourne, James R., East Haven, Ct. 1859
Bourne, Paul E., Pembroke, N. H. 272
[Bourne, S., deceased.
Bouton, Tilton C. H., Henniker, N. H. 270
Bowden, Henry M., Middlefield, Mass. 206
Bowen, Frederic, Bloomington, Ill. 126
Bowers, Albert, Ruggles, O. 308
Bowers, Miss Bertha, Orient, Io., 9, 162, 8
Bowers, George, Warrenville, N. J. 276

Bowler, Stephen L., Bangor, Me. 1853
Bowman, George A., East Hartford, Ct. 1848
Bowman, J. Elliot, S. Killingly, Ct. 106
Bown, Frank A., Walker, Minn. 1897
Bowron, Joseph, Tucson, Ariz. 116
Boyd, Herbert W., Ashby, Mass. 190
Boyd, Richard T., Andover, O. 300, 22
Boyer, Virgil, Marietta, O. 306
Boylan, F. G., Cortez, Colo. 96
Boyle, Frank W., San José, Costa Rica, 1890
[Boynton, Charles, deceased.
Boynton, Francis H., Florence, Mass. 206
Boynton, Geo. M., Newton Center, Ms. 54, 1863
Boynton, Nehemiah, Detroit, Mich. 224
Brackin, Elisha, Blackwood, Ala. 80
Bradford, Amory H., Montclair, N. J. 276
Bradford, Benj. F., Cedar Grove, N. J. 276
Bradford, Emery L., Boxford, Mass. 194
Bradford, George F., New Ipswich, N. H. 272
Bradford, Park A., Lowell, Mass. 1879
Bradley, Dan F., Grand Rapids, Mich. 226
Bradley, Edward E., Lincoln, Mass. 202
Bradley, George S., Hillsdale, Mich. 1860
Bradley, Nelson S., Cadillac, Mich. 222
Bradshaw, John W., Ann Arbor, Mich. 220
Bradstreet, Albert E., Lemon Grove, Cal. 88, 94
Brainard, Frank G., Galesburg, Ill. 132
Brainerd, Edward R., Los Angeles, Cal. 1884
Braithwaite, Thos. S., Wantagh, N. Y. 290
Brakemeyer, Gustavus L., Friend, Neb. 258, 64
Branan, Seaborn R., Art, Ala. 80
Branch, Edwin T., Homer, Mich. 1849
Brand, Chas. A., Huron, S. D. 332
[Brand, James, deceased, 15
Brande, Alfred G., Pierce, Neb. 1870
Brandon, Leroy, Clearwater, Fla. 1893
Brandt, Wesley L., Kellogg, Io. 154
Brastow, Lewis O., New Haven, Ct. 67, 1861
Bray, Henry E., Stoughton, Mass. 214
Bray, Spencer H., 69 W. 99th st., N.Y. 1870
Bray, William L., Sheldon, Io. 160
Breck, Aaron, Partridge, Kan. 170
Breck, Charles A., Cotuit, Mass. 1894
Breckenridge, D. M., Prairie du Chien, Wis. 1869
Breed, Dwight P., Creston, Io. 150
Breed, Merle A., Westboro, Mass. 216
Breed, Reuben L., Wabasha, Minn. 248
[Breed, Samuel D., deceased, 16
Breeze, Aaron, Potosi, Wis. 368
Brenneke, Frederic, Minden, Io. 156
Brereton, James E., Waverly, Io. 162
Brereton, John, Lamar, Mo. 250
Brett, George S., De Soto, Mo. 250
Brewer, Frank S., New Hartford, Ct. 108
Brewer, William F., Atlanta, Ga. 122
Briant, S. Ingersoll, Westboro, Mass. 1868
Brickett, Harry L., Marion, Mass. 204
Bridgman, Frederick B., *A. B. C. F. M.* 463
Bridgman, Howard A., Brookline, Mass. 1890
Briggs, Walter A., Big Rapids, Mich. 220
Bright, D. Franklin, Gillett, Colo. 96
Bright, Jesse L., Columbus, O. 1890
Brink, Lee A., Iron River, Wis. 364
[Brintnall, Loren W., deceased.
Brintnall, Walter A., Little Rock, Io. 156
Bristol, Frank L., Uxbridge, Mass. 214
Bristol, Sherlock, Montalvo, Cal. 1843
Broad, L. Payson, Topeka, Kan. 50, 1873
Brock, Geo. A., Lockport, N. Y. 284
Brodie, Andrew M., Manistee, Mich. 230
Brodie, James F., Salem, Mass. 212
Brokenshire, J. J., Chicago, Ill. 12, 130
Brokenshire, W. H., Portal, N. D. 1894
Bronsdon, Allen A., Oakham, Mass. 208
Bronson, Oliver H., Simsbury, Ct. 112
Brooks, Charles S., Clifton Springs, N.Y. 1869
Brooks, Edward L., Detroit City, Minn. 240
Brooks, G. Wolcott, Dorchester, Mass. 192
Brooks, Hans A., Britt, Io. 148
Brooks, Raymond C., Oakland, Cal. 90
Brooks, Richard B., Statesboro, Ga. 1880
Brooks, William E., Paris, Me. 186
Brooks, Wm. M., Los Angeles, Cal. 1866
Bross, Harmon, Lincoln, Neb. 50, 1863
Brotherton, J. Howard, Roscom'on, Mich. 222, 34
Brower, Charles De W., South Haven, Mich. 234
Brown, Amasa A., Hot Springs, S. D. 48, 332
[Brown, Aurelian L., deceased.
Brown, Charles R., Oakland, Cal. 90
Brown, Clarence T., Salt Lake City, U. 50, 340
Brown, Daniel M., Albion, Ill. 126
Brown, Donald, Mont Vernon, N. H. 272
Brown, Edwin C., Freeport, Me. 1890
Brown, Elliott W., Glen Ridge, N. J. 9, 276
Brown, Francis H., Clifton, Ill. 1862
Brown, Frank J., W. Salem, Wis. 370
Brown, George B., Toledo, O. 1886
Brown, Giles G., *A. B. C. F. M.* 9, 463
Brown, Henry E., Cleveland, O. 1866
Brown, Henry M., 1864 Fleetwood av., N.Y. 286
Brown, Herbert S., Darien, Ct. 102
Brown, James, Anniston, Ala. 80
Brown, James C., Crestview, Fla. 118
Brown, James M., Keystone, S. D. 332
Brown, J. Fletcher, Los Alamitos, Cal. 88
Brown, John A., Grinnell, Io. 1883
Brown, John L., Smithland, Io. 160, 2
Browne, John K., *A. B. C. F. M.* 463
Browne, J. Newton, Salt Lake City, Utah, 1870
Brown, Luther E., Hastings, Mich. 1884
Brown, Oliver, Andover, Ct. 100
Brown, Paul W., Joplin, Mo. 250
Brown, Richard, Minneapolis, Minn. 1890
[Brown, Rob't P., deceased, 16
Brown, Sherman W., Spencer, Mass. 212
Brown, Sterling N., Washington, D. C. 117
Brown, Thomas J., Lancaster, Wis. 364
Brown, Victor F., Union Grove, Wis. 370
[Brown, Willard D., deceased, 16
Brown, William B., East Orange, N. J. 1843
Brown, William J., Glenwood, Minn. 240
Brown, William M., Bloomfield, Ct. 100
Brown, William T., Rochester, N. Y. 288
Brownville, John W., Hanover, Mass. 1873
Bruce, Charles R., Elk Point, S. D. 1886
Bruce, Henry J., *A. B. C. F. M.* 463
Bruechert, Fred H. W., Omaha, Neb. 262
Brundage, Birchard F., Bridgeport, Mich. 222
Brundidge, Hiram A., Altoona, Kan. 164
Bruner, Charles A., Metropolis, Ill. 136
Brunker, James, Maize, Kan. 1874
Brunker, Thomas A., Downs, Ok. 1898
Brush, Samuel R., Percival, Io. 158
Bryan, George A., Norwich, Ct. 1849
Bryant, Albert, Scituate Center, Mass. 212
Bryant, John W., Klamath Falls, Or. 318, 20
Bryant, Robert C., Lisbon, N. H. 270
Bryant, Samuel J., West Haven, Ct. 1876
Bryant, Seelye, Canton, Mass. 9, 194
Bryant, Stephen O., Olivet, Mich. 1868
Buck, Benjamin F., Wichita, Kan. 166, 8, 70
Buck, Edwin A., Fall River, Mass. 1854
Buck, George H., Crown Point, N. Y. 1894
Buck, John W., Polk, Io. 160
Buck, Samuel J., *Pf.*, Grinnell, Io. 1863
Buckham, John W., Salem, Mass. 212
Buell, Lewin F., Syracuse, N. Y. 288
Bufkin, Lindley H., Runnells, Io. 160
Bugbee, Rolla G., Athol, Mass. 190
Bugbey, Willard S., Marysville, O. 1875
Bulfinch, John J., Waldoboro, Me. 178
Bull, David W., De Ruyter, N. Y. 280
Bullock, Motier A., Lincoln, Neb. 260
Bumpus, Isaac C., Sherman Mills, Me. 186
Bumstead, Horace, *Pr.*, Atlanta, Ga. 1872
Bundy, Henry, 383 Mohawk, Chicago, Ill. 1878
Bunker, Fred R., *A. B. C. F. M.* 463
Bunnell, John J., Fruithurst, Ala. 82
Burch, Henry H., Milford, Io. 156, 62
Burden, Thomas J., Amandaville, Ga. 1894
Burdeshaw, James J., Dothan, Ala. 84
Burdon, Henry F., Auburn, Me. 178, 84
Burgess, Edmund J., Honor, Mich. 228
Burgess, George H., Normal, Ill. 136
Burgess, Gideon A., Toledo, O. 310
Burgess, Hubert F., Auburn, Cal. 86

Burgess, James G., Crow Agency, Mont. 1893
Burgess, Louis F., Bridgewater, Ct. 1878
Burgess, Seth, Blodgett Mills, N. Y. 1843
Burgess, William, Des Plaines, Ill. 132
Burhans, Frank D., 347 Elm st., Chicago, Ill. 130
*Burhans, Paul C., Seward, Neb. 262
Burkart, John J., Lewis, N. Y. 284
Burkhardt, Paul, Springfield, Mo. 252
Burkett, Casabianca E., Volina, Ala., 82, 4, 120
Burkholder, Clarence M., Waukegan, Ill. 142
Burleigh, B. Wade, Hawarden, Io. 154
Burling, James P., Kearney, Neb. 260
Burnaby, Sidney A., Canaan, Ct. 108
Burnap, Irving A., S. Natick, Mass. 206
Burnard, William H., LaGrange, Ill. 1854
Burnell, Arthur T., Mobile, Ala. 1883
Burnham, Collins G., Chicopee, Mass. 196
Burnham, Michael, St. Louis, Mo. 252
Burns, William C., Orchard Lake, Mich. 1881
Burr, Almond W., *Pf.*, Beloit, Wis. 1875
Burr, Enoch F., Lyme, Ct. 106
Burr, Hanford M., Springfield, Mass. 1888
Burr, Horace M., W. Chicago, Ill. 142
Burr, Huber, Cherokee, Cal. 1900
Burr, Marcus, Bozrahville, Ct. 106
Burr, William N., Corona, Cal. 86
Burrill, Arthur S., Conway, N. H. 268
Burroughs, Charles F. [Me.] 1889
Burroughs, Charles H., Columbus, N. Y. 280
Burroughs, Walter A., Helena, Mich. 226, 36
Burrows, Edwin B., Avondale, Cinci'nati, O. 1872
Burrows, Fred W., Hillsboro Bridge, N. H. 270
Burtt, Benjamin H., Ludington, Mich. 230
Burt, Charles W., New Haven, Mich. 222, 30
Burt, Enoch H., Ivoryton, Ct. 104
Burtner, Daniel E., Swampscott, Mass. 9, 214
Burton, Charles E., Minneapolis, Minn. 240
Burton, Nathan L., Griggsville, Ill. 134
Busby, Joseph L., Calera, Ala. 1889
Bush, Allen S., Denver, Colo. 51, 1885
Bush, Frederick W., Hopkins Sta., Mich. 228
Bush, Harvey S., Port Huron, Mich. 1898
Bush, Jones, Weaver, Ga. 1869
Bushee, George A., Madison, Ct. 9, 106
Bushee, Wm. A., Northwood Center, N. H. 272
Bushell, Jonas, Madrone, Wn. 354
Bushell, Richard, Marysville, Wn. 356
Bushnell, Albert, Elmira, N. Y. 1873
Bushnell, Campbell W., Kalama, Wn. 356
Bushnell, Henry A., LaGrange, Ill. 134
Bushnell, Samuel C., Arlington, Mass. 190
Buss, Henry, Creston, Ill. 1856
Buss, William H., Fremont, Neb. 258
Bussey, Robert D., jr., Grand Is., N. Y. 1897
Buswell, James O., Mellen, Wis. 1889
Buswell, Jesse, Wessington Springs, S. D. 330, 6
Butcher, William R., Chandlerville, Ill. 128
Butler, Edward P., Sunderland, Mass. 214
Butler, Elmer W., Melbourne, Fla. 118
Butler, Frank E., S. Weymouth, Mass. 216
Butler, Gardner S., Union, N. H. 1877
Butler, Henry E., Alma, Mich. 1865
Butler, James E., Sheridan, Mich. 224, 34
Butler, Jesse C., Central, Ala. 80, 2, 4
Butler, John H., Somerset, Mich. 234
Butler, S. Wright [Neb]. 1867
Butler, William, Port Gamble, Wn. 356
Butler, Willis H., Williamstown, Mass. 216
Buttram, Elijah A., Potolo, Fla. 118, 20
Buxton, Wilson R., S. Acton, Mass. 190
Byers, William L., Keokuk, Io. 154
Byington, Edwin H., Beverly, Mass. 192
Byington, Ezra H., Newton, Mass. 1859
Byington, George P., Westport, Mass. 216
Byrons, Edward H., Centerbrook, Ct. 102
Cadmus, William E., Elyria, O. 304
Cadwalader, John, Big Rock, Ill. 126
Cadwalader, Morris J., Spring Water, Wis. 368
Cady, George L., Iowa City, Io. 154
Cady, William J., Benton Harbor, Mich. 220
Caldwell, William E., Ann Arbor, Mich. 1863
Calhoun, John C., Tyler, Tex. 1900
*Calhoun, John S., Bertrand, Neb. 256
Calhoun, Newell M., West Winsted, Ct. 9, 114
Calhoun, Soltau F., Cleveland, O. 1871
Calkins, Raymond, Pittsfield, Mass. 210
Calkins, Wolcott, Newton, Mass. 218
Calland, William C., Springfield, Mo. 1880
Callen, Wilson, Burroughs, Ga. 1881
Cameron, Alick J., Danby, Vt., 344, 50
Cameron, Donald [Io.] 1893
Cameron, John H., Pewaukee, Wis. 1864
Cameron, Malcolm J., Gay's Mills, Wis. 364, 8
Camfield, Lewis E., Burnside, S. D. 330, 2
Camp, Charles W., Sierra Madre, Cal. 1848
Camp, Edward C., Whitman, Mass. 9, 216
Campbell, Andrew, Webster, Mass. 216
Campbell, Charles A., Sanford, Fla. 9, 120
Campbell, Charles E., Burwell, Neb. 256
Campbell, Clement C., Hartford, Wis. 364
Campbell, Gabriel, *Pf.*, Hanover, N. H. 1868
Campbell, Hollis A., Seymour, Ct. 112
Campbell, James, Columbia City, Wn. 1869
Campbell, James M., Lombard, Ill. 136
Campbell, John P., Palestine, Tex. 340
Campbell, Thos. M., Augusta, Ga. 1886
Campbell, Walter W., Concord, Mass. 1890
Campbell, Wilber A. K., Morning Sun, Io. 1896
Campbell, William, Hastings, Mich. 1880
Campbell, William H., Joliet, Ill. 1886
Campbell, William R., Roxbury, Mass. 192
Candee, George, Toledo, O. 1862
Canfield, Thomas H., Tucson, Ariz. 1840
Carey, Isaac E., Oberlin, O. 1854
Carlisle, Charles B. [Io.] 1886
Carlson, Carl E., Woodstock, Ct. 114
Carlson, Ernest O., Hinsdale, Ill. 134
Carlson, Thomas A., Middlebury, Vt. 350
Carlson, Walter G., Edmore, Mich. 224, 36
Carnachan, James G., Meadville, Pa. 1853
Carpenter, Charles C., Andover, Mass. 1860
Carpenter, Chas. M., Cambridgeport, Mass. 1890
[Carpenter, H. S., deceased, 17
Carpenter, Philo H., Worcester, Vt. 1879
Carr, Edwin S., Wheaton, Ill. 142
Carr, J. Scott, Anna, Ill. 126
Carr, William, Taftville, Ct. 110
Carroll, Charles W., Cleveland, O. 302
Carroll, W. Irving, Dallas, Tex. 340
Carruthers, John B., Berlin Mills, N. H. 266
Carruthers, William, Holyoke, Mass. 1858
Carson, J. William, Eaton, Colo. 96
Carter, Charles F., Lexington, Mass. 202
Carter, Clark, Andover, Mass. 1868
Carter, Elijah, Edgerton, Minn. 1881
Carter, Fernando E., Mason City, Io. 1885
Carter, Homer W., Beloit, Wis. 50, 1876
Carter, Nathan F., Concord, N. H. 1867
Carter, Robert E., Washington, Ct. 114
Carter, Stephen B., Plainfield, Ct. 1879
Carter, Warner J., Roscoe, N. Y. 288
Carter, William C., Powersville, Ga. 1893
Cartledge, Henry, Grant, Neb. 1890
Cary, Joseph P., Rosalia, Wn. 9, 356
Cary, Otis, *A. B. C. F. M.* 463
Cary, William B., Windsor, Ct. 1871
Case, Albert M., Rockford, Io. 1871
Case, Alden B., Pomona, Cal. 1881
Case, Bert F., Cobalt, Ct. 102
Case, Harlan P., Los Angeles, Cal. 54, 1871
Case, Horatio M., Emmetsburg, Io. 1871
Cash, Elijah, Los Angeles, Cal. 94
Cate, George H., W. Newton, Mass. 1879
Cathcart, Samuel M., Chelsea, Mass. 196
Catlin, Wm. E., White Sulphur Sp'gs, Mont. 1857
Caton, C. H., 33d st. and Armour, Ch'go, Ill. 1888
Caverno, Charles, Lombard, Ill. 1866
*Chakurian, Enoch E., Field's L'd'g, Cal. 88
Challinor, C. John, Cornelia, Wis. 366
Chalmers, Andrew B., Saginaw, Mich. 232
Chalmers, James, Toledo, O. 310
Chalmers, Thos., Manchester, N. H. 270
Chalmers, William I., Riverhead, N. Y. 288
Chamberlain, Edward B., Sharon, Vt. 1856
Chamberlain, Horace W., Chicago, Ill. 130
Chamberlin, James A., Torrington, Ct. 112

Chamberlain, Jas. P., LaCrosse, Wis. 1866
Chamberlain, Wm. B., Chicago, Ill. 61, 1881
Chamberlin, William I., Hudson, O. 1886
Chambers, Alexander, Durand, Wis. 362
Chambers, Chas. A., Easton, Wis. 362, 6, 70
Chambers, George R., Shullsburg, Wis. 368
Chambers, William N., *A. B. C. F. M.* 463
Champlin, Oliver P., Dwight, N. D. 296, 8
Chancy, Nathan B., Caryville, Fla. 1895
Chandler, Edward H., Wellesley, Mass. 216
Chandler, Everett S., Amboy, Ill. 126
Chandler, Fred. D., N. Chichester, N. H. 1869
Chandler, John S., *A. B. C. F. M.* 463
Chandler, Joseph H., Fond du Lac, Wis., 362
Chandler, Watson H., Clintonville, Wis. 362
[Chaney, Lucien W., deceased.
Channon, Irving M., *A. B. C. F. M.* 463
Chapin, Charles H., Hancock, N. H. 268
Chapin, Franklin M., *A. B. C. F. M.* 463
Chapin, Franklin P., Hudson, N. H. 270
Chapin, George F., Saxton's River, Vt. 348
Chapin, Roswell, Litchfield, O. 306
Chapin, Samuel W., Deer Isle, Me. 180
Chapman, Edward M., St. Johnsbury, Vt. 12, 348
Chapman, Erwin S., Oakland, Cal. 1872
Chapman, Jacob, Exeter, N. H. 1845
Charlton, John W., Oberlin, O. 1878
Chase, Andrew L., Sanford, Me. 186
Chase, Austin S., E. Hartford, Ct. 1876
Chase, Carlos H., Big Spring, Wis. 360, 2, 4
Chase, Charles E., Etna Mills, Cal. 86, 8, 90
Chase, C. Thurston, Brooklyn, N. Y. 9, 280
Chase, Edward, Kennebunkport, Me. 1863
Chase, Edward A., Wollaston, Mass. 9, 12, 210
Chase, Ezra B., Lake City, Minn. 242
Chase, Henry L., Minneapolis, Minn. 1864
Chase, James B., Ocheyedan, Io. 158
Chase, Levi G., Concord, N. H. 1870
Chase, Loring B., Rocky Hill, Ct. 1900
Chase, Samuel B., Lansing, Mich. 230
Chatfield, George A., Lyons, Colo. 98
Cheadle, Stephen H., San Juan, Cal. 92
Cheeseman, T. W. C., Ashland, Neb. 256
Cheney, B. Royal, Oberlin, O. 300
Cheney, Russell L., Endeavor, Wis. 362
Cherington, F. B., San Francisco, Cal. 92
Chesebrough, Amos S., E. Hartford, Ct. 1841
Chevis, Ernest C., Medford, Minn. 9, 242
Chew, James, Billings, Mo. 250
Chickering, Jno. W., Washington, D. C. 1860
Child, Bernard V., Hart, Mich. 226
Child, Eli A., Philomath, Or. 1887
Child, Frank S., Fairfield, Ct. 104
Childers, Charles, Summerfield, Ala. 1886
Childress, John F., Terre Haute, Ind. 146
Childs, Edward P., Harlap, Io. 154
Childs, Jas. H., Northbridge, Mass. 208
Childs, Lucas S., Seward, Ok. 314, 6
Childs, Truman D., Springfield, Mo. 1873
Childs, William, Kalkaska, Mich. 224, 8
Chittenden, Albert J., Mill River, Mass. 1862
Choate, Charles W., Kokomo, Ind. 144
Choate, Washington, Greenwich, Ct. 50, 1875
Christiansen, Nils C., New Haven, Ct. 1888
Christie, George W., Amesbury, Mass. 190
Christie, Thomas D., *A. B. C. F. M.* 463
Christopherson, Gustaf E. [Ill.] 1890
Christy, Dennis H., Atlantic, Pa. 1895
Chunn, Clay D., Temple, N. H. 274
[Churchill, J. Wesley, deceased.
Chute, Edward L., Ware, Mass. 214
Chutter, Frederick G., Littleton, N. H. 1887
Chynoweth, John T., Sheboygan, Wis. 368
Claflin, Arthur H., Allegheny, Pa. 322
Claflin, George P., Dunlap, Kan. 1859
Claflin, John, Leslie, Mich. 228
Claiborne, Cyrus H., Swainsboro, Ga. 124, 124*a*
Clancy, Judson V., W. Medford, Mass. 204
Clancy, William P., Brimfield, Mass. 194
[Clapp, A. Huntington, deceased, 17
Clapp, Cephas F., Forest Grove, Or. 50, 1871
Clapp, Dwight H., *A. B. C. F. M.* 463
Clapp, T. Eaton, Albany, N. Y. 12, 1867
Clark, Albert W., *A. B. C. F. M.* 463
*Clark, Allen G., Cass Lake, Minn. 240
Clarke, Almon T., Shelby, Ala. 84
Clark, Asahel L., Kingston, R. I. 328
Clark, Calvin M., Haverhill, Mass. 200
Clark, Charles, Ward Hill, Mass. 200
Clark, Charles C., Elizabeth, N. J. 276
Clarke, Charles F., Whitneyville, Ct. 104
Clarke, Charles F., Groveland, Mass. 200
Clark, Charles W., Georgia, Vt. 344
Clark, Chester M., Marseilles, Ill. 136
Clark, Cyrus A., *A. B. C. F. M.* 463
Clark, Daniel J., East Haven, Ct. 102
Clark, Daniel W., Ashland, Mass. 1882
Clark, De Witt S., Salem, Mass. 212
Clark, Edson L., Dalton, Mass. 1859
Clark, Edward L., Boston, Mass. 192
Clark, Edward W., Westboro, Mass. 1850
Clark, Francis E., Auburndale, Mass. 1870
Clark, Frank G., Plymouth, N. H. 272
Clark, George L., Hartford, Ct. 114
Clark, George V., Charleston, S. C. 320
Clark, George W., Paxton, Mass. 208
Clark, Isaac, *Pf.*, Washington, D. C. 1861
Clark, James B., Sidney, Wn. 1884
Clarke, James F., *A. B. C. F. M.* 463
Clarke, Joseph B., Hanford, Cal. 1881
Clark, J. B., Cong'l R'ms, 4th av., N.Y. 50, 1867
Clark, J. H., 1053 Jackson, Chicago, Ill. 1872
Clark, Moulton N., Walworth, Wis. 370
Clark, Orville C., Missoula, Mont. 255
Clarke, Samuel W., Westford, Ct. 100
Clark, Solomon, Chicago, Ill. 1841
Clark, Victor F., Livingston, Mont. 255
Clark, William A., McIntosh, Ga. 124
Clarke, William B., Durham, Ct. 102
Clark, William C., Hardwick, Vt. 12, 344
Clark, William D., Billings, Mont. 255
Clark, William J., 312 61st pl., Chicago, Ill. 1869
Clarke, William P., *A. B. C. F. M.* 463
Clayton, John B., Kirkwood, Mo. 1881
Clayton, Thomas, Binghamton, N. Y. 278
Cleaves, Charles P., Red Beach, Me. 180, 6
Clemmer, Ephraim B., Austinburg, O. 1888
Cleveland, Henry C., Hyannis, Neb. 260
Clifton, T., 151 Wash. st., Chicago, Ill. 46, 1873
Clyde, John P., Dunlap, Io. 9, 12, 152
Coate, Henry, Carthage, Mo. 1874
Coate, Robert M., Erwin, S. D. 330
Cobb, Elisha G., Florence, Mass. 208
Cobb, L. H., Cong'l R'ms, 4th av., N.Y. 49, 1857
Cobb, Wm. H., Newton Center, Mass. 48, 1872
Cobleigh, Elvira C., Walla Walla, Wn. 356, 8
Coburn, David E., *Kingport, N. S.* 1896
Cochlin, Demas, Traverse City, Mich. 234
[Cochran, Albert B., deceased, 18
Cochran, Florenzo C., Lincoln, Neb. 1880
Cochrane, Robert H., N. Weare, N. H. 9, 274
Coddington, Fred. M., Otsego, Mich. 232
Cogswell, Jos. S., Ashburnham, Mass. 1868
Coit, Joshua, Winchester, Mass. 48, 1860
Cokely, Benjamin F., Galesburg, Ill. 1893
Colburn, Eugene E., N. Reading, Mass. 208
Colburn, Henry H., E. Brentwood, N. H. 266
Colby, John, Fitzwilliam, N. H. 1855
Colcord, Daniel H., *Pf.*, Claremont, Cal. 1881
Colcord, Samuel, 50 W. 51st st., N. Y. 1875
Cole, H. Hammond, Douglas, Alaska, 84
Cole, John A., Jackson, Mich. 228, 34
Cole, Royal M., *A. B. C. F. M.* 463
Cole, Samuel V., Norton, Mass. 1889
Cole, Thomas W., Ivanhoe, Ill. 134
Coleman, Allen, Swainsboro, Ga. 124*a*
Colman, G. W., 6039 Champlain av., Ch'go, Ill. 130
Coleman, William L., Portland, Or. 1847
Collie, Joseph, Williams Bay, Wis. 1855
Collier, Christopher W., Orange, Mass. 9, 208
[Collier, John L., deceased, 18
Collier, Thomas J., Atwater Center, O. 300, 4
Collin, Quincy J., Fayetteville, N. Y. 1864
Collins, Caleb C., Newark, N. J. 1890
Collins, Elbert J., Chillicothe, Ill. 130
Collins, Josephus N., Kingfisher, Ok. 1874

Collins, William, *Kincardine, Ont.* 1890
Collins, William H., Quincy, Ill. 1852
Collom, Joseph E., Denver, Colo. 1889
Colp, Donald G., Fargo, N. D. 9, 296
Colton, Alfred E., Dorchester, Mass. 1884
Colton, Willis S., Toledo, O. 308
Colwell, Henry J., Minneapolis, Minn. 1863
Comfort, James W., Jeffersonville, Ind. 1873
Comin, John, Des Moines, Io. 150
Compton, Herbert E., Fessenden, N. D. 296, 8
Comstock, Davillo W., Charleston, W. Va. 1861
Conard, William J., Park Rapids, Minn. 1889
Condit, H. J., 291 W. Ohio st., Chicago, Ill. 128
Condon, Thomas, *Pf.*, Eugene, Or. 1854
Cone, James W., Powhattan, Kan. 12 164, 70
Cone, Luther H., Springfield, Mass. 12, 1855
Congdon, Merritt J., Utica, N. Y. 1895
Conkling, Benjamin D., Lyons, Kan. 1868
Conklin, John W., Springfield, Mass. 212
Conley, Henry W., Bristol, Me. 180
*Conley, Isaiah B., West Woolwich, Me. 188
Conner, James R., Athens, O. 300
Connet, Alfred, Laverne, Ok. 1861
Connolly, Charles P., Hiawatha, Kan. 166
Conrad, Arcturus Z., Worcester, Mass. 218
Conrad, Charles E., Quincy, Ill. 1858
Conrad, George A., Park City, U. 340
Conrad, William O., Fitchburg, Mass. 198
Conry, Henry W., Pond Creek, Ok. 1873
Constant, Edward, Ipswich, Mass. 202
Converse, Edward J., Columbus, O. 1898
Converse, Wm. A. C., Lyme, N. H. 1887
*Cook, Arthur W., Park Falls, Wis. 9, 360, 2
Cook, Silas P., Pittsfield, Mass. 5, 4, 1869
Cooke, William H., Sunol Glen, Cal. 48, 90, 4
Cookman, Isaac, Newkirk, Ok. 314
Coolidge, Amos H., Worcester, Mass. 1857
Cooledge, Chalmer H., W. Newbury, Mass. 216
Coolidge, Charles E., Collinsville, Ct. 100
Coolidge, Henry A., Francestown, N. H. 268
Cooley, Franklin M., Victory, Wis. 1858
Cooley, H. George, Bondurant, Io. 148, 56
Cooley, William F., Littleton, N. H. 270
Coombe, Philip, San Francisco, Cal. 92
Cooper, James, Colorado Springs, Colo. 1881
Cooper, James W., New Britain, Ct. 108
Cooper, John H., Santa Ana, Cal. 94
Cooper, Samuel B., Boylston Center, Mass. 194
Coplin, Alanson, Oakland, Cal. 1859
Copping, Bernard, Acton, Mass. 190
Corbin, Oliver L., Creede, Colo. 96
Corbin, Paul L., Chesterfield, Ill. 9, 134
Cordley, Richard, Lawrence, Kan. 168
Corey, Ephraim M., White Cloud, Mich. 236
Corwin, Carl H., Calumet, Mich. 232
[Corwin, Eli, deceased, 18
Cory, Isaac L., Waukesha, Wis. 9, 370
Coté, Thomas G. A., Lowell, Mass. 204
Cotton, Harry A., Williams Bay, Wis. 370
Couch, Charles H., Dowagiac, Mich. 224
Coulter, Cyrenius N., Central Lake, Mich. 1867
Countryman, Franklin, N. Branford, Ct. 108
Courter, John E., Rockcreek, O. 308
Cousins, Edgar M., Biddeford, Me. 178
Covell, Arthur J., Lynn, Mass. 204
Cowan, John, Southampton, Mass. 212
Cowan, John W., Eldora, Io. 152
Cox, S. H., 596 Bedford av., Brooklyn, N.Y. 278
Crafts, Daniel L., Lynn, Mass. 1876
Cragin, Charles C., Rio Vista, Cal. 92
Craig, Henry K., Falmouth, Mass. 1855
Craig, Timothy C., Franconia, N. H. 268
Cram, Delbert W., Lyle, Minn. 12, 242
Cramer, C. Cecil, Cambria, N. Y. 280
Crane, Charles D., Yarmouth, Me. 188
Crane, Edward P., Pelican Rapids, Minn. 1864
Crane, Henry C., Central Village, Ct. 1873
Crane, John F., Maple City, Mich. 230, 4
Crane, Kendrick H., Pinckney, Mich. 1874
Crater, George W., Douglas, Wyo. 353
Crathern, C. F. Hill, Braintree, Mass. 194
Cravath, Erastus M., *Pr.*, Nashville, Tenn. 1860
Craver, David H., Groton, N. Y. 9, 282
Crawford, Chas. D., Little Compton, R. I. 328
Crawford, Charles H., Washington, D. C. 1876
Crawford, John C., Boone, Io. 1888
Crawford, Lyndon S., Southwick, Mass. 212
Crawford, Oliver C., Oberlin, O. 1893
Crawford, Sidney, Provincetown, Mass. 210
Crawford, William, Sparta, Wis. 368
Credeford, Geo. H., Wells River, Vt. 346
Creegan, C.C., Cong. rms. 4th av. N.Y. 12, 44, 1874
Creelman, Harlan, *Montreal, Can.* 1889
Cressey, Pemberton H., N. Conway, N.H. 9, 268
Cressman, Abraham A., Crete, Neb. 264
Cressman, Edmund, Springfield, Neb. 1879
Crips, Philip M., Alba, Mich. 1878
Cristy, Albert B., Providence, R. I. 12, 1879
Croft, Charles P., Weatogue, Ct. 1873
Crofts, George W., Beatrice, Neb. 256
Crofts, William D., *China, Asia,* 1894
Croker, George H., Larchwood, Io. 156
Croker, John, Lakeview, Io. 156
Cromer, Jeremiah C., St. Louis, Mo. 10, 252
Crooks, Charles M., Colerain, Mass. 196
Crosby, John F., Dover, N. H. 1892
Crosby, Samuel B., Toledo, O. 1892
Cross, Allen E., Springfield, Mass. 212
Cross, James F., Rosebud, S. D. 334
Cross, Joseph W., Worcester, Mass. 1834
Cross, Moses K., Waterloo, Io. 1842
Cross, Roland S., Winthrop, Minn. 248
Cross, Roselle T., York, Neb. 264
Cross, William H., Saratoga, Cal. 94
Crossland, George E., Cincinnati, Io. 150
Croswell, Micah S., Los Angeles, Cal. 1869
Crouch, William S., Maple Hill, Kan. 168, 70
Crowder, Francis J., Coloma, Wis. 1860
Crowell, Preston R., Phillipston, Mass. 210
Crowell, Zenas, Attleboro Falls, Mass. 12, 208
Crowl, Theodore, Sterling, Ill. 140
Crum, John H., Kansas City, Mo. 250
Cruzan, John A., Hilo, H. I. 1871
Cullens, Archibald, Steuben, Me. 188
Culp, David W., Tampa, Fla. 1879
Culpepper, Lewis P., Barber, Ala. 1857
Culver, Franklin J., Pasadena, Cal. 1890
Culver, William C., Lightwood, Ala. 84
Cumbus, George W., Columbus, Ga. 122
Cumbus, John R., Abbeville, Ga. 1892
Cummings, George H., Thompson, Ct. 112
Cummings, Henry, Strafford, Vt. 348
Cumings, John M., Baxter, Io. 148, 56
Cunningham, John, West Groton, N. Y. 290
Curran, Edward [Or.] 1893
Currier, Albert H., Oberlin, O. 65, 1862
Curry, David, Onondaga, Mich. 232
Curry, Erastus S., Christy, Mo. 1866
Curry, J. J., Pringle, Ga. 124
Curtis, Asher W., Raleigh, N. C. 1868
Curtis, Charles B., Beloit, Ala. 1873
Curtis, Edward D., Indianapolis, Ind. 50, 1883
Curtis, Edward L., New Haven, Ct. 67, 1883
Curtis, Ethan, Syracuse, N. Y. 50, 1868
Curtis, Gilbert A., Killingworth, Ct. 106
Curtis, John S., Hopkinton, N. H. 270
Curtis, Lucius, Hartford, Ct. 1846
Curtiss, S. I., 45 Warren av., Chicago, Ill. 61, 1874
Curtis, Walter W., West Stockbridge, Mass. 216
Curtis, William C., Brownville, Me. 180
Curtis, William L., *A. B. C. F. M.* 463
Curtis, William W., *A. B. C. F. M.* 463
Cushing, Edwin B., *Pf.*, Yankton, S. D. 1896
Cushman, Charles E., Kansas City, Kan. 166
Cushman, John P., Castine, Me. 180
Cutler, Calvin, Auburndale, Mass. 208
Cutler, Charles, Tallmadge, O. 1857
Cutler, Charles H., Bangor, Me. 178
Cutler, Fred'k M., Armour, S. D. 10, 330
Cutler, George B., Ware, Mass. 1882
Cutler, Temple, W. Gloucester, Mass. 198
Cutler, Walter A., Sylvania, O. 310
Cutter, Marshall M., Boston, Mass. 1868
Dada, Edwin P., Seattle, Wn. 1864
Dahlgren, John A., Dover, N. J. 276
Dains, Charles H., Bancroft, Mich. 220

Daley, Charles M., Huron, S. D. 54, 1890
Daly, James A., Rochester, N. Y. 1868
Daily, John H., Washington, D. C. 117
Dalton, John J., Valley City, N. D. 298
Dalton, Martin L., Chagrin Falls, O. 300
Damon, Cyrus W., Palmyra, Wis. 366
[Dana, J. Jay, deceased, 18
Dana, Samuel H., Quincy, Ill. 138
Danford, James W., Brownton, Minn. 1885
Danforth, James R., Westfield, N. J. 10, 276
Danforth, J. Romeyn, St. Albans, Vt. 348
Danforth, Wm E., Elmhurst, Ill. 12, 1896
Daniels, Chas. H., Newton, Mass. 44, 1873
Daniels, Henry M., DeLuz, Cal. 86
Daniels, Joseph L., *Pf.*, Olivet, Mich. 1876
Danielson, Carl A., Pawtucket, R. I. 328
Dark, Fred. E., Perry Center, N. Y. 286
Darling, George, Cambridge, Mass. 1850
Darling, Marc W., Glencoe, Ill. 132
Darling, Thomas W., Wentworth, N. H. 274
Darnell, Elias, Dawsonville, Ga. 1878
Darrah, John M., Springfield, Ill. 1894
Dascomb, Harry N., Port Huron, Mich. 232
Davenport, John G., Waterbury, Ct. 114
Davenport, Merriam B , N. Troy, Vt. 350
Davidson, James A., Ripon, Wis. 362
Davidson, John N., Two Rivers, Wis. 370
Davidson, William E., St. Charles, Ill. 140
Davidson, William W., Mianus, Ct. 104
Davie, Chas. N., Cranberry Isles, Me. 180
Davies, Arthur E., Eustis, Neb. 258
Davies, Daniel D., St. Louis Park, Minn. 244
Davies, Daniel T., Shamokin, Pa. 1865
Davies, David D., Dodgeville, Wis. 12, 362
Davies, David E , Spokane, Wn. 1874
Davies. D. J., 118 So. Halstead, Chicago, Ill. 134
Davies, Edward, Waterville, N. Y. 1853
Davies, Henry, Bangor, Wis. 360, 2
Davies, Henry, Storrs, Ct. 106, 14
Davies, Howell, Sharon, Wis. 1899
Davies, James, Bowdle, S. D. 330
Davies, John, Johnstown, Pa. 322
Davies, John B., Youngstown, O. 312
Davies, John D., Waukesha, Wis. 1856
Davies, John F., Wales, O. 306, 10
Davies, John F., San Bernardino, Cal. 92
Davies, John L., Akron, O. 300
Davies, J. Parry, Pittsburg, Pa. 1884
*Davies, Rachel E., Watertown, Wis. 10, 364
Davies, Richard R., Vergennes, Vt. 350
Davies, Roderick, Wanamie, Pa. 322, 6
Davies, Theophilus, Plains, Pa. 324
Davies, Thomas D., E. Sumner, Me. 188
Davies, Thomas E., New Haven, Ct. 1865
Davies, Thomas M., Deering, Me. 1869
Davies, Thomas T., Sandy Creek, N.Y. 286, 8
Davies, Thomas V., Crete, Ill. 126, 32, 40
Davies, William, Spokane, Wn. 358
Davies, William A., Dodge, Neb. 258, 60
Davies, William C., Catasauqua, Pa. 322
Davies, William M., Slatington, Pa. 326
Davis, Albert P., Wakefield, Mass. 214
Davis, Charles H., San Bernardino, Cal. 1877
Davis, David L., Williamstown, Pa. 326
Davis, Ernest C., Newcastle, N. H. 272
Davis, Francis W., *A. B. C. F. M.* 463
[Davis, Frank W., deceased, 19
Davis, Frederick L., Acushnet, Mass. 206
Davis, Jerome D., *A. B. C. F. M.* 463
Davis, Joseph W., W. Williamsfield, O. 312
Davis, Lemuel, Rutland, N. Y. 288
Davis, Oscar F., Neligh, Neb. 1895
Davis, Ozora S., Newtonville, Mass. 208
Davis, Perley B., W. Roxbury, Mass. 194
[Davis, R. Henry, deceased, 19
Davis, Smith C., Mont Clare, Chicago, Ill. 130
Davis, William, Denver, Colo. 1892
Davis, William H., Newton, Mass. 208
Davis, William V. W., Pittsfield, Mass. 210
Davison, Joseph B , Milwaukee, Wis. 1866
Davison, Thomas W., Chester, Mass. 9, 196
Davisson, Augustus, Herndon, Va. 352
Davy, James J., Cando, N. D. 296
Dawson, John B., Essexville, Mich. 1860
Dawson, William E., Blaine, Wn. 354
Dawson, William L., Ahtanum, Wn. 10, 354
Day, Ch's. O., 14 Beacon, Boston, Mass. 46, 1877
Day, Edward, Springfield, Mass. 1880
Day, Ernest E., Kewaunee, Wis. 10, 364
Day, Ernest E., Minneapolis, Minn. 244
Day, George E., New Haven, Ct. 67, 1840
Day, Hiram, Glencoe, Ill. 1844
Day, Philemon R., W. Hartford, Ct. 1864
Day, Rodney C., De Kalb, N. Y. 1872
Day, S. Mills, Honeoye, N. Y. 282
Day, Warren F., Los Angeles, Cal. 88
Day, William C., Rocklin, Cal. 88, 92
Day, William H., Aurora, Ill. 126
Dazey, Jonathan O., Downs, Ok. 126
Deakin, Samuel, Cowles, Neb. 256
Dean, Benjamin A., Colebrook, Ct. 102
Dean, Edwin B., Clinton, Io. 12, 150
Dean, Frank W., Red Cloud, Neb. 12, 260, 2
*Dean, Frederic A., Cameron, Mo. 250
Deane, James, Northfield, N. Y. 286, 90
Deane, John, River Point, R. I. 10, 328
Dean, Martin G., Hutchinson, Kan. 1852
Dean, William N. T., Whately, Mass. 216
DeBarritt, Alfred, Havana, Cuba, 1895
De Berry, Wm. N., Springfield, Mass. 10, 214
De Bevoise, Gabriel H., Westminster, Vt. 350
Decker, Francis H., Westerly, R. I. 112
De Claybrook, William E., Frankfort, Ky. 1876
De Forest, Heman P., Detroit, Mich. 224
De Forest, John H., *A. B. C. F. M.* 463
De Groff, Charles F., Letcher, S. D. 332, 4
De Kay, George H., Norwalk, Cal. 90
DeLong, David E., Chicago, Ill. 130
Delvin, Charles S., Hersey, Mich. 1884
Delzell, Finis E., N. Lyme, Ct. 106
Demeritt, John P., Tamworth, N. H. 274
Deming, Vernon H., Weathersfield, Vt. 350
Demond, Abraham L., Montgomery, Ala. 82
Demorest, William L., Chicago, Ill. 130
DeMott, George C., West Winfield, N. Y. 290
DeMott, Jacob L., Warren, Me. 1884
Denio, Francis B., Bangor, Me. 58, 1881
Dennis, Chas. W., Amery, Wis. 360
Denison, John H., Williamstown, Mass. 1870
Dennison, Robert C., Janesville, Wis. 364
Denney, Oscar H., Cincinnati, O. 302
Denney, Wilson, Charles City, Io. 150
Dent, Thomas J., Aberdeen, S. D. 330
De Peu, John, Bridgeport, Ct. 100
Depew, Arnett W., Wayne, Ill. 142
Depfer, Harry A., Moriah, N. Y. 284
De Puy, Wellington, Grand Ledge, Mich. 1884
Derebey, Christakis A., Chicago, Ill. 1888
De Riemer, William E., Washington, D.C. 1867
Derome, Jules A., Mapleton, Minn. 242
Detling, William C., Ashburnham, Mass. 1897
Dettmers, Carl A., 584 N. Leavitt, Ch'go, Ill., 130
Devitt, Theoph. S., Branford, Ct. 100
Devo, Charles, Rockyford Ga. 122
Dewey, Harry P., Brooklyn, N. Y. 278
Dewey, Willis C., *A. B. C. F. M.* 463
Dewhurst, Frederic E., Chicago, Ill. 128
Dexter, Frank N., New London, Wis. 1885
Dexter, Granville M., Little Shasta, Cal. 88
Dexter, Morton, Boston, Mass. 1873
Dibble, William L., McPherson, Kan. 168
Dick, Jeremiah M., Hubbard, Or. 318, 20
Dickens, Albert W., Middlebury, Vt. 346
Dickerman, George S., New Haven, Ct. 1868
Dickerman, Josiah P., Worthington, Minn. 248
Dickerman, Lysander, 39½ Wash. sq., N.Y. 1858
Dickerson, Charles H., Newark, N. J. 276
Dickerson, Orson C., Earlville, Ill. 132
Dickey, Fred M., Irasburg, Vt. 1891
Dickey, Myron P., Milton, N. H. 272
Dickinson, Charles A., Brookline, Mass. 192
Dickinson, C. H., Canandaigua, N. Y. 280
[Dickinson, Chas. W., deceased.
Dickinson, Cornelius E., Windham, O. 312
Dickinson, Ferd. W., Candor, N. Y. 280
Dickinson, George L., Whately, Mass. 12, 1876

Dickinson, Geo. R., Zanesville, O. 1885
Dickinson, Henry A., Huntington, Mass. 1863
Dickinson, Samuel W., St. Paul, Minn. 1874
Dickinson, Selden C., Mt. Vernon, O. 306
Dickinson, Wm. E., Amherst, Mass. 1860
Dickson, James P., San Francisco, Cal. 92
Dickson, John W., Durand, Mich. 224
Didriksen, David M., Millville, Mass. 1892
Didriksen, Sevrin K., Hartford, Ct. 106
Dietrick, Will A., Oberlin, O. 10, 306, 10
Diffenbacher, Benj. F., Irvington, Neb. 1879
Dike, Samuel W., Auburndale, Mass. 1869
Dinsmore, Chas. A., S. Boston, Mass. 192
*Disbrow, Edward D., W. Hanover, Mass. 200
Dixon, Ellis W., Forest Grove, Or. 1876
Dixon, Hiram H., Whitewater, Wis. 1852
Dixon, James J. A. T., Bunker Hill, Kan. 1856
Dixon, Sarah A., Tyngsboro, Mass. 214
Dixon, William R., Melvin, Ill. 10, 136
Doane, Frank B., Cheney, Wn. 10, 354
Doane, John, Lincoln, Neb. 260
Doane, John W., Campton, Ky. 174
Dodd, Arthur C., National City, Cal. 90
Dodd, Augustus R., Montour, Io. 156
Dodd, Leonard, Atkinson Depot, N. H. 272
Dodd, Thomas B., Sale Creek, Tenn. 82, 338
Dodge, Austin, Burlington, Mass. 194
Dodge, George S., Worcester, Mass. 218
Dodge, George S., W. Acton, Mass. 1892
Dodge, John E., Worcester, Mass. 218
Dodge, John W., Newburyport, Mass. 1860
Dodge, Prescott D., Tallmadge, O. 310
Dodge, Seward M., Oakland, Cal. 1878
Doe, Franklin B., Ashland, Wis. 1854
Dole, Charles J., Castalia, O. 1890
Dole, James H., Ravenna, O. 1887
Dole, Sylvester R., Edinburg, O. 1864
Dolliff, Frank S., Island Falls, Me. 182
Donaldson, David [Neb.] 1894
Donaldson, John J., Corpus Christi, Tex. 340
Donaldson, Levi J., Tavares, Fla. 120
Donnell, Albert, Slatersville, R. I. 328
Donovan, David, Princeton, Minn. 246
D'Ooge, Martin L., *Pf.*, Ann Arbor, Mich. 1878
Dooley, John, Monterey, Mass. 206
Doolittle, John B., W. Suffield, Ct. 112
Dorland, Chester P., Los Angeles, Cal. 90
Dorn, Wm. H., Globeville, Colo. 96, 8
Dorward, James C., *A. B. C. F. M.* 463
Doty, Micajah, Howard, S. D. 332
Dougherty, Jas. G., Kansas City, Kan. 1870
Dougherty, M. Angelo, Cambridge, Mass. 1869
Douglass, Clinton, Albion, Neb. 12, 256
Douglass, Francis J., Olds, Io. 1868
Douglass, H. Paul, Ames, Io. 148
Douglas, Newell F., Independence, Io. 154
Douglass, Solomon J., New Haven, Ct. 1863
Douglass, Thomas [N. Y.] 1866
Douglass, Truman O., Grinnell, Io. 50, 1868
Douglass, Truman O., jr., Davenport, Io. 148
Dow, William W., Portsmouth, N. H. 1868
Dowd, Quincy L., Winnetka, Ill. 142
*Dowden, William H., Gill, Mass. 198
Dowding, Henry W., Edwardsdale, Pa. 322
Downs, Allison O., Colo. Springs, Colo. 1878
Downs, Charles A., Lebanon, N. H. 270
Dowse, Edmund, Sherborn, Mass. 212
Doyle, Amos A., Colville, Wn. 354
Drahms, August, San Quentin, Cal. 1878
Drake, Charles W., New Haven, Ct. 1871
Drake, Ellis R., Denver, Colo. 96
Drake, Francis E., Eagle Grove, Io. 152
Drawbridge, Robert W., Medway, Mass. 274
Drawdy, Sylvester W., Naylor, Ga. 124*a*
Dreisbach, Charles H., Springs, S. D. 332, 4
Drennan, Manuel J., 126 W. 70th st., N. Y. 1866
Dresser, Amos, Julian, Neb. 1841
Drew, Charles E., Salem, Io. 160
Drew, Edward P., Keene, N. H. 10, 270
Drew, Frank L., Tempe, Ariz. 1881
Drew, James B. [Minn.] 1863
Drew, Stephen F., Waterbury, Vt. 1858
Drisco, Raymond C., Alfred, Me. 178
Dudley, Joseph F., Fargo, N. D. 296
Dudley, Myron S., Boston, Mass. 1871
Dudley, Willis E., Niagara Falls, N. Y. 286
Duff, Rolph J., St. Clair, Mich. 232
Dugan, William R., Montague, Mass. 1880
Dumm, B. Alfred, Washington, D. C. 117
Dumm, William W., Denver, Colo. 96
Dunaway, Willis J., New Site, Ala. 1887
Dunbar, R. W., N. Chelmsford, Mass. 10, 196
Duncan, Calvin W., Dexter, Minn. 1894
Dungan, George W., Otis, Colo. 96, 8
Dunham, Dwight, Summerfield, Kan. 1874
Dunham, Warren N., Cheyenne, Wyo. 353
Dunlap, George H., E. Concord, N. H. 268
Dunlap, Samuel P., Maywood, Ill. 136
Dunn, Charles W., *Pf.*, Nashville, Tenn. 338
Dunn, Simeon B., South Dartmouth, Mass. 196
Dunnels, A. Fred., Fitchburg, Mass. 10, 2, 198
Dunning, Albert E., Brookline, Mass. 1870
Dunning, Morton D., Forest Grove, Or. 10, 318
Dunton, Abram L., Winthrop, Io. 150, 62
Durant, Edward [Io.] 1892
Dustan, George, Hartford, Ct. 1859
Dutton, Charles H., Wilton, N. H. 12, 1890
Dutton, Horace, Auburndale, Mass. 1868
Dutton, John M., Newport, Vt. 12, 346
Dwight, Charles A. S., Closter, N. J. 276
Dwight, Henry O., *A. B. C. F. M.* 463
Dwight, Melatiah E., Plainfield, N. Y. 1869
Dwight, Timothy, New Haven, Ct. 65, 1861
Dyas, Joseph P., Sandwich, Ill. 1880
Dyckman, Samp. B., Neosho Falls, Kan. 1891
Dyer, Almon J., Sharon, Mass. 212
Dyer, Edward O., Sharon, Ct. 112
Dyer, Henry B., Bartlett, N. H. 10, 266
Dyer, Nathan T., Ashburnham, Mass. 190
Dyrness, C. T., 1084 N. Fran'co av., Chi'go, Ill. 128
Eakin, John A., Waseca, Minn. 248
Eames, Charles O., Becket, Mass. 190
Earl, James, Granite Falls, Minn. 238, 40
Earl, Theophilus R., San Diego, Cal. 88, 92
Early, Alonzo, Mesopotamia, O. 300, 6
Earnshaw, Albert F., Phillips, Me. 184, 6
Eastlake, William J. [Mich.] 1883
Eastman, Andrew J., Chelsea, Vt. 342
Eastman, Mrs. Annis F., Elmira, N. Y. 1890
Eastman, Edward P., Danbury, N. H. 268
Eastman, George P., Millbury, Mass. 206
Eastman, Lucius R., Framingham, Mass. 198
Eastman, Morgan L., Royalton, Wis. 1840
Eastman, Samuel E., Elmira, N. Y. 1875
Eastman, William R., Albany, N. Y. 1862
Eaton, C. H., 7027 Rhodes av., Chicago, Ill. 1850
Eaton, Edward D., *Pr.*, Beloit, Wis. 1876
Eaton, James D., *A. B. C. F. M.* 463
Eaton, James F., Rochester, Wis. 368
Eaton, Joseph M. R., Redlands, Cal. 1845
Eaton, Samuel, Warner, N. H. 10, 274
Eaton, Samuel W., Roscoe, Ill. 140
Eaton, Walter S., Revere, Mass. 210
Eaves, George, Silverton, Colo. 98
Eckel, Frank E., Julesburg, Colo. 96
Eckerson, Ray, Avon, Ill. 126
Eckles, John G., Porterville, Cal. 1858
Eckman, James K., Osborne, Kan. 1869
Edds, William T., Sidney, N. Y. 288
Eddy, William D., S. Glens Falls, N. Y. 1890
Edmands, T. Merrill, Mankato, Minn. 242
Edmonds, Robert H., Mansfield, O. 306
Edmunds, John S., Laingsburg, Mich. 228, 34
Edquist, Frederick, McKeesport, Pa. 1885
Edson, Henry K., *Pf.*, Grinnell, Io. 1881
Edwards, George L., Colchester, Ct. 1869
Edwards, Henry L., Northampton, Mass. 1857
Edwards, John, San Juan, Porto Rico, 1871
Edwards, Jonathan, *Pf.*, Spokane, Wn. 358
Edwards, Nicholas T., Escondido, Cal. 88
Edwards, Richard, Cable, Ill. 132
Edwards, Rosine M., Tolt, Wn. 358
Edwards, Thomas C., Kingston, Pa. 322
Edwards, William, Abercrombie, N. D. 296
Edwards, William R., Granville, N. Y. 282, 348
Eells, Myron, Union, Wn. 354, 6, 8

Egerland, Franz, Crete, Neb. 258
Egerton, Thomas R., Seatonville, Ill. 132, 40
Eggleston, Dewitt C., Sound Beach, Ct. 104
Eggleston, Frank O., Claridon, O. 302
Egleston, Nath. H., Boston, Mass. 1845
Egleston, Wm. R., Westmoreland, Kan. 1826
Ehnamani, Artemas, Santee Agency, Neb. 262
Elderkin, John, Groton, Ct. 1872
Eldred, John W., Meadville, Mo. 250
Eldridge, Arthur F., Lowell, Vt. 346
Eldridge, Ernest W., E. Wareham, Mass. 1893
Elledge, William M., Manhattan, Kan. 168
Elliot, Lester H., Waterbury, Vt. 1866
Elliott, Stephen G., Springfield, Mo. 1864
Elliott, William A., Marshall, Ill. 136
Ellis, Fred. W., Topeka, Kan. 1898
Ellis, John, Wheaton, Ill. 1872
Ellis, Morgan A., Coal Creek, Colo. 1865
Ellis, Walter M., Elroy, Wis. 362
Ellms, Louis, Barnstead, N. H. 266
Ellstrom, Carl G., Brooklyn, N. Y. 278
Ellsworth, Alfred A., Braintree, Mass. 194
Ellsworth, Fred K. Sandwich, Mass. 212
Elwell, T. Robert, De Witt, Io. 152
Elwood, William, Chamberlain, S. D. 10, 330
Elwood, Willis P., *A. B. C. F. M.* 463
Ely, Edward L., Rockford, Io. 1890
Ely, Robert E., Cambridgeport, Mass. 1891
Embleton, John S., Severy, Kan. 1874
*Embree, Jehu H., Loomis, Neb. 260, 2
Emerson, Forrest F., Providence, R. I. 1865
Emerson, Fred C., Glen Ullin, N. D. 296
Emerson, James O., Buda, Ill. 126
Emerson, Joseph, *Pf.*, Beloit, Wis. 1860
Emmerson, Nicholas, Osborne, Kan. 164, 8
Emerson, Oliver P., Honolulu, H. I. 463
Emerson, Rufus W., Monson, Me. 1856
Emerson, Stephen G., Pasadena, Cal. 90
Emerson, Thomas A., Clinton, Ct. 102
Emery, Clarence P., Stowe, Vt. 10, 348
Emery, Samuel F., Rochester, N. Y. 1891
Emery, Samuel H., Taunton, Mass. 214
Emmons, Abram S., Syracuse, N. Y. 1878
Emmons, Henry V., Kittery Point, Me. 182
Empson, Geo. C., Gladstone, Mich. 226
Emrich, Fred E., S. Framingham, Mass. 198
English, William F., East Windsor, Ct. 102
Enlow, Charles E., Crystal Lake, Ill. 1891
Enman, James E., Fall River, Mass. 10, 198
Epler, Percy H., So. Boston, Mass. 192
Eppens, Edward H., Memphis, Mich. 230
Erickson, Andrew, 1246 N. 48 st., Chi'go, Ill. 128
Erickson, Fritz, Danbury, Ct. 102
Ernst, Frederick W., Franconia, N. H. 1880
Essig, Gottlieb, McCook, Neb. 258, 60
Estabrook, Frank J., Oberlin, O. 1892
Estabrook, Frank P., Georgetown, Mass. 198
Estabrook, Wm. A., Wilmington, Vt. 344, 50
Etherton, Guy E., Argentine, Kan. 10, 164
Ethridge, Albert, Marseilles, Ill. 1857
Ethridge, William, Glenroy, O 1897
Evans, Benjamin J., Scranton, Pa. 1869
Evans, Daniel, Cambridge, Mass. 10, 194
Evans, Daniel A., Wayland, O. 310
Evans, D. A., 6346 Woodlawn, Chicago, Ill. 1891
Evans, David E., Lewis, Io. 156
Evans, David E., Kingston, Pa. 1866
Evans, David H., North Hampton, N. H. 272
Evans, Edward, Camden, N. Y. 280
Evans, Edward R., Redding, Ct. 10, 110
Evans, Evan, Bridgeport, Ct. 100
Evans, Frederick T., Lansford, Pa. 322
Evans, George S., Hudson, S. D. 332
Evans, Griffith R., Joliet, Ill. 1858
Evans, Howell M., Chicago, Ill. 128
Evans, James J., Minersville, Pa. 324
Evans, John C., Kearney, Neb. 1867
Evans, J. Charles, Chillicothe, Ill. 138
Evans, John E., Osseo, Wis. 366
Evans, John G., Napoli, N. Y. 284
Evans, John M., Cleveland, O. 302
Evans, Lewis D., Camden, Me. 180
Evans, Robert T., Oshkosh, Wis. 1853
Evans, Spencer E., Granby, Ct. 104
Evans, Thomas, Racine, Wis. 366, 8
Evans, Thomas W., Columbus City, Io. 1846
Evans, Thomas Z., Berlin, Wis. 360
Evans, Walter A., Fenton, Mich. 1886
Evans, William J., Canal Dover, O. 1886
Evans, William L., Plymouth, Pa. 324
Evans, William R., Palmyra, O. 1885
[Everest, Asa E., deceased, 19
Everest, Charles H., E. Orange, N. J. 1861
Everett, John E., Onaga, Kan. 168
Eversz, M.E., 155 La Salle, Chicago, Ill. 50, 1874
Evert, Henry S., Retreat, Wis. 362, 70
Ewell, Edwin, Denmark, Io. 150
Ewell, John L., *Pf.*, Washington, D. C. 1871
Ewen, William, Rupert, Vt. 348
Ewing, Charles E., *A. B. C. F. M.* 463
Ewing, Edward C., Roxbury, Mass. 1863
Ewing, George H., *A. B. C. F. M.* 463
Ewing, William, Lansing, Mich. 54, 1879
Excell, William, Cambridge, N. Y. 280
Faduma, Orishatukeh, Troy, N. C. 294
Fairbanks, Arthur, New Haven, Ct. 63, 1893
Fairbank, Edward, *A. B. C. F. M.* 463
Fairbanks, Edward T., St. Johnsbury, Vt. 348
Fairbanks, Francis J., Royalston, Mass. 210
Fairbanks, George H., Cleveland, O. 1880
Fairbanks, Henry, St. Johnsbury, Vt. 1858
Fairbank, Henry, *A. B. C. F. M.* 463
Fairbank, John B., Godfrey, Ill. 134, 6
Fairchild, George T., *Pr.*, Berea, Ky. 1870
Fairchild, James H., Oberlin, O. 65, 1841
Fairfield, Edmund B., Mansfield, O. 306
Fairfield, Frederick W., Washington, D.C. 1871
Fairfield, George D., Urbana, Ill. 1889
Fairfield, Miner W., Ypsilanti, Mich. 1847
Fairley, James A., Nutley, N. J. 276
Fales, Elisha F., Philadelphia, Pa. 1875
Fankhauser, Charles K., Avon, Ct. 100
Farnam, Geo. E., Oshkosh, Wis. 366
Farnham, Roland A., Munnsville, N. Y. 284
Farnworth, Arthur, Amenia, N. D. 296
Farnsworth, Wilson A., *A. B. C. F. M.* 463
Farquhar, Robert W. [Or.] 1887
Farrar, Henry, Gilead, Me. 1867
Farren, Merritt A., Lyndon, Vt. 346
Farrill, Edgar T., Lebanon, N. H. 268, 70
Farwell, Parris T., Wellesley Hills, Mass. 216
Fate, Francis A., Taunton, Mass. 214
Fath, Jacob, Muscatine, Io. 1883
Faulk, Joseph, Arcadia, Ok. 316
Faville, Henry, La Crosse, Wis. 364
Faville, John, Peoria, Ill. 138
Fawcett, Joseph, Surry, N. H. 1863
Fawkes, Francis, Kalo, Io. 158
Fay, Amasa C., Gilsum, N. H. 268
Fay, Henry C., Somerville, Mass. 1858
Fay, O. W., 2204 W. Congress, Chicago, Ill. 1867
Fay, Prescott, Saxonville, Mass. 1856
Fay, Rollins B., Sharon, Vt. 1883
Fay, Solomon P., Dorchester, Mass. 1849
Fay, Walcott, Nantucket, Mass. 206
Fay, William E., *A. B. C. F. M.* 463
Fayson, R. L., Gnat, Ga. 122
Fehlandt, August F., Creston, Ill. 132
Fellows, Charles B., Minneapolis, Minn. 1878
Fellowes, Edward C., Derby, Ct. 102
Fellows, Franklin E., Norwich, Ct. 1858
Fellows, Silenus H., Wauregan, Ct. 110
Felt, Jesse B., Pulaski, N. Y. 288
Fenenga, Melmon J., Ashland, Wis. 1897
Fenn, Charles H., Leavenworth, Kan. 1896
Fenn, William H., Portland, Me. 186
Fenner, James W., Port Leyden, N. Y. 286
Ferguson, Aristides T., Antrim, N. H. 1887
Ferguson, F. P., Alexandria, Minn. 10, 238, 48
Ferguson, Frank L., *Pr.* Claremont, Cal. 1885
Ferguson, Wm. D., Chicago, Ill. 1894
Ferner, John W., Sedalia Mo. 1876
Ferrier, Wm. W., San Francisco, Cal. 1892
Ferrin, Allan C., Blandford, Mass. 192
Ferris, Arthur F., Eaton Rapids, Mich. 1878
Ferris, Hiram J., Columbus, Wis. 362

Ferris, Jeannette O., Eaton Rapids, Mich. 1898
Ferris, Leonard Z., East Providence, R. I. 328
Ferris, Walter L., Cherokee, Io. 150
Ferris, W. Chester, W. Cornwall, Ct. 102
Ficke, Herman, Dubuque, Io. 152
Field, Aaron W., New Marlboro, Mass. 1872
Field, Alden P., Monrovia, Cal. 1891
Field, Artemas C., Rutland, Vt. 1866
Field, Floyd C., Dayton, O. 1889
Field, Frederick A., Los Angeles, Cal. 90
[Field, George W., deceased.
Field, James P., Riverdale, Mo. 252
Fifield, Chas. W., Altmar, N. Y. 278
Fifield, J. W., 1410 W. Monroe, Chicago, Ill. 128
Finger, Charles F., Hosmer, S. D. 332, 4
Finster, Clarence, Grand Haven, Mich. 226
Fischer, Herman S., Wheaton, Ill. 1878
Fish, Samuel E., Hawley, Minn. 242
Fishburn, M. H., Riverhead, N. Y. 288
Fishburn, M. Ross, Washington, D. C. 117
Fisher, Charles W., Mechanic Falls, Me. 184, 6
Fisher, Elmer K., Medina, O. 1894
Fisher, George E., North Amherst, Mass. 1850
Fisher, George P., New Haven, Ct. 67, 1854
Fisher, Herman P., Crookston, Minn. 238
Fisher, James G., Garland, Me. 10, 180, 2
Fisher, Jesse L., Wallace, Neb. 262
Fisher, John B., Welsh, La. 174
*Fisher, Jos. A., Williamstown, Mass. 216
Fisher, Miles B., Mill Valley, Cal. 90
Fisher, Oren D., E. Boston, Mass. 192
Fisher, Sam'l V. S., Minneapolis, Minn. 50, 1874
Fisher, Sylvester, 7215 Langley, Chicago, Ill. 1883
Fisher, William B., Kansas City, Kan. 1880
Fisher, William P., Brunswick, Me. 1873
Fisk, Chas. L., 1005 W. 21st st., Chicago, Ill. 128
Fisk, Daniel M., Topeka, Kan. 170
Fiske, Daniel T., Newburyport, Mass. 206
Fiske, Elisha S., Montpelier, Vt. 1884
Fisk, Franklin L., Sioux Rapids, Io. 160
Fisk, F. W., 532 W. Adams, Ch'go, Ill. 61, 1859
Fiske, G. Walter, Huntington, Mass. 12, 202
Fiske, John B., Bonne Terre, Mo. 250
Fisk, Perrin B., Greensboro, Vt. 344
Fisk, Pliny B., Desmet, S. D. 330, 2
Fisk, Pliny H., Edgerton, Minn. 240
Fisk, Wilbur, Freeborn, Minn. 240
Fitch, Albert E., Rensselaer Falls, N. Y. 288
Fitch, Chas. N., Milbank, S. D. 334
Fitch, Franklin S., Buffalo, N. Y. 280
Fitch, Lucius R., Mitchell, Io. 1889
Fitch, Wells H., Atchison, Kan. 10, 164
Fitts, James H., Newfields, N. H. 272
Fitz, Arthur G., North Bridgton, Me. 180, 2
Flagg, James W., Foxboro, Mass. 198
Flagg, Rufus C., *Pr.*, Ripon, Wis. 1872
Flanders, Charles N., Porterville, Cal. 1874
Flawith, Frederick [Cal.] 1885
Fleming, Moses G., Teagle, Ga. 122, 4*a*
Fletcher, Rufus W., Latona, Wn. 1875
Flint, Elbert E., Neosho, Mo. 250
Flint, George H., Dorchester, Mass. 194
Flint, Irving A., Falmouth, Me. 180
Flint, William H., Clarksville, Mich. 222, 34
Floody, Robert J., Boston, Mass. 1878
Flook, Jacob, Omaha, Neb. 262
Floren, E. A., Joliet, Ill.
Fobes, J. Warner, Peacedale, R. I. 328
Fobes, William A., Worcester, Mass. 1855
Fogelin, Olof P., New Sweden, Me. 184
Fogg, Charles G., Union, Ct. 112
Folsom, Omar W., Bath, Me. 178
Forbes, Charles A., Leadville, Colo. 96
Forbes, Frank S., Santa Barbara, Cal. 94
*Forbes, Harry L., Highmore, S. D. 332
Forbes, Samuel B., Hartford, Ct. 1857
Forbes, Washington H., S. Dennis, Mass. 196
Forbush, Wm. B., Charlestown, Mass. 192
Ford, Edward T., Tacoma, Wn. 1897
Ford, James T., Los Angeles, Cal. 1857
Ford, Robert, Campton, N. H. 266
Forrester, James C., Hoschton, Ga. 122, 4
Forsyth, J. Frank, Richville, N. Y. 288
Forsyth, William, Bucksport, Me. 180, 84
Foss, George A., Wakefield, N. H. 274
Foster, Addison P., Auburndale, Mass. 1866
Foster, Benjamin F., Topeka, Kan. 1880
Foster, Davis, Winchendon, Mass. 218
Foster, Festus, Robinson, Utah, 340
Foster, Frank, St. Louis, Mo. 252
Foster, Frank H., *Pf.*, Oakland, Cal. 59, 1877
Foster, George R., Oswego Falls, N. Y. 286
Foster, Guy, Challis, Ida. 98
Foster, Jesse D., Berkeley, Cal. 1874
Foster, John, Syracuse, Neb. 264
Foster, Lauren M., Tehama, Cal. 1872
Foster, Lucian M., Charles City, Io. 1860
Foster, Richard B., Okarche, Ok. 1872
Foust, Joseph D., Blountsville, Ala. 82, 4
Fowle, James L., *A. B. C. F. M.* 463
Fowler, Olin L., Orting, Wn. 354, 6, 8
Fowler, William C., Genesee, Ida. 98
Fox, Almon K., Denmark, Io. 1859
Fox, Daniel F., 1294 Wilcox, Chicago, Ill. 128
Fox, Frank, Kansas City, Kan. 12, 166
Fox, John W., Forrest, Ill. 132, 4, 40
Frame, Ezra E., Bunker Hill, Ill. 126
France, Parvin M., Hennepin, Ill. 134
France, Wm., Hillsboro Center, N. H. 266, 70
Francis, Cyrus W., Brookfield Center, Ct. 100
Francis, Everett D., Ludlow, Mass. 204
Francis, George A., Toulon, Ill. 140
Francis, Matthew, Neosho Falls, Kan. 166, 8
Franklin, August W., Buffalo, N. Y. 1884
Franklin, John L., 742 7th st., Buffalo, N. Y. 1882
Frary, Eugene M., Chaplin, Ct. 102, 14
Frary, Lucien H., Pomona, Cal. 92
Frasure, Chas. A., Bridgewater, N. Y. 278
Frazee, Fenton E., Revere, Mass. 1897
Frazee, John H., Knoxville, Tenn. 338
Frazer, Charles W., Key West, Fla. 10, 118
Fraser, Arthur E., Lake Mills, Wis. 10, 364
Fraser, David, Jr., Rowley, Mass. 210
Fraser, John G., Cleveland, O. 50, 1871
Frazier, Francis, Naper, Neb. 330
Frear, Walter, San Francisco, Cal. 44, 1855
Fredenhagen, Ed. A., Farmington, Ill. 132
Freedlund, A. J., Ridgway, Pa. 10, 324
Freeland, S. M., E. Harrison st., Seattle, Wn. 358
Freeman, Geo. E., Lynnfield Center, Mass. 204
Freeman, Henry A., Holden, Me. 180, 82
Freeman, Joseph A., Woodbury, Ct. 114
Freeman, Marston S., Sheffield, Ill. 140
Freeze, Arthur S., Lewiston, Me. 1897
French, Calvin H., Brooklyn, N. Y. 278
French, Charles L. [Ill.] 138
French, David E., Hampden, Me. 182
French, Edgar B., W. Barnstable, Mass. 190
French, Edward G., Johnson, Vt. 346
French, George H., Park Hill, N. H. 274
French, Henry H., Malden, Mass. 204
French, Herman A., Lincoln, Neb. 1873
French, John A., Flushing, N. Y. 282
French, Robert M., Hadlyme, Ct. 102
French, S. Franklin, West Derry, N. H. 1864
[Frey, T. Arthur, deceased.
Frink, Benson M., W. Brookfield, Mass. 1862
Frink, Lemuel T., Jackson, Mich. 1868
Fripp, Edgar T. R., Chicago, Ill. 1869
Frisbie, Alvah L., Des Moines, Io. 150
Fritch, Wilson S., Attleboro, Mass. 10, 2, 190
Fritzemeier, William, Peoria, Ill. 138
Frizzell, John W., Eau Claire, Wis. 362
Frost, Mrs. Amelia A., Littleton, Mass. 202
Frost, George B., Littleton, Mass. 1883
Frost, Lewis C., Davison, Mich. 1895
Frost, Merle A., Miles, Io. 156, 60
Frost, Willard J., Harvey, Ill. 134
Fuessle, Chas. A., Cedar Rapids, Io. 1898
Full, Webster, Perkins, Ok. 314
Fuller, Americus, *A. B. C. F. M.* 463
Fuller, Augustus H., South Easton, Mass. 198
Fuller, Edgar R., Bakersfield, Cal. 86
Fuller, Frank A., Niantic, Ct. 102
*Fuller, George P., Haddam Neck, Ct. 104
Fuller, Homer T., *Pr.*, Springfield, Mo. 1870

Fuller, Jonathan K., Windsor, Vt. 350
Fuller, Nathan E., Corning, N. Y. 280, 2
Fuller, William R., Little River, Kan. 1857
Fullerton, Bradford M., Brockton, Mass. 1868
Fullerton, Edward G., Bridgeport, Ct. 100
Fulton, S. C., Denver, Colo. 1877
Funk, Geo. N., Jennings, La. 174
[Furber, Daniel L., deceased, 20
Furbish, Edw. B., Spencerport, N. Y. 288
Furness, George A., W. Newbury, Vt. 346
Futch, James M., Sanderson, Fla. 120
Gadsby, George, Ceredo, W. Va. 352
Gaines, Marshall R., *Pf.*, Austin, Tex. 340
Gale, Clarence R., Boston, Mass. 1887
[Gale, Edmund, deceased, 20
Gale, Sullivan F., Jacksonville, Fla. 50, 1862
Gales, Thomas P., Stonington, Me. 188
Gallagher, George W., Brainerd, Minn. 238
Gallagher, Wm. jr., S. Braintree, Mass. 1874
Galloway, E.R., Sta.L, San Francisco, Cal. 1893
Galt, Howard S., *A. B. C. F. M.* 10, 2, 463
Gambleton, Silas, Cherokee, Miss. 254
Gammell, Sereno D., N. Brookfield, Mass. 1868
Gammon, Robert W., Big Rock, Ill. 126
Gane, William H., Peterboro, N. H. 272
Ganley, William, Waitsfield, Vt. 350
Garabedian, Hohannes B., Lawrence, Mass. 1888
Gardner, Austin, Ashford, Ct. 100
Gardner, Edward V., Grand Island, Neb. 258
*Gardner, Francis N., Blair, Neb. 256
Gardner, Nathan E., York, Neb. 1863
Gardner, Rufus P., Hampstead, N. H. 268
Garfield, Frank L., Feeding Hills, Mass. 190
Garman, John H., North Orange, Mass. 1847
Garner, Alexander C., Washington, D.C. 117
Garretson, Ferd. V. D., North Pownal, Vt. 348
Garver, Leonard J., Haywards, Cal. 88
Garvie, James, Santee, Neb. 1891
Garvin, Hugh C., Ridgeville, Ind. 10, 146
Gates, C. Frank, *A. B. C. F. M.* 463
Gates, Charles H., Wilbraham, Mass. 1851
Gates, George A., *Pr.*, Grinnell, Io. 1882
Gates, Hiram N., Medford, Mass. 1850
Gates, Lorin S., *A. B. C. F. M.* 463
Gates, Matthew A., Dorset, Vt. 1858
Gates, Owen H., Dorset, Vt. 1891
Gay, Henry H., Groton, Mass. 1889
Gay, William A., Terryville, Ct. 110
Gay, William M., Pomona, Fla. 120
Gaylord, Eber W., N. Amherst, Mass. 190
Gaylord, F., 374 Tremont av., N. Y. City, 1894
Gaylord, Joseph F., Barre, Mass. 190
Gaylord, J. Howard, W. Brookfield, Mass. 10, 216
Gaylord, Winfield R., Elgin, Ill. 132
Gearhart, Charles D., Pierce, Neb. 262
Geer, Curtis M., Lewiston, Me. 1890
George, David M., Pittston, Pa. 324
George, Edward A., Willimantic, Ct. 114
George, Jesse C., Webster, Io. 1894
George, Robert A., Cleveland, O. 362
[Gerhardt, Otto, deceased, 20
Gerould, Samuel L., Hollis, N. H. 270
Gerrie, Andrew W., New Haven, Ct. 1885
Gerrie, William A., St. Paul, Minn. 246
Gerrish, George M., Thorndike, Mass. 208
Gibson, Andrew, Boscawen, N. H. 266
Gibson, Geo. T., Fountain City, Ill. 1887
Gibson, John, Washburn, Wis. 370
Gibson, Nelson H., Aberfoil, Ala. 1893
Giddings, Solomon P., Washington, D. C. 1842
Gidman, Richard H., Preston, Ct. 110
Gilbert, Elias, Fort Yates, N. D. 1894
Gilbert, George E., Fox Lake, Wis. 364
Gilbert, Geo. H., 534 W'sh'n Bd., Ch'go, Ill. 61, 1886
Gilbert, S., 167 Locust st., Chicago, Ill. 1863
Gilbert, William H., Hartford, Ct. 1846
Gilchrist, Howard H., Askalon, Kan. 1885
Gill, Charles O., Westmore, Vt. 350
Gill, William, River Falls, Wis. 1863
Gillett, Arthur L., Hartford, Ct. 63, 1885
Gillette, Edwin C., Southfield, Mass. 206
Gillett, William R., Chicago, Ill. 1885
Gilliam, John W., Rome, Ga. 124
Gilman, Burton S., Gardner, Mass. 198
Gilman, Edward W., 29 Bible House, N.Y. 1849
Gilman, George P., Waverly, Mass. 192
Gilman, William L., Conifer, Colo. 1886
Gilmore, George W., Meadville, Pa., 1886
Gilmore, Wm. C., Valley Springs, S. D. 336
Gimblett, Wm. H., Hankinson, N. D. 296, 8
Gipson, Jacob M., Millerville, Ala. 80, 2
Giroux, Lewis F., Springfield, Mass. 1889
Gist, William W., Cedar Rapids, Io. 1881
Gladden, Washington, Columbus, O. 302
Glasson, Joseph, Gaylord, Mich. 1873
Gleason, Avery K., Raynham, Mass. 1886
Gleason, Charles A., Shandon, O. 308
Gleason, Charles H., Colebrook, N. H. 266
Gleason, Charles N., Patchogue, N. Y. 286
Gleason, George L., Haverhill, Mass. 200
Gleason, Herbert W., Boston, Mass. 1887
Gleason, John F., S. Amherst, Mass. 190
Gober, Hakenkull M., Amos, Ala. 80
Goddard, Dwight, *A. B. C. F. M.* 463
Goddard, Henry M., W. Concord, N. H. 266
Goddard, John C., Salisbury, Ct. 110
Goff, Edward F., Riverside, Cal. 92
Goff, Edward N., Bon Air, Tenn. 338
Golder, Arthur L., Rindge, N. H. 272
Gonzales, John B., Grinnell, Io. 148, 60, 62
Goodacre, James J., Winthrop, Mass. 218
Goodale, David W., Suffield, Ct. 112
Goodell, John H., Petaluma, Cal. 92
Goodenough, Arthur, Winchester, Ct. 114
Goodenough, Giles F., Ellsworth, Ct. 112
Goodenough, Herbert D., *A. B. C. F. M.* 463
Goodheart, Simon F., Redfield, S. Dak. 330
Goodhue, Henry A., Westminster W., Vt. 350
Goodrich, Charles L., Plainfield, N. J. 276
Goodrich, Chauncey, *A. B. C. F. M.* 463
Goodrich, Darius N., Olivet, Mich. 1865
Goodrich, John E., *Pf.*, Burlington, Vt. 1860
Goodrich, Joseph A., Shelburne, Mass. 212
Goodrich, Lincoln B., Marlboro, Mass. 204
Goodsell, Dennis, Byron, Cal. 86
Goodspeed, Frank L., Springfield, Mass. 212
Goodwin, E.P., 354 Wash'g'n Bd., Chi'go, Ill. 128
Goodwin, Frank J., Pawtucket, R. I. 10, 2, 328
Goodwin, George K., Limington, Me. 12, 178. 82
Goodwin, Henry F., Chicago, Ill. 1891
Goodwin, Sam. H., Provo City, Utah, 340
Goodwin, Sherman, Orford, N. H. 272
Goodyear, De Mont, Abington, Mass. 190
Gordon, Charles E., Lyme, N. H. 270
Gordon, George A., Boston, Mass. 192
Gordon, Henry E., *Pf.*, Colo. Springs, Colo. 1899
Gordon, Robert, Addison, Mich. 220
Gordon, Robert F., Boston, Mass. 192
Gordon, William, Scotia, Cal. 94
Gordon, William C., Westfield, Mass. 216
Gorton, Philo, Farnhamville, Io. 152
Goshen, Elmer I., Ogden, Utah, 10, 340
Goss, Winfield S., Talladega, Ala. 1895
Goudy, Arthur L., Lawrence, Kan. 170
Gould, Edwin S., Niantic, Ct. 1873
[Gould, George H., deceased, 21
Gould, Henry A., E. Minneapolis, Minn. 244
*Gould, J. Sidney, Owatonna, Minn. 1894
Gove, Joseph S., E. Jaffrey, N. H. 270
Graedel, Gottfried, Ritzville, Wn. 356
Graff, Franklin L., Champaign, Ill. 128
Graf, John, Bethany, Or. 318
Graf, John F., Ansonia, Ct. 100
Graham, Curtis, Pacific st., Brooklyn, N.Y. 1845
Graham, Hugh F., Cornish, Me. 10, 180
Graham, John, Sheldon, Vt. 348
Graham, J. I., Jefferson Pk., Chicago, Ill. 128
Graham, Moses A., Woodbury, Ga. 1882
Graham, William H., Vega, Ga. 122, 4, 4*a*
Grange, Wallace S., Kirkland, Ill. 1888
Granger, Calvin, East Poultney, Vt. 1834
Granger, Chas. E., Waterbury, Ct. 114
Grannis, Geo. H., Grossdale, Ill. 1876
Grant, Edwin E., Sharon, Vt. 348
Grant, Frederic L., Northfield, Ct. 106
Grant, Henry M., Eau Claire, Wis. 1863

Grant, John B., Talladega, Ala. 1881
Grant, John H., Meriden, Ct. 106
Grauer, O. C., 219 Park av., Chicago, Ill. 61, 1888
Graves, Joseph S., Niles, Mich. 1843
Graves, Lucien C., Gilmanton, N. H. 268
Gray, David B., Portland, Or. 318, 20
Gray, Fred, Kirwin, Kan. 12, 168
Gray, Henry P., Glezen, Ind. 144
Gray, John, Butte, Neb. 256
Gray, Samuel H., Hillsboro, N. D. 298
Gray, W. B. D., Cheyenne, Wyo. 10, 50, 4, 1885
Gray, William J., St. Paul, Minn. 246
Greeley, Clarence D., Braddock, Pa. 322
Greeley, Frank N., Berkeley, Cal. 1877
Greeley, Leslie C., Middleton, Mass. 206
Green, Chas. C., Williamsburg, Ky. 174
Green, Charles E., Briar Hill, N. Y. 284
Greene, Chester W., Harriman, Tenn. 338
Greene, Daniel, Stratham, N. H. 274
Greene, D. Crosby, *A. B. C. F. M.* 463
Green, F. D., 585 Green av., Brooklyn, N. Y. 1888
Greene, Frederick W., Middletown, Ct. 106
Greene, George E., Canova, S. D. 330
Green, James B., Ridgway, Ill. 1879
Greene, John C., Oceanus, N. Y. 288
Greene, John M., Lowell, Mass. 204
Green, John M., 4536 Prairie, Chicago, Ill. 130
Greene, Joseph K., *A. B. C. F. M.* 463
Green, Nelson, Detroit, Mich. 1858
Greene, Richard G., Brooklyn, N. Y. 1856
Greene, Samuel, Seattle, Wn. 54, 1880
Greene, Winthrop B., Pomfret Cen., Ct. 110
Greenlees, Charles A., Alva, Ok. 313
Greenwood, Wm., Highland Park, Ill. 1874
Greer, James, Providence, R. I. 10, 328
Gregg, James B., Colorado Springs, Colo. 96
Gregory, Herbert E., Spanaway, Wn. 354, 8
Gregory, James C., Bingham, Me. 178
Grein, Albert L., Buffalo, N. Y. 280
Gridley, Albert L., Bowling Green, O. 308
Grieb, Edmund, Seattle, Wn. 354, 6
Grieshaber, Charles O., Shelby, Mich. 234
Griffin, Edward H., Baltimore, Md. 1868
Griffin, Henry L., Bangor, Me. 178
Griffin, John A., Sherrard, Ill. 140
[Griffin, John S., deceased, 21
Griffin, O. A., Waycross, Ga. 1892
Griffis, William E., Ithaca, N. Y. 1877
Griffiths, David R., Catasauqua, Pa. 1882
Griffiths, Frederick W., Jennings, Ok. 10, 314
Griffiths, Griffith, Eureka, Cal. 88
[Griffiths, Griffith, deceased, 21
Griffiths, Henry, Neligh, Neb. 1873
Griffith, Jno. T., Farmersville St'n, N. Y. 282, 8
Griffiths, Joshua O., Lindenville, O. 310
Griffiths, Thomas, Geneva, Neb. 258
Griffiths, Thomas M., Wheatland, Pa. 326
Griffith, William, Pingree, N. D. 296, 8
Griffiths, William A., Trempealeau, Wis. 370
Griffith, Wm. E., Sauk Rapids, Minn. 238, 46
Griffith, William R., Emporia, Kan. 164, 6
Griggs, Leverett S., Terryville, Ct. 1864
Grigsby, Arnold D., Cheboygan, Mich. 222
Grimes, Frank J., Keene, N. H. 1875
Grinnell, Eugene I., Oacoma, S. D. 334
Grinnell, O. S., Washington Heights, Ill. 1879
Grisbrook, Edward O., S. Deerfield, Mass. 196
Griswold, A. Linley, Grandville, Mich. 226
Grob, Gottfried, Sutton, Neb. 262, 4
Grosvenor, Edwin A., Amherst, Mass. 1872
Grout, Lewis, West Brattleboro, Vt. 1845
Grout, Samuel N., Franklin, Neb. 1850
Grove, Jacob F., Wilton Junction, Io. 162
Grover, Daniel R., Harvey, Ill. 1886
Grover, Nahum W., Dorchester, Mass. 1868
Grover, Richard B., Roslindale, Mass. 12, 1881
Groves, Samuel B., Alexandria, O. 300, 8
Grupe, Charles W., Centreville, Pa. 322
Grupe, Fred W., Farnam, Neb. 258
[Guild, Charles L., deceased, 21
Guild, Roy B., Chicago, Ill. 128
Guilford, William M., Arguta, Ala. 80
Gulick, Edward L., Lawrenceville, N. J. 1889
Gulick, Hervey, Charlotte, Vt. 342
Gulick, John T., *A. B. C. F. M.* 463
Gulick, Nelson J., Elmira, N. Y. 282
Gulick, Oramel H., *A. B. C. F. M.* 463
Gulick, Sidney L., *A. B. C. F. M.* 463
Gulick, William H., *A. B. C. F. M.* 463
Gunn, Elberry B., Jackson's Gap, Ala. 82
Gunner, Byron, Newport, R. I. 328
Gunsaulus, F. W., 2618 Prairie, Ch'go, Ill. 1880
Gurney, Mrs. Ella, Warsaw, N. Y. 1894
Gurney, Henry E., Warsaw, N. Y. 292
Gustin, Byron F., Bethlehem, N. H. 266
Gutterson, George H., Boston, Mass. 52, 1878
Haarvig, John O., Allston, Mass. 194
Habbick, John D., Los Angeles, Cal. 90
Hack, Rollin T., Portland, Me. 186
Hadden, Archibald, Muskegon, Mich. 230
Hadden, Jacob W., Spring Green, Wis. 368, 70
Hadden, Robert A., Minneapolis, Minn. 244
Hadley, Willis A., Southbridge, Mass. 212
Hadlock, Edwin H., Springfield, Mass. 10, 212
Haecker, M. C., Jewell, Io. 154, 6
Haff, Stephen, Bay Shore, N. Y. 1842
Hageman, James C., Oxford, Mich. 230, 2
Hager, Chas. R., *A. B. C. F. M.* 463
*Haggquist, T. G., Wood Lake, Wis. 362, 70
Hague, William B., So. Bridgton, Me. 180
Haigh, Jeffrey G., Flint, Mich. 226
Haines, George H., Charlotte, N. C. 1876
Haines, Oliver S., Ferndale, Wn. 354
Haines, Thomas V., N. Hampton, N. H. 272
Haire, William C., Jackson, Mich. 1886
Halbersleben, Henry C., Exeter, Neb. 258
Halbert, Charles T., Hartwick, Io. 154
Hale, Edson D., Niles, Cal. 86, 90
Hale, Harris G., Brookline, Mass. 194
Hales, John J., Lamoille, Ill. 1880
Haley, Frank, Milton, N. H. 1863
Hayley, John W., Lowell, Mass. 1864
Hall, Albert E., Auburn, N. H. 266
Hall, Alexander, New Haven, Ct. 1864
Hall, Archibald M., Springfield, Ill. 140
Hall, Charles L., Elbowoods, N. D. 296
Hall, Elliott C., Jamestown, N. Y. 1866
Hall, Fred E., St. Louis, Mo. 252
Hall, George A., Peabody, Mass. 208
Hall, George E., Dover, N. H. 268
Hall, George S., Howell's Depot, N. Y. 282
Hall, Heman B., Oberlin, O. 1851
Hall, Isaac H., New Orleans, La. 176
Hall, James, Whitewater, Wis. 1848
Hall, John C., Sutton, Mass. 214
Hall, Lyman B., *Pf.*, Oberlin, O. 1881
Hall, Martin S., Mont Clare, Ch'go, Ill. 1871
Hall, Newton M., Springfield, Mass. 10, 212
Hall, Ransom B., Gettysburg, S. D. 332
Hall, Richard, St. Paul, Minn. 1850
Hall, Russell T., New Britain, Ct. 108
Hall, Samuel A., Boone, Io. 1861
Hall, Thomas, Island Pond, Vt. 342
Hallett, Horace F., Ashfield, Mass. 190
Halliday, Joseph C., Orange City, Fla. 1865
Hallock, Leavitt H., Minneapolis, Minn. 244
Hallock, William A., Jamestown, N. Y. 1860
Hambleton, Ira G., Van Cleve, Io. 162
Hamerson, John, Canton, S. D. 330
Hamilton, Benjamin F., Roxbury, Mass. 1865
Hamilton, Charles S. [Vt.] 1872
Hamilton, Gilbert M., Richford, N. Y. 1891
Hamilton, Henry H., Lexington, Mass. 1872
Hamilton, John A., Newton, Mass. 46, 1861
Hamilton, R. R., Arabi, Ga. 1897
Hamilton, Washington P., Childersburg, Ala. 80
Hamlin, Charles H., Easthampton, Mass. 198
Hamlin, Christopher, Canton Cen., Ct. 10, 100
Hamlin, Cyrus, Tougaloo, Miss. 1868
Hamlin, Cyrus, Lexington, Mass. 1838
*Hammond, Charles L., Gilman, Io. 154, 8
Hammond, Joseph, Canterbury, N. H. 266
Hammond, William B., Rome, N. Y. 1844
*Hampton, William H., N. Madison, Ct. 1892
Hampton, William S., Silver Creek, Neb. 262
Hanaford, H. A., N. Tonawanda, N. Y. 12, 1874

Hannaford, Wm. H., Athens, Mich. 220
Hancock, Charles, Denmark, Io. 1861
Hancock, George H., Steuben, O. 304
Hand, La Roy S., Omaha, Neb. 1862
Handy, John C., Ayer, Mass. 190
Hanford, S. I., Weeping Water, Neb. 264
Hankemeyer, Nath'l W., Jamaica, Vt. 346
Hanks, Carlos H., Owosso, Mich. 232
Hanna, Charles W., Falls Village, Ct. 100
Hanna, Thomas, Cottonwood, Cal. 86
Hannah, Wm. J., Bigtimber, Mont. 1895
Hannant, Norrison E., Waucoma, Io. 10, 156, 62
Hannum, Harry O., Boston, Mass. 192
Hanscom, Fred. L., Garner, Io. 152
Hanscom, Geo. L., Newark, N. J. 276
Harbridge, Clara L., Kalamo, Mich. 1893
Harbridge, Edward H., Kalamo, Mich. 222, 8
Harbutt, Charles, Portland, Me. 50, 1888
Harbutt, Robert G., Searsport, Me. 186
Hardaway, Geo. W., Longwood, Fla. 118, 20
Hardcastle, William, Cambridge, Neb. 256
Harden, John, W. Terre Haute, Ind. 1879
Hardendorf, Charles W., Madrid, N. Y. 284
[Hardin, Robert, deceased, 21
[Harding, Charles, deceased, 22
Harding, Henry F., East Machias, Me. 180
Harding, Philip E., Lodi, O. 306
Harding, William F., Fremont, Mich. 226
Hardy, Daniel W., Billerica, Mass. 192
Hardy, Edwin N., Quincy, Mass. 210
Hardy, James W., Sedgwick, Kan. 170
Hardy, Millard F., Townshend, Vt. 350
Hardy, Owen E., W. Peabody, Mass. 12, 210
Hardy, Vitellus M., Randolph, Vt. 348
Hardy, William P., S. Los Angeles, Cal. 90
Haresnape, William, Stockton, Kan. 170
Harger, Charles H., Littleton, Colo. 96
Hargett, Henry L., Gate City, Ala. 82
Hargrave, John W., Baraboo, Wis. 360
Harlow, Edwin A., So. Windham, Me. 1863
Harlow, Reuben W., Park Rapids, Minn. 1861
Harlow, Rufus K., Medway, Mass. 204
Harlow, Samuel A., Worcester, Mass. 216
Harmon, Elijah, Wilmington, Mass. 218
Harmon, Fisk, Bennington, Vt. 1850
Harp, Cyrus D., Providence, R. I. 1886
Harper, Almer, Port Byron, Ill. 134
*Harper, Cecil, Nantasket, Mass. 202
Harper, James P., Greenwich, Mass. 200
Harper, Joel, Montrose, Colo. 1893
Harper, Richard H., Fruita, Colo. 96
Harper, Thos. H., Oklahoma, Ok. 314
Harrah, Charles C., Newton, Io. 1870
Harrington, Charles E., Waltham, Mass. 214
Harrington, M. O., 709 E. 9th, K. City, Mo. 1877
Harris, Benjamin, Cincinnati, O. 302
Harris, Mrs. Bertha J., Cincinnati, O. 302
Harris, Charles E., Jr., Norton, Mass. 208
*Harris, Charles L., Mobile, Ala. 82
Harris, Clarence J., Crown Point, N. Y. 280
[Harris, D. Fisk, deceased.
Harris, Edward A., Humboldt, Io. 154, 62
Harris, Everett G., Louisville, Ky. 174
Harris, George, *Pr.*, Amherst, Mass. 1869
Harris, George, Naperville, Ill. 1883
Harris, Henry, So. Lake Linden, Mich. 228
Harris, Leonard W., Sherman Mills, Me. 1842
Harris, P. C. Laverton, Port Huron, Mich. 232
Harris, Ransom C., South Hill, Ala. 1887
Harris, Robert N., Mt. Carmel, Pa. 324
Harris, Rupert W., Cincinnati, O. 302
[Harris, Samuel, deceased, 22
Harris, Sheldon A., Millburn, Ill. 136
Harris, Theodore W., Phœnix, N. Y. 286
Harris, Thomas J., Hinesburg, Vt. 346
Harris, Waldo B., Morton, Ill. 136
Harris, William, Cottage Grove, Or. 1895
Harris, William, N. Orange, Mass. 208, 14
Harris, William R., Taylor, Fla. 118, 20
Harrison, Charles S., York, Neb. 1859
Harrison, Fosdick B., Palmer, Mass. 10, 208
Harrison, Hiram B., Fairmont, Minn. 240
Harrison, James B., Oskaloosa, Io. 148
Harrison, James K., San Francisco, Cal. 50, 1886
Harrison, Marvin B., Scribner, Neb. 262
Harrison, Samuel, Pittsfield, Mass. 210
Hart, Burdett, Germantown, Pa. 108
Hart, Hastings H., 498 Paulina st., Ch'go, Ill. 1881
Hart, Henry E., Franklin, Ct. 104
Hart, William D., Wilton, Ct. 114
*Hart, William W., Arborville, Neb. 256
Hartranft, Chester D., *Pr.*, Hartford, Ct. 63, 1864
Hartshorne, Joseph W., New Haven, Ct. 1873
[Hartshorne, Vaola J., deceased.
Hartsough, D. Maurice, Des Moines, Io. 1886
*Hartsough, W. W., Doon, Io. 10, 148, 52
Hartwell, Charles, *A. B. C. F. M.* 463
Hartwell, Harry L., Dunstable, Mass. 12, 196
Hartwell, Minot S., Pownal, Me. 12, 186
Harvey, Edward H., Detroit, Mich. 1872
Harvey, Jasper P., Columbia, Ct. 102
Harwell, J. Henry, Siloam Springs, Ark. 116
Harwood, C. M. G., Bluehill, Me. 1870
Harwood, James H., Los Angeles, Cal. 1863
Harwood, Thomas W., Fairfield, Kan. 1898
Haskell, Edward B., *A. B. C. F. M.* 463
Haskell, Henry C., *A. B. C. F. M.* 463
Haskell, John, Gray, Me. 1850
Haskell, William H., West Falmouth, Me. 182
Haskett, Charles A., Oberlin, O. 308
Haskin, S. C., 1491 Park, Chicago, Ill. 128
Haskins, Robert W., Reading, Mass. 1872
[Hassell, Richard, deceased, 22
Hassell, Richard B., Everett, Wn. 354
Hassold, Frederick, Philadelphia, N. Y. 286
Hastings, Allen, Ontario, Cal. 10, 90
Hastings, Calvin J., Colchester, Vt. 344
Hatch, David P., Lawrence, Mass. 10, 48, 202
Hatch, Elias W., East Corinth, Vt. 344
Hatch, Franklin S., Monson, Mass. 206
Hatch, Frederick A., Omaha, Neb. 12, 262
Hatch, George B., Berkeley, Cal. 57, 86
Hathaway, Warren, Blooming Grove, N.Y. 278
*Hatt, Thomas B., E. Madison, Me. 184
Haughton, Ralph J., Needham, Mass. 206
Haughton, William, Viroqua, Wis. 1872
Haun, George C., Madison, Wis. 54, 1892
Hauptman, William, Genoa, Neb. 10, 258
Hauser, George P., Denison, Tex. 340
Haven, Egbert D., Woodland, Cal. 94
Haven, Sherman W., Wellsville, N. Y. 290
Havens, Chas. E., Newton Highl'ds, Mass. 208
Hawes, Edward, Hartford, Ct. 12, 1858
Hawks, John S., Hennessey, Ok. 1872
Hawks, Theron H., Springfield, Mass. 1855
Hawkes, Winfield S., Springfield, Mass. 1868
Hawkins, Chauncy J., Danvers, Mass. 10, 196
Hawley, Calvin F., Garden, Mich. 226
Hawley, Chester W., Amherst, Mass. 190
Hawley, John A., W. Avon, Ct. 12, 100
Hawn, Robert G., Thorp, Wn. 1859
Hayden, Frederick S., Jacksonville, Ill. 134
Hayes, Francis L., Manitou, Colo. 98
Hayes, James, Danville, Ill. 134
Hayes, John W. W., Harkness, Ala. 1877
[Hayes, Stephen H., deceased, 23
Hayes, Wm. H., N. Guilford, Ct. 104
Hayner, Augustus J., Shullsburg, Wis. 1882
*Haynes, Artemas J., Chicago, Ill. 128, 30
Haynes, C. Stephen, Athens, Ga. 122
Haynes, Charles S., Fitchburg, Mass. 12, 1894
Haynes, Edward C., Lebanon Center, Me. 182
Haynes, Herbert, Williamsburg, Ky. 10, 1899
Haynes, William, Bellevue, O. 306
Hayward, Chas. E., Jericho Center, Vt. 346
Hayward, Silvanus, Globe Village, Mass. 1861
Hazeltine, Edwin A., Miller's Place, N. Y. 284
[Hazeltine, Henry M., deceased, 23
Hazen, Austin, Thomaston, Ct. 112
Hazen, Azel W., Middletown, Ct. 106
Hazen, Carleton, Rochester, Vt. 1892
Hazen, Frank W., Pittsfield, Vt. 348
Hazen, Henry A., Auburndale, Mass. 1858
Hazen, Hervey C., *A. B. C. F. M.* 463
Hazen, Timothy A., Springfield, Mass. 1858
Hazen, William, *A. B. C. F. M.* 463

Hazen, William S., Northfield, Vt. 346
Heal, Edward G., Nanticoke, Pa. 1894
Heald, Josiah H., San Rafael, N. M. 292
Heald, Katharine P., San Rafael, N. M. 1896
Healey, Frank D., Baker City, Or. 1896
Healey, S. S., 1042 Mead st., Chicago, Ill. 130
[Heath, Albert H., deceased, 23
Heathcote, Arthur S., Springfield, Minn. 246
Heator, George W., Lamont, Mich. 1886
Hebberd, Stephen S., LaCrosse, Wis. 1887
Heberlein, Frank W., W. Superior, Wis. 370
Heckendorn, Geo. M., Milwaukee, Wis. 1890
Heckman, Samuel G., Newport, Ky. 174
Hedberg, Emil O., Providence, R. I. 328
Hedges, William, Wading River, N. Y. 290
Heffion, Geo. H., Southwest Harbor, Me. 188
Heffner, H. J., Sherman, Tex. 1896
Hegner, H. F., 1616 W.Superior,Ch'go, Ill. 128
Heinzelman, H. W., Michigan City, Ind. 146
Hellier, Frank O., Rhinelander, Wis. 368
Helming, Oscar C., Indianapolis, Ind. 144
Helms, Reuben E., Washta, Io. 162
Helmuth, Jos. W., Mazomanie, Wis. 366
Helsen, Joseph H., Black Creek, N. Y. 278
Hemenway, Frank W., St. Louis, Mo. 1889
Hemphill, George W., Paris, Tex. 340
Hench, William R., Dundee, Ill. 1889
Henderson, Arthur S., Salina, Kan. 170
Henderson, George W., New Orleans, La. 176
Henderson, Thos. H., Salem, Or. 318, 20
Hendley, Harry B., Clarkston, Wn. 1898
Hendrick, Webster L., Huntington, Mass. 202
Hendry, Thomas, Los Angeles, Cal. 90
Henkelmann, Gustav, Olive, Neb. 264
Henn, Jacob, Muscatine, Io. 158
*Henrickson, John M., Bridgeport, Ct. 208
Henry, A.J.,16 Downing st.,Brook'n,N.Y. 1878
Henry, James A., Little River, Kan. 168
Hensel, William A., Dustin, Neb. 1896
Henshaw, George, West Andover, O. 310
Henshaw, Gordon E., L tle Valley, N. Y. 284
Henshaw, Thomas D., Blossburg, Pa. 322
Henson, Robert H., Davis, Tex. 10, 340
Herald, C. C., Brooklyn, N. Y. 280
Herbert, Ebenezer, Hammond, La. 174
Herbert, Joseph, Royalton, Wis. 368
Herbert, Lemuel G., Grass Lake, Mich. 226, 8
Herget, Jacob, Walla Walla, Wn. 356, 8
Herman, Frederick W. [N. Y.] 1896
Herman, J. Edward, Milford, N H. 272
Herod, James A., Abbeville, La. 174
Herold, Joseph G. W., Hiram, Me. 182, 6
Herr, Horace D., Muscatine, Io. 158
Herrick, David S , *A. B. C. F. M.* 463
Herrick, Edward E., Milton, Vt. 346
Herrick, Edward P., *Havana, Cuba,* 118
Herrick, George F., *A. B. C. F. M.* 463
Herrick, Henry M., Carpentersville, Ill. 126
Herrick, John R., Polo, Ill. 1854
Herrick, Malcom D., Orange City, Fla. 1858
Herrick, Robert P., Minneapolis,Minn. 54, 1883
Herrick, Samuel E., Boston, Mass. 192
Herrick, William D., Amherst, Mass. 1860
Herring, Hubert C., Omaha, Neb. 262
Herron, George D., Grinnell, Io. 1884
Hersey, Charles F., New Bedford, Mass. 1893
Hershner, John L., Hood River, Or. 318
Hescock, Gus. B., Monson, Me. 184
Hess, Carl, South Milwaukee, Wis. 368
Hess, Henry, Niobrara, Neb. 260
Hetrick, Andrew J., Norwich, Ct. 108
Hetzler, Henry, Eureka, S. D. 1874
Hewitt, George R., Lowell, Mass. 204
Hewitt, Joseph G., St. Louis, Mo. 1898
Hewitt, John L., Kenosha, Wis. 1870
Hewlett, Benj. F., Pomona, Cal. 1887
Heyward, James W., Clear Lake, Io. 150, 6
Hiatt, Casper W., Cleveland, O. 302
Hibbard, Rufus P., Gloucester, Mass. 200
[Hickmott, John V., deceased.
Hicks, Frank B., Genoa Jc., Wis. 1888
Hicks, George C. [Neb.] 1857
Hicks, Henry R., Pawpaw, Ill. 1866
Hicks, Irl R., St. Louis, Mo. 1871
Hicks, Lewis W., Hartford, Ct. 1874
Hicks, Richard, Andover, Mass. 1867
Hicks, William C., Steamboat Rock, Io. 1871
Higginbotham, T. Matison, Newark, O. 308
Higgins, Lucius H., Hanover, Ct. 112
Higgins, Robert M., Constantine, Mich. 222
Higgs, Isaac W.,7010 Normal av.,Chi'go,Ill. 128
Hightower, Asa D., Upshaw, Ala. 84
Higley, Henry M., Salamanca, N. Y. 1864
Higley, Henry P., Washington, D. C. 1865
Hildreth, Edward, Los Angeles, Cal. 1862
Hildreth, Homer W., Rochester, Vt. 348
Hilkerbaeumer,Richard,Princeton,Neb. 258, 62
Hill, Calvin G., Milton, Mass. 1872
Hill, Charles F., Coal Bluff, Ind. 144, 6
Hill, Charles J., Stonington, Ct. 1857
Hill, Charles W., Hilo, H. I. 463
Hill, Dexter D., Downey, Cal. 1869
Hill, Eben L., *Pf.*, Kansas City, Kan. 1876
Hill, Edwin S., Atlantic, Io. 148
Hill, Emmett C. W., Kendrick, Ida. 1882
Hill, George, Sullivan, O. 310
Hill, George A., Hapeville, Ga. 122
Hill, George E., Indianapolis, Ind. 1851
Hill, George W. C., Proctor, Vt. 10, 1895
Hill, James L., Salem, Mass. 1875
Hill, Jesse, Medina, O. 306
Hill, T. Hughes, Howard, S. D. 332, 6
Hill, Virgil B., Mitchellville, Io. 156
Hilliard, D. Lee, Cabot, Vt. 342
*Hil'is,Newell D.,29 Grace ct.,Br'klyn,N.Y. 278
Hillman, Alfred T., Concord, N. H. 50, 1882
Hills, Aaron M., Oberlin, O. 1874
Hills, William S., Garfield, Kan. 166
Hilton, Charles A., Randolph, Mass. 210
Hilton, John V., Boulder, Colo. 1860
Hilton, William H., Mt. Ayr, Io. 1884
Hinckley, Mrs. Abbie R., Fairfax, Io. 152
Hincks, Edw'd.Y., *Pf.*, Andover, Mass. 57, 190
Hindley, George, Elk River, Minn. 240
[Hine, Sylvester, deceased, 24
Hines, Frank B., Albion, Ill. 1891
Hines, Peter H., Geneva, Neb. 1890
Hinman, George W., *A. B. C. F. M.* 463
Hinman, Herbert J., David City, Neb. 258
Hird, John W., Baldwinville, Mass. 214
Hissey, Marion W., Zanesville, O. 1886
Hitchcock, Abraham F., Suisun, Cal. 1864
Hitchcock, A. W , Newburyport, Mass. 206
Hitchcock,A.N.,153La Salle,Ch'go, Ill. 44, 1877
Hitchcock, Charles E., Benson, Vt. 342
Hitchcock,Lyman P.,Schenectady, N.Y. 288
Hitchcock, Milan H., Hubbardston, Mass. 202
Hitchcock, Philo, Shiocton, Wis. 362, 8
Hjerpe, Erik G., New Britain, Ct. 108
Hoadley, Horace G , Waterbury, Ct. 1888
Hobart, Milo, Rogers, Ark. 1861
Hobbs, Edwin, Canton, Ill. 126
Hobbs, William A., Traer, Io. 162
Hodel, Abram, Scotland, S. D. 334
Hodgdon, Frank W., Orange, N. J. 12, 276
Hodgdon, Thomas M., W. Hartford, Ct. 114
Hodges, A. C., Canaan Four Corners,N.Y. 280
Hodgman, Edwin R., Townsend, Mass. 1849
Hoffman, John H., St. Johnsbury, Vt. 348
Hogbin, Alfred C., Sabetha, Kan. 170
Hogen, Bert M., Salt Lake City, U. 340
Hoisington, Henry R., Coventry, Ct. 102
[Holbrook, Amos, deceased, 24
Holbrook, Charles W., E. Haven, Ct. 1883
Holbrook, David L., Fond du Lac, Wis. 12, 1877
Holbrook, Fred C., Cleveland, O. 302
Holbrook, Ira A., Independence, Kan. 166
Holbrook, John C., Stockton, Cal. 1842
Holcombe, Gilbert T., St. Louis, Mo. 1875
Holden, Edwin K., Bridgeport, Ct. 100
Holden, Frederick A., Morris, Ct. 108
Hollars, John A., White Oaks, N. M. 292
Hollister, Frederick M., Danbury, Ct. 102
Holman, David A., Big Prairie, Mich. 220
Holman, Edwin H. H., Stuart, Io. 162
Holman, William H., Southport, Ct. 104

Holmes, Henry, Minneapolis, Minn. 10, 244
Holmes, Henry M., Provincetown, Mass. 1866
Holmes, Otis H., Cresco, Io. 150
Holmes, Theodore J., Portsmouth, N.H. 1859
Holmes, Thomas, Chelsea, Mich. 1844
Holmes, William T., Providence, R.I. 1897
Holp, Lincoln A., Kirkland, Ill. 1891
Holp, Philip E., Angola, Ind. 144
Holton, Charles S., Newbury, Mass. 206
Holton, Edward P., *A. B. C. F. M.* 463
Holway, John W., Howard City, Mich. 222, 8
Holway, Theodore T., Maplewood, Mo. 250
Holyoke, Charles G., Edgecombe, Me. 1878
Holyoke, W.E., 1170 Wash'n Bd., Ch'go, Ill. 1851
Hood, E. Lyman, Aquebogue, N. Y. 278
Hood, Edward C., Hingham, Mass. 1874
Hood, Geo. A., Cong'l House, Boston, Ms. 49, 1869
Hooker, Edward P., Marshfield, Mass. 1861
Hoover, Francis T., Rushville, N. Y. 288
Hoover, Frank W., Denver, Ill. 132
Hopkins, Frederick E., Chicago, Ill. 128
Hopkins, Harold L. [Or.] 1898
Hopkins, Henry, Kansas City, Mo. 250
Hopkins, W. Herman, Poughkeepsie, N. Y. 286
Hopkins, William H., Aurora, Neb. 256
Hopley, Samuel, Lee, Mass. 1855
*Hoppel, J. B., Superior, Neb. 10, 256, 8, 60, 4
Hoppin, James M., *Pf.*, New Haven, Ct. 1850
Horine, Stephen D., Ironton, Wis. 1890
Horne, Gideon, Meansville, Ga. 122, 4*a*
[Horne, John R., deceased, 24
Horner, John W., Des Moines, Io. 1876
Horr, Elijah, Malden, Mass. 1867
Horsey, Harold I., *Ottawa, Ont.* 1896
Horton, Thomas C., Dallas, Tex. 340
Hoskins, Emanuel, Pescadero, Cal. 92
Houghton, Charles E., Dana, Mass. 1876
Houghton, John C., Middlebury, Vt. 1868
Houghton, Ross C., Chelsea, Mass. 196
Houlding, Horace W., *Tientsin, China,* 463
House, Albert V., New Salem, Mass. 206
House, Elwin L., Dorchester, Mass. 1888
House, J. Henry, *A. B. C. F. M.* 463
Hou-e, J. T., Kingfisher, Ok. 1896
[Houston, Hiram, deceased.
Houston, Robert, Rapid River, Mich. 232
Houston, Warren H., Overbrook, Kan. 256
[Hovenden, Robert, deceased, 25
Howard, Charles E., Wescott, Neb. 262, 4
Howard, E. Lee, Kansas City, Mo. 250
Howard, Henry C., Jeffersonville, Vt. 342, 50
Howard, Martin S., Wilbraham, Mass. 216
Howard, William, N. Guilford, Ct. 1859
Howe, George M., Lewiston, Me. 182
Howe, Samuel H., Norwich, Ct. 110
Howell, Edward, Columbia, S. C. 320
Howell, J. D., Ft. Recovery, O. 10, 304
Howes, Albert W., Fitzwilliam, N. H. 268
Howie, John Lloyd, Cambridge, Ill. 10, 126
Howie, David, Saundersville, Mass. 200
Howkins, Clarence W., Veazie, Me. 188
Howland, Mrs. Eliz'h T., Chautauqua, N.Y. 1894
Howland, John, *A. B. C. F. M.* 463
Howland, Samuel M., Allendale, Mich. 220, 4
Hoyem, Isak, Milwaukee, Wis. 366
Hoyt, Charles E., Mansfield, Pa. 1887
Hoyt, Frederic V., Spokane, Wn. 1883
Hoyt, Henry N., Hyde Park, Mass. 202
Hoyt, Hiram L., Grand View, Tenn. 338
Hoyt, James A., Couch, Mo. 1868
Hoyt, James H., New Canaan, Ct. 108
Hoyt, James P., Cheshire, Ct. 102
Hoyt, John L., Mazon, Ill. 136
Hubbard, Augustine G., Woodstock, Ct. 114
Hubbard, Charles L., West Boxford, Mass. 1868
Hubbard, David B., Little River, Ct. 106
Hubbard, George B., Plymouth, Wis. 1848
Hubbard, George H., *A. B. C. F. M.* 463
Hubbard, George H., Enfield, Mass. 194, 8
Hubbard, Horace L., Henrietta, N. Y. 282
Hubbard, Thomas S., Stockbridge, Vt. 1839
Hubbard, William B., Webster, S. D. 336
Hubbell, Fred. M., Belvidere, Ill. 126
Hubbell, Henry L., Detroit, Mich. 1861
Huckel, Oliver, Baltimore, Md. 176
Hudson, Alfred S., Ayer, Mass. 200
Hudson, Allan, Brockton, Mass. 194
Hudson, Dorr A., Miller's Falls, Mass. 206
Huelster, Anton, Detroit, Mich. 1870
Huelster, Edward W., Chicago, Ill. 128
Huestis, Charles H., Doniphan, Neb. 258, 62, 64
Hughes, Evan P., Hillsboro, Or. 318
Hughes, Henry P., Dexter, Mich. 224
Hughes, Henry R., Plainfield, N. Y. 286
Hughes, Lewis T., Pawlet, Vt. 346
Hughes, Richard, Rome, N. Y. 288
Hughes, Richard C., *Pr.*, Tabor, Io. 1887
Hughes, Robert W., Eddyville, Io. 152
Hulbert, Jay M., Minneapolis, Minn. 244
Huleen, John J., Spokane, Wn. 358
Hull, Ellsworth L., Chapman, Kan. 164
Hull, Geo. H., Fairfield, Neb. 258
Hull, Irvine T., Springfield, Mo. 1870
Hull, John H., Sandusky, O. 306
Hull, Lyman, Wakefield, Kan. 172
Hullinger, Frank W., Chicago, Ill. 1879
Hume, Edward S., *A. B. C. F. M.* 463
Hume, Robert A., *A. B. C. F. M.* 463
Humfreys, John, Grand Rapids, Mich. 226
Humphrey, Robert, Mattapoisett, Mass. 204
Humphrey, Simon J., Oak Park, Ill. 1854
Humphrey, William B. [Ill.] 1896
Humphreys, Thos. A., Cleveland, O. 302
Hungerford, Edward, Burlington, Vt. 1871
Hunnewell, Frank S., Reading, Mass. 210
Hunt, Emerson L., Bangor, Me. 1894
Hunt, Eugene F., Conway, Mass. 12, 196
Hunt, Henry W., Port Chester, N. Y. 286
Hunt, Theo. C., Greeley, Colo. 96
Hunt, Ward I., Richmond, Mich. 222
Hunt, William S., Telluride, Colo. 98
Hunter, Hamilton D., Calumet, Mich. 222
Huntington, Charles A., Eureka, Cal. 1887
Huntington, Charles W., Lowell, Mass. 204
Huntington, George, *Pf.*, Northfield, Minn. 1864
Huntington, Henry S., Milton, Mass. 206
Huntley, Abi T., Academy, S. D. 1892
Huntley, Sanford F., Academy, S. D. 1885
Hurd, Alva A., Springwater, Or. 1872
Hurd, Edwin T., Gilmanton I. W., N. H. 268
Hurd, Fayette, Springfield, Mo. 1863
Hurlbut, John E., Worcester, Mass. 218
Hurlbut, Wm. H., Frankfort, Mich. 226
[Hurlburt, Wallace, deceased, 25
Hurless, Parker, Summer Hill, Ill. 126, 40
Husted, John T., Wyandotte, Mich. 236
Hutchins, Henry L., New Haven, Ct. 1873
Hutchins, John, Litchfield, Ct. 106
Hutchins, W. T., Indian Orchard, Mass. 212
Hutchinson, Henry H., So. Portland, Me. 1869
Hutchinson, John F., Flat Rock, Mich. 222, 32
Hutchinson, Wm. A., Ward, Colo. 98
Hutchinson, Wm. E., *Pf.*, Talladega, Ala. 1896
Hyde, Albert M., Toledo, O. 310
Hyde, Charles L., Colorado Springs, Colo. 1894
[Hyde, Charles M., deceased. 25
Hyde, Frank B., Castleton, Vt. 10, 342
Hyde, Frederick S., Groton, Ct. 104
Hyde, Harvey, Oil City, Pa. 1839
Hyde, Henry, Somersworth, N. H. 274
Hyde, Nathaniel A., Indianapolis, Ind. 1858
Hyde, William D., *Pr.*, Brunswick, Me. 1883
Hyslop, James, Charlevoix, Mich. 222
Ide, Alexis W., West Medway, Mass. 1859
Ide, George H., Milwaukee, Wis. 366
Imes, Benjamin A., Brewton, Ala. 1880
Ingalls, Edmond C., Colchester, Ct. 102
Ingersoll, Edward P., Brooklyn, N. Y. 280
Ingersoll, Wm. H., Brooklyn, N. Y. 1884
Ingham, J. Edward, Sherburne, Minn. 242, 6
Ingraham, Alexander M., Cleveland, O. 300
Iorns, Benjamin, Fertile, Minn. 240
Ireland, Edwy S., Saugatuck, Mich. 234
Ireland, William F., Syracuse, N. Y. 290
Irons, John, Keene Valley, N. Y. 282
Irvine, Alexander F., New Haven, Ct. 108

Irwin, Corydon S., Plain City, O. 1874
Irwin, John, Teller, Colo. 1879
Isaacs, William J., Verdon, Neb. 264
Isakson, Andrew J., Pittsburg, Pa. 324
Isham, Austin, Roxbury, Ct. 1839
Ives, Henry S., Francestown, N. H. 1886
Ives, Joel S., Hartford, Ct. 12, 50, 1874
Ives, Joseph B., Paradise, Cal. 90
Jackman, Geo. W., Portage, Wis. 1880
Jackson, Frank D., Wabaunsee, Kan. 172
Jackson, George A., Swampscott, Mass. 1872
Jackson, John C., jr., Columbus, O. 304
Jackson, Joseph F., Benzonia, Mich. 1885
Jackson, Joseph S., Cleveland, O. 302
Jackson, Preston B., N. Yakima, Wn. 358
Jackson, Robert W., Brewton, Ala. 80
Jackson, Samuel N., Barre, Vt. 342
Jackson, Thomas C., Ironton, O. 306
Jackson, W. Parkyn, Barre, Vt. 1895
Jacobs, Herbert H., Milwaukee, Wis. 366
Jacobs, William J., Detroit, Mich. 224
Jacobus, Melancthon W., Hartford, Ct. 63, 104
[Jaggar, Edwin L., deceased, 25
*James, Allen, Beloit, Ala. 80
James, Bartlett B., Monterey, Pa. 324
James, Benjamin, Port Angeles, Wn. 356
James, D. Melancthon, Plymouth, Mass. 210
James, George W., Creighton, Neb. 258
James, Horace P., Colfax, Wn. 354
James, T. Illtyd, Palmyra, O. 308
James, Wm., 96 Sterling Pl., B'klyn, N.Y. 1865
James, William H., Dundee, Mich. 1872
Jameson, Ephraim O., Boston, Mass. 1860
Jamison, Henry W., Beresford, S. D. 330, 4
Jamison, Robert W., Sioux City, Io. 1881
Janes, Elijah, Campbell, Cal. 1874
Janes, Henry, Cleveland, O. 302
Jaquith, Charles A., E. Woodstock, Ct. 10, 114
Jasper, Gustavus A., Ferndale, Cal. 88
Jee, Gam, San Francisco, Cal. 1895
Jefferies, John, Norfolk, Neb. 260
Jefferson, Chas. E., 42 W. 71st st., N. Y. 284
Jeffery, Frank E., *A. B. C. F. M.* 463
Jelinek, John, Braddock, Pa. 322
Jelinek, Joseph, Milwaukee, Wis. 366
Jenkins, David, Milwaukee, Wis. 1876
Jenkins, D. Lloyd, Los Angeles, Cal. 1868
Jenkins, David T., Crary, N. D. 298
Jenkins, Frank E., Atlanta, Ga. 50, 122
Jenkins, James, Warrior Run, Pa. 326
Jenkins, J. Alex., Burton, O. 1893
Jenkins, John J., Rendham, Pa. 324
Jenkins, Jonathan L., Portland, Me. 186
Jenkins, Josiah H., Buena Vista, Colo. 96
Jenkins, Owen, Collinwood, O. 1876
Jenkins, Thomas, Madison, N. Y. 1858
Jenkins, William M., Big Lake, Minn. 238, 44
Jenkyns, Ebenezer H., Marlboro, Ct. 106
Jenness, George O., Charlton, Mass. 194
Jenney, E. Winthrop, Huron, S. D. 1872
Jennings, Richard D., Raleigh, N. C. 294
Jensen, Chas. J. [Wis.] 1893
*Jensen, Martin, Adin, Cal. 86
Jernberg, R.A., 734 W'n Boul. Ch'go, Ill. 61, 1887
Jessee, Charles C., Havana, Ill. 134
Jesup, Henry G., *Pf.*, Hanover, N. H. 1854
Jewell, George C., Creston, Io. 150
Jewett, Henry E., Berkeley, Cal. 1870
Jewett, John E. B., Pepperell, Mass. 1851
Job, Herbert K., Kent, Ct. 106
Johansen, Bernt, Forest City, Io. 1872
John, John, 116 Cleveland av., Chi'go, Ill. 130
Johns, Reading B., Dudley, N. C. 293
Johnson, Albion H., Ferndale, Cal. 88
[Johnson, Alfred K., deceased, 25
Johnson, Ansel E., Antioch, Cal. 86
Johnson, Augustus R., Newport, Wn. 1887
Johnson, B. Otto, Thomaston, Ct. 112
Johnson, Chas. C., Clarkson, N. Y. 1869
Johnson, Francis H., Andover, Mass. 1861
Johnson, Frank A., New Milford, Ct. 108
Johnson, George H., Lowell, Mass. 204
Johnson, Harry W., New Ulm, Minn. 244
Johnson, Henry T., Rutland, Ga. 122, 4
Johnson, Hiram E., E. Providence, R. I. 212
Johnson, James G., Farmington, Ct. 10, 104
Johnson, John A., Lynn, Mass. 204
Johnson, Ludwig, New Haven, Ct. 108
Johnson, P. Adelstein, Ottumwa, Io. 158
Johnson, Samuel, New Haven, N. Y. 284
Johnson, Wilbur, Canterbury, Ct. 100
Johnson, William, St. Louis, Mo. 252
Johnson, William J., Lemars, Io. 156
Johnson, William L., Lexington, Ky. 174
Johnson, William N., Melville, N. D. 296, 8
Johnston, Frank E., Valley Junction, Io. 162
Johnston, Henry A., Wilmington, N. Y. 290
Johnston, John B., Wataga, Ill. 142
Johnston, Wm. G., Oto, Io. 158
*Jolly, Franklin P., Western Springs, Ill. 142
Jones, Abram, Williamsburg, Io. 162
Jones, Albert N., Turner, Me. 1872
Jones, Burton H., Hay Springs, Neb. 260
Jones, Carl S., Chelsea, Mich. 222
Jones, Charles A., Kane, Pa. 322
Jones, Clinton M., Eastford, Ct. 1869
[Jones, Daniel I., deceased, 26
Jones, David, Granville, O. 304
Jones, David, Scranton, Pa. 326
Jones, D. Baran, Thurman, O. 1893
Jones, David E., Ellington, Ct. 102
Jones, David I. [Pa.] 1884
Jones, David P., Scranton, Pa. 326
Jones, D. Todd, Arvonia, Kan. 164
Jones, Edward I., Cincinnati, O. 302
Jones, Franklin C., Dover, Mass. 196
Jones, Fred. V., Reno, Nev. 292
Jones, Gustavus W., Winchendon, Mass. 218
Jones, Harvey, Pasadena, Cal. 1855
Jones, Henry W., Claremont, Cal. 1866
Jones, Homer, Derouen, La. 176
Jones, Howard M., Jacksonville, Ill. 1898
Jones, Hugh, Neath, Pa. 324, 6
Jones, Idrys, Appolonia, Wis. 360
Jones, Ira B., Lowell, Mich. 1879
Jones, J. Twyson, Ebensburg, Pa. 322
Jones, James A., McIntosh, Ga. 124a
Jones, James A., S. Norridgewock, Me. 184
Jones, Jesse H., Halifax, Mass. 200
*Jones, John A., Brewster, Neb. 1864
Jones, John B., Lenox, O. 304, 6
Jones, John D., Medical Lake, Wn. 356
Jones, John E., Lake Crystal, Minn. 246
Jones, John E., Dawson, N. D. 296
Jones, J. Lewis, Madison, Minn. 242
Jones, J. Lincoln, Rockford, Io. 160
Jones, John O., Bound Brook, N. J. 276
Jones, John P., *A. B. C. F. M.* 463
Jones, Jonathan, Mazomanie, Wis. 1864
Jones, Lemuel, Syracuse, N. Y. 1865
Jones, Marion S., Meridian, Miss. 254
Jones, Mason, Parksville, Ky. 174
Jones, Morgan P., Kent, O. 306
Jones, Newton I., Dudley, Mass. 196
Jones, Rees S., Scranton, Pa. 326
Jones, Rhys G., Utica, N. Y. 286, 90
Jones, Richard, Faulkton, S. D. 330, 4
Jones, Richard M., Portland, Or. 320
Jones, Robert G., Stewartville, Minn. 248
Jones, Samuel, Carroll, Neb. 256
Jones, S. L., Winnsboro, S. C. 320
Jones, T. Henry, Newcastle, Pa. 324
[Jones, Thomas R., deceased, 26
Jones, Thomas W., Philadelphia, Pa. 50, 1856
Jones, Timothy, Springwater, Wis. 1871
Jones, Trevor C., Morenci, Mich. 222, 30
Jones, William, Plymouth, Pa. 324
Jones, William C., Sharon, Pa. 326
Jones, Wm. H., Hammond, Ind. 1876
[Jones, William L., deceased, 26
Jones, William M., St. Louis, Mo. 252
[Jones, William O., deceased, 26
Jones, Winfield S., Gantt, Ala. 80
Jordan, Israel, Saco, Me. 186
Jordan, Josiah W., Macon, Ga. 124
Jordan, William H., Brimfield, Ill. 126

Jordan, William T., Trinidad, Colo. 98
Jordan, William W., Clinton, Mass. 196
Jorden, Frank F., Torrington, Ct. 1880
Josephson, Hans F., Winona, Minn. 248
Joyslin, William R., Centerville, Mass. 1864
Judah, Solomon B., Wrights, Fla. 118, 20
Judd, Hubert O., Center Chain, Minn. 1898
Judiesch, Frederick W., Davenport, Io. 1860
Judson, George W., Winsted, Ct. 114
Julien, Matthew C., New Bedford, Mass. 206
Jump, Herbert A., Hamilton, N. Y. 282
Junkins, George C., Wolcott, Vt. 350
Kaley, John A., Vermillion, O. 310
Kambour, Gabriel B., Templeton, Mass. 214
Kantner, William C., Salem, Or. 320
Kasson, Frank H., Boston, Mass. 1879
Kebbe, David L., Springfield, Mass. 212
[Kedzie, Adam S., deceased, 26
Keedy, Edward E., Hadley, Mass. 200
Keedy, John L., Lysander, N. Y. 284
Keeler, John W., Greene, N. Y. 282
Keeler, Seneca M., Jeffersonville, Pa. 1863
Keeling, James H., Dunkirk, Ind. 144
Keene, Allen A., Evanston, Ill. 132
Keep, Elisha A., Walpole, N. H. 12, 274
Keller, Lewis H., Milwaukee, Wis. 366
Kelley, Frederic I., Dracut, Mass. 196
Kelley, George W., East Deering, Me. 1872
Kellogg, Elijah, Harpswell, Me. 182
Kellogg, Fred. B., Mt. Vernon, N. Y. 284
Kellogg, George N., Morrisville, Vt. 346
Kellogg, H. Martin, McIndoe Falls, Vt. 342
Kellogg, Royal J., Alton Pass, Ill. 126, 30
Kellogg, Sylvanus H., Hoquiam, Wn. 1857
Kelsey, Edward D., Brooklyn, N. Y. 280
Kelsey, Francis D., Toledo, O. 310
Kelsey, Henry H., Hartford, Ct. 104
Kelsey, Hiram E., Worcester, Mass. 1865
Kelsey, William, Okarche, Ok. 316
Kelsey, William S., Allston, Mass. 192
Kemp, George H., Dodgeville, Wis. 12, 362
Kendall, R. R., Weymouth Heights, Mass. 216
Kendall, Sidney C., Long Beach, Cal. 90, 4
Keneston, Luther M., Shelton, Ct. 106
Kennady, Wyatt R., Manassas, Ga. 122
Kennan, Albert L., Rollo, Ill. 1891
Kennedy, Richard H., San Mateo, Cal. 92
Kenney, Charles H., Ekonk, Ct. 114
Kenngott, George F., Lowell, Mass. 204
Keniston, George N., Hennessey, Ok. 314
*Keniston, O. V., Butte, Neb. 258
Kenniston, William B., Allen's Mill, Me. 182
Kent, Charles F., Providence, R. I. 1894
Kent, Evarts, Victor, Io. 150, 62
Kent, Laurance G., Emmettsburg, Io. 152
Kent, Rob't J., 605 Hancock, Brooklyn, N.Y. 278
Kent, Thomas, Kewanee, Ill. 1865
Kenyon, Fergus L., Albion, Ill. 1864
Kenyon, Frank E., Wauseon, O. 310
Kephart, Wm. H., 686 E. 142d st., N. Y. 286
Kern, Andrew, Lansing, Io. 156
Kern, Herbert A., Rock Falls, Ill. 134, 40
*Kerr, Joseph P., Chenoa, Ill. 128
Kerr, Milton R., Westville, Ct. 108
Kershaw, Charles H., Carlisle, Pa. 1896
Kershaw, John, Ozone Park, N. Y. 1893
Kershaw, William H., Morristown, N. J. 276
Ketcham, Henry, Westfield, N. J. 1873
Kettle, Joseph B., Rapid City, S. D. 334
Kettle, William F., Homer, N. Y. 282
Kevan, James H., Rock Springs, Wyo. 1892
Keyes, Russell M., Ludington, Mich. 1865
Keyser, Calvin, Goshen, Mass. 200
Kidd, William D., Oroville, Cal. 86, 90
Kidder, Alberoni, Eau Claire, Wis. 1848
Kidder, Albert A., Springfield, Mass. 1884
Kidder, Josiah, Bruce, S. D. 330
Kidder, Samuel T., Ripon, Wis. 368
Kidder, W. James, Norfolk, Neb. 1858
Kiernan, Thomas L. [Ill.] 1892
Kilbon, Charles W., *A. B. C. F. M.* 463
Kilbon, John L., Newton Center, Mass. 1889
Kilbourn, Henry J., Bradford, Vt. 342, 4
Kilbourn, James K., Pewaukee, Wis. 366
Kilburn, David, N. Londonderry, N. H. 1884
Kilburne, William, Burlington, Wis. 360
Killen, John T., Hope, N. D. 298
Kimball, Edward P., Waterloo, Io. 1852
Kimball, George P., Pasadena, Cal. 1851
Kimball, Harry W., Skowhegan, Me. 186
Kimball, Henry S., Troy, N. H. 274
Kimball, James E., Central, Ala. 1883
Kimball, Jere., W. Duluth, Minn. 1891
Kimball, John H., Stoughton, Wis. 1898
Kimball, Joseph, Hampton Falls, N. H. 274
Kimball, Lucien C., Dummerston, Vt. 344
Kimberly, F. A., Sinclairville, N. Y. 288
Kincaid, John, Rodman, N. Y. 280, 8
Kindred, George, W. Seattle, Wn. 358
King, Charles W., Brooklyn, N. Y. 280
King, Henry C., *Pf.*, Oberlin, O. 65, 1887
King, Henry D., Kinsman, O. 1856
King, James B., Hopkinton, Mass. 10, 202
King, James S., Wilsonville, Ga. 1892
King, John W., Eaton, Colo. 1888
King, Samuel W., Brooklyn, N. Y. 1889
King, W. D., Ceresco, Mich. 222
King, Willet D., Atlantic, Io. 1897
Kingsbury, Fred. L., *A. B. C. F. M.* 463
Kingsbury, John D., Bradford, Mass. 200
[Kingsbury, Josiah W., deceased,
Kingsbury, Lucius, Sioux Falls, S. D. 1876
Kinmouth, Albert E., Ledyard, Ct. 106
Kinne, Thomas C., Montague, Mass. 1875
Kinney, George E. Mount Desert, Me. 10, 184
[Kinney, Henry N., deceased
Kinzer, Addison D., Marion, Io. 156
Kiplinger, Orville L., Sandoval, Ill. 126, 40
Kirbye, J. Edward, Charleston, S. C. 320
Kirby, Edward N., Washington, D. C. 117
Kirkland, L. A., McKeesport, Pa. 324
Kirkpatrick, John E., Alma, Kan. 164
Kirkwood, Wm. A., 234 Greene, Br'yn, N.Y. 1893
Kirtland, Chas. C., Sebastopol, Cal. 94
Kitchel, Cornelius L., New Haven, Ct. 1870
Kittleson, Olaus, Junction City, Wis. 1877
Kline, Marion A., Marseilles, Ill. 1896
Klock, Edwin J., Norwich, N. Y. 286
Klopp, John J., Stanton, Neb. 260, 2
Klose, Wm. H., Lake Benton, Minn. 242, 8
Kloss, Charles L., Webster Groves, Mo. 252
Kloss, Daniel, Tempe, Ariz. 116
Knapp, Charles E., Gustavus, O. 304, 6
Knapp, George P., *A. B. C. F. M.* 463
Knapp, George W., Ogalalla, Neb. 260, 2
Knapp, Sheppard, Southington, Ct. 112
Knight, Edward H., Springfield, Mass. 1883
Knight, Frederick T., Wollaston, Mass. 210
Knight, Plutarch S., Salem, Or. 318
Knight, Whitman H., Kimeo, Kan. 1881
Knight, William, Fall River, Mass. 198
Knipe, Samuel, Alvord, Io. 1898
Knodell, James R., Oakland, Cal. 1879
Knopf, Frank E., Michigan City, Ind. 144
Knouse, William H., Deep River, Ct. 112
[Knowles, David, deceased, 27
Knowles, Matthew, Clare, Mich. 222
Knowlton, Francis B., Athol, Mass. 1865
Knowlton, Stephen, Danville, Vt. 344
Knox, William J., Knoxboro', N. Y. 1862
Koehne, J. B., 215 Madison st., Ch'go, Ill. 1886
Kokjer, Jordan M., Chicago, Ill. 1897
Kolmos, J. J., 2202 W. 24th pl., Chicago, Ill. 10, 130
Krause, Frank O., Appleton, Minn. 238
Krause, Frederick C., Hillyard, Wn. 10, 354, 6
Krey, Martin, St. Louis, Mo. 252
Krohn, Philip H., Candor, N. Y. 1890
Kroh, Philip H., Chicago, Ill. 1863
Krum, John P., Kingsville, O. 306
Kyle, James H., Aberdeen, S. D. 1884
Kyle, Robert J., Hebron, Ct. 1885
Kyte, Joseph, N. Anson, Me. 178
Labaree, John C., Saugus, Mass. 212
Lackey, James M., Steilacoom, Wn. 358
Ladd, George E., Waterbury, Vt. 350
Ladd, George T., *Pf.*, New Haven, Ct. 1870

Ladd, Henry M., Cleveland, O. 1875
Ladd, William B., Chicago, Ill. 1894
Lade, James, Brockton, Mass. 194
Laidler, Stephen W., Brooklyn, N. Y. 1858
Laird, James H., Hinsdale, Mass. 202
Lake, George E., Patten, Me. 10, 184
Lake, Lot, Youngstown, O. 1864
Lamb, Alonzo T., Plainfield, Mass. 210
Lamb, Samuel G., Highland, Cal. 88
Lamb, William A., Los Angeles, Cal. 90
Lamb, Wm. A., Thompson's Mills, Ga. 122
Lambert, Avery E., Thetford, Vt. 350
Lambert, Charles E., Tacoma, Wn. 1888
Lamson, Charles M., deceased, 27
Lancaster, E.G., *Pf.*, Colo. Springs, Colo. 1889
Landers, Warren P., Salem, Mass. 1891
Lane, Bradford B., Maxwell, Io. 1869
Lane, Charles F., Tipton, Cal. 1878
Lane, John W., North Hadley, Mass. 200
Langdale, Thomas G., Waubay, S. D. 1891
Lange, John G., Weatherford, Ok. 316
Langford, John C., New Lebanon, N. Y. 284
Lanphear, Nath'l D., Olivet, Mich. 1876
[Lanphear, Orpheus T., deceased.
Lanphear, Walter E., Oberlin, O. 1894
Lansborough, John T., Gaza, Io. 152, 4
Lansing Robert C., Albany, Vt. 343
Laporte, Charles R. [Wis.] 1896
Larkin, J. Wallace, Chapin, Io. 150
Larkin, Ralph B., Buena Vista, Colo. 96
Larkin, William J., Tougaloo, Miss. 1891
Larson, Anton, Clintonville, Wis. 1896
Larson, Carl J., Kewanee, Ill. 134
Larson, Karl F. [Mo.] 1872
Latham, Ernest R., Orange Park, Fla. 120
Lathe, Herbert W., Pasadena, Cal. 90
Lathrop, Edw'd A., Shrewsbury, Mass. 212
Lathrop, Stanley E., Ashland, Wis. 1870
Lathrop, William G., North Haven, Ct. 108
Lavender, Robert F., Clay, Io. 150
Lawrence, Geo. W., Ashland, Mass. 1888
Lawrence, Harry A., Copenhagen, N.Y. 10, 280
Lawrence, John A., Machiasport, Me. 184
Lawrence, John B., S. Norwalk, Ct. 1885
Lawson, Francis, Oakland, Cal. 1847
Lawson, Harvey M., Brooklyn, Ct. 100
Lawson, W. Elsworth, *City of Mexico*, 385
Lawton, Robert, Willard, Me. 180
Lay, Corliss W., Yankton, S. D. 1890
Layfield, Robert L., Kansas City, Mo. 1891
*Leach, Joseph A., Saxton's River, Vt. 344
Leadingham, John, *A. B. C. F. M.* 463
Learned, Dwight W., *A. B. C. F. M.* 463
Leary, William A., Grafton, O. 304
Leavitt, Burke F., Melrose Highlands, Ms. 206
*Leavitt, Frederick W., W.Point, Neb. 10, 2, 264
Leavitt, George R., Beloit, Wis. 360
Leavitt, Horace H., Somerville, Mass. 212
Leavitt, William, Norfolk, Neb. 1868
*Le Bar, Wm. H., Wilcox, Neb. 258, 60, 4
Ledin, Charles J., Ishpeming, Mich. 1895
Lee, Dorrall, N. Dighton, Mass. 196
Lee, Frank T., Evanston, Ill. 1877
Lee, George, Warsaw, Fla. 1895
Lee, G. Stanley, Northampton, Mass. 1888
Lee, Lucius O., *A. B. C. F. M.* 463
Lee, Phineas B., Topeka, Kan. 170
Lee, Samuel H., Springfield, Mass. 1862
Leeds, Samuel Penn., Hanover, N. H. 268
*Leeper, Edward A., Dover, O. 304
Lees, John W., Westminster, Mass. 216
Leete, William W., New Haven, Ct. 10, 108
Le Grand, Otis G., Tohee, Ok. 1895
Lehtinen, Franz, Fitchburg, Mass. 1889
Leichliter, Albert M., Gowrie, Io. 154
Leland, Willis D., Lowell, Mass. 202
Lemmon, Charles H., Cleveland, O. 302
Lemon, Guy H., Cedar Springs, Mich. 10, 222, 4
Leonard, Aaron L., Iona, N. J. 1841
Leonard, Arthur E., Menasha, Wis. 366
Leonard, Delavan L., Oberlin, O. 1863
Leonard, Edwin, Melrose Highl'ds, Mass. 1852
Leonard, Mrs. Ella F. [Colo.] 1894
Leonard, Seneca, West Mill Grove, O. 1868
Leppart, David, Olmstead, Ill. 126
Leslie, William W., Freedom, O. 300, 4
Leufstedt, G. W., E. Orange, N. J. 276
Leverton, Charles H. [Me.] 1887
Levick, Stephen, Wichita, Kan. 1869
Lewis, Alex., Worcester, Mass. 218
Lewis, Daniel M., Chicago, Ill. 130
Lewis, David M., Blockton, Ala. 1885
Lewis, Edward R., Shawnee, O. 310
Lewis, Edwin J., Shabbona, Ill. 140
Lewis, Everett E., Haddam, Ct. 104
Lewis, Franklin C., Castana, Io. 150
Lewis, Frank F., Holdredge, Neb. 260
Lewis, George, South Berwick, Me. 186
Lewis, Henry, 150 Nassau st, N. Y. 1896
Lewis, Jacob H., Freeland, Mich. 1863
Lewis, James M., Sandwich, Ill. 140
Lewis, John, Detroit, Mich. 1892
Lewis, John B., New Marlboro, Mass. 206
Lewis, John T., Thomaston, O. 1862
Lewis, Lewis E., Richville, N. Y. 288
Lewis, Richard, Grand Haven, Mich. 226
Lewis, Samuel, Schroon Lake, N. Y. 288
Lewis, Thomas E., Cleveland, O. 302
Lewis, Thomas G., Green Lake, Wn. 358
Lewis, T. Henry, Barnesville, Minn. 238
Lewis, Thos. J., E. Andover, N. H. 266
Lewis, Thos. S., Madison, Me. 184
Lewis, William, Martin's Ferry, O. 304
*Lewis, William, Osage City, Kan. 168, 70
Lewis, William W., St. Paul, Minn. 246
Libby, Edgar H., Downer's Grove, Ill. 132
Lich, John, Sioux Falls, S. D. 336
Lich, Peter, Fessenden, N. D. 296
Lillie, Isaac B., Ada, Mich. 220
Lincoln, George E., Trenton, Neb. 262, 4
Lincoln, William E., Painesville, O. 1866
Lindholm, Frank A., Pigeon Cove, Mass. 210
Lindholm, Lambert T., Easton, Mass. 198
Lindquist, August J., Naugatuck, Ct. 108
Lindroos, Karl A., Ashtabula, O. 10, 300
Lindsay, George, Whitewater, Colo. 98
Lindsay, Robert S., Geneva, O. 304
Lindsay, Wilfred, Allegan, Mich. 220
Lindstrom, Gustaf, Springfield, Mass. 214
Link, Frederick W., Lenox, O. 1876
Linkletter, Elihu, Benzonia, Mich. 1876
Lippard, James H. [Ill.] 1881
Little, Arthur, Dorchester, Mass. 192
Litts, Palmer, Dinsdale, Io. 152
Livingston, Steph. T., Williamstown, Ms. 1891
Livingston, William W., Jaffrey, N. H. 270
Lloyd, George, La Salle, Ill. 134
Lloyd, Rhys R., *Pf.*, Oakland, Cal. 59, 1887
Lloyd, William, 359 W. 57th, N. Y. 1881
Lloyd, Wm. A., N. Hermitage av., Ch'go, Ill. 1862
Loba, Jean F., Evanston, Ill. 132
Lochridge, George C., Elkhorn, Wis. 362
Locke, J. Frank, Long Prairie, Minn. 246
Locke, William E., E. Alstead, N. H. 266
Lockhart, Burton W., Manchester, N. H. 270
Lockwood, George A., Ossipee, N. H. 12, 272
Lockwood, John H., Westfield, Mass. 216
Lockwood, John W.H., Leavenworth, Wn. 356
Loder, Achilles L., Hyde Park, Mass. 202
Lodwick, Wm., Berea, Ky. 1895
Loehlin, Henry E, N Hyde Park, Vt. 346
Logan, Benjamin F., Warrensburg, Mo. 1881
Lohen, Paul von, Park Ridge, Ill. 138
Lombard, Herbert E., Cherryfield, Me. 180
London, Joseph N., Gage, Ala. 82
Long, Byron R., Columbus, O. 304
Long, Frederick W., Oswego, Ill. 138
Long, Harry B., Indianapolis, Ind. 144
Long, Henry H., Des Moines, Io. 1882
Long, Joseph B., Woods Holl, Mass. 198
Long, Luther K., Adrian, Mich. 1883
Long, Nicholas M., Memphis, Tenn. 338
Long, Samuel, Ewells, Ala. 80
Long, Samuel A., Coloma, Mich. 222, 36
Long, William J., Stamford, Ct. 10, 112
Longenecker, G. W., Neilsville, Wis. 366

Longfellow, Charles H., Pasadena, Cal. 1896
Longley, Moses M., Belvidere, Ill. 1846
Longman, George C., Chicago, Ill. 1897
Longren, Charles W., Montrose, Colo. 98
Loomis, Alba L. P., Windsor, Wis. 364, 70
Loomis, Charles W., Medford, Mass. 1888
Loomis, Eli R., Snohomish, Wn. 1878
Loomis, Elihu, Bedford, Mass. 1851
Loomis, Henry, 148 St. Ann's av., N. Y. 1859
Loomis, Samuel L., Newton, Mass. 192
Lopez-Guillen, J. M., 101 W. 128th st., N.Y. 280
Lord, Albert J., Hartford, Vt. 344
Lord, Amasa C., Somonauk, Ill. 1847
Lord, Charles E., Newburyport, Mass. 1844
Lord, John M., Weymouth, Mass. 1851
Lord, Orlando M., Weymouth, Mass. 1889
Lord, Samuel E., Marlboro, Mass. 204
Loring, Levi, Lake Park, Minn. 242
Losey, John B., Sutton, Neb. 264
Lothrop, Charles D., Dorchester, Mass. 1854
Loud, Halah H., E. Taunton, Mass. 214
Love, Archibald L., Albany, N. Y. 278
Love, William D., Hartford, Ct. 104
Lovejoy, George E., Pittsfield, N. H. 272
*Lovejoy, Owen R., Mt. Vernon, N.Y. 10, 284
Lovejoy, Wallace W., Oakland, Cal. 1880
Loveless, Evan J., Arbacoochee, Ala. 80, 2
Lovering, Joseph F., Somerville, Mass. 1880
Low, Warren F., Holbrook, Mass. 202
Lowell, John N., Haverhill, Mass. 200
Lower, David M., Agency, Io. 10, 148, 54
Lowes, George A., Spring Creek, Pa. 326
Lowing, Henry D., Center Road, Pa. 1858
Lown, John H., Otisville, Mich. 1878
Loyd, Jordan, Wadley, Ga. 124*a*
Luark, Marcellus J., Murphys, Cal. 86, 90, 4
Lucas, Burton A., Alton, N. H. 266
Lucas, Oramel W., Pacific Grove, Cal. 90
Luce, Albert A., Joppa, Mich. 222, 8
Luce, Frank L., Taunton, Mass. 214
Luce, Fred L., Berkshire, N. Y. 278
Luce, T. Claire, Richmond, Mass. 210
Luck, Charles W., Weiser, Ida. 98
Luckey, Frank R., New Haven, Ct. 108
Ludlam, Headley O., Lamont, Mich. 222, 8
Luethi, Lewis J., Jefferson, O. 306
Luke, Joshua C., Coaldale, Pa. 10, 322
Lumpkin, Wilson, Carney, Ok. 1892
Lundgren, Carl A., Waltham, Mass. 214
Lusty, George, Deer Lodge, Tenn. 338
Luter, Elvis D., Wildwood, Fla. 120
Luther, Clair F., Mystic, Ct. 112
Luther, M. F., 364 W. 52d st., N. Y. 1897
Lutz, Adam R., Bethlehem, Ct. 100
Lydgate, John M., Honolulu, H. I. 1893
Lyle, Andrew J., Oakwood, Ga. 122
Lyman, Addison, Grinnell, Io. 1847
Lyman, Albert J., 255 President, Br'k'n, N.Y. 278
Lyman, Albert T., Mitchell, S. D. 48, 1886
Lyman, Charles N., Alden, Io. 148
Lyman, E. Fenn, Alcester, S. D., 10, 330, 4
Lyman, George, Riverside, Cal. 1851
Lyman, Harvey A., Rock Springs, Wyo. 353
Lyman, Henrietta C., Pierre, S. D. 1896
Lyman, H. M., 421 Alma st., Chicago, Ill. 130
Lyman, Horace S., Astoria, Or. 1890
Lyman, Payson W., Fall River, Mass. 198
Lyman, Wm. A., Pierre, S. D. 334
Lynch, Frederic H., Lenox, Mass. 10, 202
Lynd, S. Edward, Zumbrota, Minn. 248
Lyon, Asa P., 70 St. James pl., B'klyn, N.Y. 1863
Lyon, Clarence C., Plainfield, Ct. 1891
Lyon, Eli C., Springfield, Minn. 1893
Lyon, F. Emory, Chicago, Ill. 1891
Lyon, James H., Central Falls, R. I. 50, 328
Lyon, Milford H., 99 E. 77th st., Ch'o, Ill. 1895
Maar, Frederick H., Redwood City, Cal. 92
McAllister, Denis, Wilmington, Del. 117
McAllister, Frank B., Bedford, Mass. 10, 190
McAllister, James, Detroit, Mich. 224
Macallum, Frederic W., *A. B. C. F. M.* 463
MacAyeal, Howard S., St. Louis, Mo. 10, 252
MacBriar, Thomas, Melrose, Mass. 1890
McBride, William H., N. Yarmouth, Me. 184
McCain, Andrew J., Central, Ala. 1872
McCallie, Thos. S., East Lake, Tenn. 338
MacCallum, Hugh, New Haven, Ct. 1897
McCann, Herbert L., Gray, Me. 182
McCann, Robert J., Florence, Ala. 80
McCarthy, John, Huntington, W. Va. 352
McCartney, Henry R., Amherst, Mass. 190
McChesney, Jas. H., Grand Marsh, Wis. 1869
McClain, John E., Wellington, Kan. 172
McClain, Thomas J., Wilkins, Ga. 1878
*McCleary, Owen L., Elma, Io. 152, 60
McClelland, A. Lincoln, Milton, Wis. 366
McClelland, R. G., Fredericktown, O. 1881
McClelland, Thomas, *Pr.*, Forest Grove, Or. 1882
McClelland, T. Calvin, Newport, R. I. 328
McClements, H. J., Atkinson, Ill. 126, 30
MacColl, Alex., Briarcliff Manor, N. Y. 278
MacColl, John A., New Bedford, Mass. 206
McCollum, George T., Dundee, Ill. 132
McConaughy, Frank C., Deer Park, Wn. 354
McConnehey, John R., Harwood, N. D. 296, 8
McConnell, Alexander S., Grinnell, Io. 1868
McConnell, James E., Northfield, Minn. 244
McConnell, William T., Canfield, O. 1895
McCord, Archibald, Keene, N. H. 12, 1883
McCord, J. D., Sherman av., Chicago, Ill. 130
McCord, Robert L., Lake City, Io. 1861
McCormick, Donald, Boothbay Harbor, Me. 178
McCracken, Robert, Paxton, Ill. 1883
McCracken, William, Pittsburg, Pa. 1862
McCroskey, John A. [Mo.] 1879
McCullagh, Archibald, Worcester, Mass. 12 1871
McCully, Charles G., Calais, Me. 180
McDaniel, Simeon C., Atlanta, Ga. 48, 124
McDermid, Duncan, Boston, Mass. 1886
McDonald, Alex. P., Wiscasset, Me. 188
McDonald, Angus M., Jacksonville, Fla. 118
McDonald, John, Los Angeles, Cal. 1887
MacDonald, John J., Sudbury, Vt. 348
McDougall, William H., Belmont, Cal. 1884
McDowell, Henry M., Norwalk, O. 308
McDuffee, Samuel V., Springfield, Mass. 1869
McElveen, Wm. T., Boston, Mass. 10, 2, 192
McFadden, Robert A., Chelsea, Mass. 196
McFarland, Charles S., Maplewood, Mass. 204
MacGeehon, Seldon E., Hartland, Vt. 346
McGinnis, Robert J., Neosho Falls, Kan. 1891
McGown, Alfred J., Amherst, N. H. 266
[McGown, Richard H., deceased.
McGregor, Alex., St. Paul, Minn. 246
McGregor, Duncan, Antwerp, N. Y. 278
McGregor, John, Brimley, Mich. 1883
McHenry, Feargus G., S. Haven, Mich. 1872
MacInnes, James S., Chicago, Ill. 10 130
McIntyre, Andrew, Coventryville, N. Y. 280
McIntyre, Daniel, E. Barrington, N. H. 1894
McIntire, Oscar G., W. Woodstock, Ct. 114
McIntosh, Charles H., River Falls, Wis. 368
McIntosh, David C., *Lanark, Ont.* 1886
Mack, Charles A., Inkster, N. D. 298
Mack, J. A., 153 La Salle st., Chicago, Ill. 1860
Mackay, Charles C., Le Raysville, Pa. 322
McKay, Henry T., Cherry, Ala. 1880
McKee, James H., Aurora, O. 300
McKenney, James E. [Neb.] 1897
McKenzie, Alexander, Cambridge, Mass. 194
*Mackenzie, W. D., 716 W. Adams, Ch'go, 61, 128
McKinley, Charles E., Rockville, Ct. 114
McKinley, George A., Westfield, Io. 10, 162
McKinney, S. T., St. Louis, Mo. 252
McKinnon, Norman, Augusta, Me. 178
McKnight, H. C., E. Longmeadow, Mass. 198
McKnight, John A., Hill, N. H. 270
McLane, William W., New Haven, Ct. 108
McLaren, James H., Princeton, Ill. 138
McLaughlin, Rob't W., Kalamazoo, Mich. 12, 228
McLean, Calvin B., Colchester, Ct. 1878
McLean, John K., Oakland, Cal. 59, 1861
McLean, John R., Macon, Ga. 124
McLean, Thomas D., *Milltown, N. B.* 184
McLellan, Archibald S., Etna Mills, Cal. 1893
McLeod, Andrew J., Stafford Springs, Ct. 1870

[McLeod, Hugh, deceased.
McLeod, T. B., 429 Clinton av., B'klyn, N. Y. 278
MacMahon, Edward T., Cleveland, O. 302
McMillan, Hampton, Quadrate, La. 176
McMillan, Peter, Northampton, Mass. 10, 208
McMillen, W. F., 53 LaSalle, Chicago, Ill., 54, 1881
McNair, David C., Kelley's Island, O. 306
McNamara, John E., Onawa, Io. 158
McNeel, Albert W., Buffalo Center, Io. 148
McNeille, Jerry E., Moncure, N. C. 293, 4
McNeille, Robert G. S., Unionville, Ct., 104
MacNeill, Samuel M., Tomahawk, Wis. 370
MacPherson, R. H., So. Woodbury, Vt. 10, 350
McQuarrie, Neil P., E. St. Louis, Ill. 132
McQueen, Peter. [Mass.] 1891
McRae, Isaac, Newcastle, Neb. 258, 60
McReynold, Samuel J., Stillwater, Ok. 1882
McRoberts, Thos. R., St. Joseph, Mich. 234
McSkimming, David W., Whiting, Io. 162
McVicar, Peter, Topeka, Kan. 1861
McWilliams, John W., Alva, Ok. 313, 4, 6
Macy, Herbert, Newington, Ct. 108
Madge, Walter W., Oakland, Cal. 1881
Magnus, Daniel H., Northfield, Minn. 1886
Mahn, Lawrence W., Mallet Creek, O. 312
Maile, John L., Los Angeles, Cal. 50, 1872
Mair, William M., Garrettson, S. D. 332
Makepeace, F. Barrows, Springfield, Ms. 1873
Malcolm, John W., Cleveland, O. 302
Mallary, R. DeWitt, Lenox, Mass. 1876
Mallows, John H., Angola, N. Y. 278, 82
Malone, Samuel J., Lyndon, Ill. 136
Manavian, Garabed M., Keystone, Wis. 1898
Manchester, Herbert A., Syracuse, N. Y. 290
Mank, Herbert G., Lawrence, Mass. 202
Mann, Wilford E., So. Royalton, Vt. 348
Mann, Wm. G., Cumberland Mills, Me. 188
Manning, Frederic W., Marshfield, Mass. 204
Manning, Samuel, Auburn, N. Y. 1866
Manss, Wm. H., Lincoln, Neb. 260
Manwell, John P., Harford, Pa. 322
Marble, William H., Boulder, Colo. 1850
Marcelius, David, Cleveland, O. 302
March, Daniel, Woburn, Mass. 218
Marden, Geo. N., *Pf.*, Colo. Springs, Colo. 1862
Margetts, Henry G., Spring Valley, N. Y. 1876
Markham, Henry F., Portis, Kan. 1880
Markley, J. Munroe, Pittsfield, Ill. 138
Marks, Julius, Peru, Ill. 138
Markwick, William F., Ansonia, Ct. 100
Marsh, Alfred F., Fairfield, Io. 154
Marsh, Charles E., Lawn Ridge, Ill. 132, 4
Marsh, David D., Hartford, Ct. 12, 104
Marsh, Edward L., Waterville, Me. 188
Marsh, Francis J., Boston, Mass. 1876
Marsh, George, Pittsburg, Pa. 324
Marsh, George D., *A. B. C. F. M.* 463
Marsh, George H., Rio, Wis. 368, 70
Marsh, Hammond L., Kiowa, Kan. 1886
[Marsh, Henry, deceased, 28
Marsh, Robert L., Burlington, Io. 150
Marsh, Thomas, Loda, Ill. 136
Marsh, William B., Tallmadge, O. 1865
Marsh, Wilson J., Guthrie, Ok. 314
Marshall, Chapman A., McGregor, Io. 156
Marshall, Charles P., N. Deering, Me. 12, 186
Marshall, Henry, Grand Rapids, Mich. 226
Marshall, Henry G., Cromwell, Ct. 102
Marshall, Martin V., Art, Ala. 80, 4
Marsland, John, Franklin, N. Y. 282
Marston, Percival F., Lancaster, N. H. 270
Martin, Albert A., Prentice, Wis. 1886
Martin, Carlyle R., Fargo, N. D. 296
Martin, Edwin, Iroquois, S. D. 332, 4
Martin, George, Parkman, O. 1882
Martin, Joel, Bay View, Mich. 232
Martin, John L., Sykeston, N. D. 296, 8
Martin, Moses M., Ovid, Mich. 232
Martin, Robert, Hillsdale, Mich. 1860
Martin, Samuel A., Rowan, Io. 148, 60
Martini, Fritz W., Fitchburg, Mass. 198
Marts, William G., Ellington, N. Y. 282
Martyn, Sanford S., Derby, Ct. 1868
Martyn, William C., W. Acton, Mass. 194
Marvin, Dwight E., Asbury Park, N. J. 276
Marvin, F. R., 539 Western av., Albany, N. Y. 1878
Marvin, John P., E. Hardwick, Vt. 344
Marvin, John T., Grinnell, Io. 1886
Marvin, Sylvanus P., Westville, Ct. 114
Mason, Charles E., Mountain Home, Ida. 98
Mason, Clarence W., Deansboro, N. Y. 280
Mason, Edward B., Brunswick, Me. 180
Mason, Henry B., Duxbury, Mass. 196
Mason, Horace C., Pullman, Wn. 356
Mason, James D., Nora Springs, Io. 158
Mason, Javan K., Herndon, Va. 1849
Mason, John R., Indianapolis, Ind. 1887
Mason, Oscar H. L., Green Mountain, Io. 154
Mason, Philip H., Corning, Io. 150
Mason, William, Thurman, O. 300, 10
Massie, William M., Waimea, H. I. 1895
Mather, J. Bruce, Minneapolis, Minn. 244
Mather, V. Perry, Corning, N. Y. 280
Mather, Wallace E., New Hartford, N. Y. 1881
Mathes, George F., Perris, Cal. 92
[Matheson, Elias, deceased.
Matlock, Fletcher E., Webster, Io. 152, 62
Matthews, George A., Auburndale, Mass. 216
Matthews, James L., Crestview, Fla. 118
Matthews, James T., Plymouth, Pa. 324
Matthews, John H., Worcester, Mass. 218
Matthews, Luther P., Crete, Neb. 1853
Matthews, Newman, Randolph, N. Y. 288
Mathews, Robert J., New Cambria, Mo. 250
Mathews, Rupert B., Newcastle, Me. 184
Mathews, S. Sherberne, Danielson, Ct., 12, 106
Matthews, William D. A., Onarga, Ill. 1872
Mattson, Bernard G., Yankton, S. D. 10, 336
Maxwell, Leigh B., Decatur, Ga. 1887
May, Edwin M., Randolph Centre, Vt. 348
May, Oscar G., Berkeley, Cal. 1870
May, T. Melbourne, Shutesbury, Mass. 1872
Mayhew, Wilmot M., Highgate Springs, Vt. 1875
Mead, Charles M., New Haven, Ct. 1866
Mead, Elwell O., Oberlin, O. 1890
Mead, Henry B., Scotland, Ct. 112
Meader, John R., Dalton, N. H. 268
Means, Frederick H., Windham, Ct. 114
Means, Oliver W., Enfield, Ct., 12, 102
Mears, Charles L., Excelsior, Minn. 240
Mechling, George Z., Hamilton, O. 304
Medlar, William H., Alexandria, Minn. 238
Meek, Stafford W., Yorkville, Ill. 142
Megathlin, Henry G., Boston, Mass. 1896
Mellish, John H., Dayville, Ct. 1855
Melton, Jesse J., Plant City, Fla. 1892
Mendell, Ellis, Roxbury, Mass. 192
Menke, Henry, Grandin, Mo. 250
Mercer, Henry W., Long Beach, Wn. 356
Meredith, Richard, Brooklyn, N. Y. 1867
Meredith, R. R., 97 McDonough, Br'kl'n, N. Y. 278
Merrall, Joseph H., Clayton, Cal. 1873
Merrell, Edward H., *Pf.*, Ripon, Wis. 368
Merrell, Samuel L., Springfield, Mass. 1850
Merriam, Alex. R., Hartford, Ct. 63, 1877
Merriam, Charles L., Lowell, Mass. 204
Merriam, F. N., Turners Falls, Mass. 206
Merriam, George F., Greenville, N. H. 12, 1865
Merrick, Frank W., W. Roxbury, Mass. 192
Merrick, Solomon G., Cocoanut Grove, Fla. 1886
Merrill, Adams H., Mooreton, N. D. 1886
Merrill, Benjamin B., Brewer, Me. 178
Merrill, Chas. C., Steubenville, O. 310
Merrill, Chas. H., St. Johnsbury, Vt. 50, 1870
Merrill, Chas. W., Claremont, Cal. 94
Merrill, George A., New Sharon, Me. 182, 4
Merrill, George H., Suisun, Cal. 94
Merrill, Geo. R., Minneapolis, Minn. 12, 48, 1867
Merrill, Harry E., San Jacinto, Cal. 88, 92
Merrill, Henry A., Nashville, Ky. 1877
Merrill, James G., Andover, Mass. 1866
Merrill, John L., Newbury, Vt. 346
Merrill, John M., Oberlin, O. 1876
Merrill, Selah, *Jerusalem*, 1869
[Merrill, Thomas, deceased, 28
Merrill, Truman A., Malden, Mass. 1858

Merrill, William C., Lynn, Mass. 204
Merrill, William H., Ocheltree, Kan. 164, 6
Merriman, Daniel, Worcester, Mass. 1868
Merritt, Charles P. W., Clifton Springs, N.Y. 1893
Merritt, Charles W., Chicago, Ill. 1898
Merritt, William C., Tacoma, Wn. 1883
Mershon, James R., Newton, Io. 1848
Merwin, Nathan T., Milford, Ct. 1865
Meserve, Henry C., Indianapolis, Ind. 144
Meske, Fred L., Ortonville, Minn. 244
Metcalf, Arthur, Lake Linden, Mich. 228
Metcalf, Irving W., Elyria, O. 304
Metcalf, John M. P., *Pr.*, Talladega, Ala. 1888
Mevis, Lyman, Townsend, Mass. 214
Mevis, Martin F., Southboro, Mass. 212
Mewman, James A., Davenport, Ok. 1891
Michael, George, Walker, Minn. 1874
Miles, Arthur, Elmwood, Ill. 132
Miles, Edward C., Glen Ridge, N. J. 1860
Miles, Harry R., Brattleboro, Vt. 10, 342
Miles, Harvey, Canton, N. Y. 1845
Miles, Milo N., Des Moines, Io. 1835
Miles, Thomas M., Bristol, Ct. 100
Millar, William, Saginaw, Mich. 220
Millar, William H., So. Haven, Mich. 1857
Millard, Joseph D., Malcolm, Mich. 1862
Millard, Samuel N., Milwaukee, Wis. 366
Millard, Watson B., Geneva, Ill. 132
Millard, William B., Geneseo, Ill. 132
Miller, Albert P., Washington, D. C. 117
Miller, Charles G., Kansas City, Kan. 166
Miller, Elisha W., Douglas, Mich. 224
Miller, Mrs. Eva K., Neponset, Ill. 1896
Miller, Fenelon G. [Ok.] 1891
Miller, Frank A., Elgin, Ill. 1881
Miller, Geo. A., Syracuse, N. Y. 1859
Miller, Henry G., 141 Christie St., N. Y. 284
Miller, Jason G., Harvard, Mass. 10, 200
Miller, Joel D., Leominster, Mass. 1866
Miller, J. DeWitt, Cleveland, O. 1881
Miller, J. Wood, Paxton, Ill. 1872
Miller, Louis, Holly, Fla. 118
Miller, Parris E., Cumberland Center, Me. 180
Miller, Richard, Janesville, Wis. 1873
Miller, Robert D., Malden, Mass. 1856
Miller, Samuel, Sherburne, N. Y. 286
Miller, Samuel A., Neponset, Ill. 136
Miller, Thomas C., Woodbridge, N. J. 276
Miller, Wilbur C., Decatur, Ill. 132
Miller, William S. A., Hookset, N. H. 270
Miller, Willie G., Dorcas, Fla. 118
Millerd, N.A., 1157 Lawndale av., Ch'go, Ill. 1861
Millett, Thomas F., Gorham, Me. 1879
[Milligan, J. Porter, deceased, 28
Milligan, John A., Porterville, Cal. 92
Millikan, Silas F., Anamosa, Io. 148
Milliken, Charles D., Sonoma, Cal. 94
Mills, Augustus W., Rye, N. H. 272
Mills, Charles L., Fredonia, Kan. 1892
Mills, Charles P., Newburyport, Mass. 1880
Mills, Charles S., Cleveland, O. 302
Mills, Frank E., Pepperell, Mass. 1878
Mills, George A., Limerick, Me. 182
Mills, George S., Belfast, Me. 178
Mills, Harlow S., Benzonia, Mich. 220
Mills, H. E., Fort Scott, Kan. 166
Mills, Henry, Canton, Ill. 1854
Mills, Richard B., Strong, Me. 188
Milne, Alexander, Duluth, Minn. 10, 2, 240
Milstead, Charles A., Calera, Ala. 82
Milton, Jesse J., Tampa, Fla. 120
Minchin, William J., Wrentham, Mass. 218
Miner, Henry A., Madison, Wis. 1858
Miner, Samuel E., Ridgway, Mo. 1844
Minnis, Thomas W., Grand Meadow, Minn. 240
Mintier, James H., *South America*, 1889
Mirick, Edward A., Dryden, N. Y. 1869
Miskovsky, Louis F., *Pf.*, Oberlin, O. 65, 1891
Mitchell, Ammi R., Blue Rapids, Kan. 1855
Mitchell, Charles B., Wareham, Mass. 214
Mitchell, Charles L., Winchester, Mass. 1871
Mitchell, Edwin K., Hartford, Ct. 63, 1886
Mitchell, Frank, Wakonda, S. D. 332
Mitchell, Fred G., Netawaka, Kan. 168
Mitchell, George W., Franklin, Neb. 258
Mitchell, James J., Prairie City, Io. 160
Mitchell, J. Lee, New Haven, Ct. 108
Mitchell, J. Spencer, Lisle, N. Y. 284
Mitchell, Thomas G., Madison, Me. 1846
Mitchell, William, Detroit, Mich. 1857
Mix, Eldridge, Worcester, Mass. 1860
Moats, John W., Pawnee, Ok. 316
*Moates, John D., Jenifer, Ala., 10, 82
Moffatt, T. A., Buffalo, N. Y., 10, 280
Moffatt, T. Clemence, Wymore, Neb. 264
Mohr, Ursinus O., Williamsburg, Ky. 174
Monroe, Alexander, 448 W. O st., Peoria, Ill. 138
Munroe, Egbert N., Wellfleet, Mass. 216
Munro, George A., Milford, Neb. 260
Monroe, Thomas E., Akron, O. 300
Montgomery, J. A., La Grange, Ill. 1866
Moody, Benj. F., San Andreas, Cal. 90, 2
Moody, Calvin B., Minneapolis, Minn. 244
Moodie, Royal C., W. Tisbury, Mass. 12, 216
Moon, Charles J., Long Ridge, Ct. 112
Moon, Francis, Chiltonville, Mass. 1880
Moon, Hiram E., Portland, Ind. 1891
Moon, Orrin D., Berea, O. 300
Moore, Adna W., Manson, Io. 150, 6
Moore, Albert W., Lynn, Mass. 1873
Moore, Charles A., Rockland, Me. 186
Moore, Charles A., Kewanee, Ill. 134
Moore, Charles D., Moline, Ill. 136
Moore, Daniel M., Orange, Mass. 1880
Moore, Edson J., Norfolk, Mass. 208
Moore, Edward C., Providence, R. I. 328
Moore, Frank L., Edgerton, Wis. 362
Moore, Gainer P., Romeo, Mich. 232
Mooar, George, *Pf.*, Oakland, Cal. 59, 1855
Moore, George F., *Pf.* Andover, Mass. 57, 190
Moore, George W., Nashville, Tenn. 1877
*Moore, George W., Frostburg, Md. 176
Moore, John F., Breckenridge, Mich. 220
Moore, John K., Elizabethtown, N.Y. 282
Moore, John W., Trevor, Wis. 364
Moore, Nathaniel S., Winsted, Ct. 1868
Moore, Philip H., Philadelphia, Pa. 1894
Moore, Philip N., Willsborough, N. Y. 290
Moore, William, Clinton, Wis. 362
Moore, Wm. A., Morton Park, Chicago, Ill. 1872
Moore, William E. B., E. Hartland, Ct. 106
Moore, William H., Hartford, Ct. 1846
Moore, William N., Great Falls, Mont. 255
Moorland, Jesse E., Washington, D. C. 1891
Morach, Jacob, Avoca, Io. 148
More, Edwin, jr., Hancock, Mich. 10, 226
Morehouse, D. A., Newton Center, Mass. 1865
Morehouse, Ezra S., Brouard, Mich. 1894
Morehouse, Geo. E., Ironton, Mich. 228
Moreland, Mary L., McLean, Ill. 136
Morey, Lewis W., Lowell, Mass. 266
Morgan, Charles, Hampton, Ct. 104
Morgan, Chas. L., Jamaica Plain, Mass. 192
Morgan, Daniel T., Bevier, Mo. 1894
Morgan, David E., Phœnix, Ala. 82
Morgan, David W., Mason, N. H. 1885
Morgan, Edward, Cambria, Wis. 360
Morgan, Richard J., New Smyrna, Fla. 120
Morley, John H., *Pr.*, Fargo, N. D. 1867
Morris, Ebenezer J., Wilkes Barre, Pa. 326
Morris, Maurice B., Dayton, Wn. 354
Morris, Samuel T., Grand Rapids, Mich. 230
Morrison, George M., St. Paul, Minn. 242
Morrison, Nathan J., *Pr.*, Wichita, Kan. 1858
Morrison, Samuel, Braintree, Mass. 1865
Morrow, Cornelius W., Norwich, Ct. 110
Morrow, Horace E., Deerfield, Mass. 196
Morse, Alfred L., Chicago, Ill. 1884
Morse, Charles F., St. Johnsbury, Vt. 1856
Morse, Charles H., N. Craftsbury, Vt. 344
Morse, Edgar L., Toledo, O. 1873
Morse, Henry H., Milford, Ct. 106
Morse, Morris W., Crete, Neb. 258
Morse, Warren, Bennington Cen., Vt. 10, 342
Morse, William B., North Yakima, Wn. 1884
*Morson, Robert R., Winthrop, Me. 18

Morss, George H., Oakdale, Ct. 108
Morton, George F., Brainerd, Minn. 1891
Morton, W. Henry, Middletown, N. Y. 284
Moses, Albert C., Byron, Ill. 126
Moses, Dighton, Sherman, Ct. 112
Moses, Leonard H., Seward, Ill. 140
Moses, Vincent, Bradford, Mass 1887
Moslander, Franklin V., Wheaton, Ill. 142
Mosman, William D., New Haven, Ct. 1877
Mote, Henry W., Sprague, Wn. 354
Moulton, Ezra C., Red Oak, Io. 1875
Moulton, James W., No. Madison, Ct. 106
Moulton, Warren J., New Haven, Ct. 10, 1899
Mousley, William H., Quechee, Vt. 344
Moxie, Charles H., Paynesville, Minn. 244
Moxom, Philip S., Springfield, Mass. 212
Mudie, Howard, Mt. Carmel, Ct. 104
Mulnix, Andrew H., E. Milton, Mass. 10, 206
Mumby, Robert, Hazel Green, Io. 154
Mumford, James T., Correctionville, Io. 150
Munger, Theodore T., New Haven, Ct. 108
Munsell, John H., Saratoga Springs, N. Y. 1875
Munson, Frederick, Brooklyn, N. Y. 1847
Munson, Myron A., Warren, Ct. 114
Murkland, Chas. S., *Pr.*, Durham, N. H. 1884
Murphy, Charles G., Holdrege, Neb. 52, 1891
Murphy, James S., Palestine, Tex. 1895
*Murphy, Thomas D., Chester, Mass. 196
Murphy, Thomas F., Lee Center, Ill. 136
Murray, Edward W., Indianapolis, Ind. 144
Murray, William J., Beachmont, Mass. 210
Musil, John, Cleveland, O. 302
Mutch, William J., New Haven, Ct. 108
Muttart, Lorenzo W., Acton, Me. 178
Muttart, Wm. L., Richmond, Me. 186
Myers, Benj. F., Blairsburg, Io. 148
Myers, Harry W., Philadelphia, Pa. 324
Myers, John C., Highland, Ill. 134
Myers, Simon, Perry, Ok. 1872
Myine, George W., Glen Ellyn, Ill. 134
Nash, Charles S., *Pf.*, Oakland, Cal. 59, 1884
Nash, Francis J., Chepachet, R. I. 328
Nash, Fred. W., *Livingstone Alta, Can.* 1895
Nash, James H., Lovejoy, Ga. 124
Nason, John H., West Superior, Wis. 1862
Naylor, Benjamin D., Grass Valley, Cal. 88
Neal, Robert, Huntington, Or. 318
Neilson, Ernest F., Newburgh, N. Y. 284
Neilson, McInness, Ravenna, O. 10, 308
Nelson, Andrew G., Center City, Minn. 1876
Nelson, Andrew P., Lowell, Mass. 204
Nelson, Charles A., *A. B. C. F. M.* 463
Nelson, Charles E., Clintonville, Wis. 362
Nelson, Frank, Warren, Pa. 326
Nelson, Gustave W., Ashland, Or. 318
Nelson, John W., Hastings, Neb. 258
Nelson, Roscoe, Windsor, Ct. 114
Neuenschwander, Daniel, Fessenden, N.D. 1885
Newberry, Charles E., *Pf.*, Coupeville, Wn. 354
Newcomb, Aaron S., Chicago, Ill. 1883
Newcomb, Edward H., S. Portland, Me. 186
Newell, Arthur F., Sayville, N. Y. 288
Newell, Horatio B., *A. B. C. F. M.* 463
Newell, William W., St. Louis, Mo. 252
Newkirk, Ward D., Beaufort, N. C. 293
Newlands, Robert W., Stillman Valley, Ill. 140
Newman, George H., Ritzville, Wn. 356
Newman, Geo. N., Washington Mills, N.Y. 290
Newman, Ralph, Leavenworth, Kan. 10, 168
Newman, Stephen M., Washington, D. C. 117
Newport, Fred., Jonesport, Me. 182
Newton, Albert F., Haverhill, Mass. 200
Newton, Benjamin G., Pittsburg, Pa. 324
Newton, D. Augustine, Winchester, Mass. 218
Newton, George J., So. Windsor, Ct. 112
Newton, Howell E., Atlanta, Ga. 122
Newton, J. Edward, Eliot, Me. 184
Newton, Josiah, Canton, N. Y. 1845
Newton, Wm. H., Dothan, Ala. 80, 4
Nichols, Anna O., Sioux City, Io. 160
Nichols, Charles L., Phippsburg, Me. 186
Nichols, Danforth B., Mission Hill, S. D. 334
Nichols, Geo. T., Burlington, Kan. 164
Nichols, Jesse G., Hamilton, Mass. 200
Nichols, John R., Marietta, O. 306
Nichols, J. Henigan, Omega, Ok. 310, 4
Nichols, John T., Fremont, Wn. 358
Nichols, Nathan R., Norwich, Vt. 346
Nicholls, Sampson, Gorham, N. H. 268, 72
Nichols, Washington A., Lake Forest, Ill. 1838
Nickerson, Roscoe S., Porter, Ind. 146
Nickerson, Sylvester S., Boston, Mass. 194
Nield, James A., Carbondale, Kan. 164
Niemeyer, H. A., St. Paul, Minn. 1888
Nims, Granville W., Walton, N. Y. 290
Nixon, Theodore M., Thomasville, Ga. 124*a*
Nobis, Lewis B., Cashton, Wis. 360, 4
Noble, Charles, *Pf.*, Grinnell, Io. 1873
Noble Edwin L., Neponset, Mass. 12, 192
Noble, Franklin, 241 W 23d, N. Y. 1862
Noble, F. A., 532 Wash'gton Bd., Ch'go, Ill. 128
Noble, Mason, Lake Helen, Fla. 118
Noble, Thomas K., Norwalk, Ct. 12, 110
Norcross, Flavius V., Newcastle, Me. 1860
Nordlund, August A., Georgetown, Ct. 114
Norris, Austin H., Torringford, Ct. 112
Norris, John S., Peterson, Io. 160
Norris, John W., Elburn, Ill. 132
Norris, Kingsley F., Hartford, Ct. 104
Norris, Thomas F., E. Providence, R. I. 328
Northrop, Charles A., Norwich Town, Ct. 110
Norton, Edward, Quincy, Mass. 210
Norton, Edwin C., *Pf.*, Claremont, Cal. 1884
Norton, Edwin F., *Pr.*, Bath, N. Y. 1894
Norton, Mrs. Mary E. D., Oberlin, O. 1890
Norton, Milton J., St. Louis, Mo. 252
Norton, Reuben, Hudson, S. D. 1854
Norton, Smith, Oberlin, O. 1859
Norton, Stephen A., San Diego, Cal. 12, 92
Nott, Jairus L., Mazeppa, Minn. 248
Nourse, Edward E., Berlin, Ct. 1892
Nourse, Robert, Falls Church, Va. 1867
Noyes, Charles L., Somerville, Mass. 212
Noyes, Edward M., Newton Centre, Mass. 208
Noyes, Frank J., Weston Mass. 216
Noyes, Frederick B., Chiltonville, Mass. 210
Noyce, George T., Brunswick, Neb. 256, 64
Noyes, Henry H., New Gloucester, Me. 10, 184
Noyes, Warren L., Rialto, Cal. 92
Nussbaum, Erich von, Sherrill, Io. 11, 160
Nutting, Mrs. Abi L., Glenwood, Io. 1895
Nutting, John D., Cleveland, O. 1885
Nutting, John K., Glenwood, Io. 1858
Nutting, Wallace, Providence, R. I. 328
Oakey, James, Robbinsdale, Minn. 244
Oakley, E. Clarence, *London, Ont.* 1881
Obenhaus, Herman F., Prescott, Wis. 368
O'Brien, James P., Kansas City, Mo. 11, 250
Oehler, Frederic H., Wadena, Minn. 248
Oehler, William, St. Paul, Minn. 246
Ogg, William D., Chokio, Minn. 238
Ogilvie, Andrew U., Elkhart, Ind. 12, 144
Ogilvie, David M., Ionia, Io. 148, 54
Okerstein, John F., Minneapolis, Minn. 51, 1894
Olds, Alphonso R., Walla Walla, Wn. 354, 8
Olds, Otis C., *A. B. C. F. M.* 463
Oleson, William B., Warren, Mass. 214
Ohlson, Carl F., Titusville, Pa. 326
*Olsen, Morten, Boston, Mass. 1895
Olson, Nels O., Crompton, R. I. 328
Olinger, Wm. G., Tacoma, Wn. 358
Oliphant, Charles H., Methuen, Mass. 206
Olmstead, Charles, Three Rivers, Mass. 12, 208
Olmstead, Julian H., Tyndall, S. D. 11, 2, 330, 6
Omans, Chester C., Bedford, Mich. 220, 8
Orchard, John, Fargo, N. D. 1892
Ordway, Jairus, Salem, Ct. 1848
Ormes, Manly D., Col. Springs, Colo. 96
Orr, James B., Santa Cruz, Cal. 94
Orth, Andrew P., Mattoon, Ill. 136
Orvis, Gurney M., Dubuque, Io. 152
Osborne, Cyrus A., Lake Geneva, Wis. 364
Osborne, Cyrus P., Jamaica Plain, Mass. 1865
Osgood, Geo. W., Lynn, Mass. 204
Osgood, Lucien E., Sturgeon Bay, Wis. 370
Osgood, Robert S., Indianapolis, Ind. 12, 144

Osten-Sacken, F. V., Brooklyn, N. Y. 1892
Osthoff, Eugene C., Lincoln, Neb. 260
Ostrander, Jas. S., 361 Macon, Br'klyn, N.Y. 1863
Ostrander, Lincoln, Hudsonville, Mich. 228
*Otis, James A., Cooper, Mich. 11, 222
Otis, Jonathan T., Grand Junction, Mich. 226
Otis, Norman L., Palo, Mich. 1859
Ottman, Henry A., Chenango Forks, N. Y. 280
Owen, Richard, Bar Harbor, Me. 178
Owen, Richard H., Pottsville, Pa. 1890
Owen, Thomas M., Bristol, R. I. 1868
Owen, T. Newton, Bristol, R. I. 12, 328
Owens, Edmund Springdale, Wn. 11, 354, 8
Oxnard, Henry E., Newton, Mass. 208
Packard, Abel K., Greeley, Colo. 1851
Packard, Edward N., Syracuse, N. Y. 288
Packard, N. Luther, Reinbeck, Io. 12, 156, 60
Paddock, Edward A., Weiser, Ida. 1876
Paddock, George E., Vermillion, S. D. 336
Paeth, C.A., 81 Ashland av., Chig'o, Ill. 59, 1881
Page, Charles, Fair Haven, Ct 102
Page, Charles E., Buffalo, N. Y. 286
Page, Frederick H., Lawrence, Mass. 202
Page, Harlan, Hardwick, Mass. 196, 200
Page, Wesley E., Milton, Ct. 106
Page, William D., Wellfleet, Neb. 1885
Paine, John A., Tarrytown, N. Y. 1867
Paine, Levi L., Bangor, Me. 58, 1861
Paine, Samuel D., W. Palm Beach, Fla. 120
Painter, Harry M., Pataha City, Wn. 11, 356
Painter, Hobart K., Galva, Ill. 132
Palmer, Alice R., Wayzata, Minn. 248
Palmer, Burton M., Benicia, Cal. 86
[Palmer, Charles M., deceased, 28
Palmer, Charles R., New Haven, Ct. 100
Palmer, Edward G., Detroit, Mich. 1892
Palmer, Edward S., Gorham, Me. 1856
Palmer, Edwin B., Winchester, Mass. 50, 1859
Palmer, Frank H., Braintree, Mass. 1880
Palmer, Harry, Bristol, Ct. 100
Palmer, Orange S., 3727 60th pl., Chic., Ill. 1886
Palmer, Oscar A., Springfield, Mo. 252
Palmer, William S., Norwich, Ct. 100
Pangburn, Lycurgus E., Huntington, Ct. 106
Pannell, Cary H. H., Flanders, N. J. 1873
Papazian, Manasseh G., *Aintab, Turkey*, 463
Paris, Sandy A., Marietta, Ga. 124
Park, Andrew J., Plainville, Ct. 1866
Park, Austin L., Redlands, Cal. 1864
*Park, Edwards A., *Pf.*, Andover, Mass. 57, 190
Park, Frank, Beechwood, Mass. 196
Park, William E., Gloversville, N. Y. 282
Parker, Charles L., Sebago Lake, Me. 180, 8
Parker, Charles O., Tiverton, R. I. 328
Parker, Edwin P., Hartford, Ct. 104
Parker, Francis, Little Haddam, Ct. 102
Parker, Fred. W. [Or.] 1888
Parker, Henry O., Detroit, Mich. 1858
Parker, Horace, W. Tisbury, Mass. 1861
Parker, J. A., S. Hartford, N. Y. 288
Parker, J. Homer, Kingfisher, Ok. 50, 1873
Parker, Johns D., E. Orange, N. J. 1865
Parker, Joseph J., Norfolk, Neb. 260
Parker, Lawrence J., Guthrie, Ok. 314
Parker, Leonard F., *Pf.*, Grinnell, Io. 1862
Parker, Leonard S., No. Cambridge, Mass. 194
[Parker, Roswell D., deceased, 29
Parker, Thomas, Grandville, Mich. 1870
Parks, William U., Clark, S. D. 330
Parmelee, Moses P., *A. B. C. F. M.* 463
Parmelee, Wm. J., Worthington, Mass. 1884
Parr, J. H., 22 Bryant av., Chic'go, Ill. 1882
Parr, Walter R., Clifton, Ill. 130
Parsons, Albert S., Sierra Valley, Cal. 86, 94
Parsons, Charles, Moville, Io. 158
[Parsons, Ebenezer G., deceased.
Parsons, Edward S., *Pf.*, Col. Springs, Colo. 1888
Parsons, Henry W., St. Paul, Minn. 246
Parsons, James, Primghar, Io. 160
Parsons, J. Franklin, Woodburn, Ill. 142
Parsons, John, Dorchester, Mass. 1857
Parsons, Julius, Roberts, Wis. 364, 8
Parsons, Robert, Flat Rock, Mich. 1854
Parsons, Willard, Tribune B'ding, N. Y. 1872
Partridge, Ernest C., Shoreham, Vt. 348
Partridge, Horace E., Crossville, Tenn. 338
Partridge, Lewis C., Hague, N. Y. 1860
Pasco, Martin K., Berea, Ky. 1869
Paske, William J., Verona, Montclair, N. J. 276
Patch, Isaac P., Redfield, S. D. 1877
Patchell, Charles T., Bay City, Mich. 220
Patchell, William T., Pueblo, Colo. 12, 98
Paton, Lewis B., *Pf.*, Hartford, Ct. 63, 1890
Paton, Robert, Brandon, Wis. 360, 8
Patrick, Henry J., Newtonville, Mass. 208
Patten, Arthur B., So. Hadley, Mass. 212
Patten, Moses, Hooksett, N. H. 1860
Patten, William A., Kingston, N. H. 1853
Patterson, Geo. W., St. Johnsbury E., Vt. 348
Patterson, Samuel C., Lodi, Cal. 88
Patton, Carl S., Auburn, Me. 178
Patton, Cornelius H., St. Louis, Mo. 252
Patton, Matthew, Taconic, Ct. 104
Patton, Myron O., Newburyport, Mass. 206
Paulu, Anton, Vining, Io. 156, 62
Paxton, Robert F., Sloan, Io. 156, 60
Pay, George F., Easton, Pa. 1859
Payne, Charles A., Berlin, Wis. 360
Payne, William B., Friend, Neb. 258
Peabody, Albert B., E. Boxford, Mass. 1860
Peabody, Charles, Pasadena, Cal. 1845
Peabody, Henry E., Hartford, Ct. 11, 104
Peacock, Richard M., Milton, N. H. 1880
Pearson, Arthur H., *Pf.*, Northfield, Minn. 1880
Pearson, James B., Montclair, N. J. 1860
Pearson, John L., Alpine, Cal. 11, 86, 8
Pearson, Samuel, Galesburg, Mich. 226
Pearson, Thomas J., N. Topeka, Kan. 170
Pease, Charles, Long Beach, Cal. 88
Pease, C. B. F., Plantsville, Ct. 11, 112
Pease, Clarence H., S. Killingly, Ct. 1893
Pease, Edmund M., *A. B. C. F. M.* 463
Pease, Frank W., Alma, Neb. 256
Pease, William, Antigo, Wis. 360
Pease, William P., Atwood, Kan. 164, 8
Peck, Charles H., N. Bennington, Vt. 342
Peck, Henry P., Roxbury, Mass. 12, 1882
Peck, William J., Corona, N. Y. 1881
Peckover, Horace, Scranton, Pa. 1897
Peden, Anthony, Moore, N. C. 293, 4
Pedersen, Jens H., Clintonville, Wis. 276
Peebles, David, Eureka, Cal. 1871
Peebles, George, Chicago, Ill. 130
Peel, William T., Washington, D. C. 1881
Peet, Lyman P., *A. B. C. F. M.* 463
Peet, Stephen D., Chicago, Ill. 1854
Peffers, Aaron B., Stoneham, Mass. 1855
Pegrum, Robert, Watertown, Ct. 114
Peloubet, Francis N., Auburndale, Mass. 1857
Pelton, George A., New Haven, Ct. 108
Penfield, S., 3841 Wyandotte st., K.C., Mo. 1849
Penman, John S., Bangor, Me. 178
Penney, Edgar J., *Pr.*, Tuskegee, Ala. 1880
Penniman, Alford B., Adams, Mass. 190
Penniman, Andrew O., Dunkirk, Ind. 1882
Penniman, Henry M., Berea, Ky. 1884
Penrose, S. B. L., *Pr.*, Walla Walla, Wn. 1890
Pentz, Julius W., Paris, N. Y. 286
Percival, Charles H., Boston, Mass. 1884
[Perkins, Ariel E. P., deceased, 29
Perkins, Benjamin F., E. Walpole, Mass. 214
Perkins, Charles E., Keosauqua, Io. 156
Perkins, Edgar, Wolcott, N. Y. 1845
Perkins, Eliza B., Clarks, Neb. 256
Perkins, Francis B., Oakland, Cal. 1860
Perkins, George G., Rogers, Ark. 116
Perkins, Henry M., Union, Me. 188
Perkins, Henry P., *A. B. C. F. M.* 463
Perkins, James C., *A. B. C. F. M.* 463
Perkins, Sidney K., York Village, Me. 188
Perkins, Sidney K. B., Raynham, Mass. 1860
Perks, Harry, Alturas, Cal. 86, 8
Perrin, David J., Springfield, S. D. 334, 6
Perrin, J. Newton, Sanbornton, N. H. 274
Perry, Alfred T., Hartford, Ct. 61, 1886
Perry, Charles A., Falmouth, Mass. 1882

Perry, Cyrus M., Bolton, Ct. 100
Perry, D. Brainerd, *Pr.*, Crete, Neb. 1871
Perry, Frank S.,81 Ashland av.,Chi'go,Ill.1892
Perry, George H., Pocatello, Ida. 98
*Perry, George H., Lakeville, Mass. 202
Perry, Henry T., *A. B. C. F. M.* 463
Perry, Lawrence, Jamaica Plain, Mass. 1894
Perry, Lewis E., Killingly, Ct. 106
Perry, Peter W., Western Springs, Ill. 1856
Perry, Truman S., Waterford, Me. 188
Pershing, James E., Pierce City, Mo. 252
Person, Carl E., Joliet, Ill. 134
Peters, John H., Oklahoma, Ok. 314
Peterson, Anders J., New Haven, Ct. 108
Peterson, Carl E., Lincoln, Neb. 11, 260
Peterson, Carl J., E. Berkshire, Vt. 342, 6
Peterson, Charles W. Centerville, Io. 150
Peterson, Hans, Duluth, Minn. 1892
Peterson, John, Clear Lake, Wis. 360
Peterson, Mathias, Lost Creek, Wis. 1885
*Peterson, Peter W., Green Bay, Wis. 364
Pettee, James H., *A. B. C. F. M.* 463
Pettibone, Charles H., Denver, Colo. 96
Pettit, Samuel A., Alma, Neb. 1875
Peyton, Frank, Norris City, Ill. 136
Pharr, Theodore A., Hilton, Ala. 82, 120
Phelps, Charles H., E. Smithfield, Pa. 1880
Phelps, Edwin, Collamer, S. D. 1894
Phelps, Frederick B., Whiting, Vt. 1870
Phelps, Lawrence, Leominster, Mass. 202
Philbrook, Charles E., Houlton, Or. 318, 20
Philbrook, Nathan P., Tilton, N. H. 1854
*Philipsen, Christian, New Haven, Ct. 1897
Phillips, Charles H., Jamestown, N. D. 296, 8
Phillips, Ellsworth W., Worcester, Mass. 218
Phillips, George W., Rutland, Vt. 348
Phillips, John, San Francisco, Cal. 92
Phillips, John W., Oakland, Cal. 90
Phillips, Thomas D., Cleveland, O. 302
Phillips, Watson L., New Haven, Ct. 108
Phillips, William I., Wheaton, Ill. 1876
Phillips, William O., Demorest, Ga. 122
Phipps, G. G., Newton Highlands, Mass. 1868
Phipps, William H., Prospect, Ct. 110
Pickett, Cyrus, Northampton, Mass. 1867
Pierce, Albert E., Solsberry, Ind. 146
Pierce, Albert F., Campello, Mass. 11, 194
Pierce, Charles M., Auburn, Mass. 190
Pierce Charles P., E. Douglas, Mass. 196
Pierce, David F., South Britain, Ct. 1888
Pierce, George J., Phillipston, Mass. 1872
Pierce, Leroy M., Medfield, Mass. 204
Pierce, Lucius M., Reinbeck, Io. 160
Pierce, Nathan W., Pinckney, Mich. 1869
Pierce, Robert S., Loomis, Neb. 264
Pierce, William, Kirkland, Ill. 134
Pierpont, John, Williamsburg, Mass. 216
Pierson, Isaac, Medford, Mass. 204
Pike, Alpheus J., Sauk Center, Minn. 1859
Pike, Clarence, Mansfield Center, Ct. 106
Pike, Ezra B., E. Brentwood, N. H. 1860
[Pike, John, deceased, 29
Pillsbury, Hervey G., Chicopee, Mass. 196
Pinch, Pearse, Springfield, Mo. 252
Pingree, Arthur J., Pigeon Cove, Mass. 210
Pinkerton, Adam, Arena, Wis. 1869
Pinkerton, William B., Newell, Io. 158
Pipes, Abner M., *Pf.*, Nora Springs, Io. 1876
Pitkin, Horace T., *A. B. C. F. M.* 463
Pitkin, Paul H., Springfield, Mass. 1866
*Pitts, Eddy T., Somerville, Mass. 212
Pixley, Stephen C., *A. B. C. F. M.* 463
Plant, George E., Arena, Wis. 360, 6
Planving, Laforest A., New Orleans, La. 176
Platt, Dwight H., Smith Center, Kan. 170
Platt, Henry D., Franklin, Neb. 1851
[Platt, Jeremiah E., deceased, 30
Platt, Lester B., Montclair, N. J. 1877
Plumb, Albert H., Roxbury, Mass. 192
*Plumb, Albert H., jr., Peru, Mass. 11, 210
Plumb, Joseph C., Joplin, Mo. 1869
Poeton, Josiah, Taylor, Neb. 1896
Pogue, John A., Kensington, N. H. 1896

Pohl, August, Campello, Mass. 194
Poling, Daniel V., The Dalles, Or. 320
Pollard, George A., Grand Rapids, Mich. 1855
Pollard, Samuel W., Postville, Io. 160
Pomeroy, Edward N., Wellesley, Mass. 1868
Pond, Benjamin W., Washington, D. C. 1862
Pond, Chauncey N., Oberlin, O. 308
Pond, Evarts W., Sheffield, Mass. 212
Pond, William C., San Francisco, Cal. 92
Poole, Charles E., Mt. Jewett, Pa. 1888
Poole, Francis A., E. Weymouth, Mass. 11, 216
Poor, Wm. G., Melrose Highl'ds, Mass. 12, 1885
Pope, Charles H., Boston, Mass. 192
Pope, Howard W., New Haven, Ct. 1874
Pope, Joseph, Big Timber, Mont. 255
Porter, Aaron, Salem, Mass. 1860
Porter, Edward C., Watertown, Mass. 214
[Porter, Edward G., deceased.
Porter, Elbert S., Bridgewater, Mass. 194
*Porter, Elijah, Eastover, S. C. 320
Porter, Frank C., *Pf.*, New Haven, Ct. 67, 1895
Porter, Giles M., Minneapolis, Minn. 1844
Porter, Harvey, *Beirut, Syria*, 463
Porter, Henry D., *A. B. C. F. M.* 464
Porter, H., 69 Pineapple st., Br'klyn, N.Y. 278
Porter, Henry W., Marion, Ala. 82
Porter, John S., Westchester, Ct. 102
Porter, Samuel F., Chicago, Ill. 1836
Porter, T. Arthur, Lone Rock, Wis. 360, 4
Porter, William, *Pf.*, Beloit, Wis. 1847
Post, Aurelian, Bristol Center, N. Y. 278
Post, Aurelian H., Tolland, Ct. 112
Post, George H., Lafollette, Tenn. 338
Post, Martin, Atlanta, Ga. 1862
Post, Roswell O., Conneaut, O. 304
Post, W. Stanley, Wapping, Ct. 112
Potter, Frank C., Middletown, Ct. 1879
Potter, L. Eugene, Toledo, Io. 162
Pottle, William A., New Hampton, Io. 158
Potwin, Lemuel S., *Pf.*, Cleveland, O. 1860
Potwin, William S., Independence, Io. 1872
Pound, William H., Cleveland, O. 1888
Povey, Jesse, Detroit, Mich. 224
Powell, Gregory J., Fargo, N. D. 50, 1883
Powell, Isaac P., Grand Rapids, Mich. 1868
Powell, Richard, Elwood, Ind. 144
Powelson, Alfred P., *Pf.*, Tacoma, Wn. 1875
Power, John G., Hastings, Neb. 1887
Pratt, D. Butler, Brooklyn, N. Y. 280
Pratt, Dwight M., Cincinnati, O. 302
Pratt, Ernest, Willsville, Kan. 172
Pratt, George H., Charlemont, Mass. 194
Pratt, Horace, Northfield, Vt. 1849
Pratt, James R., Dallas, Tex. 1900
Pratt, Lewellyn, Norwich, Ct. 110
Pratt, Magee, Hartford, Ct. 1887
Pratt, N. Miller, 23 W. 84th st., N. Y. 284
Pratt, Parsons S., Dorset, Vt. 344
Pratt, Richard, Saticoy, Cal. 94
Pratt, Theodore C., Candia, N. H. 266
Preiss, John M., Endicott, Wn. 354
Prentice, Dwight N., Greenfield Hill, Ct. 1884
Prentiss, George F., New Haven, Ct. 108
Prentiss, Norman A., Evanston, Ill. 1878
Prentiss, Wm. C., Poquonock, Ct. 12, 114
Prescott, Matthew, Lamar, Ala. 1877
Pressey, Edwin S., St. Paul, Minn. 246
Preston, Bryant C., Osage, Io. 158
[Preston, Charles L., deceased.
Preston, Charles W., Curtis, Neb. 258
Preston, Edwin T., Baxter, Io. 1856
Preston, Hartwell L., Knoxville, Io. 156
Preston, Ira M., Marietta, O. 1848
Preston, Jared R., Ontario, Ind. 146
Preston, Joseph P., Jacksonville, Ill. 1865
Preston, Marcus N., Hinsdale, Ill. 12, 1862
Preston, Riley L. D., Saginaw, Mich. 1873
Preston, William F., Augusta, Mich. 220
Price, Charles W., *A. B. C. F. M.* 464
Price, Edgar L., Hamilton, Mo. 11, 250
Price, Frank M., *A. B. C. F. M.* 464
Price, Thomas M., Iowa Falls, Io. 154
Pride, Edward W., Andover, Mass. 1869

Princell, John G., Franconia, Minn. 240
Pringle, Henry N., Eastport, Me. 180
Prior, Arthur E., Chicago, Ill. 1895
[Prior, Isaac R., deceased, 30
Pritchard, David E., Rome, N. Y. 1853
Proctor, Henry H., Atlanta, Ga. 122
Provost, Joseph, Torrington, Ct. 112
Prucha, John, Cleveland, O. 302
Prudden, Theodore P., W. Newton, Mass. 208
Puddefoot, Wm. G., S. Framingham, Ms. 50, 1880
Pullan, Frederick B., Providence, R. I. 328
Purdue, Roland W., Prophetstown, Ill. 138
Putnam, Daniel E., Houlton, Me. 11, 182
Putnam, Frank C., Woodstock, Vt. 11, 350
Putnam, George A., Millbury, Mass. 206
Putnam, Glenn H., Nora, Ill. 136, 42
Putnam, Hiram B., Derry, N. H. 268
Putnam, Holden A., Hudson, Mich. 228
Pyle, Hezekiah L., Watertown, N. Y. 290
[Quaife, Robert, deceased.
Queen, Charles N., Rootstown, O. 308
Quick, Abram J., Baltimore, Md. 1864
Quimby, Joseph L., Gardiner, Me. 182
Quint, John H., Rochester, Mass. 210
Quivy, Elmer P., Omaha, Neb. 1893
Rackett, E. Irving, E. Orleans, Mass. 208
*Rackliffe, Almon J., Hudson, Mass. 202
Rader, William, San Francisco, Cal. 92
Rae, Robert L., Brockton, Mass. 194
Raeburn, Geo. W., Arcade, N. Y. 278
Ragland, Fountain G., Wilmington, N. C. 294
Raiche, Eugene L., Haverhill, Mass. 1897
*Rain, James W., Dayton, O. 12, 304
Ralph, Wm. J. C., Somers, Ct. 112
Ramage, James, South Brewer, Me. 178
Ramsay, Wm. G., St. Charles, Minn. 246
Ramsdell, Frank E., New York City, 284
Rand, Wilbur, Bangor, N. Y. 278
Rand, William A., South Seabrook, N. H. 274
Randall, Fred. D., Chicago, Ill. 1890
Randall, Winfield S., Rochester, N. H. 11, 272
Rankin, Isaac O., Peekskill, N. Y. 1880
Rankin, J. Eames, *Pr.*, Washington, D. C. 1854
Ranney, William W., Hartford, Ct. 104
Ranslow, Eugene J., Swanton, Vt. 346, 50
Ransom, Charles N., *A. B. C. F. M.* 464
[Ransom, George R., deceased.
Rarey, George M., Guthrie, Ok. 11, 314
Ratcliffe, Charles A., N. Attleboro, Mass. 208
Rathbone, Leland D., Santa Rosa, Cal. 94
Rathbun, Mrs. Annis A., Syracuse, N.Y. 1890
Ratliff, Joseph, Lyons, Kan. 1876
Rawson, Edward K., Annapolis, Md. 1872
Rawson, George A., S. Los Angeles, Cal. 18 0
Ray, Benj. E., Nekoosa, Wis. 366
Ray, Geo. W., Cripple Creek, Colo. 96
Raynolds, George C., *A. B. C. F. M.* 464
Rayon, Thomas F., Bellaire, Mich. 220
Rea, John T., Exeter, N. H. 1873
Ream, William T., Watertown, Wis. 370
[Reaves, Rollins L., deceased.
Redeoff, Richard, *England*, 1861
Redfield, Charles, Vernon Center, Ct. 1859
Redfield, Charles P., Winter Park, Fla. 11, 120
Redlon, Amos, N. Scarboro, Me. 1842
Reed, Arthur T., Oberlin, O. 1874
Reed, Chas. F., 5630 Drexel ave., Ch'go, Ill. 1873
Reed, David A., Springfield, Mass. 1881
Reid, David C., Leicester, Mass. 202
Reed, Edward A., Holyoke, Mass. 202
Reed, Ernest E., Lamoille, Io. 156
Read, Eugene B., Lockport, Ill. 136
Reid, Francis W., Clayton, Cal. 86
Reed, Frank Jacksonville, Ill. 1883
Reed, Frank H., Lanesville, Mass. 196, 200
Reed, George H., Concord, N. H. 266
Reed, George W., Fort Yates, N. D. 296
Read, James L., Crested Butte, Colo. 96
Reid, John, Greenville, N. H. 11, 268
Reid, John H., Bellows Falls, Vt. 348
Reed, Lewis T., Cummington, Mass. 11, 1899
Reed, Marion D., Glenwood, Io. 1892
*Reid, Matthew D., Villa Park, Cal. 94
[Reed, Myron W., deceased, 30
Rees, George M., Riverside, Vt. 346, 50
Rees, Luther, Paris, Tex. 11, 340
Rees, Rees J., Scranton, Pa. 326
Reese, Pleasant H., Buford, Ga. 1875
Reese, Thomas P., Epiphany, S. D. 1892
Reeve, John C., Cole Camp, Mo. 250
Reeves, Charles E., Fairport, N. Y. 12, 282
Reinhold, Franklin P., Holyoke, Mass. 1898
Reitenger, Philip, Silver Lake, Minn. 240, 6
Reiter, David H., Rochester, Mich 232
Reitzel, John R., Oconomowoc, Wis. 366
Relyea, Benj. J., Glenbrook, Ct. 1848
Remele, Wm. A., Bridgewater, Vt. 356
Renshaw, James B., Spokane, Wn. 1879
Renshaw, William E., Hinsdale, N. H. 270
Reoch, Adam, 937 E. 166th st., N. Y. 284
Rexford, George W., Sycamore, Ill. 140
Reynolds, C., 334 W. 59th pl., Chicago, Ill. 128
Reynolds, George W., Gorham, Me. 182
Reynolds, Lauriston, Redfield, S. D. 334
[Reynolds, William T., deceased, 30
Rhoades, Winfred C., Roxbury, Mass. 11, 192
Rhys, Thomas D., Bevier, Mo. 250
Rice, Augustus M., Sturbridge, Mass. 214
Rice, Austin, Walla Walla, Wn. 12, 358
Rice, Charles B., Danvers, Mass. 1859
Rice, Charles W., Pinckney, Mich. 226, 32
Rice, Edwin W., Philadelphia, Pa. 1860
Rice, Francis M., Hawk, Ala. 82
Rice, George G., Council Bluffs, Io. 1851
Rice, Gilman, Washington, N. H. 274
Rice, Guy H., Thedford, Neb. 1898
Rice, John H. J., Alton, Ill. 126
Rice, Othello V., Los Angeles, Cal. 1877
Rice, Walter, Agawam, Mass. 190
Rice, William A., Newark, N. J. 276
Rich, Alonzo B., Short Hills, N. J. 1846
Rich, Charles S., Stockbridge, Mass. 214
Rich, Ulysses G., Dickinson, N. D. 296
Richards, Charles H., Philadelphia, Pa. 324
Richards, Emanuel, Kansas City, Kan. 1872
Richards, George S., W. Hartland, Ct. 100, 6
Richards, Howard A. N., Unionville, O. 308, 10
Richards, Jehiel S., W. Brooksville, Me. 180
Richards, John A., Ft. Scott, Kan. 172
Richards, Thomas C., W. Torrington, Ct. 112
Richards, William J., Wilkes Barre, Pa. 326
Richardson, Albert M., Lawrence, Kan. 1847
Richardson, Chas. A., Oneida, Kan. 168
Richardson, Cyrus, Nashua, N. H. 272
Richardson, Daniel W., Chatham, Mass. 196
Richardson, David A., Bloomer, Wis. 360
Richardson, Frank H., Hutchinson, Minn. 242
Richardson, Henry L., Racine, Wis. 368
Richardson, Henry M., Beardstown, Ill. 126
Richardson, John B., Hiawatha, Kan. 1880
Richardson, John P., Dracut, Mass. 196
Richardson, Martin L., Montague, Mass. 1860
Richert, Cornelius, Germantown, Neb. 258
Richie, David H., Mondovi, Wis. 1889
Richmond, George C., Somersville, Ct. 112
Richmond, George L., Amesbury, Mass. 1883
*Richmond, James, N. Londonderry, N.H. 270
Ricker, Albert E., Chadron, Neb. 256
Ricker, George S., Eureka, Kan. 166
Ricketts, Charles H., Norwich, Ct. 110
Rideout, Bates S., Norway, Me. 184
Riedinger, Jacob P., Elyria, O. 1875
Rigby, William E., Jellico, Tenn. 1896
Riggs, Alfred L., Santee Agency, Neb. 1863
Riggs, Charles H., Bristol, Ct. 1869
Riggs, Charles W., Canfield, O. 11, 300
Riggs, Ezra J., Fitchburg, Mass. 1879
Riggs, Geo. W., Pittsford, Mich. 232
Riggs, Thomas L., Oahe, S. D. 334
Riley, Charles A., Moline, Mich. 222, 4
Rindell, Gilbert, 216 Cal. av., Chicago, Ill. 1874
Risberg, Fridolf, 26 Ogden av., Chicago, Ill. 1874
Risser, Henry A., Merriam Park, Minn. 246
Ritchie, George, Salt Lake City, U. 1853
Rives, Charles J., Guthrie, Ok. 313, 4
Robb, William B., Denver, Colo. 1894

Robbins, Anson H., Clark, S. D. 1870
Robbins, Benson C., Chase, Mich. 1883
Robbins, Horace H., Grinnell, Io. 1874
Robbins, Silas W., Hartford, Ct. 1853
Roberts, Edward, Java, N. Y. 282, 8
Roberts, Griffith, Big Rock, Ill. 1869
Roberts, Harry P., Iowa City, Io. 158
Roberts, Henry B., Winsted, Ct. 1878
Robberts, James F., Kingfisher, Ok. 1867
Roberts, Jas. G., 429 McDonough, Bkn. N. Y. 1858
Roberts, James H., *A. B. C. F. M.* 464
Roberts, John, Petersburg, Neb. 262
Roberts, Owen W., Wimbleton, N. D. 298
Roberts, Peter, Olyphant, Pa. 324
Roberts, Robert E., Portland, Io. 158
[Roberts, Thomas S., deceased, 31
Roberts, William G., Hudson, Mich. 1872
Robertson, Albert A., Peoria, Ill. 138
Robertson, George, Mentone, Cal. 90
Robertson, James G., Chester, N. H. 266
Robertson, John D., Millville, N. Y. 284
Robertson, William J., Eagle, Ala. 80, 2
Robie, Benjamin A., Grafton, Mass. 200
Robie, Edward, Greenland, N. H. 268
Robie, Thomas S., W. Hawley, Mass. 200
Robinson, Alice M., Rosedale, Cal. 192
Robinson, Charles F., Meriden, N. H. 272
Robinson, Edward A., Buckland, Mass. 194
Robinson, Edwin B., Jewett City, Ct. 106
Robinson, Henry C., Newcastle, Me. 1881
Robinson, James M., Detroit, Mich. 1874
Robinson, Oliver T., Colony, Ok. 1895
Robinson, Orrin L., Madison, Wis. 1887
Robinson, Pearley J., Orono, Me. 184
Robinson, Stephen H., Greenfield, N. H. 268
Robinson, Thomas, Tekonsha, Mich. 1862
Robinson, Wm. A., Middletown, N. Y. 284
Robinson, William H., Rosedale, Cal. 88, 92
Robinson, William J., Middleboro, Mass. 1891
Roblee, Henry S., Kenosha, Wis. 364
Rockwood, Arden M., Lyndeboro, N. H. 11, 270
Rockwood, Fred'k B., Camb'gep't, Mass. 1886
[Rockwood, George A., deceased, 31
Rodger, James G., Benzonia, Mich. 1884
Rodgers, Levi, Portchester, N. Y. 104
Roe, Alvah D., Minneapolis, Minn. 1867
Roger, George, Windham, Vt. 350
Rogers, Alfred H., Kansas City, Mo. 1893
Rogers, Alonzo, New Whatcom, Wn. 356
Rogers, Arthur J., Harvard, Neb. 258
Rogers, Charles H., Mason City, Io. 156
Rogers, Edson, Cincinnatus, N. Y. 1862
Rogers, Enoch E., Lamberton, Minn. 242
Rogers, Lewis G., Buffalo, N. Y. 280, 2
Rogers, Osgood W., Medford, Ok. 314
Rogers, Robert W., Chicago, Ill. 128
Rogers, Samuel J., Minneapolis, Minn. 244
Rogers, William, Sebastapol, Cal. 88
Rollins, George S., Davenport, Io. 150
Rollins, John C., San Bernardino, Cal. 1883
Rollins, Walter H., Blackstone, Mass. 192
Rondeau, Samuel P., Fall River, Mass. 198
Rood, Francis D., Black Mountain, N. C. 1886
*Rood, John S., Moorhead, Minn. 244
Root, Benj. F., Weston, Ct. 10, 114
Root, Edward P., Bue a Vista, Colo. 1876
Root, Edward T., Providence, R. I. 328
Root, F. Stanley, 129 E. 15th st., N. Y. 1881
Root, Theophilus H., Whately, Mass. 1892
Roper, C. Fremont, Winchester, N. H. 12, 274
Roper, Elijah H., Westford, Mass. 216
Ropes, Charles J. H., *Pf.*, Bangor, Me. 58, 1877
Ropes, William L., Andover, Mass. 57, 1853
Rose, Charles G., Joppa, Mich. 228
Rose, Edwin, *Ayres Flat, Quebec,* 1874
Rose, George W., Denver, Colo. 1877
Rose, Harry W., Mountain Grove, Mo. 1896
Rose, Henry T., Northampton, Mass. 208
Rose, Luman P., Indianapolis, Ind. 1874
Rose, Samuel, Reed's Ferry, N. H. 270
Rosenberger, Henry C., Perry, Io. 158
Ross, David C., *Halifax, N. S.* 1895
Ross, James H., Cambridge, Mass. 1878
Ross, John A., Hampton, N. H. 268
Ross, William H., Winnebago, Ill. 142
Rotch, Caleb L., N. Rochester, Mass. 210
Rothrock, Edgar S., Cleveland, O. 12, 302
Rouse, Clarence W., S. Sudbury, Mass. 214
Rouse, Fred. T., Appleton, Wis. 11, 360
[Rouse, Thomas H., deceased, 31
Rowe, Alfred L., Ebensburg, Pa. 322
Rowe, George C., Charleston, S. C. 320
Rowe, James, Chester Center, Io. 150
Rowe, Wm. H., Deer River, N. Y. 280
Rowell, John A., Mondovi, Wis. 366
Rowell, Joseph, San Francisco, Cal. 1850
Rowell, Nathan L. Sta. G, Los Angeles, Cal. 90
Rowland, George M., *A. B. C. F. M.* 464
Rowland, John H., Waupun, Wis. 370
Rowland, Levi P., Ann Arbor, Mich. 1896
Rowland, Lyman S., Lee, Mass. 202
[Rowland, Samuel, deceased, 31
Rowley, Charles H., Harwich, Mass. 200
Rowley, George B., Alexandria Bay, N. Y. 1844
[Rowley, Loveland T., deceased.
Rowley, Ralph A., Portland, Or. 54, 1890
Roy, J. E., 153 La Salle, Chicago, Ill. 52, 1853
Royce, LeRoy, Greenwich, O. 304
Rubinkam, N. I., *Germany,* 1878
Ruddock, Charles A., Morristown, Minn. 244
Ruddock, Edward N., Randall, Minn. 246
Ruge, L. H., Parsons, Kan. 170
Ruhl, Levi W., Belle Plaine, Io. 1888
Ruland, George W., Keene, N. H. 1871
Runalls, John H., Roberts, Ill. 138
*Rundus, John, Crete, Neb. 258
Runnels, Moses T., Newport, N. H. 1856
Ruring, Victor H., Cooperstown, N. D. 1897
Russell, Frank, Bridgeport, Ct. 100
Russell, Frank H., Chicago, Ill. 1895
Russell, Henry A., Winsted, Ct. 1854
Russell, Howard H., Delaware, O. 1885
*Ryberg, Charles E., Cannon Falls, Minn. 238
Ryder, Charles J., Stamford, Ct. 52, 1880
Ryder, William H., Andover, Mass. 57, 190
Sabin, Levi P., Schaller, Io. 1872
Safford, Albert A., Demorest, Ga. 1878
Safford, Albert W., Chicago, Ill. 128
Sage, Charles J., Ravenna, Neb. 262
Sahlstrom, L. A., Pel. Rapids, Minn. 11, 244
Sailor, John, Saugatuck, Mich. 1848
St. Aubin, Thomas S., Springfield, Mass. 212
St. John, Benjamin, Fayette, Io. 152
Salmon, Edward P., Beloit, Wis. 1875
Salter, Ernest J. B., Quasqueton, Io. 158, 60
Salter, William, Burlington, Io. 150
*Saltmarsh, Frank N., W. Hartford, Vt. 344, 8
Sammis, J. H., Merriam Park, Minn. 11, 246
Samson, Caleb, Oak Hill, O. 308
Sampson, Cassander C., Tilton, N. H. 274
[Samuel, Robert, deceased, 31
Sanborn, D. Lee, Homer, Ill. 134
Sanborn, Edward S., Georgetown, Ct. 110
Sanborn, Frank A., Wilton, Me. 188
Sanborn, Francis W., Marblehead, Mass. 1878
[Sanborne, George E., deceased.
Sandbrook, William, Salmon Falls, N. H. 272
Sanders, Charles S., *A. B. C. F. M.* 464
Sanders, William H., *A. B. C. F. M.* 464
Sanderson, Edward F., Beverly, Mass. 11, 192
Sanderson, Horace, Denver, Colo. 50, 1892
Sanderson, John P., Lansing, Mich. 50, 1876
Sandford, Wm. B., Forest City, Io. 1893
Sandlin, Nicholas A., Sulligent, Ala. 84
Sands, John D., Belmond, Io. 146
Sanford, Elias B., New 5th av., N. Y. 1869
Sanford, John I., Anoka, Minn 1890
Sanford, William C., Milford, Kan. 1875
Santikian, Hohannes K., Lowell, Mass. 1898
Sargent, Benjamin F., Berkeley, Cal. 86
Sargent, Chas. F., Denmark, Me. 180
Sargent, Clarence S., Omaha, Neb. 12, 262
Sargent, Frank D., Putnam, Ct. 110
Sargent, George W., Allensville, Mich. 220
Sargent, James B., Hampden, Mass. 200
Sargent, Roger M., Rokeby, Neb. 262

Sargent, Wm. H., Port Huron, Mich. 11, 232
Sarkis, Elias J. [Neb.] 1895
Sarles, Jesse E., Medford, Wis. 366
Sather, Bernard B., Portland, Me. 186
Sattler, John, Tyndall, S. D. 336
Sauerman, William E., Carrier, Ok. 313, 4, 6
Saunders, Eben E., Oberon, N. D. 298
[Savage, Charles A., deceased. 32
Savage, G.S.F., 628 Wash'n Bd., Chi'go, Ill. 1847
Savage, John W., Bristol, N. H. 266
Savage, John W., Stanton, Mich. 234
Sawyer, F. Stowe, S. Milwaukee, Wis. 368
Sawyer, J. H., *Pf.*, Easthampton, Mass. 1888
Sawyer, Leicester J., Eden, Fla. 118
Sayles, Harold F. Oak Park, Ill. 1896
Scarrow, David H., Centralia, Kan. 164
Schaeffer, Grant L., Oxford, Ct. 110
Schaefle, John M., Los Angeles, Cal. 88, 90
Schaerer, John, Curtiss, Wis. 362
Schaufeld, Z. M., Hastings, Neb. 1884
Schauffler, Henry A., Cleveland, O. 50, 1865
Schauffler, Henry P., Berlin, Ct. 100
Scherff, Casper F., Clinton, Mass. 196
Schermerhorn, P., Highland Station, Mich. 226
Scheurle, Gottlieb, Ritzville, Wn. 356
Schlichter, John B., Sterling, Kan. 1873
Schlosser, George, Paxton, Ill. 1884
Schmavonian, A. B., Falls Church, Va. 11, 352
Schnacke, Leon C., Great Bend, Kan. 166, 70
Schoenfeld, F. W., Bloomington, Wis. 360, 70
Scofield, Albert B., E. Smithfield, Pa. 326
Scofield, Cyrus I., E. Northfield, Mass. 208
Scofield, Frank E., Dora, Or. 318
Schofield, William, Williamstown, Vt. 1874
Scoffeld, William C., Westhampton, Mass. 216
Scholander, Ferdinand, Middletown, Ct. 106
Schoppe, W. Gleason, Ashland, O. 300
Schwab, Elias F., Lebanon, Mo. 250
Schwab, Segmund H., Chicago, Ill. 128
Schwabenland, J. C., Glen Ullin, N. D. 296, 8
Schwarzauer, Max M., Fairford, Ala. 80
Schwimley, William A., Ashkum, Ill. 126
*Scoles, Richard, Leverett, Mass. 202
Scotford, Henry C., Chicago, Ill. 1878
Scott, Andrew J., Kenwood, Cal. 88
Scott, Charles, Reading, Mass. 1854
Scott, Darius B., Sioux Falls, S. D. 334
Scott, Edward E., Shelby, Ala. 84
Scott, Enos B., Onekama, Mich. 1882
Scott, George, Cortland, Neb. 256, 62
Scott, George H., Atkinson, N. H. 266
Scott, George R. W., Newton, Mass. 1868
Scott, H. M., 520 W. Adams, Ch'go, Ill. 61, 1874
Scott, James W., Janesville, Wis. 1868
Scott, John J., Knoxville, Tenn. 338
[Scott, Nelson, deceased, 32
Scott, Willard, Worcester, Mass. 54, 218
Scovill, Edgar E., Cleveland, O. 302
Scoville, Samuel, Vineland, N. J. 276
Scroggs, Joseph W., Rogers, Ark. 1870
Scudder, Doremus, Woburn, Mass. 218
Scudder, John L., Jersey City, N. J. 276
Scudder, William H. [Wn.] 1882
Scudder, Wm. W., jr., Alameda, Cal. 86
Seabury, Jos B., Wellesley Hills, Mass. 12, 1875
Seagrave, James C., Hinsdale, Mass. 1851
Searles, Geo. R., Columbus, Mont. 255
Searles, Wilbur G., Ottawa, Kan. 168
Seaver, Charles H., Harrison, Mich. 226
Seaver, Norman, Montpelier, Vt. 346
[Seccombe, Charles, deceased.
Seccombe, Charles H., Sibley, Io. 160
Seccombe, Samuel H., Hillsboro, Ill. 11, 134
Sedgwick, Arthur H., Belle Plaine, Io. 148
Sedgwick, Edward C., Curtisville, Mass. 214
Seelye, Benj. B., Kansas City, Mo. 1892
Seelye, L. Clark *Pr.*, Northampton, Mass. 1863
Seeley, Nicholas J., Avon, Ct. 1853
Seeley, William T., Galt, Io. 152, 62
Seelye, Samuel T., Easthampton, Mass. 1864
Seibert, Albert E., Lakeview, Mich. 228, 34
Seibert, J. Addison, Zanesville, O. 312
Seibert, Samuel S., Carson City, Mich. 222
Seil, Herman, Burlington, Ct. 100
Selby, A. Clark [Ill.] 11, 1899
Selden, Joseph H., Elgin, Ill. 132
Self, William O., Wrights, Fla. 1899
Sell, Henry T., 363 Oakley av., Chicago, Ill. 130
Sengstacke, John H. H., Savannah, Ga. 124
Senior, Herbert I. [Me.] 1868
Setsee, Daniel M., Evarts, Ky. 174
Severance, Chas. N., Garden City, Kan. 1888
Severance, Claude M., Baltimore, Md. 176
Severance, Milton L., Middlebury, Vt. 1864
Sewall, B. Frank, Antrim, Ok. 314
Sewall, David B., South Berwick, Me. 1842
Sewall, John L., N. Brookfield, Mass. 208
Sewall, John S., Bangor, Me. 58, 1859
Sewall, Jotham B., Boston, Mass. 1855
Sewall, Oliver D., Brookline, Mass. 194
Seward, Arthur L., Claremont, Cal. 88
Seward, Dwight M., S. Norwalk, Ct. 1836
Seymour, Bela N., Washington, D. C. 1855
Seymour, Charles R., Bennington, Vt. 342
Seymour, Edward P., Wendell, Mass. 216
Shannon, Wm. H., Wayne, Mich. 236
Sharp, John, Mannsville, N. Y. 284
Sharp, Robert W., Orange, N. J. 1889
Shatto, Charles R., Shenandoah, Io. 160
Shattuck, Calvin S., Memphis, Mich. 1849
Shaw, Benj. J. H., Grand Rapids, Wis. 364
Shaw, Edwin S., Wahpeton, N. D. 296
Shaw, Edwin W., Middleville, Mich. 1858
Shaw, Gilbert A., Brooklyn, N. Y. 11, 278
Shaw, Henry H., Marlboro, Vt. 346
Shaw, John T., *Pf.*, Oberlin, O. 1885
Shaw, Judson W., Falmouth, Me. 1887
Shaw, William, Atlanta, Ga. 54, 1884
Shaw, William B., Arkansas City, Kan. 164
Sheaff, Robert L., Barton, Vt. 342
Shear, A. Lincoln, St. Louis, Mo. 252
Shearer, Herman A., Roseland, La. 176
Sheffield, Devello Z., *A. B. C. F. M.* 464
Sheldon, Charles F., Enid, Ok. 314, 6
Sheldon, Charles M., Topeka, Kan. 170
Sheldon, Harry D., Wellington, O. 310
Sheldon, Stewart, Topeka, Kan. 1854
Shelton, Charles W., Norwalk, Ct. 50, 1881
Shepard, Herman T., San Francisco, Cal. 92
Shepherd, Alexander, *Toronto, Ont.* 1897
*Shepherd, George R., Arena, Wis. 360
Shepherd, Samuel, Maquoketa, Io. 156
Sherk, Abram B., N. Collins, N. Y. 286
Sherman, Andrew M., Morristown, N. J. 1888
Sherman, Barker B., Medford, Mass. 1880
[Sherman, Chas. S., deceased. 32
Sherman, Floyd E., Topeka, Kan. 1879
Sherrill, Dana, Hoopeston, Ill. 1873
Sherrill, Sam'l B., Clifton Springs, N. Y. 1863
Shield, Frederic, Pasadena, Cal. 1883
Shingler, John J., Cleveland, O. 1888
Shipman, Frank R., Andover, Mass. 12, 190
Shirley, Arthur, Stratford, Ct. 1872
Shockley, Albert D., Belle Fourche, S.D. 330, 2
Shoemaker, Elmer E., Newburyp't, Mass. 206
Short, Wallace M., Evansville, Wis. 362
Short, Wm. H., Spring Valley, Wis. 1897
Show, Arley B., Menlo Park, Cal. 1884
Shull, Gilbert L., La Fayette, Colo. 96
Shultz, Jacob K., Campbell, Minn. 238, 48
Shuman, Henry A., Ulysses, Neb. 264
Shuman, J. S., Hagan, Ga. 122
Shurtleff, Ernest W., Minneapolis, Minn. 244
Silcox, John B., *Winnipeg, Can.* 1876
Siler, William J., Racine, Ok. 314
Simmons, Abraham, Birmingham, Ala. 80
Simmons, Daniel A., Crestview, Fla. 1895
[Simmons, Henry C., deceased, 32
Simmons, William B., White Cloud, Kan. 170
Simmons, Zachariah, Pekin, N. C. 294
Simons, J. H., 876 72d st., Chicago, Ill. 130
Simpkin, Peter A., Gallup, N. M. 292
Simpson, Alexander, Shaw, Ill. 140
Simpson, Charles, Chatham, O. 302, 6
Simpson, Herbert A., Litchfield, Mich. 230
Simpson, John W., Cincinnati, O. 1879

Simpson, Samuel, Chardon, O. 300
Sims, Frank W., Memphis, Tenn. 12, 338
Sims, John R., Gadsden, Ala. 80, 2
Sims, Josiah, Nevada City, Cal. 90
Sims, Richard V., New Iberia, La. 11, 176
Sims, Thomas, Melrose, Mass. 206
Simms, Thomas, S. Manchester, Ct. 106
Sinclair, Carl E., Farmington, N. H. 268
Singer, Edwin J., San Francisco, Cal. 54, 1887
Single, John, Butte, Neb. 256, 60
Singleton, J. H., Hayden, Colo. 11, 96
Sink, Reuben H., Stockton, Cal. 94
Sinks, Perry W., Youngstown, O. 312
Sinnett, Charles N., Spofford, N. H. 266
Skeele, Arthur F., Painesville, O. 308
Skeels, Henry M., Harmon, Colo. 96
Skentelbury, Wm. H., Lake Odessa, Mich. 228
Skiles, James H., Farragut, Io. 152
Skillings, Robert B., Portland, N. Y. 286
Skinner, Charles L., Haverhill, N. H. 270
Skinner, David E., Milford, Io. 1886
Skinner, Edward. Dover, Kan. 164, 72
Slack, Ezra A., Brookline, Mass. 1881
Slack, Henry L., Bethel, Ct. 100
Slade, William, E. Hampton, Ct. 102
Slade, William F., Jackman, Me. 11, 182
Slasor, Leroy V., North Yakima, Wn. 356
Slater, Charles, Ontario, Ill. 1864
Sleeper, Henry D., Worcester, Mass. 1891
Sleeper, William T., Worcester, Mass. 1854
Sleeper, William W., Beloit, Wis. 360
Sloan, Alex., Kennebunkport, Me. 12, 182
Slocombe, Samuel, San Francisco, Cal. 92
Slocum, George M. D., Muscatine, Io. 158
Slocum, Wm. F., *Pr.*, Colo. Springs, Colo. 1878
Slyfield, Frederic A., Orchard, Io. 158, 62
Small, Andrew J., Derby, Vt. 344, 6
Small, Charles H., Springfield, O. 310
Small, Henry E., Goshen, Ct. 104
Smalley, A. L., Jamestown, N. Y. 282
Smart, George T., Manchester, Vt. 346
Smart, Isaac C., Pittsfield, Mass. 210
Smart, William S., Brandon, Vt. 342
Smidt, Helmer T., Chicago, Ill. 128
Smiley, Elmer E., Laramie, Wyo. 1891
Smiley, James D., South Britain, Ct. 112
Smiley, Samuel R., Colebrook, N. H. 266
Smith, Albert D., Northboro, Mass. 208
*Smith, Allen J., Marlboro, N. H. 270
Smith, Andrew J. [Wn.] 1870
Smith, Arthur, Piermont, N. H. 272
Smith, Arthur H., *A. B. C. F. M.* 464
Smith, Azro A., Reading, Mass. 1864
[Smith, Burritt A., deceased, 33
Smith, Charles B., W. Medford, Mass. 1848
Smith, Charles H., Plymouth, Ct. 110
Smith, Charles W., Flagler, Colo. 11, 96, 8
Smith, Clifford H., Pittsford, Vt. 348
Smith, Edward G., Epping, N. H. 268
Smith, Edward H., Oshkosh, Wis. 366
Smith, Edward L., Seattle, Wn. 11, 358
Smith, Edwin, Ballardvale, Mass. 190
Smith, Edwin B., Argentine, Kan. 1895
Smith, Edwin G., Princeton, Ill. 1850
Smith, Edwin R., Farmington, Me. 182
Smith, E. Sinclair, Grand Rapids, Mich. 226
Smyth, Egbert C., *Pf.*, Andover, Mass. 57, 190
[Smith, Elijah P., deceased, 33
Smith, Esther, Duluth, Minn. 240
Smith, Ezra N., N. Falmouth, Mass. 198
Smith, Felix G., Helenwood, Tenn. 174, 338
Smith, Frank G., Peoria, Ill. 138
Smith, F. H., 6700 Honore St., Chicago, Ill. 1877
Smith, Frederick C., Zanesville, O. 312
Smith, G. Ernest, Sauk Center, Minn. 246
[Smith, George, deceased, 33
Smith, George, Whitewater, Wis. 1868
Smith, George H., Wheaton, Ill. 1876
Smith, G. H., 50 Vt. st., Brooklyn, N. Y. 280
Smith, George H., Dodd, Tex. 340
Smith, George L., Red Oak, Io. 160
Smith, Green N., Baxley, Ga. 122, 4
Smith, Henry H., Huntington, Mass. 1873
Smith, Henry M., Emporia, Kan. 1858
Smith, Henry P., Amherst, Mass. 190
Smith, Hinds, Oberlin, O. 1871
Smith, Howard N., Cleburne, Tex. 340
Smith, Ira A., Scotland, Mass. 194
Smith, Isaiah P., Salem, N. H. 1864
Smith, James C., Alexandria, Ind. 144
Smith, James E., Minneapolis, Minn. 244
Smith, James E., Thibodeaux, La. 174, 6
Smith, James R., W. Superior, Wis. 370
Smith, James W., Graceville, Fla. 1887
Smith, John E., Fremontville, Cal. 1877
Smith, J. Franklin, Leigh, Neb. 260
Smith, John H. B., Duluth, Minn. 240
Smith, J. Lloyd, Birnamwood, Wis. 360, 2, 6
Smith, Jonathan G., Tomah, Wis. 370
Smith, Joseph E., Chattanooga, Tenn. 338
Smith, Judson, Boston, Mass. 44, 1866
[Smith, L. Adams, deceased, 33
Smith, Margaret J., Monteagle, Tenn. 338
Smith, Moses, 115 S. Leavitt, Chicago, Ill. 132
Smith, Nathaniel, Lake City, Minn. 1844
Smyth, Newman, New Haven, Ct. 108
Smith, Orville S., Delavan, Wis. 1874
Smith, Otterbein O., Traer, Io. 54, 1885
Smith, Ralph J., New London, O. 1884
Smith, Richard, Shipshewana, Ind. 146
Smith, Samuel G., St. Paul, Minn. 246
Smith, Stephen, Lebanon, Ct. 106
Smith, Stephen D., Orlando, Fla. 1875
Smythe, Theobald A., Portland, Me. 186
Smith, Thomas, Indianapolis, Ind. 144
Smith, Thomas S., *A. B. C. F. M.* 464
Smith, Wesley W., Portland, Ct. 110
Smith, William, Chapin, Ill. 134
Smith, William, Wakeman, O. 304, 10
Smith, William A., Groton, N. Y. 1864
Smith, William H., Aurora, Ill. 1879
Smith, William R., Udall, Kan. 12, 170
Smith, William S., Worcester, Mass. 1854
Smith, Zwingle H., Racine, Wis. 1890
Smits, Bastian, Charlotte, Mich. 222
Sneath, Isaiah W., Franklin, Mass. 11, 198
Snelgrove, Andrew H., Olivet, Mich. 1881
Snell, Charles Y., Los Angeles, Cal. 92
Snell, Frank W., Dennysville, Me. 180
Snell, Spencer, Talladega, Ala. 84
Snell, William W., W. Saticoy, Cal. 1859
Snelling, Alfred, *Ruk, Micronesia*, 1888
Snow, Beecher O., Maple Park, Ill. 1891
Snow, Benjamin P., Yarmouth, Me. 1870
Snow, Frederick E., Guilford, Ct. 104
Snowden, Clifford L., Chicago, Ill. 1896
Snowden, David H., Sterling, Kan. 1877
Snowden, Frank, Heath, Mass. 1897
Snowden, James E., Cedar Falls, Io. 150
Snider, Asa B., Red Bluff, Cal. 1895
Snyder, Charles W., Stillwater, Ok. 316
Snyder, Henry C., Addison, Mich. 232, 4
Snyder, Henry S., Weymouth, Mass. 216
Snyder, Owen M., Saranac, Mich. 228
Snyder, Peter M., Rockford, Ill. 1880
Soderholm, Henry, Chicago, Ill. 1892
Solandt, Andrew P., Odell, Ill. 138
Solandt, James A., West Stafford, Ct. 112
Somerville, T. E., 709 W. Adams, Chi'go, Ill. 1888
Somerville, William C., *Coaticook, P. Q.* 464
Soper, George E., Danbury, Ct. 102
Souders, Walter G., Blue Island, Ill. 11, 126
Soule, Sherrod, Naugatuck, Ct. 108
Southgate, Benj. M., Pana, Ill. 138
Southgate, Chas. M., Auburndale, Mass. 208
Southworth, Francis, Portland, Me. 186
Spangler, Alpheus M., Mittineague, Mass. 216
Spangler, George B., Dover, Neb. 256, 60
Spanswick, Thomas W., Baldwin, Mich. 220
Spaulding, Wayland, Bedford Pk., N.Y. 286
Speare, S. Lewis B., Newton, Mass. 1874
[Spell, William, deceased, 34
Spelman, Henry O., Fairfield, Io. 152
Spelman, Levi P., Covert, Mich. 1860
Spence, Adam K., *Pf.*, Nashville, Tenn. 1872
Spence, Jos. M. A., Green Bay, Wis. 364

Spence, Walter, Kingfisher, Ok. 314
Spence, Wm. H., Alpena, Mich. 220
Spencer, David B., Des Moines, Io. 152
Spencer, John A., Bangor, Me. 186
Spencer, William H., High Point, N. C. 1861
Sperry, Willard G., *Pr.*, Olivet, Mich. 1878
Spillars, Ashbell P., Sibley, Ga. 124*a*
Spittell, Jabez, Worthing, S. D. 336
Spoor, Orange H., Redlands, Cal. 1861
Sprague, Elmer E., Crete, Neb. 1893
Sprague, Frank M., Tampa, Fla. 120
Sprague, Fred. P., Central Lake, Mich. 222, 4
Sprague, William P., *A. B. C. F. M.* 464
Spriggs, John, Suches, Ga. 124
Spyker, Simon, Ithaca, Wis. 1854
Spiker, William D., Shell Rock, Io. 11, 160
Squire, Abraham L., Elwood, Neb. 1897
Squires, Norman J., West Haven, Ct. 110
Staf, Fred., Fort Atkinson, Wis. 364
Staaf, Gustaf, Anita, Pa. 1889
Staats, Henry T., Pasadena, Cal. 90
Stacey, John W., New Baltimore, Mich. 230
Staley, John J., Belding, Mich. 220
Stallings, Jeremiah J., Henderson, Ala. 80, 2
Stamp, T. W., 6327 Evans av, Ch'go, Ill. 11, 1876
Stanford, Arthur W., *A. B. C. F. M.* 464
Stanford P. Thos., N. Cambridge, Mass. 1878
Stanley, Charles A., *A. B. C. F. M.* 464
Stanley, John E., Vernon, Fla. 1891
Stanton, George F., Boston, Mass. 1866
Stanton, James, Macon, Colo. 1887
Stapleton, John, N. Ridgeville, O. 308
Stapleton, Robert, Kamms, O. 308
Stapleton, Robert S., *A. B. C. F. M.* 464
Stark, Charles W., Genoa Bluffs, Io. 152
Starr, Angelo M., Philadelphia, Pa. 1877
Starr, Edward C., Cornwall, Ct. 102
Starr, Otis A., Montevideo, Minn. 1870
Starr, William H., Thornton, R. I. 328
Staub, John J., Portland, Sta. C, Or. 318
Staub, Rudolph, Portland, Or. 1890
Stauffer, Henry, Cuyahoga Falls, O. 304
Staver, Daniel, Forest Grove, Or. 318
Stead, James R., Lacon, Ill. 134
Stearns, Charles C., Hartford, Ct. 1875
Stearns, Edw. R., Warren, Me. 188
Stearns, Frederick B., Fairmount, Ind. 1899
Stearns, George W., Middleboro, Mass. 206
Sterns, Wallace H., East Granville, Mass. 200
Stearns, William F., Norfolk, Ct. 108
Stebbins, Herbert W., *Europe* 1883
Steedley, Daniel F., Baxley, Ga. 122, 4, 4*a*
Steele, Charles E., New Britain, Ct. 1876
Steele, Joseph, jr., Berwick, Io. 148
Steere, Charles, East McDonough, N. Y. 1871
Steiner, Dennis R., Olathe, Kan. 168
Steiner, Edward A., Sandusky, O. 308
Stembridge, A. E., Arlington Heights, Ms. 1892
Stemen, John A., Viroqua, Wis. 370
Sterling, George, Windsor, Mass. 218
Stetson, Reuben K., Wyanet, Ill. 142
Stevens, Almon O., Pontiac, Mich. 232
Stevens, Asahel A., Peoria, Ill. 1848
Stevens, Charles H., Canton Cen., Ct. 1881
Stevens, Charles M., Stillwater, Minn. 1894
Stevens, Clarence H., Denver, Colo. 96
Stevens, Frank V., Whitewater, Wis. 370
Stephens, Frederick A., Vernon, Mich. 234
Stevens, George B., New Haven, Ct. 67, 1880
Stevens, Henry A., Providence, R. I. 328
Stevens, J. Merle, Morton Park, Ill. 1897
Stevens, John L., Iberia, Mo. 11, 250
Stephens, J. Vinson, Radnor, O. 308, 10
Stevens, Julius, Ft. Dodge, Io. 1865
Stevens, Moody A., Minneapolis, Minn. 1862
Stevens, Thomas E., Gray's Lake, Ill. 134
Stevens, Wm. D., Noble, Mo. 250
Stevens, Wilmot E., Portland, Mich. 232
Stevenson, John O., Waterloo, Io. 1875
Stevenson, Wm. D. J., Pittsville, Wis. 368, 70
[Stewart, David C., deceased.
Stewart, Jeremiah D., Aurora, Neb. 54, 1872
Stewart, John L., Rosehill, Ala. 80, 2
Stewart, John R., Bethel, Fla. 118
Stewart, Lillie D., Douglas, Wyo. 11, 1899
Stewart, William E. M. [Wyo.] 1894
Stewart, William J., Ripon, Wis. 362, 8
Stewart, William R., La Harpe, Ill. 134
Stewart, Wilson R., Bucyrus, O. 1895
Stickel, Edwin C., *Pf.*, Nashville, Tenn. 1875
Stickney, Edwin H., Fargo, N. D. 54, 1881
Stiles, Hubert W., Ada, Minn. 11, 238
Stiles, William C., Stonington, Ct. 112
Stimson, Cyrus F., Bridgeport, Ct. 100
Stimson, Henry A., 159 W. 86th, N. Y. 286
Stimson, Martin L., *A. B. C. F. M.* 464
Stiver, Samuel L., Bunker Hill, Ill. 1879
Stocking, James B., Wahoo, Neb. 264
Stockwell, Cyrus K., Vicksburg, Mich. 234
Stoddard, Eugene W., Martinez, Cal. 90
Stoddard, John C., Ogden, Io. 158
Stoddart, William, Black Earth, Wis. 1887
Stokes, W T., 782 Jeff'son av., Br'klyn, N. Y. 1883
Stone, Dwight C., Chester, Ct. 12, 1888
Stone, Edward G., Westchester, Ct. 102
Stone, Edward P., Lapeer, Mich. 1861
Stone, Ira D., Plainfield, Ill. 138
Storar, Fordyce, Plymouth, Ill. 138
Storer, Frederick A. S., Syracuse, N. Y. 1886
Storm, Julius E., Clay Center, Neb. 256
Storrs, R. S., 80 Pierrepont, Brooklyn, N. Y. 278
Stotts, James U., 1865 Grand av., Chi'go, Ill. 134
Stough, Henry W., Oak Park, Ill. 138
Stoughton, Lewis H., Perry, Io. 1895
Stover, Wesley M., *A. B. C. F. M.* 464
Stowe, Charles E., Hartford, Ct. 1878
Stowe, Wilbur F., Saugerties, N. Y. 288
Stowell, Alex. D., Binghamton, N. Y. 1858
Strain, Horace L., 14 Delaware pl., Ch'go, Ill. 128
Stratton, Edward W., Strieby, N. C. 294
Stratton, Lemuel N., Wheaton, Ill. 126
Strawman, David S., Michigan City, N. D. 298
Street, George E., Exeter, N. H. 12, 268
Street, Walter B., Anderson, Ind. 144
Streeter, Willard E., Spencer, Mass. 1897
Strickland, Geo. D., Drummond, Mich. 224
[Strieby, Michael E., deceased, 34
Stringer, Firth, St. Louis, Mo. 252
Strong, Charles B., Windsor, Ct. 106
Strong, David H., Williamstown, Vt. 1885
Strong, Delos A., S. Manchester, Ct. 1875
Strong, Dwight A., Highland Lake, Colo. 96
Strong, E. Ellsworth, Auburndale, Ms. 44, 1859
Strong, Frank P., Kinsley, Kan. 11, 166
Strong, Jacob H., Berkeley, Cal. 1857
Strong, James W., *Pr.*, Northfield, Minn. 1862
Strong, Josiah, 105 E. 22d, N. Y. 1871
Strong, J. Selden, Abington, Ct. 110
Strong, Sydney, Oak Park, Ill. 136
Strong, William E., Jackson, Mich. 228
Stroup, Charles A., Strongsville, O. 310
Strout, Joseph W., Kingston, N. H. 11, 270
Struthers, Alfred L., S. Gardner, Me. 182
Stuart, Isambert B., Alstead, N. H. 266, 70
[Stuart, William H., deceased, 34
Stubbins, Thomas A., Honeoye, N. Y. 11, 282
Stubbins, William H., Dongola, Ill. 132, 6
Stubbs, Robert S., Tacoma, Wn. 1864
Stump, George E., Aurelia, Io. 148
Sturgis, Frederick E., Natick, Mass. 206
Sturtevant, Ernest W., Post Mills, Vt. 350
Sturtevant, J. M., 832 Wilson av., Ch'go, Ill. 128
Stutson, Henry H., Baraboo, Wis. 1897
Suckow, William J., Algona, Io. 148
Suess, William, Kramer, Neb. 262
Suffa, Andreas, Parkston, S. D. 11, 330, 2, 6
Sullens, Arthur J., Chebanse, Ill. 128
Sumner, Charles B., *Pf.*, Claremont, Cal. 1860
Sumner, Charles E., Spencer, Mass. 1873
Sumner, Fred. A., Little Falls, Minn. 242
Sumner, M. N., Cumberland Gap, Tenn. 174, 338
Surdival, William, Pittsburg, Pa. 324
Sutherland, John M., Mound City, Ill. 1887
Sutherland, John W., Wauwatosa, Wis. 11, 370
Sutherland, Ward T., Oxford, N. Y. 286
Sutherland, Wm. L., Kansas City, Mo. 54, 1880

Sutton, Benj. A., Highland, Kan. 166
Sutton, Samuel, Williamsburg, Ky. 174, 338
Swain, Augustus C., No. Cambridge, Mass. 1873
Swain, Carl J., Monticello, Minn. 244
Swain, Richard L., Laconia, N. H. 270
Swanson, Isaac J., Lima, O. 306
Swanstrom, August, St. Joseph, Mo. 252
Swarthout, Eastman G., Flint, Mich. 1893
Swartout, E. P., Gann Valley, S.D. 11, 330, 2, 4
Swartz, Charles K., Bellevue, O. 300
Swartz, Herman F., Mansfield, Mass. 204
Swartz, Joel K., Devon, Pa. 1855
Sweet, George E., W. Medway, Mass. 12, 204
*Sweet, Milo J., Almont, Mich. 220
Sweet, William I., Everett, Mass. 198
Swengel, A. Wimer, Harrisburg, Pa. 1886
Swift, Benjamin, Orwell, Vt 346
Swift, Clarence F., Minneapolis, Minn. 244
Swing, Albert T., Oberlin, O. 65, 1878
Swinnerton, Wm. T., N. Stamford, Ct. 112
[Switzer, Christ. J., deceased, 34
[Sylvester, Charles S., deceased, 35
Tade, Ewing O., Long Beach, Cal. 1861
Taft, Jay N., Brooklyn, N. Y 1884
Taft, Rufus M., Worcester, Mass. 1893
Taggart, Charles E., Three Oaks, Mich. 234
Taggart, George A., Portland, Or. 318
Taintor, C.H., 151 Wash'n st., Ch'go, Ill. 49, 1879
Taintor, Jesse F., Rochester, Minn. 246
[Talbot, Benjamin, deceased, 35
Talmage, Charles H, Cambridge, Mass. 1882
Tangemann, Gottlob D., Danville, Io. 150
Tanner, Allan A., Waterloo, Io. 162
Tappan, Charles L., Concord, N. H. 1868
Tasker, Joseph O., Pittsfield, N. H. 1887
Tate, William J., Higganum, Ct. 104
Taulbee, James M., N. Enid, Ok. 314
Taylor, Albert W., Seneca Falls, N. Y. 288
Taylor, Charles B., Des Moines, Io. 1885
Taylor, Charles I., Linden, Mich. 230
Taylor, Edward, Binghamton, N. Y. 1847
Taylor, Frederick C., Hyde Park, Vt. 346
Taylor, George E., Crete, Neb. 1880
Taylor, Glen A., Spencer, Io. 162
Taylor, Graham, 140 N. Union, Ch'go, Ill. 61, 128
Taylor, Horace J., Kelloggsville, O. 1874
Taylor, James D., *A. B. C. F. M.* 464
Taylor, James F., Douglas, Mich. 1855
Taylor, John G., Arlington Heights, Mass. 1873
Taylor, J. Phelps, Andover, Mass. 190
Taylor, Livingston L., Rochester, N. Y. 1887
Taylor, Mark B., 300 8th st., Brooklyn, N.Y. 278
Taylor, Raynsford, Santa Rosa, Cal. 1878
Taylor, Wallace, *A. B. C. F. M.* 464
Taylor, Walter P., Newmarket, N. H. 272
Tead, Edward S., Somerville, Mass. 212
Tebbetts, Arthur H., Dawson, Minn. 1873
Teele, Albert K., Milton, Mass. 1845
Teel, William H., Vernon Center, Ct. 112
Temple, Charles, Traverse City, Mich. 1851
Temple, Wm. H. G., Seattle, Wn. 356
Tenney, Edward P., Cambridge, Mass. 1859
Tenney, Henry M., Oberlin, O. 308
Tenney, H. Melville, San José Cal. 92
Tenney, Leonard, Waterbury, Vt. 1845
Tenney, Leonard B., So. Hero, Vt. 348
Tenney, William A., Oakland, Cal. 1856
Tenney, William L., N. Adams, Mass. 208
Terborgh, Isaac, Richmond, Mich 232
Terhune, Edward P., Pompton, N. J. 1855
Terry, Calvin, North Weymouth, Mass. 1846
Tewksbury, Elwood G., *A. B. C. F. M.* 464
Tewksbury, Geo. A., Concord, Mass. 196
Thain, A. R., 215 Madison St., Chicago, Ill. 1870
Thayer, Henry E., Wichita, Kan. 172
Thayer, Henry O., Portland, Me. 1866
Thayer, J. Henry, Cambridge, Mass. 1859
Thayer, Lucius H., Portsmouth, N. H. 272
Thayer, O. Franklin, Lower Waterford, Vt. 350
*Thing, Milo J. P., Stacyville, Io. 160, 2
Thirloway, Timothy, Belle Fourche, S. D. 330
Thomas, Chandler N., Bristol, Vt. 342
Thomas, Charles M., Denver, Colo. 96
Thomas, David L., Wheatland, Wyo. 353
Thomas, D. Theodore, Cleveland, O. 302
Thomas, Evan, Essex Junction, Vt. 344
Thomas, Isaac, Horatio, Pa. 322, 4
Thomas, Ivor, Bangor, Pa. 322
Thomas, John A., Pine River, Wis. 368
Thomas, John G., Lima, O. 306
Thomas, John M., Columbus, O. 302
Thomas, John P., Nanticoke, Pa. 324
Thomas, Lewis J., Peabody, Mass. 208
Thomas, Owen, Wales, Io. 152, 4
[Thomas, Ozro A., deceased, 35
Thomas, Reuen, Brookline, Mass. 194
Thomas, Thomas D., Red Oak, Io. 1881
Thomas, Thomas P., Madison, O. 306
*Thomas, W. Arthur, Ludlow, Mass. 204
Thome, A. M., 133 Lincoln av., Chi'go, Ill. 1866
Thome, James A., 133 Lincoln av., Ch'go, Ill. 1886
Thomson, A. Eugene, Lorain, O. 306
Thompson, Albert H., Raymond, N. H. 272
Thompson, Alex., Thawville, Ill. 140
Thompson, Alex. W., Etiwanda, Cal. 88
Thompson, Augustus C., Roxbury, Mass. 192
Thompson, Carl D., Elgin, Ill. 132
Thompson, Frank, *Valparaiso, Chili,* 464
*Thompson, George O., Truro, Mass. 214
Thompson, Hiram F., Lexington, O. 306
Thompson, Howard S., Chardon, O. 304
Thomson, James, Norwood, N. Y. 286
Thompson, James B., *A. B. C. F. M.* 464
Thompson, John K., Gasport, N. Y. 282
*Thompson, Mitchell, Goliad, Tex. 340
Thompson, Nathan, Cheltenham, Md. 1865
Thomson, Robert J., Green's Farms, Ct. 114
Thompson, Thomas, Revillo, S. D. 330, 4
Thompson, William S., Exeter, N. H. 1860
Thompson, W. Sherman, Cliftondale, Mass. 212
Thorp, Charles N., Oswego, N. Y. 286
Thorpe, John, Brookline, N. H. 12, 266
Thorpe, Ole O., Concord, Mass. 1894
Thorp, Willard B., Chicago, Ill. 11, 2, 128
Thrall, J. Brainerd, Pepperell, Mass. 210
Thrall, W. Herbert, Huron, S. D. 50, 1881
Thrasher, George W., Courtland, Ala. 80
Thrush, John O., Webster City, Io. 162
Thurston, Chas. A. G., E. Somerville, Mass. 1877
Thurston, Henry W. L., Wilmot, N. H. 1875
Thurston, John R., Whitinsville, Mass. 208
Thurston, Oakley B., Reed City, Mich. 232
Thurston, Thos. W., Albert Lea, Minn. 1851
Thwing, Charles F., *Pr.*, Cleveland, O. 1879
Thygeson, Hanson E., Chesterfield, Mass. 196
Thykoldt, Paul C., Jacksonville, Ill. 1880
Tibbets, Arthur H, Dawson, Minn. 240
Tibbetts, Dallas D., Bear Grove, Io. 148
Ticknor, Owen E, Mentorville, Neb. 260, 4
Tillett, Barton C, Central City, Io. 150, 4
Tilton, Geo. H., N. Woburn, Mass. 218
Tingle, George W., Gilbert, Io. 154
[Tingley, Edwin S., deceased, 35
Titcomb, Arthur, Saxonville, Mass. 198
Titmarsh, Robert, Des Moines, Io. 1895
Titsworth, Judson, Milwaukee, Wis. 366
Titus, Herbert R., Ticonderoga, N. Y. 290
Tobey, Benjamin F., Danby, N. Y. 280
Tobey, Rufus B., Boston, Mass. 1880
Todd, Albert G., Worcester, Mass. 218
Todd, David E., Payson, Ill. 138
Todd, George L., Merrimac, Mass. 206
Todd, Henry C., Eagle River, Wis. 362
Todd, John W., Fergus Falls, Minn. 240
Todd, Quintus C., Tabor, Io. 1872
Todd, William E., Ridgebury, Ct. 110
Tomblen, Chas. L., N. Middleboro, Ms. 11, 206
Tomes, Isaac N., Harvey, Ill. 1858
Tomlin, David R., Mitchell, S. D. 334
Tomlinson, J. Logan, Simsbury, Ct. 1863
Tomlinson, Joseph A., Philadelphia, Pa. 1872
Tompkins, J., 153 La Salle, Chi'go, Ill. 50, 1867
Toomay, John B. S., Sedalia, Mo. 252
Torosyan, Hohannes T., Hawley, Mass. 11, 200
Torrens, David J., Friendship, N. Y. 282
Torrey, Charles C., Andover, Mass. 11, 1855

Torrey, Charles C., *Jerusalem*, 1899
Torrey, Daniel T., Providence, R. I. 1888
Torrey, David C., Byfield, Mass. 206
Torrey, Henry A. P., *Pf.*, Burlington, Vt. 1865
Torrey, Joseph, Shirley, Mass. 212
Torrey, Reuben A., 81 Inst.pl.,Chi'go, Ill. 1878
Totten, Matthew J., Mayville, N. D. 1867
Tower, Charles E., Lyons, Io. 156
[Towle, Charles A., deceased, 35
Towle, James A., New Haven, Ct. 1871
Town, Willard O., New Haven, Ct. 1895
Towne, Salem D., Bangor, Me. 1885
Townsend, Arthur C., Crawford, Neb. 256
Townsend, L. A., 357 Sedgwick, Chi'go, Ill. 130
Townsend, Stephen J., Haines City, Fla. 118
Tracy, Alfred E., Wilton, N. H. 274
Tracy, Charles C., *A. B. C. F. M.* 464
Tracy, Isaac B., S. Kaukauna, Wis. 364
Tracy, James E., *A. B. C. F. M.* 464
Trask, John L. R., Springfield, Mass. 1867
Traudt, Adam, Fresno, Cal. 88
Traut, G. Albert, Osborne, Kan. 168
Travers, Robert M., Dewitt, Neb. 258
Travis, A. Ferdinand, Kensington, Ct. 100
Travis, David Q., Crockett, Cal. 86
Travis, Lee J., Fredericksburg, O. 304
Treat, J. Calvin, New London, O. 304, 8
Treiber, Daniel J., Russell, Kan. 164, 70
Treiber, Michael, Kulm, N. D. 296, 8
Triplett, Harry M., Ainsworth, Neb. 256
Trover, Winfield D., Auburn, Ind. 1861
Trow, Wm. A., Sherburne, N. Y. 288
Trowbridge, John P., Eastford, Ct. 102
Trueblood, William, Johnson City, Ill. 134, 42
Truman, Daniel, Onekama, Mich. 232
Trumbull, H. Clay, Philadelphia, Pa. 1862
Truslow, Arthur, Hingham, Mass. 202
Trussell, William F., Winona, Minn. 248
Tubb, William H., Honolulu, H. I. 1863
Tucker, Fred. D., Morris, Ill. 136
Tucker, William J., *Pr.*, Hanover, N. H. 1867
Tuckerman, Fred W., Washington, D. C. 1886
Tufts, James, Monson, Mass. 1844
Tull, Harvey V., Naperville, Ill. 136
Tunnel, Robert M., Manhattan, Kan. 1869
Tupper, Henry M., Ormond, Fla. 120
Tupper, John S., Burlington, Vt. 1884
Tupper, Leland E., Hiawatha, Kan. 164
Turk, Morris H., Wenham, Mass. 216
Turner, Benj. R., Waynoka, Ok. 316
Turner, Herbert B., Hampton, Va. 1879
Turner, John M., Bellevue, Io. 148, 54
Turner, Jonathan, Metamora, Mich. 230
Turner, Leonard A., Indianola, Neb. 260
Turner, Tell A., Chillicothe, O. 1880
Turner, W. Jay, McCook, Neb. 260
Turrell, Charles W., Okarche, Ok. 314
Tuthill, C. Julian, Georgetown, Mass. 198
[Tuthill, Edward B., deceased.
Tuthill, Wm. B., E. Hartford, Ct. 102
Tuttle, Henry W., Manchester, Io. 156
Tuttle, John E., Worcester, Mass. 218
Tweedy, Henry H., Utica, N. Y. 290
Twichell, Joseph H., Hartford, Ct. 104
[Twitchell, Justin E., deceased.
Twombly, Alexander S., Newton, Mass. 1859
Tyler, Charles M., Ithaca, N. Y. 1857
Tyler, Henry F., Columbus, O. 11, 302
Tyler, Henry M., *Pf.*, Northampton, Mass. 1872
Udd, John, Worcester, Mass. 218
Ufford, W. S., 25 Delancey, New York, N.Y. 1891
Umsted, Owen, Pittsburg, Kan. 170
Underhill, Wm. H., Vanderbilt, Mich. 220, 34
Underwood, Rufus S., Longmeadow, Ms. 1867
Unger, Samuel L., Brodhead, Wis. 360
Updyke, Eugene G., Madison, Wis. 366
Updyke, Stephen G., Minneapolis, Minn. 244
Upshaw, William L., Hutchinson, Kan. 1896
Upson, Henry, New Preston, Ct. 1862
Upton, Augustus G., Weiser, Ida. 1876
Upton, Jonathan S., Ridgway, Pa. 324
Ussher, Clarence D., *A. B. C. F. M.* 464
Utterwick, Henry, East Canaan, Ct. 108
Uzzell, Thomas A., Denver, Colo. 96
Vaile, Charles S., Claremont, Cal. 1882
Vaill, Henry M., Staffordville, Ct. 1861
Van Allen, Frank, *A. B. C. F. M.* 464
Van Antwerp, John, Vicksburg, Mich. 1847
Van Auken, Abram, Vanderbilt, Mich. 232
Van Auken, Chauncy F., Chicago, Ill. 1877
Van Auken, John C., White Cloud, Mich. 1884
Van Camp, Albert J., Benton Harbor, Mch. 1874
Van der Pyl, Nicholas, Holliston, Mass. 202
Van Horn, Francis J., Des Moines, Io. 11, 150
Van Horne, Mahlon [R. I.] 1866
Van Kenren, Mailler O., Smyrna, N. Y. 11, 288
Van Norden, Charles, Sacramento, Cal. 1866
Van Ommeren, Hendrik, Armada, Mich. 220
Van Vleet, William M., De Soto, Mo. 1897
Van Swearingen, O. M., Palmyra, Wis. 1878
Van Wagner, Allen J., Carthage, Mo. 250
Van Wagner, James M. [Mo.] 1846
Varley, Arthur, Bethel, Me. 178
Vater, William, Worcester, Vt. 350
Vaughan, George W., Heflen, Ala. 80, 2
Vaughn, Howard R., Eau Claire, Wis. 370
Vaughan, Stephen, Lewiston, Mich. 230
Veazie, Walter C., Topeka, Kan. 1884
Vernon, Ambrose W., E. Orange, N. J. 11, 276
*Vessot, Charles H., Holyoke, Mass. 202
Vetter, John, Eldon, Mo. 1863
Vickers, Albert Y., Bluff Springs, Ala. 1888
Viets, Francis H., Buckingham, Ct. 104
Viets, Gervase A., Chester, N. J. 1886
Villiers, J. Charles, Lyme, Ct. 110
Vincent, Clarence A., Galesburg, Ill. 132
Vincent, Corwin, Mancelona, Mich. 230
Vincent, Samuel L., W. Glover, Vt. 344
Vincent, Thomas H., N. Weymouth, Mass. 216
Vincentius, Peter, E. Boston, Mass. 1888
Virgin, Samuel H., Hotel Cecil, N. Y. 284
Vittum, Edmund M., Grinnell, Io. 154
Vogel, Albert H., Fall Creek, Ill. 132
Vogler, Henry, Mound City, S. D. 334
Vogt, Wm. F., Herndon, Kan. 166, 8
Voorhees, C. Brooks, Chillicothe, O. 302
Voorhees, J. S., Roslindale, Mass. 11, 194
Voorhees, Louis B., Groton, Mass. 200
Vose, James G., Providence, R. I. 328
Votaw, Elihu H., Exira, Io. 152
Vrooman, Henry C., St. Louis, Mo. 1889
[Vulliet, Louis F., deceased, 36
Wade, Justin G., Oneida, Ill. 11, 138
Wade, William G., Solon, Me. 186
Wadensten, August, E. Greenwich, R. I. 328
Wadhams, Jonathan, Brockport, N. Y. 1871
[Wadsworth, Thomas A., deceased, 36
Wagner, Horace T., *A. B. C. F. M.* 464
Wailes, Prince O., Schriever, La. 176
Wain, George A., Chicago, Ill. 1891
Waite, Foster R., Talcottville, Ct. 114
Waite, Henry R., Pacific st., B'k'n, N.Y. 1872
Waits, J. W. Cornelius, Elkville, Miss. 84
Walcott, Dana M., Rutherford, N. J. 1871
Waldo, Levi F., Canon City, Colo. 1844
Waldron, Geo. B., Yonkers, N. Y. 1887
Wales, Fred'k H., San Francisco, Cal. 1876
Walker, A. S., Wellesley Hills, Mass. 1857
Walker, Charles S., *Pr.*, Amherst, Mass. 1871
Walker, Cornelius E., Spring Valley, Minn. 1889
[Walker, George L., deceased.
Walker, Henry H., Boulder, Colo. 11, 96
Walker, Herbert, Sullivan, N. H. 274
Walker, John J., Yarmouth, Mass. 218
Walker, John T., Grand Rapids, Mich. 226
Walker, Joseph E., *A. B. C. F. M.* 464
Walker, William H., Wilmette, Ill. 142
Walker, William S., Dorset, Vt. 344
Walker, Zachary T., Chesterfield, Ill. 128
Walkup, Alfred C., *A. B. C. F. M.* 464

Wall, Arthur A., Old Mission, Mich. 230
Wallace, David, Lunenburg, Mass. 204
Wallace, Geo. R., Spokane, Wn. 358
Wallace, Louis, Palermo, Cal. 90, 4
*Wallace, MacH., Oakland, Cal. 1888
Wallace, Robert W., Somerville, Mass. 212
Wallace, William W., *A. B. C. F. M.* 464
Waller, Wm. C. A., Mantorville, Minn. 242
Wallers, Edward, Tipton, Cal. 1871
Walters, Luther M., Fresno, Cal. 88
Walters, Thos. W., Colfax, Wn. 1878
Walters, William, Wyoming, Ill. 142
Walton, Richard C., Kansas City, Mo. 250
Walton, W., 29 Truxton st., Br'klyn, N.Y. 280
Wannamaker, Henry S., Elyria, O. 304
Ward, Arthur N., Somerville, Mass. 1879
Ward, Earl J., Claremont, N. H. 1868
Ward, Frank G., Emporia, Kan. 166
Ward, George M., *Pr*, Winter Park, Fla. 1896
Ward, Hiram Q., Lake Charles, La. 1887
Ward, John A., Toledo, Io. 1894
Ward, John R. [Ill.] 1894
Ward, Wm. Hayes, Newark, N. J. 1859
Warfield, Franke A., Lowell, Mass. 204
Wark, William O., Saratoga, N. Y. 288
Warner, Alexander C., Coalville, U. 11, 1899
Warner, Charles C., Monticello, Io. 156
Warner, Lyman, Salisbury, Ct. 1857
Warner, Thos. H., Perry, Mich. 232, 4
Warner, William J., Abingdon, Ill. 126
Warner, Wilmond A., Bethel, Vt. 342
Warren, Albert, Lake Benton, Minn. 1872
Warren, Edgar L., Wolfeboro, N. H. 274
Warren, Henry K., *Pr.*, Yankton, S. D. 1889
Warren, James H., San Francisco, Cal. 1853
Warren, Joy M., Potterville, Mich. 232
Warren, Leroy, Kansas City, Mo. 250
Warren, William F., Freetown, Mass. 198
Warren, William H., Lansing, Mich. 50, 1869
Warren, Willis A., Spring Valley, Minn. 248
Washburn, Chas. H., Maynard, Mass. 11, 204
Washburn, Francis M., Lincoln, Cal. 86, 92
Washburn, George, *Constantinople*, 464
Washburn, George T., *A. B. C. F. M.* 464
Washburn, George Y., Everett, Mass. 214
Washburn, William S., Alcester, S. D. 1888
Washington, Alonzo G., Blencoe, Io. 148
Waterman, Alfred T., Washington, D.C. 1864
Waterman, W. A., Terre Haute, Ind. 146
Waters, Frank P., Wolcott, Ct. 114
Waters, George F., Glastonbury, Ct. 104
Waters, N. McG., Binghamton, N.Y. 11, 278
Waters, Otis B., Benzonia, Mich. 1861
Waters, T. Frank, Ipswich, Mass. 202
Waterworth, John A., Andover, Me. 178
Wathen, Charles B., Rehoboth, Mass. 210
Wathen, John M., Claremont, N.H. 12, 266, 350
Watkins, Joshua V., Oxanna, Ala. 82
Watkins, Thomas R., Scranton, Pa. 1884
Watry, Francis, Weaverville, Cal. 88, 94
Watson, Carey H., Greenfield, Mass. 200
Watson, Charles C., Lynn, Mass. 1867
Watson, Charles E. [Cal.] 1883
Watson, James J., Warsaw, Ill. 142
Watson, Robert H., Hersey, Mich., 226
Watson, Thomas, Lake Placid, N. Y. 1860
Watson, Wm. H., Red Lodge, Mont. 255
Watt, James, Chicago, Ill. 1897
Watt, James C., Cummings, N. D. 296
Watt, T. Edgar, Longton, Kan. 11, 168
Watt, William J., Richmond, Vt. 348
Wattenbarger, O. T., Green Ridge, Mo. 250
*Wattie, Charles, Provincetown, Mass. 1896
Watts, John W., Lafayette, Or. 1880
Way, Wm. H., Rensselaer Falls, N. Y. 288
Weage, Edward D., Tulare, Cal. 94
Weatherby, Seaborn, Grice, Tex. 340
Webb, Aquila, Everett, Mass. 11, 198
Webb, Edwin B., Wellesley, Mass. 120, 92
Webb, Henry W., Columbia, S. D. 330
*Webb, William H., W. Springfield, Mass. 216
Webber, Berthold L., Preston, Minn. 1894
Webber, Edwin E., Kinsley, Io. 156
Webber, George N., Northampton, Mass. 1855
Weber, William, New Haven, Ct. 1888
Webster, Asher C., Detroit, Mich. 1879
Webster, Eugene C., Neponset, Mass. 12, 1890
Webster, Franklin G., Summer Hill, N.Y. 282, 8
Webster, George J., Long Beach, Cal. 1875
Weckbacher, George, Ridgefield Park, N.J. 1897
Weeden, Charles F., Norwood, Mass. 208
Weeks, Eugene B., 18 Cal. av., Chicago, Ill. 1890
Weidman, Peter, Clay Center, Kan. 1864
Weimer, Morrison, Rogers, Ark. 1890
Weiss, Geo. C., Waukesha, Wis. 1888
Welch, Moses C., Pomona, Fla. 1862
Welch, V. P., 441 S. Leavitt st., Ch'go, Ill. 1881
Welcher, Manfred P., Brooklyn, N. Y. 278
[Wellington, Horace, deceased, 36
Wellman, Frederic C., *A. B. C. F. M.* 464
Wellman, Joshua W., Malden, Mass. 1851
Wellman, Wheeler M., Darlington, Ok. 314
Wells, Arch. C., Lightwood, Ala. 82
Wells, Charles W. [Or.] 1890
Wells, Clayton B., Denver, Colo. 96
Wells, George W., North Fairfield, O. 308
Wells, Herman J., Vinal Haven, Me. 1890
[Wells, James D. deceased, 36
Wells, John H., Kingston, R. I. 1851
Wells, Mark, Baltimore, Md. 176
Welles, T. Clayton, Taunton, Mass. 214
Wellwood, Samuel D., Church, Mich. 236
Welsh, John W., Park Ridge, Ill. 138
Wentworth, Henry H., Goffstown, N. H. 268
West, Lester L., Winona, Minn. 248
West, Parley B., Magnolia, Io. 156
Westerdale, Thomas, Chicago, Ill. 1889
Westervelt, Wm. D., Honolulu, H. I. 1874
Westfall, Charles K., Ventura, Cal. 94
Westman, C. L., Vienna, Ill. 1895
Weston, Bartlett H., Centerville, Mass. 190
Westphal, Louis W., Wayland, Mich. 220, 36
Whaley, Adam D., Freeport, Mich. 226
Whalley, John, Hart, Mich. 1871
Wheat, Frank I., San Francisco, Cal. 92
Wheat, Nathaniel M., Aurora, Mo. 1880
Wheeler, Charles T., Pueblo, Colo. 98
Wheeler, Edgar C., Hyannis, Mass. 190, 218
Wheeler, Edward F., Austin, Minn. 238
Wheeler, Edward P., Chicago, Ill. 1876
Wheeler, Fred S., Appleton, Wis. 1897
Wheeler, Robert F., Hartford, Ct. 104
Wheeler, Sheldon H., Compton, Cal. 86
Wheeler, Warren E., Pleasant Hill, Tenn. 338
Wheeler, Wilson C., Newton, Kan. 168
Wheelock, Albert H., Millis, Mass. 206
Wheelock, Edwin, Cambridge, Vt. 342
Wheelwright, John B., Minneapolis, Minn. 1851
Wheelwright, Joseph, Greenfield, Mass. 12, 1897
Wheelwright, Sydney A., Preston, Io. 1895
Whistler, Miss Sara B., Honolulu, H. I. 1898
Whitaker, John H., Atlantic, Mass. 210
Whitaker, John W., Savannah, Ga. 124
Whitby, Henry J., Emporia, Kan. 166
Whitcomb, George C., Hart, Mich. 1878
Whitcomb, Wm. A., Spring Valley, Wis. 368
Whitcomb, Wm. F., Dublin, N. H. 11, 268
White, Austin B., Los Angeles, Cal. 1861
White, Charles A., Princeton, Mass. 210
White, Frank N., Cheyenne, Wyo. 353
White, George E., *A. B. C. F. M.* 464
White, George H., Grinnell, Io. 1856
White, Isaac C., Plymouth, Mass. 1850
White, Isaac J., Hilton, Ala. 82
White, James W., Menomonee, Wis. 366
White, Levi, Indianapolis, Ind. 11, 144
White, Schuyler S., *A. B. C. F. M.* 464
White, William F., Trumbull, Ct. 112
Whitehill, John, Oldtown, Mass. 208
Whitelaw, James D., Ashland, Wis. 1887

Whitfield, John W., Utica, N. Y. 1859
Whitham, Frank E., Columbia City, Wn. 354
Whiting, Elbridge C., Belmont, Mass. 192
Whiting, Lyman, E. Charlemont, Mass. 194
Whitlock, Frank M., Cleveland, O. 302
Whitmore, Orin B., Kirkland, Wn. 354
Whitney, Charles H., Cambridge, Mass. 1871
Whitney, Henry M., Branford, Ct. 1869
Whitney, Joel F., Eldred, N. Y. 278, 82
Whiton, Jas. M., 28 W. 128th, N. Y. 276
Whitt, M. William, New Iberia, La. 174
Whittier, Charles, Orono, Me. 1860
Whittlesey, Charles M., Providence, R. I. 1868
Whittlesey, Eliphalet, Washington, D. C. 1851
Whittlesey, Nathan H., New Haven, Ct. 55, 1875
Wiard, H. DeF., Ft. Dodge, Io. 152
Wickett, Richard K., Howard, R. I. 328
Wicks, John, Kansas City, Mo. 1871
*Widdemer, Howard, Asbury Park, N. J. 1870
Widen, John E., Collinsville, Ct. 102
Widing, Carl A., Ashtabula, O. 300
Wiedenhoeft, Wm., Coldwater, Mich. 236
Wieder, F. E., Philadelphia, Pa. 324
Wiggins, Aaron W., Farmington, Io. 152
Wight, A. M., Ogdensburgh, N. Y. 286
Wight, Charles A., Platteville, Wis. 368
Wikoff, Henry H., San Francisco, Cal. 49, 1877
Wilcox, A. T., Newark Valley, N. Y. 284
Wilcox, Asher H., Norwich Town, Ct. 1865
Wilcox, Charles E., Biwabik, Minn. 1893
Willcox, Charles H., Lawrenceville, N. J. 1884
Wilcox, Frank G., Britt, Io. 148, 54
Willcox, G. B., 512 Wash'n B. Chi'go, Ill. 61, 1853
Willcox, Inman L., Worcester, Mass. 218
Wilcox, Warren P., Chase, Mich. 222
Wilcox, William C., *A. B. C. F. M.* 464
Willcox, William H., Malden, Mass. 1850
Wild, Azel W., Cambridgeport, Vt. 1864
Wilde, James, White City, Kan. 1882
Wild, John, Hanover, Mass. 200
*Wild, Joseph, Los Angeles, Cal. 90
Wild, Levi, Franklin, Vt. 344
Wilder, Charles S., Turner, Me. 188
Wilder, George A., *A. B. C. F. M.* 464
Wilder, George D., *A. B. C. F. M.* 464
Wilder, Sedgwick P., Delavan, Wis. 362
Wilkins, Harry J., Fontanelle, Io. 152, 60
Wilkinson, W. A., N. Branch, Minn. 244
Willan, John, Neillsville, Wis. 52, 364, 8
Willard, H., Woodlawn av., Chicago, Ill. 1858
Willard, John, 7613 Union av., Chicago, Ill. 1858
Willard, Wallace W., Moline, Ill. 136
Willett, George, San Luis Obispo, Cal. 92
Willett, Mahlon, Decorah, Io. 150
Willey, Samuel H., San Francisco, Cal. 1848
[Willey, Worcester, deceased, 37
Williams, Aaron, Lorin, Cal. 1838
Williams, Albert W., Kemp, Ga. 1895
Williams, Benj. A., Broad Brook, Ct. 12, 102
[Williams, Benjamin H., deceased.
*Williams, Charles H., Hartford, Ct. 1867
Williams, Charles H., Cambridge, Mass. 11, 194
Williams, David L., Rome, N. Y. 278, 82
Williams, D. Thos., Fort Wayne, Ind. 11, 144
Williams, David T., Marietta, O. 306, 10
Williams, Edw. F., 147 Ashland Bd. Chicago, 1866
Williams, Edw. M., 85 Rush st., Ch'go, Ill. 1869
Williams, Edwin S., Saratoga, Cal. 1864
Williams, George L., *A. B. C. F. M.* 464
Williams, Harriet E., Black Earth, Wis. 360
Williams, Henry H., Rogers, Ga. 124
Williams, Henry T., Garrettsville, O. 304
Williams, H. DeWitt, S. Britain, Ct. 106
Williams, Horace R., Port Huron, Mich. 1864
Williams, James B., Meansville, Ga. 1860
Williams, John, Sun Prairie, Wis. 370
Williams, J. Chris., Linden, Mass. 204
Williams, John H., Redlands, Cal. 92
Williams, John K., Peacham, Vt. 348
[Williams, John M., deceased.
Williams, John P., Gomer, O. 1863
Williams, John W., Fairhaven, Vt. 1869
Williams, Joseph A., Avoca, Io. 148
Williams, Lewis, Utica, N. Y. 1867
Williams, Lloyd, Columbus City, Io. 156
Williams, Mark, *A. B. C. F. M.* 464
Williams, Mark W., Carrington, N. D. 296
Williams, Moseley H., Philadelphia, Pa. 1868
Williams, Nathan W., Providence, R. I. 1849
Williams, Rich'd, 241 McLean av., Ch'go, Ill. 1854
Williams, Samuel, Riverton, Neb. 262
Williams, Thomas, Brooklyn Hills, N. Y. 280
Williams, Thomas P., Winslow, Me. 178, 88
Williams, William, Oldtown, Me. 184
Williams, William B., Pierre, S. D. 1869
Williams, William D., Pottsville, Pa. 1889
[Williams, William D., deceased.
Williams, William H., Springfield, Mo. 1875
Williams, Wm. T., 121 E. 82d st., New York, 284
Williams, William T., Aten, Neb. 256, 8
Williams, W. Tyrer, Lenora, Kan. 166, 8
Williams, Wolcott B., Charlotte, Mich. 1854
Williamson, Allen J., Ashtabula, O. 300
Williamson, James S., Haverhill, Ms. 11, 2, 200
Willis, John F., Bossburg, Wn. 354
Willis, Josiah G., Holland, Mass. 202
Willis, J. Vincent, Crystal Lake, Ill. 132
Williston, Martin L., Barrington, R. I. 328
Willoughby, Albert S., Moorland, Io. 158
Willmott, Benjamin A., Lee, N. H. 270
Wilson, Clinton W., Meadville, Pa. 324
Wilson, Edwin P., Woodfords, Me. 186
*Wilson, Enoch H., Columbia, S. C. 320
Wilson, Fred. A., Andover, Mass. 190
Wilson, George H., De Kalb, Ill. 132
Wilson, Gowen C., Woodfords, Me. 1861
Wilson, Henry, Mitchell, Io. 156
Wilson, John C., 728 Marcy av., Br'klyn, N. Y. 278
Wilson, John G., Portland, Me. 1851
Wilson, John H., Spring Valley, Ill. 140
Wilson, John J., Wheaton, Kan. 164
Wilson, John R., Temple, Me. 188
Wilson, John W., Council Bluffs, Io. 150
Wilson, Lafayette L., Lapine, Ala. 82
Wilson, Levin, Cynthiana, Ind. 1849
Wilson, Sherman B., Faribault, Minn. 1862
Willson, Theo. B., New Haven, Ct. 1879
[Wilson, Thomas, deceased, 37
Wiltberger, Louis W., Henry, S. D. 332
Wilton, Richard T., E. Derry, N. H. 268
*Wiman, Gustaf, E. Norwalk, Ct. 110
Winch, George W., Holyoke, Mass. 202
Winchester, Benj. S., Snohomish, Wn. 358
Windsor, John H., La Grange, Ill. 1858
Windsor, William, Campbell, Cal. 86
Wingate, Henry K., *A. B. C. F. M.* 464
Winn, Fred E., Bennington, N. H. 266
Winship, Albert E., Somerville, Mass. 1875
Winslow, Edward C., Boston, Mass. 1881
Winslow, Horace, Weatogue, Ct. 1842
Winslow, Jacob, So. Haven, Mich. 228
Winslow, Lyman W., Hayward, Wis. 364
Winsor, Richard, *A. B. C. F. M.* 464
Winter, Alpheus, Tryon, N. C. 1863
Winter, Paul, South Shore, S. D. 334, 6
Wirt, David, Oakland, Cal. 1849
Wirt, Loyal L., Nome, Alaska, 1891
Wise, D. Wellesley, Gridley, Ill. 1884
Wiseman, Chas. F., Newton Falls, O. 308
*Wismer, Ernest L., Taylor, Neb. 11, 264
Wissler, Henry L., Exira, Io. 1888
Wiswall, Alexander, Upton, Mass. 214
Wiswall, Fred. M., Marlboro, N. H. 1890
Wiswell, Thomas C., Latona, Wn. 358
Wolcott, William E., Lawrence, Mass. 202
Wolcott, William H., Moreno, Cal. 86, 90
Wolfe, Joseph, Twinsburg, O. 310
Womer, Parley P., Lebanon, N. H. 270
Wood, Abel S., Maine, N. Y. 284, 90
Wood, Alfred A., N. Adams, Mich. 230

Wood, Benjamin C., Wayland, Mass. 214
Wood, Charles F., Chester, N. J. 276
[Wood, Earl B., deceased, 37
Wood, Franklin P., Acton, Mass. 1871
Wood, Frederick C., Gaylord, Mich. 226
[Wood, George I., deceased, 37
Wood, Irving F., Northampton, Mass. 1894
Wood, John, deceased, 38
Wood, Morgan, Cleveland, O. 302
Wood, Reuben R., Clear Lake, Io. 1846
Wood, Samuel, White City, Kan. 172
Wood, Samuel J., Lake Charles, La. 1887
Wood, Stephen R., Oakland, Cal. 90
Wood, Sumner G., Easthampton, Mass. 198
Wood, Wallace H., Peru, Vt. 342, 8
Wood, Will C., Boston, Mass. 1868
Woodbridge, R. G., Middleboro, Mass. 206
Woodbury, F. P. 4th av. & 22d st., N.Y. 52, 1865
Woodbury, Webster, Milford, Mass. 206
Woodcock, Henry E., Kansas City, Mo. 1848
Woodcock, Thomas J., Elk Point, S. D. 330
Woodford, Burton H., Pompey Hill, N. Y. 1895
Woodhull, Geo. H., N. Bennington, Vt. 1888
Woodhull, John A., 11 Seeley av., Ch'go, Ill. 1856
Woodin, Herbert P., Chicopee, Mass. 196
*Woodman, Geo. E., jr., Monmouth, Me. 184
Woodmansee, Frank N., Custer, Mich. 11, 224
Woodring, W. H., Fairport Harbor, O. 304, 8
Woodrow, Samuel H., Springfield, Mass. 212
Woodruff, Alfred E., Austinburg, O. 300
Woodruff, Emily C., Brookton, N. Y. 280
Woodruff, Frank E., *Pf.*, Brunswick, Me. 1883
Woodruff, Henry C., Bridgeport, Ct. 100
Woodruff, Purl G., Westville, Fla. 118, 20
Woods, Merrick W., Plevna, Kan. 170
Woods, Robert M., Hatfield, Mass. 200
Woodside, Thos. W., *A. B. C. F. M.* 464
Woodsum, Walter H., Barnstead, N. H. 266
Woodward, Geo. H., So. Freeport, Me. 182
Woodward, Harvey, Natick, Mass. 1870
Woodwell, George M., Bridgton, Me. 178
Woodwell, William H., Washington, D.C. 1873
Woodworth, Chas. L., Edgartown, Mass. 1889
Woodworth, Darius, Madison, O. 1861
Woodworth, Frank G., *Pr.*, Tougaloo, Miss. 254
Woodworth, H. B., *Pf.*, Grand Forks, N.D. 1866
Woodworth, L. S., Providence, R. I. 328
Woolley, Joseph J., Pawtucket, R. I. 328
Woolworth, Wm. S., Jamesport, N. Y. 282
[Wooten, Thomas J., deceased.
Worden, Sylvanus A., Penn Yan, N. Y. 1880
Worthley, Harry O., Brookville, Me. 11, 180
Woth, Friedrich, Naperville, Ill. 136
Wray, Alfred K., Kansas City, Mo. 50, 1880
Wrbitzky, Edmund, St. Louis, Mo. 252
Wright, Abiel H., Portland, Me. 186
Wright, Albert O., Madison, Wis. 1867
Wright, Alfred C., *A. B. C. F. M.* 464
Wright, Benjamin M., Orange, Ct. 110
Wright, Cassius E., Washington, D. C. 1871
Wright, Eugene F., Dwight, Ill. 132
Wright, G. Frederick, Oberlin, O. 65, 1863
Wright, George F., N. New Portland, Me. 184
Wright, George W., Boston, Mass. 1877
Wright, James C., Bluff, Wn. 1878
Wright, Malan H., Nepaug, Ct. 108
Wright, Newell S., Detroit, Mich. 1873
Wright, Reuben B., Boise, Ida. 50, 98
Wright, Richard, Windsor Locks, Ct. 114
Wright, Sela G., Oberlin, O. 1848
Wright, Turner, Ashland, Ala. 80, 2
Wright, Walter E. C., *Pf.*, Olivet, Mich. 1868
[Wright, Wm. M., deceased, 38
Wrigley, Francis [Minn.] 1878
Wuerrschmidt, C. Wm., Hastings, Neb. 258, 60
Wyatt, Charles, Steamboat Rock, Io. 1888
Wyckoff, Edwin D., Omaha, Neb. 262
Wyckoff, Herbert J., Topsfield, Mass. 214
Wyckoff, James D., Wheaton, Ill. 1859
Wyckoff, Jonathan L. R., N. Woodbury, Ct. 114
Wyland, Geo. V., Marcellus, Mich. 1890
Wylie, E. B., 722 Winona av., Chicago, Ill. 130
Wyman, Benson N., Savannah, N. Y. 288
Yager, Granville, E. Bridgewater, Mass. 198
Yale, David L., Bath, Me. 11, 2, 178
Yarrow, Philip W., Fosstown, Minn. 11, 240
Yarrow, Sidney R., Mill Valley, Cal. 1897
Yarrow, William H., Brooklyn, N. Y. 1876
Yauger, Francis A., Chicago, Ill. 1895
Yeoman, I. Herbert, Tewksbury, Mass. 214
Yonker, Wilto R., Eaton Rapids, Mich. 224
York, Burt L., Roxbury, Ct. 11, 110
York, Frederick E., Grand Rapids, Mich. 224, 6
York, Samuel S., Wilton, Me. 1887
Youker, David G., Rockwell, Io. 158, 60
Young, A. A., 531 Claremont av., Ch'go, Ill. 1860
Young, Charles S., Lovell, Me. 1890
Young, Harry W., Seattle, Wn. 52, 1893
Young, James C., East Boston, Mass. 194
Young, John H., Pittsburg, Pa. 1859
Young, Joseph C., Port Townsend, Wn. 356
Young, William E., Almira, Wn. 354
Younggren, Claus B., South Bend, Ind. 1893
Younkin, Cyrus L. D., Boston, Mass. 1893
Youtz, Herbert A., Providence, R. I. 328
Zellars, Edwin G., Mayville, N. D. 11, 298
Zickafoose, Francis A., Mt. Pleasant, Io. 162
Zottarelli, Guiseppe V., Cleveland, O. 1898
Zumbro, William M., *A. B. C. F. M.* 464
Zumstein, W. Carl, New Hampton, Io. 11, 152, 8

LIST OF LICENTIATES REPORTED.

THIS list contains the names of those apparently *reported as under care*, with references to the pages where any such are mentioned as supplying churches. It includes also some names starred (*), which denotes that these persons, while reported as supplying churches, are not reported to be approbated by, or under the care of, any Congregational organization.

Further. 1. This list does not agree with the number given in State Minutes, because all ordained since the lists were reported are here dropped. 2. The post-office addresses are often delusive, the place being that of temporary service only. 3. Names followed by State only are of persons approved in the State mentioned, no residence being reported. 4. The list is incomplete, because some States make no full report of licentiates. 5. The contracted name of a State in brackets means that the name was reported by that State, although the person may reside elsewhere.

Abbe, Harry A. G. [Ct.]
Abernethy, Charles H., Poway, Cal. 92
Alexander, W. M., Nashville, Tenn. 338
Allison, A. L., Brimley, Mich. 222, 34
Altvater, E. M., Olmsted Falls, O. 308
Anderson, Carl G., Michigan City, Ind. 146
Anslinger, John W., Ark Creek, Minn. 238, 40
Arbogast, W. H., Westmoreland, Kan. 172
Atkinson, Fred. W., Ellsworth Falls, Me. 180
Atkinson, I. G. [Ohio.]
Avery, Oliver P. [Ct.]
Babasinian, Vahan S. [Ct.]
Bagley, Dwight S., Grand Junction, Colo. 96
Bailey, Arthur W., Syracuse, N. Y. 290
Ballou, William J. [Ct.]
Ball, J. N., Oklahoma, Ok. 314
Bandy, Paul, Fort Calhoun, Neb. 258
Barber, E. O., Chicago, Ill. 128
Barnes, Orville N., Standish, Mich. 224
Bartholomew, N. Otis, Chicago, Ill.
Bashford, Alfred E., Thompson, Io. 162
Bauer, Philip E., Chicago, Ill. 130
Beaman, H. S., Davisboro, Ga. 122
Bennett, George A., Acworth, N. H. 266
*Benneyan, H. G., Worcester, Mass. 218
Bentall, Alfred, Sherman, Mich. 234
Berger, John, W. Pittston, Pa. 324
Best, John, Kenton, Mich. 224, 8, 34
Bethel, W. P., Key West, Fla.
Betts, Wm. A., Ridgeville, Ind. 146
Bevier, Mrs. Mary, Yale, Colo. 98
*Billings, Abbie C., Marshfield, Vt. 346
*Black, William A., Springfield, Ill. 140
Blackmer, Walter R. [Ct.]
Blandford, Levi D., Sault Ste. Marie, Mich. 232, 4
Blenkarn, Osborn E. A., Capioma, Kan. 164
Blood, Charles R., Rantoul, Ill. 138
Blue Cloud, John, Cheyenne Agency, S. D. 334
Boss, Roger C., Brookville, Kan. 164
Bosworth, Mrs. Lucy A. M., Nelson, O. 306
Bowser, Charles B. [Ct.]
Boyl, Eliot A., Scranton, Pa. 326
Bradley, Ernest B., Lorin, Cal. 86
Brainerd, Ezra, *Pres.*, Middlebury, Vt.
Breeze, Emanuel, Hancock, Wis. 362, 4
Briggs, George L. [Ct.]
Brock, Lydia S., Clay Center, Kan. 164, 6
Brokaw, Martha A., E. Arlington, Vt.
Brown, F. L., Wadley, Ga. 124*a*
Brown, George E., Wheeler, S. D. 330, 6
Brown, Henry B., Evansville, Ok. 316
Buchanan, Wm. J., Oxford, Me.
Buckham, Matthew H., *Pres.*, Burlington, Vt.
Burnham, Daniel E., S. Essex, Mass.
Burnham, Edmund A. [Ct.]
Burr, Huber, Pentz, Cal. 92
Burr, W. H., Ontario, Ill. 138
Burt, Henry F., Chicago, Ill.
*Bush, Frank B., Chicago, Ill. 128
Butcher, Stephen G. [Ct.]
Butland, Richard H., Taylor, Pa. 322
Butler, George M. [Ct.]
Buttram, William J., Potolo, Fla.
Byington, Stephen T., Sherburne, Vt. 348
Capen, Edw. W. [Ct.]
Carleton, Isaac N., Bradford, Mass.
Carter, F., *Pres.*, Williamstown, Mass. [Ct.]
Cathcart, Lilian S., Kings Mountain, N. C. 294
Caton, John C. [Ct.]
Causey, Geo W., Roberta, Ga. 124
Chapman, William J., Chicago, Ill.
Chappell, Elmer O., Manning, Wis. 364, 6
Chase, Stanley A. [Ct.]
Chez, Anthony W., Essexville, Mich. 224
Childs, Mrs. L. S., Seward, Ok.
Clark, G. V., Auroraville, Wis. 360, 8
Coggshall, Charles H., Providence, R. I.
Collins, A. G., Ree Heights, S. D. 332, 4
Colvin, Matthew L., Pawtucket, R. I.
Commander, Frank, Vaughnville, Ala.
Cone, John H., Bangor, Me. 188
Cone, John H., Westfield, Vt. 350
Converse, Edward J. [Ct.]
Coolidge, Leander [Ct.]
Cox, Edward H., Northfield, Minn. 248
Cram, Elmer E., Burtrum, Minn. 238, 40, 6
Crowell, Edward P., *Prof.*, Amherst, Mass.
Curtis, N. R., Steamboat Springs, Colo. 98
Curtis, Payson L. [Ct.]
Datson, Wm. J., Merrill, Mich. 230
Davenport, Wm. E., Brooklyn; N. Y.
Davies, Jonathan, Forest City, Pa. 322
Davis, Edw. H., Red Oak, Io. 160
Davis, R. L., Frenchboro, Me. 180
Davis, V. T., Martins Mills, Tex. 340
Davis, Wilson S., Colville, Wn.
Deering, Wm., *Prof.*, Fargo, N. D. 298
Deming, Walter D. [Ct.]
Denslow, Wm. L., Penfield, O. 308
Dillard, Henry, Martha, N. C. 294
Donat, Joseph [O.]
Downs, Charles A. [Ct.]
Drake, George B., Dayton, N. Y.
Driver, Garfield, Ft. Yates, S. D. 332
Dunklee, Maurice J., Cornish, N. H. 268
Dyer, Henry B., Cambridge, Mass.
East, R. F., New Site, Ala.
Ebert, Wm. D., Clio, Mich. 222
Eby, Albert B., Wacousta, Mich. 224, 36
Eckles, Wm. E., Port Costa, Cal. 92
Eddy, Geo. S. [Ct.]
Edwards, T. A., Central, Ala. 84
Ellis, Emory W., Naponee, Neb.
Ellis, John T., Ree Heights, S. D. 332
Elson, George W., Atlanta, Mich. 220
Elwell, Levi H., Amherst, Mass.
Emerson, Samuel F., *Prof.*, Burlington, Vt.
*Esterborg, Joseph, Troy, Ida. 98
Evans, G. W., Mellon Valley, Ala.
Evans, J. Merle, Kingfisher, Ok.
Fairchild, Paul D. [Ct.]
Farnam, M. Winslow, Westfield, Vt.
Farnsworth, E. D., Edison, Wn. 354
Fisher, Albert V., Auburn, N. H. 266

Flexible, Stephen, Cheyenne Agency, S.D.
Flood, Fred. W., Ellsworth Falls, Me.
Fiske, Samuel A. [Ct.]
Folger, Allen, Concord, N. H.
Ford, John H., *Pf.*, Winter Park, Fla.
French, Calvin H., Malone, N. Y.
French, Howard D. [Ct.]
Frost, Wilfred B., Indianapolis, Ind.
Fulton, Albert C., Kennebunk, Me. 182
Furbush, Andrew C., Freeport, Me. 182
Gates, Merrill E., Washington, D. C.
Gavlik, Andrew [O.]
Gilman, George, Starkville, Colo. 98
Gilmore, Aubrey C., Kensington, N. H. 270
Gilpatric, Howard, No. Waterford, Me. 188
Goddard, George S. [Ct.]
Gordon, John, Marion, Ind. 144
Gorton, Dempster D., Grass Lake, Mich. 226
Gray, Robert G., Addison, Neb. 256
Gray, Thomas, E. Chicago, Ind. 144
Greenough, James C. [Mass.]
Halbert, Leroy A., Topeka, Kan.
Ham, Richard K., Oakland, Cal. 88
Hardee, Hart L., Smiley, Ga. 124
Hartwell, Arthur E. [Mass.]
Haskell, Joseph N., Newburyport, Mass.
Hathaway, W. Byron, Winter Park, Fla. 120
Hays, H. E., Iberia, Mo.
Heath, James E., Croydon, N. H.
Heghin, Samuel, Ashton, S. D. 330
Helms, Charles, Amboy, Ind. 144
Helms, George L., De Smet, S. D. 330, 2
*Henry, Frank E., Omaha, Neb. 262
Hernandez, Genaro, Tampa, Fla. 120
Hernandez, Sebastien, El Paso, Tex.
Hill, Charles, Verbena, Ala.
Hodous, Louis [Ct.]
Hoffman, Karl A. T. [Ct.]
Hollens, C. L., Carrier, Ok.
Holloway, John W., Guthrie, Ok. 314
Holman, A. J., Central, Ala. 80
Holmes, John A. [Ct.]
Holsaple, Rowland L., Kiantone, N. Y.
Hunt, George H., Staples, Minn. 248
Husband, Charles H., Dunlap, Kan. 166
Irvine, Javan B., jr., Los Angeles, Cal.
Jennings, Wm. L., The Forks, Me. 188
Jertberg, Carl A., Springfield, Mo. 252
Johnson, J. E., De Kalb, Ill. 132
Johnson, Peter A., Pigeon Cove, Mass. 210
Johnson, Solomon D., Volina, Ala. 84
Jones, Emory H., Windham, Vt.
Jones, Harry H., Key West, Fla.
Jones, Jay, Lake Preston, S. D. 332
Jones, Helen M., Eden, Vt. 344
Jordan, Hollis, Rochester, N. H.
Jordan, John W., Niagara, N. D. 298
Keagy, Franklin W., Central, Ind. 144
*Keene, Aaron H., Indian Valley, Ida. 98
Kelly, Arthur W., Auburndale, Mass.
Kelly, Edward P., Auburndale, Mass.
Kelly, Watson R., Standing Rock, Ala.
King, C. C., Atlanta, Ga. 122
King, E. Alonzo, Oberlin, O.
Kinney, George E. [Mass.]
Kitchen, Thos. A., Whetstone, Tenn. 338
Lawrence, B. F., Danford, Ga. 122, 4
Le Bosquet, John E. [Mass.]
Lee, Herbert A., Weiser, Ida.
Lewis, Watson L., Somonauk, Ill. 140
Lindsay, A. F., Asbury, Ala.
Lohr, G. E., Glenview, Ill. 134
Lowry, Oscar, W. Terre Haute, Ind. 146
Luce, Irving J., San Francisco, Cal. 92
Lumpkin, D. G., Barfield, Ala. 82
Lyman, Eugene W. [Ct.]
Lyman, Frederick B. [Ct.]
Lyman, Harry A., Hammond, Ind. 144
Lyman, Joseph B. [Ct.]
Lytle, James A., E. Granby, Ct. 102
McComas, Henry C., Baltimore, Md.
McCune, Edward, Almena, Kan. 164
McElhiny, Chas. H., Princeton, Me. 186
McKay, George C., Cherry, Ala.
McLean, John B., Simsbury, Ct.
Mapes, Fred H. [Ct.]
Magoun, H. W., Redfield, S. D.
Manwell, Augustine P. [Ct.]
Markell, Harry, Rico, Colo 98
Markham, Lucius C., Cora, Kan. 164, 70
Marsh, Byron F., Mt. Dora, Fla. 120
Martin, Benj. F., Fulton, Wis. 364
Martin, George R., Spencer, Neb. 262
Mason, Mary M. F., Mountain Home, Ida.
Mather, Frank A. [Ct.]
Matthews, Chas. T., Deering, N. H. 268
Meeker, Charles, Chicago, Ill. 130
Merriam, George E., Greenville, N. H.
Miller, George, Adrian, Mich. 236
Minty, William, Tyrone, Mich. 234
Mobray, Henry B., Fruitdale, Cal. 88
Monson, Axel T., Millville, Mass. 192
Montague, William L., Amherst, Mass.
Montgomery, George R. [Ct.]
Moore, Owen N., Battle Creek, Mich. 222
Moya, Jesus M., Albuquerque, N. M. 292
Murphy, Anna, Topeka, Kan.
Naylor, J. W., Independence, Ok. 314
Neilan, J. D., Willow Springs, Mo.
Nelson, Otto, Chicago, Ill. 128
Nelson, Otto, Montclair N. J. 276
Nevans, C. H., Lusk, Wyo. 353
Nicol, John M. [Ct.]
Oldfield, W. Judson, Estelline, S. D. 330
Olds, Chas. B. [Ct.]
Owen, Edward P., Manchester, Ok. 313, 4
Packard, William A., Princeton, N. J.
Palisoul, Emile J. [Mass.]
Palmer, J. H. [O.]
Parker, Frederic, Roxbury, Mass.
Peardon, James H., Greenville, Me. 182
Percival, John T., Spokane, Wn.
Percy, Timothy B., Portland, Me. 186
Perry, A. C., Dawsonville, Ga. 122
Peters, Richard, E. Providence, R. I. 328
Peterson, Karle, E. St. Cloud, Minn. 246
Peterson, Carl O., Ivoryton, Ct. 102, 10
Pfeiffer, George M., Kansas City, Kan.
Pinney, Ira E. [Ct.] 248
Plant, G. O., Renova, Pa. 324
Potter, Edgar A., Mukwonago, Wis. 366
Pratt, Arthur P., Berlin, Mass. 192
Pratt, Waldo S., *Pf.*, Hartford, Ct. 63
Prestidge, William, Mattison, Mich. 230
Preston, Mrs. C. W., Curtis, Neb.
Prickett, Hiram W., Phœnix, Ala.
Pugh, Miss Elverda, Des Moines, Io. 150
Radford, Mrs. Katherine, Custer, S. D. 330
Ralph, Philip J., Bethany, Ct. 100
Rawson, Griggs H., Kingston, Wis. 368
Raymond, C. R., W. Millgrove, O. 310
Reilly, De Witt C., Hopkinton, N. Y. 282
Rice, John W., Alma, Kan.
Richardson, William A., Freedom, Me. 182
Roberts, C. E., Valencia, Kan. 170
Roberts, Mrs. Rose, Valencia, Kan. 170
Rockwell, William W., Pittsfield, Mass.
Rogers, W. O., Pond Creek, Ok. 316
Roulet, Paul, *Pf.*, Wichita, Kan.
Ruegg, Samuel J., Stockbridge, Wis. 370
Rulifson, Edward J., W. Wareham, Mass. 210
Russell, Robert B., Key West, Fla.
Samuels, Benjamin, Villard, Minn. 248
Saunders, Harry L., Wellston, Ok. 314, 6
Sawyer, Henry E., Washington, D. C.
Schorb, George, Evanston, Ill.
Secord, A. A., Grand Ledge, Mich. 226
Shabaz, Baba N. [Ct.]
Sinden, Archibald W., Gardner, N. D. 296
Slater, Sheldon, Hesper, N. D. 298

Sloan, William, Port Arthur, Tex. 340
Smith, Mrs. Anna, Graceville, Fla.
Smith, Caleb E., Halifax, Vt. 344
Smith, G. Byron, Iberia, Mo.
Smith, George M., Vermillion, S. D.
Snell, Laird W., Brookline, Mass.
Snodgrass, D. N., Chippewa, Mich. 222, 32
Soza, Juan, Tempe, Ariz. 116
Sparhawk, Willis P., Putney, Vt. 348
Starbuck, Fred A., Percival, Io.
Stearns, Alfred E., Amherst, Mass.
Steele, John T., Macksburg, Io.
Stetson, Oscar F., No. Carver, Mass. 194
Stevens, Thomas E., Gray's Lake, Ill. 134
Stewart, Edward E., Brooklyn, N. Y. 278
Stimson, Rufus W. [Ct.]
Street, Walter B. [Ct.]
Strickland, H. O., Asbury, Ala.
Strang, Clement J., Eastport, Mich. 224
Stryker, Garrett, Williamstown, Mass. 216
Stuart, Irwin W., Vienna, Mich. 234
Talmage, Luther C., Bremen, Ind. 144
Talmage, Eliot F. [Ct.]
Thiel, P. J., Grand View, Io. 154
Thomas, James I., Halifax [Mass.]
Tingle, Mrs. A. A., Gilbert, Io.
Tompkins, John J., Kirkland, Wn. 356
Townsend, Jewett E., Grand Rapids, Mich. 220
Törnblom, August F., Hartford, Ct. 104
Treat, Edward P., Irasburg, Vt. 346
Tre Fethren, Eugene B., Ipswich, S. D. 332, 4
Upton, Rufus P., Belgrade, Minn. 238
Van Lieu, Frank E., Frankfort, S. D. 332, 6
Vansickle, Z. F., Fetters, Ind. 144
Vaughn, Lewis, Forman, N. D. 296, 8
Vavrina, Vaclax [O.]
Veighl, Toney, Newberry, S. C. 320
Wachob, John, Chipley, Fla.
Waldrop, Isaac M., Alanthus, Kan. 164, 6
Walker, Isaac, Pembroke, N. H.
Walker, Williston, *Pf.*, Hartford, Ct. 63
Walton, James A. [S. D.]
Ward, Clarence, Leslie, S. D. 330
Warner, Charles H., Roseland, N. Y.
Watson, Albert P., Windham, N. H.
Wakutemani, Huntington, Ft. Yates, S. D. 332
Whiddon, W. Z., Grand Saline, Texas, 340
White, Charles E. [Ct.]
Whitley, John E., Penacook, N. H. 266
Wickwire, George A., Aitkin, Minn 238
Wightman, John C., Moore's Corner, Mass. 202
Wigton, Edmund H., Phillipsburg, Pa. 324
Withington, H. J., Lawrence, Kan. 168
Wood, E. A., Staples, Minn. 240
Woodworth, Arthur V. [Ct.]
Worrell, Wm. B., Cable, Ill. 126
Wyatt, Francis O., Plano, Ill. 138
Wright, Leroy L., Dundee, Ala.
Zimmerman, Benj., Cheyenne Agen., S. D. 334

LIST OF MINISTERS

OF OTHER DENOMINATIONS SUPPLYING CONGREGATIONAL CHURCHES INCLUDING SOME WHOSE POSITION IS NOT KNOWN OR SPECIFIED.

Alleyn, Wm. A., Freeland, Mich. 226
Anderson, Martin E., Tacoma, Wn. 358
Archer, Thomas E., Morris, Minn. 244
Atwood, Charles, Volney, N. Y. 290
Auld, I. M., St. Petersburg, Fla. 120
Babbitt, Wm. A., Ashtabula, O. 300
Bainton, H. W., River Edge, N. J. 276
Barbour, Mary L., Weston, Vt. 350
Bean, Abram L., W. Taunton, Mass. 214
Bevins, J. O., Manassas, Ga. 124
Bjornborn, Charles A., Quincy, Mass. 210
Bradford, C. A., East Dorset, Vt. 344
Bradford, S. S., Lincklaen, N. Y. 284, 90
Broughton, Horace C., Pelham, Mass. 210
Brown, A. J., Palmyra, O. 308
Brown, Samuel A., Boston, Mass. 194
Bruce, David G., Big Horn, Wyo. 353
Buchanan, Wm. J., Lewiston, Me. 184
Bulson, J. N., Tryon, Ok. 313, 6
Campbell, C., Wadesville, N. C. 293
Carlson, Ezekiel M., Los Angeles, Cal. 90
Caughey, J Lyon, Elbridge, N. Y. 282
Chapman, E. D., W. Newark, N. Y. 290
Charron, C. L., Haverhill, Mass. 260
Clark, E. P., Salem, Mich. 234
Cole, E. V., Williamsfield, O. 312
Cornish, H. N., Chesterland, O. 302
Crawford, Hobart D., Aberdeen, Wn. 354
Crawford, Wm. H., Williston, Vt. 350
Cronmiller, Bruce W., S. Egremont, Mass. 198
Crosby, George O., Douglas, Mass. 196
Culver, William, Whittaker, Mich. 236
Curtis, A. B., Greenville, Mich. 226
Dahlberg, Oscar F., Missoula, Mont. 255
Dalzell, George, Onarga, Ill. 138
Dennis, C. D., Clear Lake, Wis. 360
Donaldson, Sylvester, Kirby, Vt. 346
Dracas, Arthur, Wadham's Mills, N. Y. 290
Dudley, Carl H., Madison, N. Y. 284
Enders, Geo. H., Pittsfield, O. 308
English, I. N., Bertha, Minn. 238
Estes, Benjamin F., Hebron, N. H. 270
Evans, Merrick, Mecca, O. 306
Fetterolf, J. F., Des Moines, Io. 150
Francis, Arthur J., Chicago, Ill. 130
Gibson, Willard P., Huntsburg, O. 306
Gilbert, Wm. J., Toledo, Wn. 354, 8
Gillespie, John D., Jerome, Mich. 228
Halterman, C., N. Amherst, O. 308
Hamilton, S. F., Sanford, N. C. 294
Hayes, Robert E. L., Oakland, Io. 158
Heath, S., Benson, Minn. 238
Henry, J. J., E. Pharsalia, N. Y., 278
Huelster, Wm., Malta, Ill. 136
Ivey, Hugh, Lebanon, N. Y. 284
Jones, J. Russell, Taopi, Minn. 244
Kardos, Emery, Norwalk, Ct. 110
Kaye, A. Cato, Oskaloosa, Io. 158
Kaye, James R., Eldon, Io. 152
Keeler, Ernest, E. McDonough, N. Y. 282
King, John B., Dallas City, Ill. 132
Knotter, James G., Ware, Mass. 214
Lane, C. W., E. Pharsalia, N. Y. 282
Lash, Abraham H., Brighton, O. 300, 8
Leisser, Wm. M., Big Rock, Io. 148
Liggett, George A., Richmond Hill, N. Y. 288
Lily, S., Somerdale, O. 310
Luckenbill, George A., Clarendon, Vt. 344
Marrolf, Wm., E. Ashford, N. Y. 280
Meinert, Paul S., Token, Wis. 370
Miller, Charles L., Sykeston, N. D. 298
Morgan, Frank, Hinsdale, Io. 154
Morse, Chas. E., Chicago, Ill. 128
Moses, O. E., Winthrop, N. Y. 290
Newcomb, Ozro, Thompson, O. 310
Oxley, Charles G., Granada, Minn. 240
Paradis, Eucher, Welsh, La. 176
Parker, Washington, N. Java, N. Y. 286
Peatchell, T. H., Norfolk, N. Y. 286
Penwarden, B. H., Otisfield, Me. 180
Peterson, Henry L., Jonesboro, Tenn. 338
Phelps, George O., Prospect, N. Y. 286
Pierson, E. M., Busti, N. Y. 280
Plumb, M. H., Los Angeles, Cal. 90
Purdy, Andrew J., Roxbury, Mass. 192
Randall, Alfred E., Chicago, Ill. 130
Raven, Alfred N., Seattle, Wn. 358
Roth, Victor W., Clark's Fork, Ida. 98
Sadler, Alfred T., Shutesbury, Mass. 212
Schmidt, Philip, Davenport, Io. 150
Shepard, Frank R., Alburg Springs, Vt. 342
Smead, H. G., Eagle Rock, Cal. 86, 8
Smythe, Charles M., Verndale, Minn. 248
Speers, Ed. J., Bloomington, Cal. 86
Stackpole, Markham, W. Magnolia, Mass. 200
Steel, J. N., Crary's Mills, N. Y. 280
Stone, Augustus T., Chicago, Ill. 130
Stoneman, Albert H., Grand Rapids, Mich. 226
Story, George L., W. Milton, Vt. 344
Strangeway, W. D., Riga, N. Y. 288
Tate, Albert J., High Point, N. C. 298, 4
Teed, W. H., Crary's Mills, N. Y. 286
Thatcher, David O., Duxbury, Vt. 344
Tibbetts, L. D., W. Minot, Me. 184
Tillopaugh, Harrison, Prattham, N. Y. 286
Townsend, Thomas B., S. Newbury, O. 310
Turner, Sebastian D., Brockton, Mass. 194
Upson, Charles E., Milford, Ct. 106
Vail, Harry B., Belpre, O. 300
Voorhees, Frank, Baiting Hollow, N. Y. 278
Votie, D., Ceresco, Mich. 224
Walden, Edw. A., Ottumwa, Io. 158
Wallace, S. A., Bowen, Ill. 126
Waltrip, Theo. A., Ashville, N. Y. 278, 84
Waring, Ernest C., Beverly, Mass. 192
Waterbury, A., Tawas City, Mich. 234
Wilhelmi, John P., Des Moines, Io. 152
Willett, George, Sioux City, Io. 160
Williams, Chas. W., Avalon, Cal. 86
Wilson, David L., Ft. Fairfield, Me. 182
Witbrow, John L., Boston, Mass. 921
Yost, Robert, Cortland, N. J. 280

THE LITERARY WORLD will save its cost to buyers of books many times over every year by guiding their judgment and selection.

THE LITERARY WORLD,

BOSTON, MASSACHUSETTS.

Now in its 32d year. The oldest Journal of Literature published in the United States.

INDEPENDENT, ORIGINAL, COMPREHENSIVE, INSTRUCTIVE, ENTERTAINING, SUGGESTIVE, HELPFUL.

The Literary World pursues undeviatingly its path as marked out at the first, and devotes its space exclusively to literary news and criticism. Its reviews are written by experts, its columns are carefully edited, its opinions are its own and are not for sale, it speaks its mind in the interest of its readers, it aims to form and guide judgment, to help book-buyers, to promote the writing, publishing, and circulation of good books.

While other workers in the same field have come and gone, this one has kept quietly but faithfully in its path, and continued to perform its duty, and has proved itself a journal to be depended upon.

Critical Reviews and Expositions of all New Books.

Discussions of Literary Topics.

Carefully Collected News and Notes. Notes and Queries.

Titles, Authors, Publishers, and Prices of all New Books.

MONTHLY - - - $1.00 A YEAR POSTPAID.

E. H. HAMES & CO., Publishers - - - 14 Beacon Street, Boston, Mass.

1,000 CHURCHES ...AND PUBLIC BUILDINGS

Have SAGENDORPH'S Metal Ceilings and Side Walls. Write for catalogue.

Sagendorph's Patent Sectional Steel Ceiling.

The following testimonial is one of a great many. Write for our "Testimonial Sheet."

PUTNAM, CONN., March 3, 1900.

A. E. ADAMS, *Chairman Repair Committee "North Uxbridge Baptist Church," Whitinsville, Mass.:*

Dear Sir,—Replying to your note of inquiry I would say that we are highly gratified with the ceiling that The Penn Metal Ceiling and Roofing Company, Ltd., put into our church. It is fine, yes, the finest piece of work of the kind I ever saw.

The work is done in a first-class manner, and if it wears as well as it looks it will be the best thing in the ceiling line in this section. So far as our relations with The Penn Metal Ceiling and Roofing Company, Ltd., are concerned we find them every way satisfactory.

I can heartily recommend both the firm and their work, and doubt if you can do as well with any other parties.

Yours very truly,
(Signed) F. D. SARGENT,
Pastor Second Congregational Church,
Putnam, Conn.

We keep a large force of skilled mechanics and decorators constantly at work putting in place our metal ceilings and decorating the same. Drop us a line and our representative will call on you and give you prices for the metal put in place and decorated. We can also furnish you with wholesale prices for the metal material delivered at your railroad station.

THE PENN METAL CEILING AND ROOFING COMPANY, Ltd.

24 Harcourt St., Boston, Mass.

or 23d and Hamilton Sts., Philadelphia, Pa.

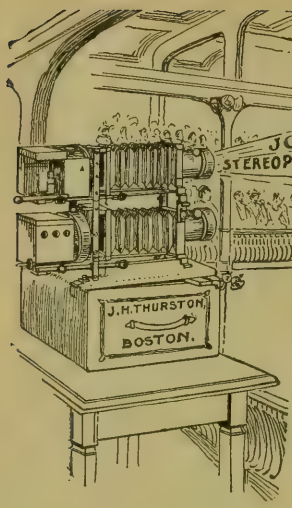

JOHN H. THURSTON,
STEREOPTICONS. LANTERNS & SLIDES.
BOSTON, MASS.

ELECTRIC, LIME AND OIL-LIGHTED

LANTERNS AND STEREOPTICONS.

A Complete List of Slides Illustrating

BIBLE HISTORY

For Sale or Rental.

Send for Catalogue.

LECTURES ILLUSTRATED BY EXPERIENCED OPERATORS.

Oxygen and Hydrogen Gas Supplied.

JOHN H. THURSTON, 50 BROMFIELD ST., BOSTON, MASS.

Telephone Connection.

"A PERFECT FOOD."

"PRESERVES HEALTH."

"PROLONGS LIFE."

BAKER'S BREAKFAST COCOA.

Trade-Mark on Every Package.

"Known the world over. . . . Received the highest indorsements from the medical practitioner, the nurse, and the intelligent housekeeper and caterer."—*Dietetic and Hygienic Gazette.*

WALTER BAKER & CO. Ltd.

DORCHESTER, MASS.

ESTABLISHED 1780.

Better
Organs
than

ESTEY
ORGANS

never drew breath and ex=
pelled it over sweet=toned
reeds. The world's best
musicians have en=
dorsed them.

Catalogue free.

ESTEY ORGAN CO.
BRATTLEBORO VERMONT

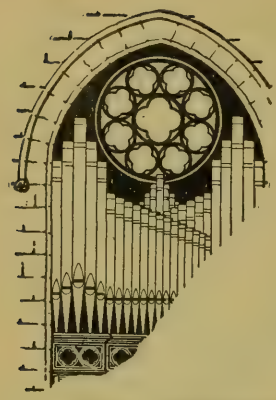

CHURCH (PIPE) ORGANS.

Latest Improvements.
Elegant Designs.
All Sizes.

Nearly 2,000 ORGANS built for churches, halls, colleges, music rooms and private residences, including nearly 300 for CONGREGATIONAL CHURCHES . . . . . .

HOOK . . . . HASTINGS Co., Kendal Green, Mass.
(Main Office and Works.)

Branch Offices: BOSTON, NEW YORK, CHICAGO AND LOUISVILLE. Established 1827.

HORACE DODD,

ADVERTISING AGENT,

Room 902 Winthrop Building,

7 WATER STREET, BOSTON, MASS.

ADVERTISEMENTS received for all Papers and Magazines published in the United States at lowest rates.

CLOSET AND ALTAR

MEDITATIONS AND PRAYERS.

This little volume was made because many readers of *The Congregationalist* insisted that the Closet and Altar column should be put into a permanent form convenient for daily use.

A Vermont subscriber writes: "The book has been a great comfort to me and I wish I could give it to all my friends."

$1.00 Postpaid. The Congregationalist, Boston, Mass.

Christian Cleanliness.

Why do you permit a custom at the communion table which you would not tolerate in your own home? The use of the individual communion service grows daily. Are you open to conviction? Would you like to know where it is used and the satisfaction it gives?

Send for our free book — it tells all about it. A trial outfit sent free on request.

Sanitary Communion Outfit Co., Dept. 58, - - Rochester, N. Y.

G. W. Bent & Co.

93 CAUSEWAY STREET,
Opposite Union Station,
BOSTON.

MAKERS OF . .

Church..
Cushions.

Can refer to One Thousand Churches.

R. Geissler... 56 WEST EIGHTH STREET, ...NEW YORK.

Church Decoration.
Stained Glass.
Memorial Windows.
Memorial Tablets.
Monuments.

20,000
CHURCHES

Lighted by the FRINK System of Reflectors with Electric, Gas, Welsbach, Acetylene or Oil. LICENSED to manufacture electric and combination gas and electric fixtures. Send dimensions for estimate.

I. P. FRINK, 551 Pearl Street, NEW YORK.

Book Chat.

Ministers and others desiring to be kept informed as to the new books, and posted as to the reduced prices on the older books which are in active demand should send us their names and receive "BOOK CHAT" free of charge. You will find it well worth reading.

The Hymnal for Congregational Churches

has already been adopted by about one hundred Congregational churches, a list of which will be furnished on application.

...PRICES, $1.00, $1.35 and $2.00...

Old books taken in exchange.

Pamphlets containing some forty or fifty representative selections, old and new, will be loaned without expense to any church wishing to give its congregation a chance to judge of the Hymnal before purchasing.

The Chapel Hymnal,

now selling at the rate of about one thousand copies a month to Congregational churches, has come to be regarded as the best and also the cheapest suitable book for the use of smaller churches as well as prayer meetings.

Handsomely bound in cloth, with
Responsive Readings, only $40.00 per 100.

List of about one hundred churches now using the CHAPEL HYMNAL sent on application.

Address correspondence and inquiries to

Congregational Sunday-School and Publishing Society,

Congregational House, Boston,

...or...

175 Wabash Avenue, Chicago.

WEBSTER'S

WEBSTER'S INTERNATIONAL DICTIONARY

GET THE BEST

A Dictionary of ENGLISH, Biography, Geography, Fiction, etc.

What better investment can be made than in a copy of the International? In this royal quarto volume the professional and the business man, the artisan, the teacher, the student, and every family will find a mine of information, and find it arranged in a convenient form for hand, eye, and mind.

Chas. W. Eliot, LL.D., President of Harvard University, says:
It is a wonderfully compact storehouse of accurate information.

The International Should be in Every Household.

It is **standard authority** of the United States Supreme Court, the Government Printing Office, and the Executive departments generally, and is more widely used than any other dictionary in the world.

Also **Webster's Collegiate Dictionary** with a Scottish Glossary, etc.
"First class in quality, second class in size."—*Nicholas Murray Butler.*

Specimen pages, etc., of both books sent on application.

G. & C. MERRIAM CO., Publishers, Springfield, Mass.

INTERNATIONAL DICTIONARY

JUST PUBLISHED.

Large Type Edition.

THE REVISED BIBLE

WITH REFERENCES. At prices from $1.25 upward. Also the

ORIGINAL AMERICAN REVISED BIBLE

With the readings and renderings preferred by the AMERICAN REVISION COMPANIES of 1870-1884 incorporated in the text, and with

COPYRIGHT MARGINAL REFERENCES,

at prices from $1.25 upward.

NOW READY! Twenty new copyright editions of the

GENUINE "OXFORD" TEACHERS' BIBLES

And Authorized American Editions.

OXFORD SELF-PRONOUNCING BIBLES

Practical, Scholarly, Simple.

For sale by all booksellers. Send for catalog.

OXFORD UNIVERSITY PRESS,

American Branch, 91 and 93 Fifth Ave., New York.

THOMAS TODD,

"THE" CONGREGATIONAL PRINTER.

Book and Job Printer,

No. 14 Beacon Street, BOSTON.

Have been in business thirty-seven years. Have constantly received flattering acknowledgments from my customers, and I can confidently guarantee that all work intrusted to me will be executed in the most approved manner.

Refer by permission to the publishers of *The Congregationalist*, having been connected with the mechanical department of that paper for fifty-one years.

My facilities are continually increasing for the printing of

Library Catalogues, Church Histories,
Sermons,
Church Creeds, Programmes,

And all other work needed by Religious Societies; while for

COMMERCIAL PRINTING,

In all its branches, I keep fully abreast of the demands of the most cultivated taste.

PRICES AS LOW AS IS CONSISTENT WITH GOOD WORK.

ELECTROTYPING and STEREOTYPING on REASONABLE TERMS

THOMAS TODD,

No. 14 Beacon St. (Congregational House), BOSTON, MASS.

The Twentieth Century Religious Newspaper

THE CONGREGATIONALIST

True to its name and traditions is

The Recognized Representative of its Denomination.

Reporting the real news of churches and ministers in a newly adopted plan. It gives the facts of importance and interest and eliminates gossip and routine matters. Discussing the questions of theology and polity peculiar to Congregationalism. Describing missionary activities at home and abroad.

True also, to the ever increasing demands upon modern journalism it is

A General Religious Paper of the First Rank.

Its department, "**The Christian World,**" recently established, reflects and comments upon movements in all denominations, upon the advance of Christianity among young people, and on the important philanthropic enterprises of the day. It interprets each week the International Sunday School Lesson and provides aid and suggestion for the midweek and Y. P. S. C. E. prayer meetings. It surveys the field of Current Literature. It fosters home life and instructs and entertains members of the family circle. It presents a condensed and comprehensive view of the life of the world.

The paper this year is particularly rich in features. Its news departments, both denominational and general, have been amplified and improved, and its series of articles by such attractive writers as Cyrus Hamlin, Floyd Tomkins, Robert E. Speer and Prof. W. N. Clarke will make a notable showing for the last half of 1900.

One year, $3; two years, $5; five years, $10.00.

Club of FIVE, one at least being new, $10.00.

On trial, three months, 25 cents; six months, $1.00.

THE CONGREGATIONALIST,

14 Beacon Street, BOSTON.

...Billerica...

A History of this old and characteristic New England town. Many early and notable Massachusetts families trace their lineage in its records; and all such will find their lines carefully traced in the genealogical register of this volume. Among these may be named Baldwin, Crosby, Danforth, Dutton, Farley, Foster, French, Hill, Kidder, Kittredge, Manning, Parker, Patten, Richardson, Rogers, Spalding, Stearns, Walker and Whiting.

A very few copies only remain and the book must soon be out of the market.

...PRICE, $6.00...

New Hampshire Churches and Ministers.

A unique tabular record and history. Complete to date of issue in 1875.

...PRICE, $1.00...

The Class of 1854 in Dartmouth College.

A History. A member of the class, Colonel Haskell of Wisconsin, was conspicuous in the battle of Gettysburg, and fell at Cold Harbor. His graphic record of the battle, the best ever written, is included in the volume.

...PRICE, $1.00...

For either of the above volumes address the author,

Rev. HENRY A. HAZEN,

Auburndale - - - - Mass.

1867. 1900.

THE ADVANCE.

Thirty-third Year.

A CONGREGATIONAL

Devoted especially to the interests of the Congregational denomination throughout the country. Situated at the national centre of territory and population, as well as the largest educational and church centre of Congregationalism, it is in a position unequalled for observing and reporting Congregational life, which it does by a large force of regular and special correspondents.

RELIGIOUS

While endeavoring to give an intelligent review of all important events, political, social, and literary, from the religious point of view, an aspect much needed in this day of crowding materialism, the paper constantly aims to avoid being drowned in secularity, which has swallowed up some former religious journals. It therefore cultivates the devotional and evangelistic spirit, and seeks to bring out the realities of the deeper Christian life.

FAMILY

To win all to the best things, it strives to interest every member of the household from oldest to youngest. There are departments for each, for the household and the playroom, as well as for Church, Sunday-school and Endeavor Society.

NEWSPAPER

Specially aiming to summarize current history, religious and secular, and especially denominational, in attractive and instructive fashion. It therefore seeks the best in new newspaper ideas, aiming to be true to its name in adopting new features and improving old.

THE ADVANCE special writers have a national reputation. Its departments cover the various fields of religious and social life.

A New Sheldon Story deserves particular mention since all of Mr. Sheldon's most famous stories first appeared in THE ADVANCE. It is entitled **"Edward Blake: College Student,"** and deals not only with college problems, such as athletics, endowments, etc., but, being placed at the time of the Spanish-American war, will set forth the author's very decided views on war, imperialism, and the army canteen. The story began in the issue of April 12, and will continue into the fall.

SUBSCRIPTION. One year in advance, $2.00.
Trial offer, three months, 25 cents.

ADVANCE PUBLISHING COMPANY,

215 Madison Street = = = CHICAGO.

ESTABLISHED 1830.

FRANK H. MUDGE.
ALFRED MUDGE.

ALFRED MUDGE & SON,

Printers,

24 FRANKLIN STREET,

BOSTON.

THIS BOOK FROM OUR PRESS.

ANDOVER PUBLICATIONS,

TEXT-BOOKS, COMMENTARIES.

The Catalogue of Andover Publications embraces many valuable

HELPS IN BIBLICAL STUDY,

Both for general readers and for the special use of Clergymen and Theological Students, such as **Works on the Evidences, Defence and Illustration of Christian Truth, Devotional Books, Essays in Philosophy and Theology, Church History, Hermeneutics, by Learned Professors.**

Commentaries by some of the most eminent English and American Scholars, such as Bishop C. J. Ellicott on the Pauline Epistles; Dr. E. Henderson on the Minor Prophets, Jeremiah and Lamentations; Prof. J. B. Lightfoot on Galatians; Prof. James G. Murphy on the First Four Books of the Old Testament, and on Psalms and Daniel: Dr. J. J. Stewart Perowne on the Psalms; Prof. Moses Stuart on parts of the Old and New Testaments; The Lowell Hebrew Club on the Book of Esther; Prof. Geo. H. Schodde's Book of Enoch.

Harmonies of the Gospels in English and in Greek, by Prof. Frederic Gardiner.

The Indispensable New Testament Greek Grammars of Buttmann and Winer, translated by Prof. J. Henry Thayer.

Elementary Hebrew Grammar, and other Text-Books, for College and School use. Works by Profs. George L. Cary, J. W. Haley, Samuel Harris, Joseph Haven, Thomas Hill, E. A. Park, Austin Phelps, Enoch Pond, William G. T. Shedd, Alexander Wheelock Thayer, William S. Tyler, W. H. Vibbert, Archbishop Whately, G. Frederick Wright, Judge Charles B. Morrison, and others.

SEQUEL TO ANNALS OF FIFTY YEARS, History of Abbot Academy from 1879 to 1892, by Miss Philena McKeen. Price, $2.25 net.

For full particulars send for a Descriptive Catalogue. Discount given to Clergymen.

W. F. DRAPER, Publisher - - ANDOVER, MASS.

NEW RELIGIOUS BOOKS OF VALUE.

An Outline of New Testament Theology,

By David Foster Estes, Professor of New Testament Interpretation in Colgate University.

A careful presentation of the views and teachings of Jesus and his apostles concerning the truths involved in *the relation of God and man. The book is especially valuable in the thoroughness of its reference to authorities.*

Preachers and Preaching.

A series of eight lectures delivered at the Cobb Divinity School.

This book is offered as a practical aid to preachers. Its message is one of renewed zeal and increased devotion to the work of the ministry. The variety of the lectures adds value to their wealth of suggestion.

STANDARD BOOKS.

A Harmony of the Gospels for Historical Study,	$1.50	An Introduction to the Life of Jesus,	$1.00
Christian Evidences,	1.00	The Method of Jesus,	1.25
The Social Influence of Christianity,	1.25	Introduction to the Books of the Old Testament,	1.00

SILVER, BURDETT & COMPANY,

BOSTON. NEW YORK. CHICAGO.

STILL THE BEST

THE CHURCH HYMNARY.

The following recent adoptions made after a thorough examination by competent committees of all the leading hymn books in the market, furnish strong presumptive evidence that the Hymnary is still "the richest collection of hymns and tunes ever offered to the churches," as it certainly is "the best all around hymn book for church use now in the field."

Shawmut Ave. Congregational Church, Boston,	**500**	**Copies.**
State St. Presbyterian Church, Albany,	**880**	"
Dwight Place Congregational Church, New Haven,	**500**	"
First Presbyterian Church, Geneseo, N. Y.,	**300**	"
First Congregational Church, Waltham, Mass.,	**400**	"

The Church Hymnary is now being used with marked success in hundreds of Congregational and Presbyterian Churches all over the United States. Less recent adoptions include

First Congregational Church, Hartford,	**900**	**Copies.**
Brick Presbyterian Church, New York,	**1,200**	"
Madison Square Presbyterian Church, New York,	**800**	"
South Congregational Church, Springfield,	**700**	"
Market Street Congregational Church, Oakland, Cal.,	**300**	"

A returnable copy of *The Church Hymnary*, with Rev. Dr. Van Dyke's Psalter, based on the Authorized Version, and Rev. Dr. T. Ralston Smith's Psalter, based on the Revised Version will be *sent free* to clergymen and music committees for examination with a view to introduction.

MAYNARD, MERRILL & CO., 29-33 EAST 19th ST., NEW YORK CITY.

Dr. BYINGTON'S NEW BOOK,

THE PURITAN AS A COLONIST AND A REFORMER.

By **EZRA HOYT BYINGTON, D.D.,**

Author of "The Puritan in England and New England," "The Christ of Yesterday, To-day and Forever," etc. Illustrated. 8vo, cloth, $2.00.

A real contribution to Puritan history.—*Rev. Nehemiah Boynton, D.D., Detroit.*

The history of our beginnings has been often told, and sometimes well, but I have seen no single book which tells it so clearly, so suggestively, and with such evident authority for its statements.—REV. FRANCIS B HORNBROOKE, D.D., *Pastor Unitarian Church, Newton, Mass.*

A work of rare merit. . . . It would be difficult to point to any other single volume in which the facts here covered are set forth so briefly and at the same time so fully.—REV. F. A. NOBLE, D.D., *Chicago.*

THE KINSHIP OF SOULS.

A Narrative by **Reuen Thomas.** 12mo. Decorated, cloth, $1.50.

Has a message for every thinking person.—*Boston Courier.*

The value of Dr. Thomas's book lies in the really noble attitude adopted towards undenominationalism. . . . It expresses the sincerest convictions of a man who is very deeply in earnest.—*Boston Transcript.*

At every point of interest in the narrative there is kept up a bright succession of literary allusion, poetic quotation, philosophic disquisition. . . . The story is skilfully told.—*Chicago Evening Post.*

LITTLE, BROWN & COMPANY, Publishers,

254 Washington Street, Boston.

THE BOSTON BOOK

Prepared by THE CONGREGATIONALIST for the *International Council* (September, 1899). Several thousand copies were sold at 36 cts. each, in paper, and 75 cts., cloth. The book contains

Over One Hundred Illustrations,

And a part of the copies on hand have a very elaborate MAP IN COLORS.

224 PAGES.

The book was printed from type. We have on hand a few hundred copies of the paper bound edition which we will sell at

20 CENTS EACH.

This price includes postage if the book is to be sent by mail. Orders filled as received until the edition is exhausted.

Early orders will secure the book *with map*, of which there is a limited number.

Address, BOSTON BOOK,
Care THE CONGREGATIONALIST,
14 Beacon Street, Boston.

GRACE BEFORE MEAT.

A collection of Graces adapted for any meal. Some in verse form, especially for use of children. No. 26 of Handbook Series.

Price, 4 Cents. 100 Copies, $1.25, Postpaid.

THE CONGREGATIONALIST - - - - 14 Beacon Street, BOSTON.